

KwaZulu-Natal Department of Education
PROVINCIAL PROJECT LISTS SUMMARY

| EMIS No. | Name of School | Education District | Latitude (South) | Longitude (East) | Status | Level | Lowest Grade | Highest Grade | Grade R (2012) | SNAP (2012) Gr 1 -12 | Total Enrolment 2012 | IP 2013/14 All Priorities (Formula) |
|----------|------------------------|--------------------|------------------|------------------|-------------|-------|--------------|---------------|----------------|----------------------|----------------------|--|
| 100159 | AANGELEGEN P | AMAJUBA | 27.48727 | 30.31072 | Functioning | P | R | 4 | 2 | 22 | 24 | Ama003Rat. |
| 101343 | AMADADA S | AMAJUBA | 27.7402 | 30.04681 | Functioning | S | 8 | 12 | 0 | 459 | 459 | |
| 101528 | AMAHOBE P | AMAJUBA | 27.473572 | 29.873777 | Functioning | P | R | 7 | 18 | 111 | 129 | |
| 101602 | AMAJUBA H | AMAJUBA | 27.73379 | 29.96028 | Functioning | C | R | 12 | 51 | 667 | 718 | |
| 103045 | AMAZULU H | AMAJUBA | 27.76837 | 30.05707 | Functioning | S | 8 | 12 | 0 | 978 | 978 | |
| 103193 | ANNANDALE P | AMAJUBA | 27.91549 | 30.11678 | Functioning | P | R | 7 | 41 | 380 | 421 | Ama038U&A.Ama019ECD. |
| 103230 | ANNIEVILLE SP | AMAJUBA | 27.9467 | 30.15717 | Functioning | SP | 5 | 7 | 0 | 431 | 431 | |
| 103378 | ARBOR PARK P | AMAJUBA | 27.76988 | 29.94889 | Functioning | P | R | 7 | 67 | 541 | 608 | |
| 105598 | ST LEWIS BERTRANDS S | AMAJUBA | 27.78192 | 30.09431 | Functioning | S | 8 | 12 | 0 | 1414 | 1414 | Ama013Mob.Ama013Fen. |
| 107411 | BERGSIG LSEN P | AMAJUBA | 27.66416 | 30.32456 | Functioning | LSEN | | | | | | Ama003LSN. |
| 107744 | BETHAMOYA H | AMAJUBA | 27.74649 | 30.04394 | Functioning | S | 8 | 12 | 0 | 1166 | 1166 | Ama014Cur. |
| 110408 | BLAAUWBOSCH P | AMAJUBA | 27.79053 | 30.09512 | Functioning | SP | 5 | 7 | 0 | 528 | 528 | |
| 110445 | BLACKBANK P | AMAJUBA | 27.84916 | 30.22985 | Functioning | P | R | 7 | 19 | 540 | 559 | Ama041U&A.Ama009W&S.Ama004ECD. |
| 110667 | BLUE MOUNTAIN P | AMAJUBA | 27.5478 | 30.034733 | Functioning | I | R | 9 | 18 | 84 | 102 | Ama010ECD.Ama009Rat. |
| 111888 | BOTHAS PASS P | AMAJUBA | 27.64999 | 29.74077 | Functioning | I | R | 9 | 12 | 111 | 123 | Ama034W&S.Ama007Fen. |
| 113035 | BUHLE BE-ALLEN P | AMAJUBA | 27.94475 | 30.16984 | Functioning | P | R | 7 | 51 | 466 | 517 | Ama019U&A. |
| 113183 | BUHLEBENTUTHUKO P | AMAJUBA | 27.78098 | 30.13996 | Functioning | I | 5 | 9 | 0 | 131 | 131 | Ama042U&A. |
| 113368 | BUHLEBOMZINYATHI S | AMAJUBA | 27.74315 | 30.17867 | Functioning | S | 8 | 12 | 0 | 1164 | 1164 | |
| 114145 | CACA P | AMAJUBA | 27.94704 | 30.15781 | Functioning | P | R | 4 | 118 | 549 | 667 | Ama031U&A. |
| 114182 | CACAMEZELA S | AMAJUBA | 27.78004 | 30.14833 | Functioning | S | 8 | 12 | 0 | 1226 | 1226 | Ama029Cur. |
| 114811 | CATHULANI P | AMAJUBA | 27.7704 | 30.0608 | Functioning | P | R | 4 | 117 | 1039 | 1156 | |
| 114996 | CEBELIHL P | AMAJUBA | 27.77263 | 30.12012 | Functioning | P | R | 7 | 95 | 1030 | 1125 | Ama036ECD.Ama008Fen. |
| 115255 | CELA C | AMAJUBA | 28.1248 | 29.7565 | Functioning | I | R | 9 | 9 | 61 | 70 | Ama005Fen. |
| 115884 | CHANCENI P | AMAJUBA | 27.671574 | 30.220222 | Functioning | P | R | 7 | 6 | 35 | 41 | Ama003Fen.Ama002Rat. |
| 116180 | CHELMSFORD P | AMAJUBA | 27.77586 | 29.92825 | Functioning | I | R | 9 | 31 | 698 | 729 | Ama040U&A. |
| 117068 | CLAVIS P | AMAJUBA | 27.425624 | 29.872689 | Functioning | P | R | 7 | 102 | 726 | 828 | |
| 117956 | COOPER P | AMAJUBA | 27.89133 | 30.27569 | Functioning | P | R | 7 | 23 | 255 | 278 | |
| 119843 | DANNHAUSER P | AMAJUBA | 28.38456 | 29.93674 | Functioning | P | R | 7 | 58 | 524 | 582 | Ama004FSS. |
| 119880 | DANNHAUSER S | AMAJUBA | 28.019383 | 30.05635 | Functioning | C | R | 12 | 36 | 999 | 1035 | |
| 120139 | DAVELSVLAKTE P | AMAJUBA | 28.14123 | 30.07477 | Functioning | P | 1 | 7 | 0 | 23 | 23 | Ama005Rat. |
| 120620 | DEDANGIFUNDE H | AMAJUBA | 27.77406 | 30.07111 | Functioning | S | 8 | 12 | 0 | 1646 | 1646 | Ama009Cur.Ama006Mob. |
| 122396 | DNC C | AMAJUBA | 28.05824 | 30.01899 | Functioning | C | R | 12 | 45 | 908 | 953 | Ama006U&A. |
| 123025 | DOROTHEA P | AMAJUBA | 27.58287 | 30.59563 | Functioning | I | R | 9 | 12 | 101 | 113 | Ama012Fen. |
| 123432 | DRAKENSBERG P | AMAJUBA | 27.722917 | 29.935872 | Functioning | P | Pre Gr R | 7 | 55 | 552 | 607 | |
| 123617 | DUCK PONDS SS | AMAJUBA | 27.7574 | 30.02187 | Functioning | S | 8 | 12 | 0 | 651 | 651 | Ama017Cur. |
| 126244 | EBUCHITHA P | AMAJUBA | 27.49671 | 30.32821 | Functioning | P | Pre Gr R | 7 | 4 | 17 | 21 | Ama011ECD.Ama007Rat. |
| 126318 | EBUHLENI P | AMAJUBA | 27.71147 | 30.35675 | Functioning | I | R | 8 | 10 | 33 | 43 | |
| 128205 | EKUBONGENI P | AMAJUBA | 27.58652 | 29.86812 | Functioning | P | R | 7 | 12 | 74 | 86 | |
| 128501 | EKUHLEKANI PHENI P | AMAJUBA | 27.82731 | 30.28368 | Functioning | P | R | 7 | 3 | 54 | 57 | |
| 130980 | EMALAHLENI C (UTRECHT) | AMAJUBA | 27.656 | 30.29726 | Functioning | C | 1 | 12 | 0 | 917 | 917 | Ama023Cur.Ama004R&R. |
| 131424 | EMANZIMNYAMA P | AMAJUBA | 28.12169 | 29.88964 | Functioning | I | R | 8 | 10 | 74 | 84 | Ama003W&S. |
| 131794 | EMBABANE P | AMAJUBA | 27.86502 | 30.15201 | Functioning | P | R | 7 | 47 | 694 | 741 | |
| 132534 | EMFUNDWENI H | AMAJUBA | 27.88793 | 30.19809 | Functioning | S | 8 | 12 | 0 | 967 | 967 | Ama012U&A.Ama024W&S.Ama010Cur.Ama013R&R. |
| 134347 | EMPONDO FARM P | AMAJUBA | 27.90371 | 29.88281 | Functioning | P | Pre Gr R | 7 | 11 | 44 | 55 | |
| 135383 | EMXHAKENI P | AMAJUBA | 27.76826 | 30.22732 | Functioning | I | R | 9 | 28 | 241 | 269 | Ama003U&A. |
| 136456 | ENGODINI P | AMAJUBA | 27.55342 | 30.10592 | Functioning | P | Pre Gr R | 7 | 1 | 22 | 23 | Ama001Rat. |
| 137159 | ENHLOKWENI P | AMAJUBA | 27.78844 | 30.14922 | Functioning | P | R | 4 | 102 | 681 | 783 | Ama005U&A.Ama035ECD.Ama010Mob.Ama014R&R. |
| 137196 | ENHLONIPHWENI SP | AMAJUBA | 27.78711 | 30.133 | Functioning | SP | 5 | 7 | 0 | 206 | 206 | |
| 137899 | ENKULULEKWENI P | AMAJUBA | 27.74397 | 30.17712 | Functioning | P | R | 7 | 168 | 1920 | 2088 | |
| 139194 | ENZIMANE C | AMAJUBA | 27.6426 | 30.53261 | Functioning | C | R | 12 | 23 | 465 | 488 | Ama022Cur.Ama012ECD. |
| 140156 | ESIDAKENI P | AMAJUBA | 27.599333 | 30.40555 | Functioning | I | R | 8 | 16 | 60 | 76 | Ama031ECD.Ama019R&R. |
| 140193 | ESIDIDINI P | AMAJUBA | 27.74893 | 30.08572 | Functioning | P | Pre Gr R | 7 | 170 | 1931 | 2101 | Ama005FSS. |

KwaZulu-Natal Department of Education
PROVINCIAL PROJECT LISTS SUMMARY

| EMIS No. | Name of School | Education District | Latitude (South) | Longitude (East) | Status | Level | Lowest Grade | Highest Grade | Grade R (2012) | SNAP (2012) Gr 1 -12 | Total Enrolment 2012 | IP 2013/14 All Priorities (Formula) |
|----------|----------------------|--------------------|------------------|------------------|-------------|-------|--------------|---------------|----------------|----------------------|----------------------|--|
| 141414 | ESITILENGA P | AMAJUBA | 27.8914 | 30.40742 | Functioning | P | R | 7 | 6 | 45 | 51 | Ama030W&S.Ama017Mob. |
| 143523 | EZINCWADINI SP | AMAJUBA | 27.7492 | 30.04384 | Functioning | SP | 5 | 7 | 0 | 268 | 268 | |
| 144004 | FAIRBREEZE P | AMAJUBA | 27.87633 | 30.2126 | Functioning | P | R | 7 | 69 | 527 | 596 | |
| 144707 | FERRUM H | AMAJUBA | 27.73086 | 29.94708 | Functioning | S | 8 | 12 | 0 | 937 | 937 | Ama002THS. |
| 147112 | GARDENS P | AMAJUBA | 27.93033 | 30.00586 | Functioning | I | R | 9 | 16 | 88 | 104 | |
| 148074 | GELYKWATER P | AMAJUBA | 27.52199 | 30.40142 | Functioning | P | R | 7 | 14 | 92 | 106 | Ama034ECD. |
| 148740 | GIJIMANI P | AMAJUBA | 27.94181 | 29.94046 | Functioning | I | Pre Gr R | 8 | 7 | 35 | 42 | |
| 149332 | GLENCALDER P | AMAJUBA | 27.7502 | 29.84071 | Functioning | P | R | 7 | 2 | 32 | 34 | Ama028W&S.Ama010Rat. |
| 151811 | GREENOCK P | AMAJUBA | 27.85545 | 30.26738 | Functioning | P | Pre Gr R | 7 | 14 | 176 | 190 | Ama043U&A. |
| 152070 | GROENVLEI C | AMAJUBA | 27.46195 | 30.227 | Functioning | C | R | 10 | 19 | 281 | 300 | Ama022U&A.Ama007ECD.Ama005Mob.Ama003Rat. |
| 153106 | HAIG P | AMAJUBA | 27.97354 | 29.86379 | Functioning | I | R | 9 | 17 | 131 | 148 | Ama044U&A.Ama004W&S. |
| 155585 | HILLTOP P | AMAJUBA | 27.95966 | 30.13528 | Functioning | I | R | 9 | 36 | 373 | 409 | |
| 155881 | HLABANA P | AMAJUBA | 27.74558 | 30.02716 | Functioning | P | Pre Gr R | 4 | 111 | 577 | 688 | Ama021ECD. |
| 156103 | HLALANATHI H | AMAJUBA | 27.53372 | 30.05313 | Functioning | S | 8 | 12 | 0 | 844 | 844 | Ama033U&A. |
| 157213 | HLOKOMANI P | AMAJUBA | 27.9617 | 30.23248 | Functioning | P | R | 7 | 89 | 662 | 751 | Ama045U&A. |
| 158434 | HOPE H | AMAJUBA | 27.72593 | 29.97422 | Functioning | C | Pre Gr R | 12 | 50 | 1245 | 1295 | Ama012Mob.Ama003FSS. |
| 159137 | HUTTENPARK P | AMAJUBA | 27.73937 | 29.92558 | Functioning | P | Pre Gr R | 7 | 95 | 827 | 922 | |
| 159766 | IHLUNGU P | AMAJUBA | 28.1206 | 29.82488 | Functioning | JP | 1 | 2 | 1 | 10 | 11 | |
| 161061 | IMPALA H | AMAJUBA | 27.8433 | 30.23927 | Functioning | S | 8 | 12 | 0 | 320 | 320 | Ama008Cur. |
| 161949 | IKHWEZI H | AMAJUBA | 27.76081 | 30.0205 | Functioning | S | 8 | 12 | 0 | 792 | 792 | Ama016U&A.Ama006Cur. |
| 162689 | INDONI JP | AMAJUBA | 27.77618 | 30.16022 | Functioning | P | Pre Gr R | 4 | 116 | 768 | 884 | |
| 162726 | INDONSA S | AMAJUBA | 27.78474 | 30.12305 | Functioning | S | 8 | 12 | 0 | 1039 | 1039 | Ama035W&S.Ama002Cur.Ama005R&R.Ama001THS. |
| 163059 | INGABADE H | AMAJUBA | 27.97304 | 30.26332 | Functioning | S | 8 | 12 | 0 | 302 | 302 | Ama046U&A.Ama026W&S.Ama019Cur. |
| 163355 | INGOGO P | AMAJUBA | 27.57726 | 29.91861 | Functioning | P | R | 7 | 27 | 310 | 337 | Ama032U&A.Ama001R&R. |
| 166352 | INTUKU P | AMAJUBA | 27.653883 | 30.113183 | Functioning | P | R | 7 | 12 | 72 | 84 | Ama047U&A.Ama004Fen. |
| 166648 | INVERNESS P | AMAJUBA | 27.78741 | 30.17669 | Functioning | P | R | 7 | 126 | 1304 | 1430 | Ama015U&A.Ama020R&R. |
| 166981 | INZULULWAZI S | AMAJUBA | 27.91058 | 30.11754 | Functioning | S | 8 | 12 | 0 | 257 | 257 | |
| 167018 | IPHUNGUPHUNGU P | AMAJUBA | 27.92888 | 30.1764 | Functioning | P | R | 7 | 107 | 1052 | 1159 | Ama015W&S. |
| 168091 | ISIKHALISEZWE H | AMAJUBA | 27.73727 | 30.11876 | Functioning | S | 8 | 12 | 0 | 1322 | 1322 | Ama005Cur. |
| 170385 | IZIKO P | AMAJUBA | 27.79407 | 30.13707 | Functioning | P | R | 6 | 80 | 713 | 793 | Ama016W&S. |
| 171421 | JOBSTOWN P | AMAJUBA | 27.73641 | 30.11893 | Functioning | P | Pre Gr R | 7 | 72 | 675 | 747 | Ama024U&A.Ama017W&S. |
| 172124 | KALABASI P | AMAJUBA | 28.12096 | 29.98161 | Functioning | P | R | 7 | 10 | 62 | 72 | Ama006R&R.Ama004Rat. |
| 172938 | KHALIMA P | AMAJUBA | 27.96689 | 30.16581 | Functioning | P | Pre Gr R | 7 | 16 | 75 | 91 | |
| 173826 | KHASELIHLE JP | AMAJUBA | 27.754 | 30.03194 | Functioning | P | R | 4 | 186 | 1006 | 1192 | Ama003Mob.Ama001FSS. |
| 174455 | KHIPHOKUHLE H | AMAJUBA | 27.88957 | 30.19624 | Functioning | P | R | 7 | 31 | 266 | 297 | |
| 175047 | KHULAKAHLE JP | AMAJUBA | 27.74229 | 30.03677 | Functioning | P | R | 4 | 58 | 619 | 619 | |
| 175750 | KILBARCHAN P | AMAJUBA | 27.83965 | 29.97275 | Functioning | P | R | 7 | 20 | 186 | 206 | Ama001Mob. |
| 175787 | KILKEEL P | AMAJUBA | 27.9051 | 30.1802 | Functioning | P | R | 7 | 53 | 317 | 370 | |
| 176120 | KINGSLEY SIVANANDA C | AMAJUBA | 27.9261 | 30.5319 | Functioning | C | R | 10 | 10 | 140 | 150 | Ama009U&A.Ama013ECD. |
| 176786 | KOENIGSBERG P | AMAJUBA | 27.88315 | 29.8091 | Functioning | P | R | 7 | 12 | 61 | 73 | Ama006Rat. |
| 177489 | KROMELLENBOOG P | AMAJUBA | 27.65066 | 30.03077 | Functioning | I | R | 9 | 10 | 94 | 104 | Ama023W&S.Ama010Fen.Ama001Rat. |
| 180264 | KWAMAGIDELA S | AMAJUBA | 27.45999 | 30.51216 | Functioning | S | 8 | 10 | 0 | 63 | 63 | |
| 184519 | KWETHU JP | AMAJUBA | 27.78556 | 30.13955 | Functioning | P | R | 4 | 100 | 600 | 700 | |
| 185777 | LEMBE P | AMAJUBA | 27.51132 | 30.52576 | Functioning | I | R | 9 | 61 | 348 | 409 | Ama027W&S.Ama033ECD. |
| 185925 | LENGOLA S | AMAJUBA | 27.891533 | 30.274133 | Functioning | S | 8 | 12 | 0 | 207 | 207 | Ama022R&R. |
| 186073 | LENNOXTON P | AMAJUBA | 27.7726 | 29.91362 | Functioning | P | R | 7 | 45 | 854 | 899 | |
| 186110 | LETHIMFUNDO P | AMAJUBA | 28.08328 | 29.90158 | Functioning | P | R | 6 | 10 | 21 | 31 | Ama004Rat. |
| 186221 | LETHUKUTHULA P | AMAJUBA | 27.99089 | 30.14639 | Functioning | P | R | 4 | 114 | 461 | 575 | Ama022ECD. |
| 186591 | LINCOLN HEIGHTS S | AMAJUBA | 27.75815 | 29.91983 | Functioning | S | 8 | 12 | 0 | 1096 | 1096 | |
| 186850 | LINDOKUHLE P | AMAJUBA | 27.96185 | 29.78317 | Functioning | P | Pre Gr R | 7 | 8 | 34 | 42 | Ama006Rat. |
| 186961 | LINGANI P | AMAJUBA | 27.78393 | 30.12629 | Functioning | I | 5 | 8 | 0 | 400 | 400 | Ama015R&R. |
| 189144 | LUTHILUNYE P | AMAJUBA | 27.39812 | 30.43586 | Functioning | I | R | 9 | 25 | 159 | 184 | |

KwaZulu-Natal Department of Education
PROVINCIAL PROJECT LISTS SUMMARY

| EMIS No. | Name of School | Education District | Latitude (South) | Longitude (East) | Status | Level | Lowest Grade | Highest Grade | Grade R (2012) | SNAP (2012) Gr 1 -12 | Total Enrolment 2012 | IP 2013/14 All Priorities (Formula) |
|----------|---------------------------|--------------------|------------------|------------------|-------------|-------|--------------|---------------|----------------|----------------------|----------------------|-------------------------------------|
| 190883 | BUMBISIZWE SPECIAL SCHOOL | AMAJUBA | 27.76338 | 30.04667 | Functioning | LSEN | | | | | | Ama002LSN. |
| 191216 | MADLANGENI P | AMAJUBA | 27.63599 | 30.27186 | Functioning | P | R | 7 | 13 | 69 | 82 | Ama002Rat. |
| 191660 | MANDLAMASHA P | AMAJUBA | 27.95937 | 30.02795 | Functioning | I | R | 9 | 100 | 802 | 902 | Ama013U&A. |
| 193436 | MAHLEKEHLATHINI P | AMAJUBA | 27.67937 | 29.8951 | Functioning | P | Pre Gr R | 7 | 10 | 61 | 71 | Ama033W&S.Ama010Rat. |
| 195027 | MALAMBULE S | AMAJUBA | 27.92478 | 30.23718 | Functioning | S | 8 | 12 | 0 | 707 | 707 | Ama048U&A.Ama013Cur. |
| 195878 | MANA H | AMAJUBA | 27.94497 | 30.15246 | Functioning | S | 8 | 12 | 0 | 1153 | 1153 | |
| 200873 | MASIHAMBISANE P | AMAJUBA | 27.79052 | 30.14083 | Functioning | SP | 5 | 7 | 0 | 692 | 692 | |
| 201354 | MATA P | AMAJUBA | 27.84967 | 30.13799 | Functioning | P | R | 7 | 48 | 293 | 341 | Ama028U&A.Ama032ECD. |
| 203537 | MBALENHLE SP | AMAJUBA | 27.7525 | 30.02596 | Functioning | SP | 5 | 7 | 0 | 576 | 576 | |
| 203907 | MBATHANI P | AMAJUBA | 27.52199 | 30.27234 | Functioning | P | R | 4 | 14 | 46 | 60 | |
| 205054 | MBUKENI SP | AMAJUBA | 27.73969 | 30.02764 | Functioning | SP | 5 | 7 | 0 | 80 | 80 | |
| 206645 | MDUMISENI H | AMAJUBA | 27.74651 | 30.05499 | Functioning | S | 8 | 12 | 0 | 753 | 753 | Ama030Cur. |
| 206793 | MDUTSHULWA JP | AMAJUBA | 27.94469 | 30.21271 | Functioning | P | R | 4 | 86 | 520 | 606 | Ama035U&A.Ama017R&R. |
| 212528 | MLAMLELI JP | AMAJUBA | 27.75772 | 30.04989 | Functioning | P | R | 4 | 142 | 791 | 933 | Ama023ECD. |
| 212935 | MLONDLOZI S | AMAJUBA | 27.78692 | 30.10594 | Functioning | I | 5 | 9 | 0 | 362 | 362 | |
| 213712 | MNTIMANDE P | AMAJUBA | 27.7837 | 30.07981 | Functioning | P | R | 7 | 150 | 1223 | 1373 | |
| 214082 | MNYAMANDE S | AMAJUBA | 27.8334 | 30.11494 | Functioning | S | 8 | 12 | 0 | 716 | 716 | Ama016Cur. |
| 215266 | MOSSDALE P | AMAJUBA | 27.97436 | 29.95939 | Functioning | P | 1 | 6 | 0 | 14 | 14 | Ama004Rat. |
| 215784 | MOY P | AMAJUBA | 27.91787 | 30.23099 | Functioning | P | R | 7 | 19 | 263 | 282 | Ama016R&R. |
| 218929 | NTENDEKA C | AMAJUBA | 27.83457 | 30.09115 | Functioning | I | R | 9 | 32 | 456 | 488 | Ama037U&A. |
| 220520 | MULLERSPASS P | AMAJUBA | 27.85378 | 29.76219 | Functioning | P | Pre Gr R | 7 | 12 | 38 | 50 | Ama006Rat. |
| 220964 | MUZIKAYISE P | AMAJUBA | 27.77521 | 30.06851 | Functioning | P | R | 4 | 134 | 867 | 1001 | |
| 221112 | MUZOKHANYAYO S | AMAJUBA | 27.82571 | 30.16434 | Functioning | S | 8 | 12 | 0 | 940 | 940 | Ama020U&A.Ama026Cur.Ama014Mob. |
| 221926 | MZAMO H | AMAJUBA | 27.79153 | 30.09785 | Functioning | S | 8 | 12 | 0 | 1124 | 1124 | Ama053U&A. |
| 222407 | MZIWETHU H | AMAJUBA | 27.86358 | 30.15289 | Functioning | S | 8 | 12 | 0 | 690 | 690 | Ama006W&S.Ama015Cur. |
| 223406 | NCANDU C | AMAJUBA | 27.81684 | 29.89209 | Functioning | C | R | 12 | 17 | 514 | 531 | Ama030U&A. |
| 224109 | NDABANHLE P (OSIZWENI) | AMAJUBA | 27.78631 | 30.12197 | Functioning | P | R | 7 | 55 | 863 | 918 | Ama024ECD. |
| 226107 | NDWAKAZANA C | AMAJUBA | 27.81317 | 30.36456 | Functioning | C | R | 12 | 1 | 161 | 162 | |
| 226847 | NEWCASTLE H | AMAJUBA | 27.76134 | 29.93981 | Functioning | S | 8 | 12 | 0 | 1084 | 1084 | |
| 226884 | BUSY BEE P | AMAJUBA | 27.75755 | 29.9383 | Functioning | P | R | 7 | 59 | 597 | 656 | |
| 226921 | NEWCASTLE SP | AMAJUBA | 27.76084 | 29.93684 | Functioning | P | R | 7 | 0 | 644 | 644 | |
| 227513 | NGCAKA P | AMAJUBA | 28.17413 | 30.24377 | Functioning | C | R | 12 | 42 | 356 | 398 | Ama020Cur.Ama014ECD. |
| 230103 | NHLAZADOLO S | AMAJUBA | 27.84389 | 30.49007 | Functioning | C | R | 10 | 11 | 217 | 228 | Ama031W&S.Ama008ECD. |
| 230473 | NHLOSOKUHLE S | AMAJUBA | 27.78976 | 30.09313 | Functioning | S | 8 | 12 | 0 | 987 | 987 | Ama049U&A.Ama024Cur.Ama008R&R. |
| 231287 | NKABANE P (LADYSMITH) | AMAJUBA | 27.80913 | 30.11483 | Functioning | I | R | 9 | 43 | 802 | 845 | Ama001ECD.Ama023R&R. |
| 232027 | NKLANGOZI P | AMAJUBA | 27.41375 | 30.66054 | Functioning | I | R | 9 | 52 | 291 | 343 | |
| 234173 | NOKUKHANYA P | AMAJUBA | 27.78317 | 30.12514 | Functioning | P | R | 6 | 212 | 1094 | 1306 | Ama002FSS. |
| 240056 | NTOBEKO JP | AMAJUBA | 29.4615 | 30.56989 | Functioning | P | Pre Gr R | 4 | 17 | 171 | 188 | Ama052U&A. |
| 241684 | NYANYADU P | AMAJUBA | 27.97398 | 30.2597 | Functioning | P | R | 7 | 42 | 431 | 473 | |
| 242794 | ODOLAND P | AMAJUBA | 27.77637 | 30.28385 | Functioning | C | Pre Gr R | 10 | 7 | 64 | 71 | |
| 243349 | OKHALWENI P (DUNDEE) | AMAJUBA | 27.92817 | 30.247 | Functioning | P | R | 7 | 57 | 512 | 569 | Ama051U&A. |
| 244903 | OSIZWENI H | AMAJUBA | 27.79426 | 30.16017 | Functioning | S | 8 | 12 | 0 | 1280 | 1280 | |
| 246124 | PANORAMA C | AMAJUBA | 27.73348 | 29.95563 | Functioning | C | R | 12 | 21 | 1098 | 1119 | Ama016Mob.Ama002R&R. |
| 247530 | PHAMBILI P | AMAJUBA | 27.77981 | 30.15096 | Functioning | P | R | 7 | 77 | 719 | 796 | Ama025ECD. |
| 247900 | PHATHAKAHLE H | AMAJUBA | 27.99065 | 30.14722 | Functioning | S | 8 | 12 | 0 | 678 | 678 | Ama027U&A. |
| 248307 | PHENDUKANI H | AMAJUBA | 27.76616 | 30.06078 | Functioning | S | 8 | 12 | 0 | 1591 | 1591 | Ama006FSS. |
| 248566 | PHIKELELA SP | AMAJUBA | 27.74378 | 30.03836 | Functioning | SP | 5 | 7 | 0 | 553 | 553 | |
| 249306 | PHOKWENI P | AMAJUBA | 27.42245 | 29.96594 | Functioning | P | Pre Gr R | 5 | 5 | 46 | 51 | Ama032W&S. |
| 252414 | QAPHELANI JP | AMAJUBA | 27.74507 | 30.0522 | Functioning | P | Pre Gr R | 4 | 46 | 449 | 495 | Ama017ECD. |
| 252488 | QEDIZABA JP | AMAJUBA | 27.76005 | 30.0429 | Functioning | P | Pre Gr R | 4 | 82 | 293 | 375 | Ama050U&A.Ama014W&S.Ama029ECD. |
| 253043 | QHUBEKA SP | AMAJUBA | 27.75095 | 30.02119 | Functioning | SP | 5 | 7 | 0 | 78 | 78 | |
| 253117 | SINQOBILE C | AMAJUBA | 28.08187 | 29.77751 | Functioning | C | 1 | 12 | 0 | 252 | 252 | Ama036U&A.Ama018Cur.Ama024R&R. |

KwaZulu-Natal Department of Education
PROVINCIAL PROJECT LISTS SUMMARY

| EMIS No. | Name of School | Education District | Latitude (South) | Longitude (East) | Status | Level | Lowest Grade | Highest Grade | Grade R (2012) | SNAP (2012) Gr 1 -12 | Total Enrolment 2012 | IP 2013/14 All Priorities (Formula) |
|----------|-----------------------|--------------------|------------------|------------------|-------------|-------|--------------|---------------|----------------|----------------------|----------------------|---|
| 253154 | QHUBIMFUNDO JP | AMAJUBA | 27.78244 | 30.11213 | Functioning | P | Pre Gr R | 7 | 123 | 857 | 980 | Ama019Mob. |
| 253857 | QOPHUMLANDO SP | AMAJUBA | 27.79077 | 30.11186 | Functioning | SP | 5 | 7 | 0 | 599 | 599 | |
| 254782 | RAMMULOTSI P | AMAJUBA | 27.93425 | 30.44041 | Functioning | P | 1 | 7 | 6 | 21 | 27 | Ama029W&S.Ama015ECD.Ama002Mob.Ama001Fen.A |
| 256188 | ROOIWAL P | AMAJUBA | 27.55602 | 29.99288 | Functioning | P | Pre Gr R | 7 | 4 | 19 | 23 | |
| 256780 | RUTLAND SP | AMAJUBA | 27.945 | 30.21365 | Functioning | I | 5 | 9 | 0 | 605 | 605 | |
| 256928 | SE VAWDA P | AMAJUBA | 27.75691 | 29.92287 | Functioning | P | R | 7 | 40 | 954 | 994 | Ama010Rat. |
| 257076 | SABELA H | AMAJUBA | 27.75623 | 30.04686 | Functioning | S | 8 | 12 | 0 | 1492 | 1492 | Ama003Cur.Ama004Mob. |
| 259888 | SEBASTOPOLO P | AMAJUBA | 28.0272 | 29.676817 | Functioning | P | 1 | 6 | 0 | 22 | 22 | |
| 259999 | SEBENZANI P | AMAJUBA | 27.79073 | 30.10991 | Functioning | P | R | 4 | 136 | 665 | 801 | |
| 260147 | SEKUSILE S | AMAJUBA | 27.74467 | 30.03576 | Functioning | S | 8 | 12 | 0 | 1123 | 1123 | Ama031Cur. |
| 260628 | SESIYABONGA H | AMAJUBA | 27.79135 | 30.11441 | Functioning | S | 8 | 12 | 0 | 1383 | 1383 | |
| 261072 | SGODIPHOLA P | AMAJUBA | 27.74258 | 30.19484 | Functioning | I | R | 9 | 80 | 949 | 1029 | |
| 263033 | SIBIZA P | AMAJUBA | 27.38659 | 30.27217 | Functioning | P | R | 7 | 5 | 21 | 26 | |
| 264957 | SIKHONA P | AMAJUBA | 27.79087 | 30.09404 | Functioning | P | R | 4 | 135 | 719 | 854 | Ama021U&A. |
| 265993 | SIMANGANYAWO P | AMAJUBA | 27.8235 | 30.15303 | Functioning | P | R | 7 | 51 | 514 | 565 | Ama039U&A.Ama026ECD. |
| 266807 | SINQOBILE P | AMAJUBA | 27.43177 | 30.07151 | Functioning | I | R | 8 | 9 | 39 | 48 | |
| 267251 | SIPHENI HP | AMAJUBA | 27.75528 | 30.03278 | Functioning | SP | 5 | 7 | 0 | 1153 | 1153 | Ama005W&S. |
| 267880 | SIPHUMELELE JP | AMAJUBA | 27.78552 | 30.10596 | Functioning | P | R | 4 | 96 | 496 | 592 | |
| 267917 | SIPHUTHANDO C | AMAJUBA | 28.02989 | 30.05971 | Functioning | C | R | 12 | 51 | 677 | 728 | Ama014U&A.Ama021Cur.Ama002ECD.Ama007Mob. |
| 268361 | SISIZAKELE P | AMAJUBA | 27.77613 | 30.09078 | Functioning | P | R | 7 | 182 | 1341 | 1523 | Ama018U&A.Ama027ECD. |
| 268842 | SITHOBELUMTHETHO SP | AMAJUBA | 27.77158 | 30.0587 | Functioning | SP | 5 | 7 | 0 | 915 | 915 | Ama007U&A.Ama021Mob. |
| 269841 | SIYALUNGELWA S | AMAJUBA | 27.57268 | 29.90777 | Functioning | S | 8 | 12 | 0 | 391 | 391 | |
| 269915 | SIYAMUKELA H | AMAJUBA | 29.4615 | 30.56989 | Functioning | S | 8 | 12 | 0 | 1162 | 1162 | |
| 270470 | SIYAWELA P | AMAJUBA | 27.54202 | 30.10822 | Functioning | P | R | 7 | 65 | 528 | 593 | Ama025R&R. |
| 270914 | SIZAKANCANE JP | AMAJUBA | 27.79622 | 30.08506 | Functioning | P | R | 6 | 128 | 1164 | 1292 | |
| 271136 | SIZANANI SS | AMAJUBA | 27.76029 | 30.12471 | Functioning | S | 8 | 12 | 0 | 742 | 742 | Ama007Cur.Ama003R&R. |
| 271395 | SIZIMELE H | AMAJUBA | 27.92855 | 30.17403 | Functioning | S | 8 | 12 | 0 | 923 | 923 | Ama026U&A.Ama007W&S.Ama028Cur. |
| 271765 | SIZWE P | AMAJUBA | 27.79631 | 30.08352 | Functioning | I | 7 | 9 | 0 | 482 | 482 | Ama010R&R. |
| 272098 | SLAGVELD P | AMAJUBA | 27.78699 | 30.54398 | Functioning | P | R | 7 | 15 | 75 | 90 | Ama009Fen.Ama007Rat. |
| 272135 | SLANGRIVIER P | AMAJUBA | 27.445183 | 30.098083 | Functioning | I | R | 9 | 4 | 109 | 113 | Ama002U&A.Ama011W&S.Ama006ECD.Ama009Rat. |
| 273467 | SONDELANI P | AMAJUBA | 28.08477 | 29.73953 | Functioning | P | Pre Gr R | 7 | 0 | 34 | 34 | |
| 273985 | SOSINDA P | AMAJUBA | 27.81858 | 30.19484 | Functioning | P | R | 7 | 103 | 547 | 650 | Ama021R&R. |
| 274207 | SOUTHFIELDS P | AMAJUBA | 28.06233 | 29.8388 | Functioning | P | 1 | 6 | 0 | 22 | 22 | Ama004Rat. |
| 274651 | SPOOKMILL P | AMAJUBA | 27.82489 | 30.2551 | Functioning | P | R | 7 | 27 | 398 | 425 | |
| 276538 | ST OSWALDS S | AMAJUBA | 27.75541 | 29.92821 | Functioning | S | 8 | 12 | 0 | 930 | 930 | |
| 279017 | SURYAVILLE P | AMAJUBA | 27.76274 | 29.90848 | Functioning | P | R | 7 | 40 | 835 | 875 | |
| 279942 | THABO P | AMAJUBA | 28.01672 | 29.72125 | Functioning | P | R | 7 | 7 | 32 | 39 | |
| 280793 | THATHUNYAWO S | AMAJUBA | 27.83608 | 30.2447 | Functioning | S | 8 | 12 | 0 | 1230 | 1230 | Ama011Mob.Ama002Mod. |
| 281383 | THEBALENTSHA H | AMAJUBA | 27.79067 | 30.1256 | Functioning | S | 8 | 12 | 0 | 934 | 934 | Ama036W&S.Ama027Cur. |
| 281977 | THIYASIZWE P | AMAJUBA | 27.77041 | 30.15351 | Functioning | P | R | 7 | 98 | 998 | 1096 | |
| 282014 | THOBANI SP | AMAJUBA | 27.75265 | 30.04523 | Functioning | SP | 5 | 7 | 0 | 502 | 502 | |
| 283346 | THUBELIHLE H | AMAJUBA | 27.78664 | 30.14215 | Functioning | S | 8 | 12 | 0 | 1045 | 1045 | Ama025U&A.Ama012Cur. |
| 285455 | TUGELA SPECIAL SCHOOL | AMAJUBA | 27.76187 | 29.9423 | Functioning | LSEN | | | | | | |
| 286158 | UELZEN P | AMAJUBA | 28.4476 | 30.11177 | Functioning | P | R | 7 | 28 | 220 | 248 | Ama028ECD.Ama005Rat. |
| 288415 | UMLWANE P | AMAJUBA | 27.69576 | 30.41351 | Functioning | P | R | 7 | 5 | 68 | 73 | Ama002W&S. |
| 290561 | UTRECHT H | AMAJUBA | 27.65946 | 30.3194 | Functioning | C | Pre Gr R | 12 | 41 | 391 | 432 | |
| 290598 | UTRECHT P | AMAJUBA | 27.66961 | 30.30892 | Functioning | I | 1 | 8 | 0 | 362 | 362 | Ama029U&A. |
| 291597 | VERDRIET P | AMAJUBA | 27.66089 | 30.14639 | Functioning | SP | 5 | 7 | 0 | 294 | 294 | |
| 292966 | VUKANI JP | AMAJUBA | 27.75056 | 30.01893 | Functioning | P | R | 4 | 64 | 354 | 418 | Ama018ECD. |
| 293854 | VUMELANI P | AMAJUBA | 27.75646 | 30.02941 | Functioning | P | Pre Gr R | 4 | 132 | 880 | 1012 | |
| 294372 | WAAIHOEK P | AMAJUBA | 27.77223 | 30.39155 | Functioning | P | R | 6 | 8 | 48 | 56 | |
| 296666 | WIT-UMFOLOZI S | AMAJUBA | 27.70798 | 30.66217 | Functioning | I | R | 9 | 22 | 236 | 258 | Ama030ECD.Ama007R&R. |

KwaZulu-Natal Department of Education
PROVINCIAL PROJECT LISTS SUMMARY

| EMIS No. | Name of School | Education District | Latitude (South) | Longitude (East) | Status | Level | Lowest Grade | Highest Grade | Grade R (2012) | SNAP (2012) Gr 1 -12 | Total Enrolment 2012 | IP 2013/14 All Priorities (Formula) |
|----------|--------------------------------|--------------------|------------------|------------------|-----------------|-------|--------------|---------------|----------------|----------------------|----------------------|--|
| 297813 | XOLANI H | AMAJUBA | 27.78259 | 30.11355 | Functioning | S | 8 | 12 | 0 | 1064 | 1064 | Ama011Cur.Ama018R&R. |
| 298220 | YWCA SPECIAL SCHOOL | AMAJUBA | 27.80482 | 29.95113 | Functioning | LSEN | | | | | | Ama001LSN. |
| 298294 | ZABALAZA I | AMAJUBA | 27.74563 | 30.04134 | Functioning | I | R | 9 | 47 | 438 | 485 | |
| 299626 | ZIBAMBELENI S | AMAJUBA | 27.78154 | 30.15665 | Functioning | S | 8 | 12 | 0 | 722 | 722 | Ama025Cur.Ama012R&R. |
| 300588 | ZIPHAKAMISENI H | AMAJUBA | 27.83734 | 29.96396 | Functioning | S | 8 | 12 | 0 | 1121 | 1121 | Ama004Cur.Ama015Mob. |
| 300921 | ZITHUTHUKISE P | AMAJUBA | 27.77637 | 30.16354 | Functioning | SP | 5 | 7 | 0 | 606 | 606 | |
| 301032 | ZIZUZELE P | AMAJUBA | 27.8339 | 30.11489 | Functioning | P | R | 7 | 69 | 501 | 570 | Ama013W&S.Ama016ECD. |
| 301439 | ZUZA JP | AMAJUBA | 27.7375 | 30.031 | Functioning | P | R | 4 | 74 | 427 | 501 | |
| 303252 | MYAYIZA P | AMAJUBA | 27.5868 | 30.47081 | Functioning | I | R | 9 | 16 | 105 | 121 | |
| 303770 | SIZAMOKUHLE P | AMAJUBA | 27.76426 | 30.11255 | Functioning | P | R | 7 | 51 | 657 | 708 | Ama009R&R. |
| 304214 | SCHOOL OF INDUSTRIES NEWCASTLE | AMAJUBA | 27.77796 | 30.90869 | Functioning | LSEN | | | | | | |
| 318126 | ZAMA S | AMAJUBA | 27.77587 | 30.15386 | Functioning | S | 8 | 12 | 0 | 1209 | 1209 | Ama008U&A.Ama020Mob.Ama001Mod. |
| 322196 | UMCEBOWOLWAZI SP | AMAJUBA | 27.76693 | 30.06946 | Functioning | SP | 5 | 7 | 0 | 615 | 615 | Ama023U&A.Ama001W&S. |
| 324971 | CHARLESTOWN H | AMAJUBA | 27.42525 | 29.87115 | Functioning | S | 8 | 12 | 0 | 575 | 575 | Ama054U&A.Ama009Mob. |
| 327781 | ISIPHOSEMVELO H | AMAJUBA | 27.9645 | 30.23182 | Functioning | S | 8 | 12 | 0 | 680 | 680 | |
| 337662 | VUMANISABELO SPECIAL SCHOOL | AMAJUBA | 27.79622 | 30.11514 | Functioning | LSEN | | | | | | Ama004LSN. |
| 337736 | PHUZUKUBONA S | AMAJUBA | 27.80677 | 30.11653 | Functioning | S | 8 | 12 | 0 | 303 | 303 | Ama001Cur.Ama011R&R. |
| 339697 | IZIMBUTHU P | AMAJUBA | 27.69827 | 30.28554 | Functioning | I | R | 9 | 50 | 464 | 514 | |
| 340104 | KHETHUKUTHULA S | AMAJUBA | 27.78282 | 30.1812 | Functioning | S | 8 | 12 | 0 | 221 | 221 | |
| 340363 | INGWE P | AMAJUBA | 27.88987 | 29.99874 | Functioning | I | R | 9 | 43 | 502 | 545 | Ama011Fen. |
| 340511 | EMTHUNZINI P | AMAJUBA | 27.63427 | 29.96095 | Functioning | P | R | 7 | 13 | 99 | 112 | |
| 343693 | SIYATHUTHUKA P | AMAJUBA | 27.7591 | 30.13508 | Functioning | P | R | 7 | 78 | 480 | 558 | Ama011U&A. |
| 343730 | VULINDLELA P | AMAJUBA | 27.79888 | 30.16259 | Functioning | P | R | 7 | 188 | 847 | 1035 | |
| 401339 | ISIBONELESIHLE P | AMAJUBA | 27.77506 | 30.2969 | Functioning | I | R | 9 | 37 | 165 | 202 | Ama018W&S. |
| 401413 | UMZILIKAZI S | AMAJUBA | 27.72384 | 30.24494 | Functioning | SS | 10 | 12 | 0 | 249 | 249 | Ama022Mob. |
| 414474 | MEHLWANE P | AMAJUBA | 27.96016 | 30.20239 | Functioning | JP | R | 3 | 49 | 176 | 225 | Ama004U&A.Ama019W&S. |
| 414511 | V S ZULU P | AMAJUBA | 27.76355 | 30.01105 | Functioning | P | R | 7 | 83 | 518 | 601 | |
| 414548 | EZAMAKHANYA P | AMAJUBA | 27.80658 | 30.09505 | Functioning | P | R | 6 | 42 | 365 | 407 | Ama020ECD. |
| 414585 | SIPHESIHLE P | AMAJUBA | 28.76519 | 30.58237 | Functioning | P | 1 | 7 | 0 | 740 | 740 | |
| 414622 | ENHLANHLANI P | AMAJUBA | 27.99457 | 30.17679 | Functioning | P | R | 7 | 46 | 211 | 257 | Ama034U&A. |
| 414659 | HLALUNOLWAZI P | AMAJUBA | 27.7521 | 30.15741 | Functioning | P | R | 7 | 85 | 454 | 539 | Ama010U&A. |
| 414696 | SISONKE P | AMAJUBA | 27.8442 | 30.19221 | Functioning | P | R | 7 | 18 | 218 | 236 | Ama003ECD. |
| 440004 | IZAZI S | AMAJUBA | 27.751346 | 30.181744 | Functioning | SS | 10 | 12 | 0 | 324 | 324 | Ama017U&A.Ama020W&S. |
| 440041 | QHAWESISIZWE P | AMAJUBA | 27.803318 | 29.994559 | Functioning | P | R | 6 | 16 | 152 | 168 | Ama004SNS.Ama010W&S.Ama005ECD.Ama008Mob. |
| 440078 | SIFISESIHLE S | AMAJUBA | | | Not Functioning | S | | | | | | Ama003LNS.Ama021W&S. |
| 440115 | UMZILA P | AMAJUBA | 27.832263 | 30.215597 | Functioning | P | R | 5 | 44 | 284 | 328 | Ama012W&S.Ama009ECD. |
| 445702 | EDLEWENI JP | AMAJUBA | | | Not Functioning | P | | | | | | |
| 447441 | NZIMENDE P | AMAJUBA | 27.784638 | 30.068473 | Functioning | P | R | 7 | 52 | 252 | 304 | |
| 447478 | KHETHOKUHLE P | AMAJUBA | | | Not Functioning | P | | | | | | |
| 447515 | ITHAMSANQA P | AMAJUBA | 27.72207 | 30.23752 | Functioning | P | R | 6 | 29 | 216 | 245 | |
| 447552 | KADWA S | AMAJUBA | 27.878465 | 29.981223 | Functioning | SS | 10 | 12 | 0 | 203 | 203 | Ama001U&A.Ama008W&S. |
| 448440 | ISABELOSETHU S | AMAJUBA | 27.77555 | 30.29771 | Functioning | SS | 10 | 12 | 0 | 116 | 116 | Ama003SNS. |
| 448477 | SIPHOSETHU P | AMAJUBA | | | Not Functioning | P | | | | | | |
| 448884 | ISIGQISEMFUNDO P | AMAJUBA | | | Not Functioning | P | | | | | | Ama006SNS. |
| 448958 | MASOBODE SPECIAL | AMAJUBA | | | Not Functioning | LSEN | | | | | | Ama003LSN. |
| 449106 | SIYAHLALA P | AMAJUBA | | | Not Functioning | P | | | | | | Ama004LNS. |
| 449143 | INGAGANE P | AMAJUBA | | | Not Functioning | P | | | | | | |
| 449180 | SAKHENI P | AMAJUBA | | | Not Functioning | P | | | | | | Ama005LNS. |
| 449217 | SEBENZILE P | AMAJUBA | | | Not Functioning | P | | | | | | Ama001SNS. |
| 449254 | SHEPSTONE LAKE P | AMAJUBA | | | Functioning | JP | R | 3 | 12 | 63 | 75 | Ama002SNS. |
| 449291 | CELANI P | AMAJUBA | | | Not Functioning | P | | | | | | Ama005SNS.Ama025W&S.Ama006Fen. |
| 449402 | QEDUSIZI P | AMAJUBA | | | Not Functioning | P | | | | | | Ama006LNS. |

KwaZulu-Natal Department of Education
PROVINCIAL PROJECT LISTS SUMMARY

| EMIS No. | Name of School | Education District | Latitude (South) | Longitude (East) | Status | Level | Lowest Grade | Highest Grade | Grade R (2012) | SNAP (2012) Gr 1 -12 | Total Enrolment 2012 | IP 2013/14 All Priorities (Formula) |
|---------------|---------------------|--------------------|------------------|------------------|-----------------|-------|--------------|---------------|----------------|----------------------|----------------------|-------------------------------------|
| 489954 | THEMBINKOSI P | AMAJUBA | 27.79296 | 30.16804 | Functioning | P | R | 5 | 52 | 220 | 272 | Ama001LNS.Ama022W&S. |
| Ama.New001/12 | New BANDILE S | AMAJUBA | | | Not Functioning | S | | | | | | Ama009LNS. |
| Ama.New002/12 | New IBHUNGANE S | AMAJUBA | | | Not Functioning | S | | | | | | Ama002LNS. |
| Ama.New003/12 | New MZUZU S | AMAJUBA | | | Not Functioning | S | | | | | | Ama007LNS. |
| Ama.New004/12 | New NZWAKAZI S | AMAJUBA | | | Not Functioning | S | | | | | | Ama008LNS. |
| Ama.New005/12 | New SIYABUKWA P | AMAJUBA | | | Not Functioning | P | | | | | | Ama010LNS. |
| 100011 | SABUYAZE H | iLEMBE | 29.71501 | 30.96863 | Functioning | S | 8 | 12 | 0 | 665 | 665 | iLe024U&A. |
| 100677 | ALDINVILLE SP | iLEMBE | 29.388833 | 31.252683 | Functioning | SP | 4 | 7 | 0 | 912 | 912 | iLe019W&S. |
| 101195 | A M MOOLA S | iLEMBE | 29.53908 | 30.85045 | Functioning | S | 8 | 12 | 0 | 282 | 282 | |
| 101269 | AMABUTHO P | iLEMBE | 29.366833 | 30.9669 | Functioning | P | R | 7 | 11 | 109 | 120 | |
| 102416 | AMAPHUPHESIZWE S | iLEMBE | 29.13867 | 31.04842 | Functioning | S | 8 | 12 | 0 | 506 | 506 | iLe002U&A. |
| 102675 | AMATIGULU H | iLEMBE | 29.07438 | 31.62517 | Functioning | S | 8 | 12 | 0 | 374 | 374 | |
| 103859 | ASHVILLE P | iLEMBE | 29.266683 | 31.194433 | Functioning | I | R | 8 | 25 | 380 | 405 | |
| 104821 | BALCOMB'S HILL P | iLEMBE | 29.10497 | 30.99759 | Functioning | P | R | 7 | 41 | 297 | 338 | iLe004U&A. |
| 108188 | BHEKAMAFA P | iLEMBE | 29.489683 | 30.842617 | Functioning | P | R | 7 | 26 | 134 | 160 | |
| 109483 | BHIDAKHONA P | iLEMBE | 29.35547 | 31.07203 | Functioning | P | R | 7 | 26 | 177 | 203 | |
| 110741 | BHOVUNGANE SP | iLEMBE | 29.51075 | 30.961867 | Functioning | SP | 5 | 7 | 0 | 106 | 106 | |
| 111074 | BONGIMFUNDO P | iLEMBE | 29.28514 | 31.39905 | Functioning | P | R | 7 | 14 | 139 | 153 | |
| 116328 | CHIBINI P | iLEMBE | 29.279 | 30.9306 | Functioning | P | Pre Gr R | 7 | 63 | 569 | 632 | |
| 118474 | CRANBURN P | iLEMBE | 29.139833 | 31.435133 | Functioning | P | R | 6 | 9 | 51 | 60 | iLe004LNS. |
| 119473 | DALIBO P | iLEMBE | 29.37676 | 30.90423 | Functioning | P | R | 7 | 72 | 459 | 531 | |
| 119732 | DANGAZELA P | iLEMBE | 29.16767 | 30.96206 | Functioning | P | R | 7 | 2 | 8 | 10 | iLe044U&A.iLe001Rat. |
| 119991 | DARNALL P | iLEMBE | 29.26896 | 31.36829 | Functioning | P | R | 7 | 25 | 161 | 186 | iLe020ECD. |
| 120028 | DARNALL S | iLEMBE | 29.26511 | 31.36151 | Functioning | C | 7 | 12 | 0 | 629 | 629 | iLe008Cur. |
| 120324 | DAWNVIEW P | iLEMBE | 29.33974 | 31.29562 | Functioning | P | 1 | 7 | 0 | 695 | 695 | |
| 120583 | DEDA P | iLEMBE | 29.3036 | 30.9028 | Functioning | P | Pre Gr R | 7 | 57 | 525 | 582 | iLe007R&R. |
| 120731 | DENDETHU P | iLEMBE | 29.12816 | 31.34144 | Functioning | P | R | 7 | 41 | 261 | 302 | |
| 121212 | DIKWAYO P | iLEMBE | 29.475867 | 30.939 | Functioning | P | 1 | 7 | 24 | 130 | 154 | iLe021ECD. |
| 121508 | DINGIZWE P | iLEMBE | 29.03275 | 31.07594 | Functioning | C | R | 10 | 32 | 476 | 508 | |
| 121767 | DLABAZANA SP | iLEMBE | 29.582167 | 30.887083 | Functioning | SP | 5 | 7 | 0 | 102 | 102 | |
| 122322 | DLUDLA P | iLEMBE | 29.1967 | 31.123217 | Functioning | P | R | 7 | 35 | 267 | 302 | |
| 122433 | DOKODWENI P | iLEMBE | 29.07556 | 31.62424 | Functioning | P | R | 7 | 33 | 266 | 299 | |
| 124431 | DUMEZWENI JP | iLEMBE | 29.509683 | 30.957483 | Functioning | P | R | 4 | 39 | 169 | 208 | iLe022ECD. |
| 124912 | DUNGA JP | iLEMBE | 29.10801 | 31.38259 | Functioning | P | R | 7 | 49 | 376 | 425 | iLe023ECD. |
| 126059 | EBENDLE P | iLEMBE | 29.09492 | 31.61783 | Functioning | P | R | 7 | 56 | 255 | 311 | |
| 126429 | EBUKHOSINI P | iLEMBE | 29.27363 | 31.03224 | Functioning | P | R | 7 | 67 | 375 | 442 | |
| 127539 | EGWENI P | iLEMBE | 29.48421 | 30.81 | Functioning | P | R | 7 | 10 | 82 | 92 | iLe001Ele. |
| 127909 | EKHATHA P | iLEMBE | 28.9461 | 30.97319 | Functioning | P | 1 | 6 | 0 | 40 | 40 | iLe006Rat. |
| 128797 | EKUNQOBENI P | iLEMBE | 29.11409 | 31.10388 | Functioning | P | R | 7 | 29 | 401 | 430 | |
| 129241 | EKUVUKENI P (NYONI) | iLEMBE | 29.07772 | 31.45954 | Functioning | P | R | 7 | 39 | 226 | 265 | |
| 130795 | EMAKHASINI P | iLEMBE | 29.55584 | 30.77166 | Functioning | P | R | 7 | 44 | 266 | 310 | iLe003Ele. |
| 130832 | EMAKHENI P | iLEMBE | 29.5157 | 31.041783 | Functioning | P | R | 7 | 24 | 226 | 250 | |
| 130869 | EMAKHULUSENI SP | iLEMBE | 29.546267 | 30.894533 | Functioning | SP | 5 | 7 | 0 | 56 | 56 | iLe013R&R. |
| 131387 | EMANYONINI SP | iLEMBE | 29.588 | 30.844267 | Functioning | SP | 5 | 7 | 0 | 101 | 101 | iLe004Ele. |
| 132238 | EMBUSWENI P | iLEMBE | 29.08674 | 31.13896 | Functioning | P | R | 7 | 13 | 158 | 171 | iLe023Ele. |
| 132275 | EMBUYENI P | iLEMBE | 29.57087 | 30.85933 | Functioning | P | R | 7 | 18 | 123 | 141 | iLe011Ele. |
| 132756 | EMHLUBULWENI P | iLEMBE | 29.15276 | 31.54454 | Functioning | P | R | 7 | 56 | 357 | 413 | iLe024ECD. |
| 132941 | EMKHAMBENI P | iLEMBE | 29.357 | 30.91524 | Functioning | P | R | 7 | 51 | 423 | 474 | iLe006U&A.iLe001ECD.iLe032R&R. |
| 133274 | EMLANDELENI P | iLEMBE | 29.495833 | 31.0309 | Functioning | P | R | 7 | 67 | 374 | 441 | |
| 134162 | EMPHISE P | iLEMBE | 29.01735 | 31.09948 | Functioning | P | R | 7 | 33 | 321 | 354 | |
| 134495 | EMPUNGENI P | iLEMBE | 29.11042 | 31.20091 | Functioning | P | R | 7 | 31 | 194 | 225 | |
| 134569 | EMSENGENI P | iLEMBE | 29.411467 | 30.941383 | Functioning | P | Pre Gr R | 7 | 21 | 160 | 181 | |

KwaZulu-Natal Department of Education
PROVINCIAL PROJECT LISTS SUMMARY

| EMIS No. | Name of School | Education District | Latitude (South) | Longitude (East) | Status | Level | Lowest Grade | Highest Grade | Grade R (2012) | SNAP (2012) Gr 1 -12 | Total Enrolment 2012 | IP 2013/14 All Priorities (Formula) |
|----------|-------------------------------|--------------------|------------------|------------------|-------------|-------|--------------|---------------|----------------|----------------------|----------------------|-------------------------------------|
| 134717 | EMTHALENI P | iLEMBE | 29.12208 | 31.55789 | Functioning | P | R | 7 | 56 | 256 | 312 | iLe005R&R. |
| 134754 | EMTHANDENI P | iLEMBE | 29.28052 | 31.09756 | Functioning | P | R | 7 | 25 | 281 | 306 | |
| 135864 | ENDANDATHWENI P | iLEMBE | 28.96775 | 30.99535 | Functioning | P | R | 7 | 25 | 214 | 239 | |
| 136271 | ENEMBE P | iLEMBE | 29.09924 | 31.35907 | Functioning | P | R | 4 | 80 | 414 | 494 | |
| 137825 | ENKUKWINI P | iLEMBE | 29.36656 | 31.28638 | Functioning | P | R | 7 | 163 | 1223 | 1386 | iLe048U&A.iLe002ECD. |
| 137973 | ENKUMBENI HP | iLEMBE | 29.45495 | 30.9685 | Functioning | SP | 5 | 7 | 0 | 346 | 346 | iLe007W&S. |
| 138047 | ENKWAMBASE P | iLEMBE | 29.53405 | 31.067667 | Functioning | P | R | 7 | 44 | 477 | 521 | |
| 138158 | ENSIKENI P | iLEMBE | 29.31334 | 31.19505 | Functioning | P | R | 7 | 17 | 202 | 219 | iLe005W&S. |
| 139120 | ENYOKENI P | iLEMBE | 29.07893 | 31.05012 | Functioning | P | R | 7 | 17 | 115 | 132 | |
| 139675 | ESESE P | iLEMBE | 29.02957 | 31.02868 | Functioning | P | R | 7 | 17 | 103 | 120 | iLe002W&S. |
| 140267 | ESIDUMBINI P | iLEMBE | 29.379317 | 31.001983 | Functioning | P | R | 7 | 74 | 745 | 819 | |
| 140452 | ESIHLUSHWANENI C | iLEMBE | 29.06123 | 31.08102 | Functioning | I | R | 9 | 27 | 279 | 306 | iLe040U&A.iLe002Ele. |
| 140822 | ESINDI P | iLEMBE | 29.20393 | 30.99157 | Functioning | I | R | 9 | 25 | 142 | 167 | iLe025ECD.iLe003R&R.iLe003Rat. |
| 141303 | ESIQHOQHWENI JS | iLEMBE | 29.20955 | 30.96662 | Functioning | S | 8 | 12 | 0 | 165 | 165 | |
| 142080 | ETETE P | iLEMBE | 29.408267 | 31.180633 | Functioning | P | R | 7 | 16 | 105 | 121 | |
| 142265 | ETHEL MTHIYANE SPECIAL SCHOOL | iLEMBE | 29.13679 | 31.39106 | Functioning | LSEN | | | | | | iLe002LSN. |
| 142783 | EVULEKA P | iLEMBE | 28.91721 | 30.98662 | Functioning | P | R | 7 | 17 | 216 | 233 | iLe004R&R. |
| 142820 | EVUTHA P | iLEMBE | 29.04828 | 31.48023 | Functioning | P | R | 7 | 30 | 256 | 286 | |
| 143486 | EZIMPONDWENI P | iLEMBE | 29.56691 | 30.8059 | Functioning | P | R | 7 | 24 | 157 | 181 | iLe026ECD. |
| 143560 | EZINDLOVINI P | iLEMBE | 29.541267 | 31.016883 | Functioning | P | R | 7 | 119 | 948 | 1067 | iLe007U&A.iLe003ECD. |
| 143671 | EZIQUGENI P | iLEMBE | 29.05696 | 31.61874 | Functioning | P | R | 7 | 33 | 116 | 149 | |
| 143745 | EZITHABENI S | iLEMBE | 29.14171 | 31.16208 | Functioning | S | 8 | 12 | 0 | 609 | 609 | iLe031R&R. |
| 144337 | FAKU P | iLEMBE | 28.96334 | 30.96685 | Functioning | P | R | 6 | 21 | 95 | 116 | |
| 147186 | GASELA P | iLEMBE | 29.52837 | 30.94652 | Functioning | P | R | 7 | 39 | 388 | 427 | iLe001FSS. |
| 147556 | GCINIMFUNDO S | iLEMBE | 29.54281 | 30.74263 | Functioning | S | 8 | 12 | 0 | 508 | 508 | |
| 147630 | GCINOKUHLE JS | iLEMBE | 29.60815 | 30.85636 | Functioning | S | 8 | 12 | 0 | 91 | 91 | iLe050U&A.iLe001W&S. |
| 147815 | GCWALAMOYA P | iLEMBE | 29.11264 | 31.38997 | Functioning | P | R | 7 | 125 | 732 | 857 | iLe051U&A.iLe027ECD. |
| 148111 | GEM P | iLEMBE | 29.561667 | 30.89975 | Functioning | P | R | 7 | 21 | 157 | 178 | iLe005Ele. |
| 148814 | KHOLWANI P | iLEMBE | 29.05376 | 31.5826 | Functioning | P | R | 7 | 20 | 86 | 106 | |
| 148962 | GLEDHOW P | iLEMBE | 29.36658 | 31.28637 | Functioning | I | R | 9 | 31 | 470 | 501 | |
| 149480 | GLENDALE P | iLEMBE | 29.32436 | 31.12396 | Functioning | P | R | 7 | 6 | 131 | 137 | |
| 149554 | GLENHILLS P | iLEMBE | 29.33625 | 31.2666 | Functioning | P | R | 6 | 160 | 995 | 1155 | |
| 149591 | GLENHILLS S | iLEMBE | 29.33831 | 31.2667 | Functioning | C | 7 | 12 | 0 | 1146 | 1146 | |
| 150516 | GOGOYUMA P | iLEMBE | 29.3213 | 31.04463 | Functioning | P | R | 7 | 29 | 169 | 198 | |
| 152218 | GROUVILLE H | iLEMBE | 29.398867 | 31.253483 | Functioning | S | 8 | 12 | 0 | 1577 | 1577 | |
| 153994 | HARRY BODASING P | iLEMBE | 29.31092 | 31.356 | Functioning | P | R | 7 | 23 | 369 | 392 | iLe006Fen. |
| 154216 | HAWA SP | iLEMBE | 29.531733 | 30.810017 | Functioning | SP | 5 | 7 | 0 | 80 | 80 | iLe006Ele. |
| 156066 | HLALAKAHLE P | iLEMBE | 29.33098 | 31.00532 | Functioning | P | R | 7 | 66 | 524 | 590 | |
| 156251 | HLANGABEZA H | iLEMBE | 28.89739 | 31.02384 | Functioning | S | 8 | 12 | 0 | 456 | 456 | iLe009U&A. |
| 156399 | HLANGANANI P | iLEMBE | 29.07548 | 31.44887 | Functioning | P | Pre Gr R | 7 | 45 | 351 | 396 | iLe005ECD. |
| 156991 | HLIMBITHWA P | iLEMBE | 29.18745 | 31.016667 | Functioning | P | R | 7 | 25 | 255 | 280 | |
| 157287 | HLOMAKANCANE P | iLEMBE | 29.14965 | 30.95957 | Functioning | P | R | 7 | 19 | 155 | 174 | |
| 157435 | HLOIPHANI S | iLEMBE | 29.538667 | 31.0549 | Functioning | S | 8 | 12 | 0 | 540 | 540 | iLe001U&A. |
| 157472 | HLONONO S | iLEMBE | 29.23528 | 31.11109 | Functioning | S | 8 | 12 | 0 | 462 | 462 | iLe012W&S. |
| 157842 | HLUPHIZWE P | iLEMBE | 28.91839 | 31.01919 | Functioning | P | R | 7 | 26 | 246 | 272 | |
| 158397 | HHOMOYI JP | iLEMBE | 29.13617 | 30.89073 | Functioning | P | R | 7 | 20 | 111 | 131 | |
| 158989 | HULETT P | iLEMBE | 29.21758 | 31.23235 | Functioning | C | R | 10 | 20 | 318 | 338 | iLe028ECD.iLe001Fen. |
| 159026 | HULSUG P | iLEMBE | 29.26261 | 31.35301 | Functioning | P | R | 7 | 40 | 488 | 528 | iLe018R&R. |
| 159914 | IKHOHLWA P | iLEMBE | 29.5409 | 31.046983 | Functioning | P | R | 7 | 30 | 195 | 225 | iLe006ECD. |
| 159951 | IKHUSANA C | iLEMBE | 29.24947 | 31.07133 | Functioning | C | R | 12 | 49 | 624 | 673 | |
| 160506 | IMBEWENHLE P | iLEMBE | 29.123167 | 31.402517 | Functioning | P | R | 4 | 150 | 1066 | 1216 | iLe002FSS. |
| 161283 | IMPOQABULUNGU S | iLEMBE | 29.14776 | 31.39955 | Functioning | S | 8 | 12 | 0 | 1178 | 1178 | |

KwaZulu-Natal Department of Education
PROVINCIAL PROJECT LISTS SUMMARY

| EMIS No. | Name of School | Education District | Latitude (South) | Longitude (East) | Status | Level | Lowest Grade | Highest Grade | Grade R (2012) | SNAP (2012) Gr 1 -12 | Total Enrolment 2012 | IP 2013/14 All Priorities (Formula) |
|----------|--------------------------|--------------------|------------------|------------------|-------------|-------|--------------|---------------|----------------|----------------------|----------------------|-------------------------------------|
| 161431 | IMUSHANE P | iLEMBE | 29.23493 | 31.11217 | Functioning | P | R | 7 | 55 | 368 | 423 | iLe029ECD.iLe017R&R. |
| 162837 | INDUKWENTSHA S | iLEMBE | 29.37887 | 30.90326 | Functioning | S | 8 | 12 | 0 | 198 | 198 | |
| 163318 | INGOBAMAKHOSI S | iLEMBE | 29.07728 | 31.58926 | Functioning | S | 8 | 12 | 0 | 303 | 303 | |
| 163984 | INHLANGANISO P | iLEMBE | 29.5082 | 30.897233 | Functioning | P | R | 7 | 26 | 151 | 177 | |
| 164206 | INHLOKOZI H | iLEMBE | 29.08794 | 31.00875 | Functioning | S | 8 | 12 | 0 | 317 | 317 | |
| 165871 | INSUZE-GCWENSA P | iLEMBE | 29.387333 | 30.930283 | Functioning | P | Pre Gr R | 7 | 41 | 326 | 367 | iLe006W&S. |
| 166093 | INTAPHUKA P | iLEMBE | 29.54925 | 30.979683 | Functioning | P | R | 7 | 85 | 815 | 900 | |
| 166759 | INYANGANYE P | iLEMBE | 29.36069 | 31.15669 | Functioning | P | R | 7 | 10 | 84 | 94 | iLe007Rat. |
| 167092 | IQABAVU P | iLEMBE | 29.30019 | 31.03889 | Functioning | P | R | 7 | 52 | 294 | 346 | iLe007ECD.iLe008R&R. |
| 167351 | ISAVIYO P | iLEMBE | 29.60729 | 30.86012 | Functioning | P | R | 7 | 6 | 78 | 84 | iLe001R&R. |
| 167425 | ISIBANISEZWE S | iLEMBE | 29.19685 | 31.166117 | Functioning | S | 8 | 12 | 0 | 520 | 520 | |
| 167758 | ISIFISOSETHU SS | iLEMBE | 29.482433 | 30.912167 | Functioning | S | 8 | 12 | 0 | 404 | 404 | iLe035U&A. |
| 167869 | ISIGUDU JP | iLEMBE | 29.516667 | 31.008933 | Functioning | P | R | 4 | 29 | 84 | 113 | |
| 168387 | ISINYABUSI H | iLEMBE | 29.07171 | 31.55514 | Functioning | S | 8 | 12 | 0 | 1060 | 1060 | iLe014W&S.iLe006Cur. |
| 169016 | ISITHUNDU P | iLEMBE | 29.246341 | 30.997383 | Functioning | J | R | 9 | 36 | 337 | 373 | iLe008W&S. |
| 169164 | ISNEMBE S | iLEMBE | 29.464167 | 31.077283 | Functioning | J | R | 9 | 60 | 489 | 549 | |
| 170126 | IWETANE P | iLEMBE | 29.133 | 31.3783 | Functioning | P | R | 7 | 59 | 350 | 409 | iLe030ECD. |
| 171125 | IGUGULAMANYONI JP | iLEMBE | 29.57895 | 30.84302 | Functioning | P | R | 4 | 25 | 136 | 161 | iLe0022W&S.iLe026R&R. |
| 171606 | JONASE H | iLEMBE | 29.11377 | 31.10379 | Functioning | S | 8 | 12 | 0 | 300 | 300 | |
| 173604 | KHANYISA S | iLEMBE | 29.45242 | 30.82351 | Functioning | S | 8 | 12 | 0 | 315 | 315 | iLe011U&A. |
| 173974 | KHAYALEMFUNDO JP | iLEMBE | 29.127167 | 31.396 | Functioning | P | R | 4 | 132 | 435 | 567 | iLe031ECD. |
| 174233 | KHETHIMFUNDO S | iLEMBE | 29.383417 | 30.997917 | Functioning | S | 8 | 12 | 0 | 285 | 285 | |
| 174677 | KHOMBA P | iLEMBE | 29.0863 | 30.93934 | Functioning | P | R | 7 | 65 | 432 | 497 | iLe008U&A.iLe008ECD. |
| 175269 | KHULULEKANI P | iLEMBE | 29.141 | 31.464467 | Functioning | P | R | 7 | 69 | 501 | 570 | iLe012U&A. |
| 175602 | KHUTHALANI P (STANGER) | iLEMBE | 29.28834 | 31.29612 | Functioning | I | R | 9 | 23 | 213 | 236 | iLe010R&R. |
| 177452 | KRANSKOP H | iLEMBE | 28.94317 | 30.95289 | Functioning | S | 8 | 12 | 0 | 795 | 795 | |
| 177526 | KRUISFONTEIN P | iLEMBE | 29.446667 | 31.057833 | Functioning | P | R | 7 | 8 | 155 | 163 | iLe002Rat. |
| 179857 | KWAJESSOP P | iLEMBE | 29.512933 | 31.019183 | Functioning | P | R | 7 | 37 | 235 | 272 | iLe012Ele. |
| 181226 | KWAMKHUMBUI P | iLEMBE | 29.47328 | 30.75221 | Functioning | I | R | 9 | 20 | 112 | 132 | |
| 182188 | KWANGQUNQUSHE P | iLEMBE | 29.05152 | 31.012 | Functioning | P | R | 7 | 26 | 209 | 235 | |
| 182410 | KWANOKUSHO P | iLEMBE | 29.5303 | 30.913717 | Functioning | P | R | 7 | 30 | 242 | 272 | |
| 182447 | KWANOMPANDA P | iLEMBE | 29.5566 | 30.99309 | Functioning | P | Pre Gr R | 7 | 30 | 171 | 201 | |
| 183372 | KWASHANGASE JP | iLEMBE | 29.54756 | 30.87382 | Functioning | P | R | 7 | 18 | 117 | 135 | iLe032ECD.iLe008Fen.iLe010Ele. |
| 183557 | KWASIMAMANE JP | iLEMBE | 29.486083 | 30.898633 | Functioning | P | R | 4 | 50 | 175 | 225 | iLe033ECD. |
| 183594 | KWASOLA P | iLEMBE | 29.09803 | 31.35818 | Functioning | SP | 5 | 7 | 0 | 254 | 254 | |
| 183964 | KWAVUSUMUZI H | iLEMBE | 29.088683 | 31.417933 | Functioning | S | 8 | 12 | 0 | 1036 | 1036 | |
| 184556 | L BODASING P | iLEMBE | 29.33248 | 31.23543 | Functioning | P | R | 7 | 9 | 103 | 112 | |
| 185037 | LAMBOTHI P | iLEMBE | 29.11787 | 31.52871 | Functioning | I | 7 | 9 | 0 | 617 | 617 | |
| 186258 | LETHUXOLO S | iLEMBE | 29.10715 | 31.03975 | Functioning | S | 8 | 12 | 0 | 339 | 339 | iLe025W&S. |
| 186443 | LIHLITHEMBA S | iLEMBE | 29.522633 | 31.0075 | Functioning | S | 8 | 12 | 0 | 1131 | 1131 | |
| 187294 | LLOYD P | iLEMBE | 29.36466 | 31.26098 | Functioning | P | R | 7 | 153 | 1146 | 1299 | iLe003U&A. |
| 187442 | LOKOTHWAYO P | iLEMBE | 29.0909 | 31.54554 | Functioning | P | R | 7 | 36 | 522 | 558 | |
| 187886 | LOWER TUGELA P | iLEMBE | 28.17766 | 32.41459 | Functioning | P | R | 7 | 152 | 942 | 1094 | |
| 188034 | LUBISANA P | iLEMBE | 29.32169 | 31.38552 | Functioning | P | Pre Gr R | 6 | 21 | 103 | 124 | iLe001MNS. |
| 188589 | LUKHASA S | iLEMBE | 29.379367 | 30.938333 | Functioning | S | 8 | 12 | 0 | 248 | 248 | |
| 189588 | M L SULTAN KRANTZKLOOF P | iLEMBE | 29.3596 | 31.1199 | Functioning | P | R | 7 | 10 | 54 | 64 | iLe007Rat. |
| 189884 | MABAYANA S | iLEMBE | 29.544533 | 30.9124 | Functioning | S | 8 | 12 | 0 | 446 | 446 | |
| 190439 | MACAMBINI P | iLEMBE | 29.11728 | 31.51972 | Functioning | P | R | 6 | 90 | 607 | 697 | iLe013W&S.iLe034ECD.iLe007FSS. |
| 190476 | MACAPHUNA S | iLEMBE | 29.1807 | 31.017267 | Functioning | S | 8 | 12 | 0 | 136 | 136 | |
| 191290 | MADLOKOVU SP | iLEMBE | 29.56583 | 30.92518 | Functioning | SP | 5 | 7 | 0 | 178 | 178 | |
| 191512 | MADUNA P | iLEMBE | 29.5212 | 30.745983 | Functioning | P | R | 7 | 24 | 244 | 268 | iLe007Ele. |
| 192511 | MAGONGOLO JP | iLEMBE | 29.457333 | 30.974017 | Functioning | P | R | 4 | 72 | 358 | 430 | iLe035ECD. |

KwaZulu-Natal Department of Education
PROVINCIAL PROJECT LISTS SUMMARY

| EMIS No. | Name of School | Education District | Latitude (South) | Longitude (East) | Status | Level | Lowest Grade | Highest Grade | Grade R (2012) | SNAP (2012) Gr 1 -12 | Total Enrolment 2012 | IP 2013/14 All Priorities (Formula) |
|----------|-------------------------|--------------------|------------------|------------------|-------------|-------|--------------|---------------|----------------|----------------------|----------------------|-------------------------------------|
| 192659 | MAGUDWINI JS | iLEMBE | 29.489683 | 30.842617 | Functioning | S | 8 | 12 | 0 | 255 | 255 | |
| 192807 | MAGUYANA P | iLEMBE | 29.466833 | 31.103667 | Functioning | P | R | 7 | 54 | 522 | 576 | iLe038U&A. |
| 193584 | MAHLUBE S | iLEMBE | 29.404183 | 30.953583 | Functioning | S | 8 | 12 | 0 | 260 | 260 | |
| 194509 | MAKHAWULA JP | iLEMBE | 29.5704 | 30.959717 | Functioning | P | R | 4 | 20 | 96 | 116 | |
| 195730 | MAMBULU P | iLEMBE | 28.99415 | 31.01197 | Functioning | P | R | 7 | 53 | 336 | 389 | |
| 195989 | KEARSNEY P | iLEMBE | 29.29648 | 31.24069 | Functioning | I | Pre Gr R | 9 | 30 | 508 | 538 | |
| 196026 | MANDENI P (RESERVE 21) | iLEMBE | 29.12755 | 31.40546 | Functioning | P | R | 7 | 53 | 428 | 481 | iLe036ECD. |
| 196063 | MANDINI ACADEMY | iLEMBE | 29.15683 | 31.40832 | Functioning | C | Pre Gr R | 12 | 51 | 854 | 905 | iLe010Fen. |
| 196211 | MANDLALATHI P | iLEMBE | 28.88107 | 30.98359 | Functioning | P | R | 7 | 48 | 261 | 309 | |
| 196248 | MANDLASONKE P | iLEMBE | 29.04781 | 31.38682 | Functioning | P | R | 7 | 34 | 324 | 358 | |
| 196729 | MANGETE P | iLEMBE | 29.17341 | 31.47801 | Functioning | P | R | 7 | 33 | 422 | 455 | iLe009Fen. |
| 196766 | MANGETHE P | iLEMBE | 29.145133 | 31.467383 | Functioning | P | R | 7 | 10 | 122 | 132 | |
| 196840 | MANGQAKAZA P | iLEMBE | 29.0766 | 31.58998 | Functioning | P | R | 7 | 28 | 297 | 325 | |
| 197395 | MANQONDO JP | iLEMBE | 29.482317 | 30.995567 | Functioning | P | R | 4 | 32 | 103 | 135 | |
| 197506 | MANTINGWANE P | iLEMBE | 29.500717 | 30.872733 | Functioning | P | R | 7 | 17 | 115 | 132 | iLe009ECD. |
| 198431 | MAPHOLOBA P | iLEMBE | 29.4108 | 30.97195 | Functioning | R | R | 9 | 26 | 287 | 313 | |
| 198579 | MAPHUMULO C | iLEMBE | 29.199833 | 31.057833 | Functioning | I | R | 9 | 11 | 165 | 176 | |
| 198875 | MAQOKOMELA P | iLEMBE | 29.459167 | 30.901833 | Functioning | P | R | 7 | 39 | 240 | 279 | iLe012R&R. |
| 199985 | MARY GRAY P | iLEMBE | 29.36055 | 30.98104 | Functioning | P | R | 7 | 27 | 264 | 291 | |
| 200503 | MASHIYAMAHL E S | iLEMBE | 29.49919 | 31.01994 | Functioning | S | 8 | 12 | 0 | 1161 | 1161 | |
| 200577 | MASHIZA P | iLEMBE | 29.54613 | 30.79658 | Functioning | P | R | 7 | 15 | 95 | 110 | iLe008Ele. |
| 201095 | MASIWELA C | iLEMBE | 29.11897 | 31.06496 | Functioning | C | R | 12 | 27 | 305 | 332 | |
| 201465 | MATHABATHA P | iLEMBE | 29.5073 | 30.953917 | Functioning | P | R | 7 | 14 | 80 | 94 | iLe009Ele. |
| 201835 | MATHONSI P | iLEMBE | 29.103 | 31.3819 | Functioning | P | R | 7 | 20 | 199 | 219 | |
| 201872 | MATHUBESIZWE H | iLEMBE | 29.11854 | 31.51878 | Functioning | SS | 10 | 12 | 0 | 1052 | 1052 | |
| 202057 | MAQUMBI P | iLEMBE | 29.1758 | 31.19085 | Functioning | P | R | 7 | 61 | 501 | 562 | |
| 202501 | MAVIVANE P | iLEMBE | 29.32595 | 31.29941 | Functioning | P | R | 7 | 36 | 606 | 642 | |
| 203056 | MAYELESWENI P | iLEMBE | 29.45101 | 30.84085 | Functioning | P | R | 7 | 20 | 111 | 131 | |
| 203130 | MAYIKA P | iLEMBE | 29.461667 | 31.034383 | Functioning | P | R | 7 | 24 | 129 | 153 | |
| 203315 | MAZISI NTULI P | iLEMBE | 29.1851 | 31.11665 | Functioning | P | R | 7 | 34 | 206 | 240 | iLe004W&S.iLe037ECD. |
| 204092 | MBEKAMUSI P | iLEMBE | 29.396467 | 31.2826 | Functioning | I | 5 | 9 | 0 | 868 | 868 | iLe025U&A. |
| 204351 | MBHEKAPHANSI H | iLEMBE | 28.97991 | 31.02729 | Functioning | S | 8 | 12 | 0 | 446 | 446 | |
| 204462 | MBITANE P | iLEMBE | 29.10777 | 31.03883 | Functioning | P | R | 7 | 53 | 335 | 388 | |
| 204980 | MBOZAMO P | iLEMBE | 29.32484 | 31.29799 | Functioning | P | R | 7 | 92 | 695 | 787 | iLe038ECD. |
| 205091 | MBULWINI P | iLEMBE | 29.12125 | 31.14111 | Functioning | P | R | 7 | 18 | 150 | 168 | iLe022Ele.iLe015R&R. |
| 205350 | MBUYISELO H | iLEMBE | 29.04342 | 31.38583 | Functioning | S | 8 | 12 | 0 | 451 | 451 | iLe027U&A. |
| 205572 | MCATHU P | iLEMBE | 29.42555 | 30.990833 | Functioning | P | R | 7 | 29 | 288 | 317 | iLe020U&A. |
| 205609 | MCATSHANGELWA P | iLEMBE | 29.06695 | 31.415033 | Functioning | P | R | 7 | 51 | 395 | 446 | |
| 207163 | MEHLOMLUNGU JS | iLEMBE | 28.96569 | 30.99927 | Functioning | S | 8 | 12 | 0 | 476 | 476 | iLe041U&A. |
| 207459 | MELVILLE P (STANGER) | iLEMBE | 29.37704 | 31.25514 | Functioning | P | R | 7 | 132 | 691 | 823 | |
| 207496 | MEME P | iLEMBE | 29.59991 | 30.822 | Functioning | P | Pre Gr R | 7 | 19 | 139 | 158 | |
| 207644 | MENYEZWAYO S | iLEMBE | 29.10223 | 30.91623 | Functioning | S | 8 | 12 | 0 | 164 | 164 | |
| 207755 | MEPHO JP | iLEMBE | 29.58198 | 30.88815 | Functioning | P | R | 4 | 25 | 153 | 178 | iLe014R&R. |
| 208051 | MESENI P | iLEMBE | 29.30601 | 30.08065 | Functioning | P | R | 7 | 40 | 253 | 293 | |
| 208236 | MEYIWA P | iLEMBE | 29.619617 | 30.820333 | Functioning | P | Pre Gr R | 6 | 20 | 86 | 106 | |
| 209087 | MGANDENI H | iLEMBE | 29.09909 | 31.36009 | Functioning | S | 8 | 12 | 0 | 678 | 678 | iLe009R&R. |
| 209494 | MGIGIMBE P | iLEMBE | 29.35422 | 31.20063 | Functioning | P | R | 6 | 11 | 60 | 71 | |
| 209642 | MGOVUZO P | iLEMBE | 29.0662 | 31.57857 | Functioning | P | 1 | 7 | 29 | 147 | 176 | iLe039ECD. |
| 209679 | MGQWABAGQWABA P | iLEMBE | 29.19865 | 31.25295 | Functioning | P | R | 7 | 35 | 209 | 244 | |
| 210752 | M I PARUK JP | iLEMBE | 29.530783 | 30.811083 | Functioning | P | R | 4 | 18 | 83 | 101 | |
| 214637 | MONTEBELLO P | iLEMBE | 29.43988 | 30.80936 | Functioning | P | R | 7 | 61 | 564 | 625 | |
| 215858 | MOYAMUHLE P (MAPHUMULO) | iLEMBE | 29.22864 | 31.03683 | Functioning | P | R | 7 | 37 | 314 | 351 | |

KwaZulu-Natal Department of Education
PROVINCIAL PROJECT LISTS SUMMARY

| EMIS No. | Name of School | Education District | Latitude (South) | Longitude (East) | Status | Level | Lowest Grade | Highest Grade | Grade R (2012) | SNAP (2012) Gr 1 -12 | Total Enrolment 2012 | IP 2013/14 All Priorities (Formula) |
|----------|--------------------------|--------------------|------------------|------------------|-------------|-------|--------------|---------------|----------------|----------------------|----------------------|-------------------------------------|
| 217523 | MPUMLWANE P | iLEMBE | 29.242717 | 31.041417 | Functioning | P | R | 7 | 32 | 242 | 274 | iLe011ECD. |
| 217819 | MQEDI SP | iLEMBE | 29.49567 | 30.90666 | Functioning | SP | 5 | 7 | 0 | 185 | 185 | iLe030W&S. |
| 218411 | MSHIYANE H | iLEMBE | 29.57785 | 30.8622 | Functioning | S | 8 | 12 | 0 | 318 | 318 | iLe016U&A.iLe016Ele. |
| 218522 | MSHWATHI MEMORIAL P | iLEMBE | 29.415383 | 31.055567 | Functioning | P | R | 7 | 38 | 223 | 261 | |
| 219077 | MTHENGENI H | iLEMBE | 29.06012 | 31.45807 | Functioning | S | 8 | 12 | 0 | 588 | 588 | iLe007Cur. |
| 219558 | MTHUKUTHELI LP | iLEMBE | 29.50056 | 30.96658 | Functioning | P | R | 7 | 20 | 200 | 220 | |
| 221519 | MVUMASE P | iLEMBE | 29.12484 | 31.23819 | Functioning | I | R | 9 | 22 | 232 | 254 | |
| 222222 | MZINGEZWI S | iLEMBE | 29.454733 | 30.96915 | Functioning | S | 8 | 12 | 0 | 589 | 589 | |
| 225552 | NDODEMPI P | iLEMBE | 29.582233 | 30.994383 | Functioning | P | R | 7 | 20 | 102 | 122 | |
| 225589 | NDONDAKUSUKA SS | iLEMBE | 29.13575 | 31.465767 | Functioning | S | 8 | 12 | 0 | 420 | 420 | iLe004Cur. |
| 225922 | NDULINDE P | iLEMBE | 29.04256 | 31.43142 | Functioning | P | Pre Gr R | 7 | 59 | 471 | 530 | |
| 226181 | NDWEDWE JP | iLEMBE | 29.55954 | 30.9286 | Functioning | P | R | 4 | 61 | 324 | 385 | iLe012ECD. |
| 226440 | NEW GUELDERLAND I | iLEMBE | 29.3281 | 31.2888 | Functioning | I | R | 9 | 8 | 394 | 402 | |
| 226810 | NEWARK P | iLEMBE | 29.20547 | 31.13799 | Functioning | P | R | 7 | 147 | 1165 | 1312 | |
| 227402 | NGAYIPHI P | iLEMBE | 29.3167 | 30.92215 | Functioning | P | R | 7 | 26 | 404 | 430 | |
| 227661 | NGCANGANGCONGA H | iLEMBE | 29.33325 | 30.96528 | Functioning | S | 8 | 12 | 0 | 465 | 465 | iLe052U&A.iLe010W&S. |
| 227698 | NGCOLOSI S | iLEMBE | 28.94562 | 30.94395 | Functioning | S | 8 | 12 | 0 | 345 | 345 | iLe046U&A. |
| 228845 | NGQOKWANE H | iLEMBE | 29.195083 | 31.12165 | Functioning | S | 8 | 12 | 0 | 240 | 240 | |
| 228993 | NGUNGWINI H | iLEMBE | 29.54235 | 30.88588 | Functioning | S | 8 | 12 | 0 | 325 | 325 | |
| 229844 | NHLANGAKAZI P | iLEMBE | 29.435783 | 30.842817 | Functioning | P | R | 7 | 16 | 127 | 143 | iLe040ECD. |
| 231250 | NJUBANJUBA S | iLEMBE | 29.33528 | 31.0565 | Functioning | S | 8 | 12 | 0 | 448 | 448 | |
| 232175 | NKOMIDLI P | iLEMBE | 29.015833 | 31.431167 | Functioning | P | R | 7 | 50 | 253 | 303 | iLe023R&R. |
| 233137 | NKUNZEMALUNDA P | iLEMBE | 29.10542 | 31.49311 | Functioning | P | R | 7 | 30 | 303 | 333 | |
| 233359 | NKWENKWEZI S | iLEMBE | 29.04201 | 31.4323 | Functioning | S | 8 | 12 | 0 | 870 | 870 | iLe017W&S.iLe001THS. |
| 233507 | NOBANTU P | iLEMBE | 29.50999 | 30.86637 | Functioning | P | R | 7 | 26 | 205 | 231 | |
| 234136 | NOKUBUSA P | iLEMBE | 28.97508 | 31.03382 | Functioning | P | R | 7 | 54 | 401 | 455 | iLe017U&A.iLe004FSS. |
| 234839 | NOMBIKA S | iLEMBE | 29.51015 | 30.94356 | Functioning | S | 8 | 12 | 0 | 984 | 984 | iLe018U&A. |
| 235320 | NONDABULA P | iLEMBE | 29.40625 | 30.853667 | Functioning | P | R | 7 | 80 | 711 | 791 | |
| 235653 | NONHLEVU S | iLEMBE | 29.404333 | 31.2515 | Functioning | S | 8 | 12 | 0 | 1772 | 1772 | |
| 235801 | NONOTI P | iLEMBE | 29.239 | 31.33447 | Functioning | P | R | 7 | 40 | 400 | 440 | iLe004Fen. |
| 235949 | NOODSBERG P | iLEMBE | 29.338833 | 30.899817 | Functioning | P | R | 7 | 90 | 681 | 771 | iLe005FSS. |
| 236726 | NOTHWENI P | iLEMBE | 29.1652 | 31.0222 | Functioning | P | R | 7 | 26 | 168 | 194 | |
| 236911 | NOVIMBA JP | iLEMBE | 29.5441 | 30.83709 | Functioning | P | R | 4 | 14 | 48 | 62 | iLe005Rat. |
| 237244 | NQAKATHELA S | iLEMBE | 29.553783 | 30.96425 | Functioning | S | 8 | 12 | 0 | 587 | 587 | iLe015U&A. |
| 238317 | NSONGANSONGA P | iLEMBE | 29.166933 | 31.115433 | Functioning | P | R | 7 | 64 | 392 | 456 | iLe041ECD. |
| 238428 | NSONONO P | iLEMBE | 29.28878 | 31.15878 | Functioning | I | R | 9 | 20 | 185 | 205 | |
| 238613 | NSUNGWINI C | iLEMBE | 29.163433 | 31.255567 | Functioning | I | R | 9 | 13 | 145 | 158 | iLe004Rat. |
| 238946 | NTABASKOP P | iLEMBE | 29.44045 | 30.933333 | Functioning | JP | R | 3 | 15 | 61 | 76 | iLe026W&S. |
| 239094 | NTABINAMAFUTHA S | iLEMBE | 29.37099 | 30.9781 | Functioning | S | 8 | 12 | 0 | 246 | 246 | |
| 239316 | NTANDO JP | iLEMBE | 28.94997 | 31.03746 | Functioning | P | R | 7 | 24 | 210 | 234 | |
| 239501 | NTATHAKUSA P | iLEMBE | 29.4556 | 31.01393 | Functioning | P | R | 7 | 39 | 220 | 259 | |
| 239649 | NTENDENI P | iLEMBE | 29.51744 | 30.81454 | Functioning | P | R | 7 | 15 | 85 | 100 | iLe017Ele. |
| 240389 | THEO HLALANATHI S | iLEMBE | 29.13002 | 30.96112 | Functioning | S | 8 | 12 | 0 | 261 | 261 | |
| 240870 | NTULI C | iLEMBE | 29.28603 | 30.99172 | Functioning | C | R | 12 | 7 | 91 | 98 | |
| 241388 | NYAKANA P | iLEMBE | 29.1704 | 31.2904 | Functioning | I | R | 9 | 103 | 1192 | 1295 | |
| 241499 | NYAMAZANE P | iLEMBE | 29.163 | 31.083667 | Functioning | P | R | 7 | 88 | 717 | 805 | iLe030R&R.iLe008FSS. |
| 242572 | OCHENI P | iLEMBE | 29.154817 | 31.011867 | Functioning | P | R | 7 | 25 | 222 | 247 | |
| 242905 | OGAGWINI P | iLEMBE | 29.12103 | 30.96048 | Functioning | P | R | 7 | 30 | 235 | 265 | |
| 244422 | OQAQENI P | iLEMBE | 29.54102 | 30.7037 | Functioning | P | R | 7 | 15 | 167 | 182 | |
| 244866 | OSIZWENI P | iLEMBE | 29.44801 | 31.12071 | Functioning | P | R | 7 | 20 | 149 | 169 | |
| 245125 | OTIMATI P | iLEMBE | 29.154917 | 31.147333 | Functioning | P | R | 7 | 53 | 512 | 565 | iLe019U&A.iLe013ECD. |
| 245347 | OUR LADY OF THE ROSARY S | iLEMBE | 29.43955 | 30.80933 | Functioning | S | 8 | 12 | 0 | 512 | 512 | iLe011Cur.iLe016R&R. |

KwaZulu-Natal Department of Education
PROVINCIAL PROJECT LISTS SUMMARY

| EMIS No. | Name of School | Education District | Latitude (South) | Longitude (East) | Status | Level | Lowest Grade | Highest Grade | Grade R (2012) | SNAP (2012) Gr 1 -12 | Total Enrolment 2012 | IP 2013/14 All Priorities (Formula) |
|----------|-----------------------|--------------------|------------------|------------------|-------------|-------|--------------|---------------|----------------|----------------------|----------------------|-------------------------------------|
| 245717 | OZWATHINI P | iLEMBE | 29.436617 | 30.877317 | Functioning | P | R | 7 | 44 | 257 | 301 | iLe033W&S. |
| 246531 | PARUKABAD P | iLEMBE | 29.28346 | 31.1269 | Functioning | P | R | 7 | 41 | 446 | 487 | iLe003Fen.iLe019R&R. |
| 247197 | PETEZI P | iLEMBE | 29.3303 | 31.09537 | Functioning | P | R | 7 | 17 | 176 | 193 | |
| 247234 | PHAKADE P (MAPHUMULO) | iLEMBE | 29.191833 | 31.095417 | Functioning | I | R | 9 | 23 | 267 | 290 | iLe024W&S. |
| 247493 | PHAMBELA P | iLEMBE | 29.27942 | 31.01592 | Functioning | P | R | 7 | 16 | 112 | 128 | |
| 248492 | PHEZUKOMKHONO H | iLEMBE | 29.08666 | 30.97028 | Functioning | S | 8 | 12 | 0 | 506 | 506 | iLe021U&A. |
| 251859 | PROSPECT FARM P | iLEMBE | 29.27702 | 31.1994 | Functioning | P | R | 7 | 36 | 525 | 561 | iLe043U&A. |
| 252081 | QALAKAHLE H | iLEMBE | 29.287567 | 30.912717 | Functioning | S | 8 | 12 | 0 | 585 | 585 | iLe035W&S. |
| 252192 | QALIMFUNDO P | iLEMBE | 29.548867 | 30.736983 | Functioning | P | R | 7 | 40 | 346 | 386 | |
| 252969 | QHUBAKAHLE P | iLEMBE | 29.3578 | 30.8915 | Functioning | P | Pre Gr R | 7 | 20 | 250 | 270 | |
| 253339 | QILI LP | iLEMBE | 29.53446 | 30.87961 | Functioning | P | R | 7 | 20 | 75 | 95 | |
| 253450 | QINISANI H | iLEMBE | 29.387967 | 30.98665 | Functioning | S | 8 | 12 | 0 | 629 | 629 | |
| 253709 | QONDUKWAZI P | iLEMBE | 29.184417 | 31.211883 | Functioning | P | R | 7 | 15 | 88 | 103 | |
| 253931 | QOQULWAZI S | iLEMBE | 29.557667 | 31.126667 | Functioning | S | 8 | 12 | 0 | 457 | 457 | iLe032W&S. |
| 254375 | QWABE S | iLEMBE | 29.32562 | 31.01575 | Functioning | S | 8 | 12 | 0 | 613 | 613 | |
| 254523 | R A PADAYACHEE P | iLEMBE | 29.49717 | 31.2027 | Functioning | P | R | 7 | 90 | 562 | 652 | |
| 254597 | RADHA ROOPSINGH P | iLEMBE | 29.415683 | 31.243267 | Functioning | P | R | 7 | 42 | 483 | 525 | |
| 254745 | RAMLAKAN P | iLEMBE | 29.18738 | 31.34738 | Functioning | P | R | 7 | 26 | 110 | 136 | iLe019Ele. |
| 257446 | SAKHESETHU P | iLEMBE | 29.19236 | 31.49723 | Functioning | P | R | 7 | 74 | 455 | 529 | |
| 257594 | SAKHISIZWE H | iLEMBE | 29.28979 | 31.01079 | Functioning | S | 8 | 12 | 0 | 470 | 470 | |
| 257631 | SAKHUMUZI P | iLEMBE | 29.2172 | 31.14225 | Functioning | P | R | 7 | 55 | 384 | 439 | iLe009W&S. |
| 258186 | SANELE JP | iLEMBE | 29.5324 | 31.001917 | Functioning | P | R | 4 | 28 | 120 | 148 | |
| 261146 | SHAKASKRAAL P | iLEMBE | 29.437833 | 31.220667 | Functioning | P | R | 7 | 105 | 1124 | 1229 | |
| 261183 | SHAKASKRAAL P | iLEMBE | 29.44821 | 31.21567 | Functioning | P | R | 7 | 110 | 954 | 1064 | iLe055ECD. |
| 261220 | SHAKASKRAAL S | iLEMBE | 29.446167 | 31.214833 | Functioning | S | 8 | 12 | 0 | 1043 | 1043 | |
| 261701 | SHEKEMBULA H | iLEMBE | 29.19127 | 31.29321 | Functioning | S | 8 | 12 | 0 | 476 | 476 | iLe012Cur.iLe002Fen.iLe021R&R. |
| 262663 | SIBANISETHU P | iLEMBE | 29.08749 | 30.96968 | Functioning | P | R | 7 | 58 | 414 | 472 | iLe023U&A.iLe001Rat. |
| 264439 | SIGEDLENI P | iLEMBE | 29.464533 | 30.867117 | Functioning | P | R | 7 | 25 | 214 | 239 | |
| 264994 | SIKHONYANE P | iLEMBE | 29.0235 | 31.402167 | Functioning | P | R | 7 | 16 | 196 | 212 | iLe028W&S.iLe014ECD. |
| 265216 | SIKHUTHELE H | iLEMBE | 29.18489 | 31.5115 | Functioning | S | 8 | 12 | 0 | 472 | 472 | iLe021W&S.iLe010Cur. |
| 266178 | SIMUNYE S | iLEMBE | 29.35976 | 30.91526 | Functioning | S | 8 | 12 | 0 | 210 | 210 | iLe042U&A.iLe003Cur. |
| 266881 | SION P | iLEMBE | 29.33517 | 30.96519 | Functioning | P | R | 7 | 62 | 468 | 530 | iLe011W&S. |
| 267029 | SIPHAMANDLA P | iLEMBE | 29.16858 | 31.04869 | Functioning | P | R | 7 | 43 | 259 | 302 | |
| 267547 | SIPHINHLANHLA H | iLEMBE | 29.199867 | 31.08235 | Functioning | S | 8 | 12 | 0 | 168 | 168 | iLe022U&A. |
| 267584 | SIPHIWE S | iLEMBE | 29.41551 | 31.05669 | Functioning | S | 8 | 12 | 0 | 241 | 241 | |
| 268102 | SIQONDOKUHLE JP | iLEMBE | 29.54637 | 30.896 | Functioning | P | R | 4 | 27 | 92 | 119 | |
| 268213 | SISEBENZILE S | iLEMBE | 29.53087 | 31.01972 | Functioning | S | 8 | 12 | 0 | 676 | 676 | iLe001Mod. |
| 268620 | SITHEBE P | iLEMBE | 29.08763 | 31.419 | Functioning | P | R | 7 | 76 | 1239 | 1315 | iLe015W&S. |
| 268694 | SITHELOSETHU P | iLEMBE | 29.31588 | 31.0133 | Functioning | P | R | 7 | 27 | 128 | 155 | iLe018Ele. |
| 269582 | SIYACOTHOZA P | iLEMBE | 29.14266 | 31.20306 | Functioning | P | R | 7 | 14 | 87 | 101 | |
| 270174 | SIYAPHUMULA S | iLEMBE | 29.32825 | 30.90755 | Functioning | S | 8 | 12 | 0 | 616 | 616 | iLe013Cur. |
| 270396 | SIYAVIKELWA SP | iLEMBE | 29.126017 | 31.397017 | Functioning | I | 5 | 9 | 0 | 702 | 702 | |
| 271062 | SIZAMISENI S | iLEMBE | 29.28801 | 31.03215 | Functioning | S | 8 | 12 | 0 | 189 | 189 | iLe009Cur. |
| 271210 | SIZANI P | iLEMBE | 29.486 | 31.227667 | Functioning | I | R | 9 | 45 | 707 | 752 | |
| 272579 | SOGIDI P | iLEMBE | 29.312083 | 30.889133 | Functioning | P | Pre Gr R | 7 | 27 | 177 | 204 | iLe027W&S. |
| 273356 | SOMSHOKO S | iLEMBE | 29.12043 | 31.57466 | Functioning | S | 8 | 12 | 0 | 319 | 319 | |
| 273541 | SONDOKHULU P | iLEMBE | 28.987666 | 31.062246 | Functioning | P | R | 7 | 26 | 242 | 268 | iLe023W&S.iLe042ECD. |
| 273763 | SONQOBA P | iLEMBE | 29.08064 | 31.61644 | Functioning | P | R | 7 | 40 | 186 | 226 | |
| 273837 | SONTSHENGE P | iLEMBE | 29.53217 | 30.77175 | Functioning | P | R | 7 | 17 | 164 | 181 | iLe015ECD.iLe028R&R. |
| 274059 | SOTOBES S | iLEMBE | 29.4355 | 30.87823 | Functioning | S | 8 | 12 | 0 | 310 | 310 | |
| 275391 | ST CHRISTOPHER P | iLEMBE | 29.21722 | 31.32354 | Functioning | P | R | 7 | 122 | 824 | 946 | iLe016W&S.iLe020R&R. |
| 275502 | ST CYPRIANS P | iLEMBE | 29.026517 | 31.420117 | Functioning | I | R | 8 | 25 | 270 | 295 | |

KwaZulu-Natal Department of Education
PROVINCIAL PROJECT LISTS SUMMARY

| EMIS No. | Name of School | Education District | Latitude (South) | Longitude (East) | Status | Level | Lowest Grade | Highest Grade | Grade R (2012) | SNAP (2012) Gr 1 -12 | Total Enrolment 2012 | IP 2013/14 All Priorities (Formula) |
|----------|--------------------------------|--------------------|------------------|------------------|-------------|-------|--------------|---------------|----------------|----------------------|----------------------|-------------------------------------|
| 277130 | STANGER HEIGHTS P | iLEMBE | 29.331 | 31.27836 | Functioning | I | R | 9 | 25 | 486 | 511 | |
| 277167 | STANGER H | iLEMBE | 29.34514 | 31.28134 | Functioning | S | 8 | 12 | 0 | 839 | 839 | |
| 277204 | STANGER M L SULTAN S | iLEMBE | 29.33268 | 31.29064 | Functioning | S | 8 | 12 | 0 | 1393 | 1393 | |
| 277241 | ASHRAM P | iLEMBE | 29.33744 | 31.29881 | Functioning | P | R | 7 | 36 | 373 | 409 | |
| 277278 | STANGER MANOR P | iLEMBE | 29.31802 | 31.27831 | Functioning | P | R | 7 | 60 | 867 | 927 | |
| 277315 | STANGER MANOR S | iLEMBE | 29.32412 | 31.27828 | Functioning | S | 8 | 12 | 0 | 1263 | 1263 | iLe006FSS. |
| 277389 | KWADUKUZA P (GRAMMAR ST) | iLEMBE | 29.33377 | 31.28837 | Functioning | P | R | 7 | 94 | 1007 | 1101 | iLe054ECD. |
| 277426 | NORTH COAST P (THEUNISEN ROAD) | iLEMBE | 29.34545 | 31.27835 | Functioning | P | R | 7 | 34 | 504 | 538 | |
| 277463 | STANGER P (HILL CRESCENT) | iLEMBE | 29.33185 | 31.28937 | Functioning | I | 1 | 9 | 0 | 468 | 468 | |
| 277500 | STANGER S | iLEMBE | 29.33503 | 31.28971 | Functioning | S | 8 | 12 | 0 | 1166 | 1166 | |
| 277537 | STANGER SOUTH S | iLEMBE | 29.34222 | 31.29082 | Functioning | S | 8 | 12 | 0 | 790 | 790 | iLe005Fen. |
| 277574 | STANGER TRAINING CENTRE | iLEMBE | 29.33103 | 31.25585 | Functioning | LSEN | | | | | | iLe001LSN. |
| 278684 | SUNDUMBILI HP | iLEMBE | 29.13325 | 31.4017 | Functioning | SP | 5 | 7 | 0 | 474 | 474 | |
| 279979 | THAFAMASI P | iLEMBE | 29.53611 | 30.85271 | Functioning | P | R | 7 | 25 | 239 | 264 | iLe034W&S.iLe005Rat. |
| 280053 | THALA P | iLEMBE | 29.12308 | 31.16794 | Functioning | P | R | 7 | 15 | 79 | 94 | iLe021Ele. |
| 281718 | THEMBENI P | iLEMBE | 29.39105 | 31.2781 | Functioning | P | R | 4 | 199 | 882 | 1081 | iLe037U&A.iLe020W&S. |
| 281829 | THETHANDABA P | iLEMBE | 28.89474 | 30.93814 | Functioning | P | R | 7 | 30 | 224 | 254 | |
| 282939 | THOLUMUSA P | iLEMBE | 29.591367 | 30.87115 | Functioning | P | R | 7 | 30 | 116 | 146 | iLe043ECD. |
| 283383 | THUKELA S | iLEMBE | 29.13672 | 31.39705 | Functioning | S | 8 | 12 | 0 | 1078 | 1078 | |
| 283531 | THULINI P | iLEMBE | 29.09807 | 30.91039 | Functioning | P | R | 7 | 36 | 279 | 315 | |
| 283901 | TIMONI P | iLEMBE | 29.14302 | 31.17323 | Functioning | P | R | 7 | 30 | 225 | 255 | |
| 283975 | TINLEY MANOR P | iLEMBE | 29.4385 | 31.250667 | Functioning | P | R | 7 | 133 | 1319 | 1452 | iLe034U&A. |
| 284900 | TSHANA H | iLEMBE | 29.114717 | 31.39 | Functioning | S | 8 | 12 | 0 | 728 | 728 | |
| 285085 | TSHELABANTU P | iLEMBE | 29.18966 | 31.29433 | Functioning | I | R | 9 | 67 | 577 | 644 | iLe056ECD.iLe022R&R. |
| 285159 | TSHELENKOSI S | iLEMBE | 29.32407 | 31.29549 | Functioning | S | 8 | 12 | 0 | 1100 | 1100 | |
| 285344 | TSHUTSHUTSHU S | iLEMBE | 29.12579 | 31.00467 | Functioning | S | 8 | 12 | 0 | 405 | 405 | iLe032U&A. |
| 285492 | TUGELA S | iLEMBE | 29.17923 | 31.41742 | Functioning | S | 8 | 12 | 0 | 729 | 729 | iLe011Fen. |
| 285825 | UBUHLEBEMFUNDO P | iLEMBE | 29.51463 | 30.98072 | Functioning | P | R | 7 | 20 | 185 | 205 | |
| 285899 | UBUHLEBESIZWE JS | iLEMBE | 29.566833 | 30.8918 | Functioning | S | 8 | 12 | 0 | 471 | 471 | iLe031U&A.iLe003THS.iLe008Rat. |
| 286121 | UDUMO H | iLEMBE | 29.124467 | 31.391217 | Functioning | S | 8 | 12 | 0 | 1125 | 1125 | iLe011R&R. |
| 287675 | UMHLALI PREP | iLEMBE | 29.4747 | 31.2163 | Functioning | P | R | 7 | 53 | 851 | 904 | |
| 288637 | UMPHUMULO P | iLEMBE | 29.13649 | 31.03935 | Functioning | P | R | 7 | 45 | 461 | 506 | iLe044ECD.iLe029R&R. |
| 288933 | UMSUNDUZE HP | iLEMBE | 29.519067 | 30.993233 | Functioning | SP | 5 | 7 | 0 | 278 | 278 | iLe006R&R. |
| 289340 | UMVOZANE P | iLEMBE | 29.2123 | 31.074733 | Functioning | P | R | 7 | 35 | 272 | 307 | |
| 289710 | UMZOKHULAYO JP | iLEMBE | 29.527533 | 31.018033 | Functioning | P | R | 4 | 45 | 270 | 315 | iLe045ECD. |
| 289821 | UMZWANGEDWA H | iLEMBE | 29.00703 | 31.10684 | Functioning | S | 8 | 12 | 0 | 352 | 352 | iLe047U&A. |
| 290006 | UNTUNJAMBILI P | iLEMBE | 28.93954 | 30.94476 | Functioning | P | R | 7 | 93 | 729 | 822 | iLe018W&S.iLe046ECD. |
| 290746 | UYIKHULU S | iLEMBE | 29.57424 | 30.81844 | Functioning | S | 8 | 12 | 0 | 152 | 152 | |
| 290857 | VALLOMBROSA P | iLEMBE | 29.47105 | 31.05003 | Functioning | P | R | 7 | 0 | 31 | 31 | iLe002R&R.iLe002Rat. |
| 291301 | VELANGEZWI H | iLEMBE | 29.23176 | 31.03134 | Functioning | S | 8 | 12 | 0 | 540 | 540 | iLe014U&A. |
| 293188 | VUKILE H | iLEMBE | 29.14381 | 31.07158 | Functioning | S | 8 | 12 | 0 | 1062 | 1062 | |
| 293336 | VUKUZENZELE JP | iLEMBE | 29.17091 | 30.9956 | Functioning | P | R | 7 | 20 | 135 | 155 | |
| 293558 | VULELA JP | iLEMBE | 29.527117 | 30.892883 | Functioning | P | R | 7 | 21 | 103 | 124 | iLe047ECD. |
| 293706 | VUMA P | iLEMBE | 29.1428 | 30.99389 | Functioning | P | R | 7 | 10 | 74 | 84 | |
| 294446 | WANGU P | iLEMBE | 29.12001 | 31.57659 | Functioning | P | Pre Gr R | 7 | 40 | 280 | 320 | iLe024R&R. |
| 294705 | WATERFALL C | iLEMBE | 29.36404 | 31.03306 | Functioning | C | R | 10 | 25 | 285 | 310 | |
| 296074 | WEWE P | iLEMBE | 29.411467 | 30.941383 | Functioning | P | R | 7 | 31 | 224 | 255 | |
| 296111 | WHEBEDE P | iLEMBE | 29.18782 | 31.52687 | Functioning | P | R | 7 | 36 | 345 | 381 | iLe048ECD. |
| 297332 | WOSIYANE S | iLEMBE | 29.54085 | 30.806767 | Functioning | S | 8 | 12 | 0 | 270 | 270 | iLe005Cur. |
| 297628 | THEKELIMFUNDO P | iLEMBE | 29.06159 | 31.64394 | Functioning | P | R | 7 | 34 | 327 | 361 | iLe016ECD. |
| 298738 | ZAMAZISA P | iLEMBE | 29.14472 | 31.0883 | Functioning | P | R | 7 | 46 | 290 | 336 | |
| 299589 | ZEPHANIA JS | iLEMBE | 29.17705 | 31.05172 | Functioning | S | 8 | 12 | 0 | 370 | 370 | iLe002THS. |

KwaZulu-Natal Department of Education
PROVINCIAL PROJECT LISTS SUMMARY

| EMIS No. | Name of School | Education District | Latitude (South) | Longitude (East) | Status | Level | Lowest Grade | Highest Grade | Grade R (2012) | SNAP (2012) Gr 1 -12 | Total Enrolment 2012 | IP 2013/14 All Priorities (Formula) |
|----------|---------------------------------|--------------------|------------------|------------------|-------------|-------|--------------|---------------|----------------|----------------------|----------------------|-------------------------------------|
| 300181 | ZILUNGISELE P | iLEMBE | 29.380167 | 31.228833 | Functioning | I | R | 8 | 51 | 602 | 653 | |
| 301291 | ZULEKA PARUK S | iLEMBE | 29.492729 | 30.805036 | Functioning | S | 8 | 12 | 0 | 69 | 69 | |
| 302475 | SIKHONJWA SS | iLEMBE | 29.154817 | 31.011867 | Functioning | S | 8 | 12 | 0 | 286 | 286 | iLe002Mod. |
| 302512 | NDLELENI P | iLEMBE | 29.21357 | 31.0844 | Functioning | P | R | 7 | 20 | 151 | 171 | |
| 302660 | WOZA P | iLEMBE | 29.167617 | 31.06455 | Functioning | P | R | 7 | 60 | 202 | 262 | iLe036W&S.iLe049ECD.iLe025R&R. |
| 302697 | EMBONQENI P | iLEMBE | 29.2543 | 31.10841 | Functioning | P | R | 7 | 31 | 209 | 240 | |
| 302734 | UKUKHANYAKWEZWE JS | iLEMBE | 29.184517 | 31.152767 | Functioning | S | 8 | 12 | 0 | 612 | 612 | |
| 302808 | MANZINI S | iLEMBE | 29.50743 | 30.86225 | Functioning | S | 8 | 12 | 0 | 191 | 191 | |
| 302882 | PHUZULWAZI S | iLEMBE | 29.451067 | 31.005333 | Functioning | S | 8 | 12 | 0 | 172 | 172 | iLe001Cur. |
| 302919 | DUBEYANE JP | iLEMBE | 29.439833 | 30.968283 | Functioning | P | R | 4 | 14 | 69 | 83 | |
| 302956 | ZUBANE LP | iLEMBE | 29.494567 | 30.9278 | Functioning | P | R | 4 | 33 | 149 | 182 | iLe019ECD. |
| 306730 | IFALETHU P | iLEMBE | 29.1571 | 31.503 | Functioning | I | R | 9 | 63 | 502 | 565 | |
| 307544 | UBUHLEBESUNDUMBILI P | iLEMBE | 29.13181 | 31.38813 | Functioning | P | R | 7 | 132 | 1136 | 1268 | iLe017ECD. |
| 311096 | SONDODA SS | iLEMBE | 29.544683 | 30.897567 | Functioning | S | 8 | 12 | 0 | 91 | 91 | iLe008Rat. |
| 311799 | ZAKHELE P (ESIDUMBINI) | iLEMBE | 29.36213 | 31.01063 | Functioning | P | R | 7 | 35 | 245 | 280 | iLe050ECD. |
| 312391 | THANDAYIPHI JS | iLEMBE | 29.1552 | 30.94344 | Functioning | S | 8 | 12 | 0 | 166 | 166 | |
| 312613 | MPANGELE P | iLEMBE | 29.16199 | 30.92282 | Functioning | P | R | 7 | 14 | 206 | 220 | |
| 315388 | INGULULE P | iLEMBE | 29.09239 | 31.58518 | Functioning | P | R | 7 | 20 | 185 | 205 | iLe029U&A. |
| 319680 | MADLANGA JS | iLEMBE | 29.16507 | 31.53552 | Functioning | S | 8 | 12 | 0 | 210 | 210 | iLe030U&A. |
| 320494 | BANGUNI SS | iLEMBE | 29.17504 | 31.2866 | Functioning | SS | 10 | 12 | 0 | 269 | 269 | |
| 320531 | DR B W VILAKAZI JP (GROUTVILLE) | iLEMBE | 29.38905 | 31.249633 | Functioning | JP | R | 3 | 128 | 1055 | 1183 | iLe004ECD.iLe003FSS. |
| 320568 | LETHITHEMBA S | iLEMBE | 29.31206 | 31.19493 | Functioning | S | 8 | 12 | 0 | 131 | 131 | iLe003W&S. |
| 320605 | IMBUYISELO S | iLEMBE | 29.22011 | 31.32044 | Functioning | S | 8 | 12 | 0 | 606 | 606 | |
| 320716 | IZIPHozETHU P | iLEMBE | 29.32026 | 31.30295 | Functioning | P | R | 7 | 60 | 357 | 417 | |
| 320790 | LEE P | iLEMBE | 29.26535 | 31.36033 | Functioning | P | R | 6 | 55 | 477 | 532 | iLe052ECD.iLe007Fen. |
| 323565 | MANZAMHLOPHE P | iLEMBE | 29.402033 | 30.938267 | Functioning | P | R | 7 | 17 | 128 | 145 | |
| 323602 | GIJIMANI S | iLEMBE | 29.432683 | 30.993533 | Functioning | S | 8 | 12 | 0 | 312 | 312 | |
| 323639 | SINENHLANHLA S | iLEMBE | 29.33033 | 31.09598 | Functioning | S | 8 | 12 | 0 | 283 | 283 | iLe036U&A. |
| 323676 | KHULAMBEDU JP | iLEMBE | 29.21198 | 31.10593 | Functioning | P | R | 7 | 29 | 151 | 180 | |
| 323713 | INKOLOVUZANE P | iLEMBE | 29.24228 | 31.02316 | Functioning | P | R | 7 | 13 | 109 | 122 | iLe013Ele. |
| 323750 | MLAMULANKUNZI P | iLEMBE | 29.303817 | 30.902817 | Functioning | P | R | 7 | 15 | 109 | 124 | iLe027R&R. |
| 323787 | MZOBANZI JS | iLEMBE | 29.203 | 31.154317 | Functioning | S | 8 | 12 | 0 | 246 | 246 | iLe029W&S. |
| 323824 | MQUNGEBE S | iLEMBE | 29.164167 | 31.106333 | Functioning | S | 8 | 12 | 0 | 277 | 277 | |
| 323861 | MANKAYIYANA JP | iLEMBE | 29.17371 | 31.15557 | Functioning | P | R | 7 | 37 | 200 | 237 | |
| 323898 | MAGOJOLO JP | iLEMBE | 29.19305 | 31.048233 | Functioning | P | R | 7 | 25 | 212 | 237 | |
| 323935 | INKONJANE S | iLEMBE | 29.166467 | 31.127317 | Functioning | S | 8 | 12 | 0 | 210 | 210 | iLe039U&A.iLe020Ele. |
| 323972 | JOEL JP | iLEMBE | 29.13466 | 31.06819 | Functioning | P | R | 7 | 124 | 769 | 893 | |
| 324009 | MANGCENGEZA JS (MAPHUMULO) | iLEMBE | 29.242983 | 31.044033 | Functioning | S | 8 | 12 | 0 | 276 | 276 | |
| 324046 | MNAWE JP | iLEMBE | 29.249167 | 31.031167 | Functioning | P | R | 7 | 19 | 138 | 157 | iLe010ECD. |
| 324083 | MANGONGO JP | iLEMBE | 29.02791 | 31.12316 | Functioning | P | R | 7 | 21 | 89 | 110 | iLe013U&A. |
| 326599 | NDUKENDE S | iLEMBE | 29.08707 | 30.9335 | Functioning | S | 8 | 12 | 0 | 319 | 319 | |
| 334961 | DUMANE COMM H | iLEMBE | 29.457633 | 30.902683 | Functioning | S | 8 | 12 | 0 | 284 | 284 | iLe005U&A. |
| 335257 | MANABA S | iLEMBE | 29.401967 | 30.937083 | Functioning | S | 8 | 12 | 0 | 162 | 162 | iLe045U&A. |
| 335294 | CHIEF NGONYAMA S | iLEMBE | 29.27546 | 30.92467 | Functioning | S | 8 | 12 | 0 | 460 | 460 | |
| 335331 | NDABENHLE P (TONGAAT) | iLEMBE | 29.5718 | 31.1266 | Functioning | P | R | 7 | 20 | 123 | 143 | |
| 335368 | ISITHEMBELO P | iLEMBE | 29.32733 | 30.98643 | Functioning | P | R | 7 | 9 | 57 | 66 | iLe014Ele. |
| 335405 | FUNDANI JP (STANGER) | iLEMBE | 29.33308 | 31.07591 | Functioning | P | R | 7 | 13 | 79 | 92 | |
| 335442 | PHAKATHWAYO JS (STANGER) | iLEMBE | 29.31384 | 30.06515 | Functioning | S | 8 | 12 | 0 | 506 | 506 | |
| 335479 | UBUHLEBEMBIZA S | iLEMBE | 29.26247 | 31.04256 | Functioning | S | 8 | 12 | 0 | 70 | 70 | iLe031W&S.iLe015Ele. |
| 335516 | UKUZAMAKWETHU S | iLEMBE | 29.35061 | 31.00925 | Functioning | S | 8 | 12 | 0 | 113 | 113 | |
| 337070 | MGEZENGWANE JP | iLEMBE | 29.52305 | 31.045217 | Functioning | P | R | 7 | 40 | 262 | 302 | |
| 339882 | MASINDUMISE JP | iLEMBE | 29.482033 | 30.975217 | Functioning | P | R | 4 | 24 | 103 | 127 | |

KwaZulu-Natal Department of Education
PROVINCIAL PROJECT LISTS SUMMARY

| EMIS No. | Name of School | Education District | Latitude (South) | Longitude (East) | Status | Level | Lowest Grade | Highest Grade | Grade R (2012) | SNAP (2012) Gr 1 -12 | Total Enrolment 2012 | IP 2013/14 All Priorities (Formula) |
|---------------|-------------------------------------|--------------------|------------------|------------------|-----------------|-------|--------------|---------------|----------------|----------------------|----------------------|-------------------------------------|
| 339919 | SIBONGINHLANHLA S | iLEMBE | 29.504633 | 30.977033 | Functioning | S | 8 | 12 | 0 | 126 | 126 | iLe002Cur. |
| 340696 | BONGINKOSI P | iLEMBE | 29.11945 | 31.01154 | Functioning | P | R | 7 | 19 | 165 | 184 | iLe028U&A. |
| 342176 | LINDAYIPHI JP | iLEMBE | 29.08902 | 31.43225 | Functioning | I | R | 9 | 101 | 1094 | 1195 | |
| 343619 | UBUHLEBEPHUPHO P | iLEMBE | 29.245 | 31.13106 | Functioning | P | R | 7 | 11 | 109 | 120 | iLe018ECD. |
| 400636 | LUSIZOLWETHU JP | iLEMBE | 29.0833 | 30.97595 | Functioning | P | R | 7 | 64 | 348 | 412 | iLe051ECD. |
| 400969 | NOPHUNGWA P | iLEMBE | 28.87396 | 31.02461 | Functioning | P | R | 7 | 27 | 224 | 251 | iLe053ECD. |
| 401006 | VUSISIZWE P | iLEMBE | 28.95178 | 30.94857 | Functioning | P | R | 7 | 34 | 308 | 342 | |
| 411181 | NOMAKHALADI P | iLEMBE | 28.9697 | 31.1239 | Functioning | P | R | 7 | 24 | 211 | 235 | |
| 441077 | KWANDABA P | iLEMBE | 29.15461 | 31.12801 | Functioning | JP | R | 3 | 32 | 82 | 114 | |
| 441114 | DULINI P | iLEMBE | 29.56378 | 30.84418 | Functioning | P | R | 7 | 20 | 122 | 142 | |
| 441151 | SICELIMFUNDO P | iLEMBE | 29.33567 | 31.05579 | Functioning | P | R | 7 | 34 | 191 | 225 | |
| 441188 | NTABAKAKHATHAZA P | iLEMBE | 29.39417 | 30.92599 | Functioning | P | R | 7 | 15 | 88 | 103 | |
| 441225 | UNYAZI P | iLEMBE | 29.3804 | 30.95099 | Functioning | P | R | 7 | 24 | 184 | 208 | |
| 441262 | ITSHELENCWADI P | iLEMBE | 29.29864 | 31.01258 | Functioning | P | R | 7 | 27 | 153 | 180 | |
| 443149 | INKOSI ALBERT LUTHULI SIVANANDA S | iLEMBE | 29.37041 | 31.2693 | Functioning | S | 8 | 11 | 0 | 718 | 718 | iLe010U&A. |
| 443223 | SAYIZI NTULI JP | iLEMBE | 29.170017 | 31.096346 | Functioning | P | R | 4 | 27 | 117 | 144 | iLe049U&A. |
| 443371 | UMHLALI COLLEGE | iLEMBE | | | Not Functioning | S | | | | | | iLe001LNS. |
| 443445 | MPIYAKUBO P | iLEMBE | 29.05798 | 31.459139 | Functioning | P | R | 4 | 19 | 79 | 98 | iLe033U&A. |
| 443630 | GUZANA S | iLEMBE | 29.43468 | 31.21003 | Functioning | S | 8 | 10 | 0 | 335 | 335 | |
| 443667 | DINUPOHOZ P | iLEMBE | 29.44301 | 31.20906 | Functioning | P | R | 7 | 110 | 860 | 970 | |
| 443704 | KWANGOZA S | iLEMBE | 29.555591 | 30.770426 | Functioning | S | 8 | 11 | 0 | 265 | 265 | iLe026U&A. |
| iLe.New001/12 | New BALLITO P | iLEMBE | | | Not Functioning | P | | | | | | iLe008LNS. |
| iLe.New002/12 | New ENJEKENI S | iLEMBE | | | Not Functioning | S | | | | | | iLe006LNS. |
| iLe.New003/12 | New ETETE S | iLEMBE | | | Not Functioning | S | | | | | | iLe002LNS. |
| iLe.New004/12 | New EZINDLOVINI P (MADLANDUNA) | iLEMBE | | | | | | | | | | iLe014LNS. |
| iLe.New005/12 | New INYONI INT DEV P #1 | iLEMBE | | | | | | | | | | iLe011LNS. |
| iLe.New006/12 | New INYONI INT DEV S #1 | iLEMBE | | | | | | | | | | iLe012LNS. |
| iLe.New007/12 | New ISITHEBE S | iLEMBE | | | Not Functioning | S | | | | | | iLe005LNS. |
| iLe.New008/12 | New KEARSNEY S | iLEMBE | | | Not Functioning | S | | | | | | iLe007LNS. |
| iLe.New009/12 | New LOWER TUGELA P #2 (HLOMENDLINI) | iLEMBE | | | | | | | | | | iLe013LNS. |
| iLe.New010/12 | New MADUNDUBE S | iLEMBE | | | | | | | | | | iLe015LNS. |
| iLe.New011/12 | New MANDA FARM P | iLEMBE | | | Not Functioning | P | | | | | | iLe009LNS. |
| iLe.New012/12 | New MELVILLE P #2 | iLEMBE | | | | | | | | | | iLe016LNS. |
| iLe.New013/12 | New MT RICHMORE P | iLEMBE | | | Not Functioning | P | | | | | | iLe010LNS. |
| iLe.New014/12 | New THEMENI P #2 | iLEMBE | | | | | | | | | | iLe017LNS. |
| iLe.New015/12 | New WOODMEAD P | iLEMBE | | | Not Functioning | P | | | | | | iLe003LNS. |
| 100233 | ABANTUNGWA H | OTHUKELA | 29.09625 | 29.710717 | Functioning | S | 8 | 12 | 0 | 462 | 462 | |
| 100344 | ACACIAVALE P | OTHUKELA | 28.58491 | 29.78942 | Functioning | P | R | 7 | 114 | 837 | 951 | Oth017ECD. |
| 100381 | ACTON HOMES P | OTHUKELA | 28.64492 | 29.40634 | Functioning | P | R | 7 | 64 | 434 | 498 | |
| 100973 | ALOE PARK P | OTHUKELA | 28.58403 | 29.78846 | Functioning | P | R | 7 | 88 | 883 | 971 | Oth051W&S. |
| 101491 | AMAHLUBI S | OTHUKELA | 28.97865 | 29.71098 | Functioning | S | 8 | 12 | 0 | 992 | 992 | |
| 101565 | AMAHLUKU P | OTHUKELA | 28.33359 | 29.7435 | Functioning | P | R | 7 | 56 | 318 | 374 | |
| 101787 | AMANCAMAKAZANA P | OTHUKELA | 28.590517 | 29.913483 | Functioning | P | R | 7 | 174 | 1017 | 1191 | |
| 102083 | AMANGWANE H | OTHUKELA | 28.67681 | 29.12301 | Functioning | S | 8 | 12 | 0 | 921 | 921 | |
| 102379 | AMAPHISI H | OTHUKELA | 28.62478 | 29.08443 | Functioning | S | 8 | 12 | 0 | 342 | 342 | |
| 103008 | AMAZIZI H | OTHUKELA | 28.68122 | 29.04601 | Functioning | S | 8 | 12 | 0 | 250 | 250 | |
| 104858 | BALDASKRAAL P | OTHUKELA | 28.30061 | 29.71479 | Functioning | P | R | 7 | 34 | 248 | 282 | |
| 105043 | BAMBAZI H | OTHUKELA | 28.85767 | 29.38167 | Functioning | S | 8 | 12 | 0 | 750 | 750 | |
| 105080 | BAMBE P | OTHUKELA | 29.10295 | 29.658467 | Functioning | P | R | 7 | 59 | 478 | 537 | Oth061W&S. |
| 105228 | BANGANI H | OTHUKELA | 28.68301 | 28.99851 | Functioning | S | 8 | 12 | 0 | 853 | 853 | Oth024R&R. |
| 107374 | BERGSIG P | OTHUKELA | 28.79264 | 29.62003 | Functioning | P | R | 7 | 13 | 52 | 65 | Oth010Ele. |
| 107559 | BERGVILLE P | OTHUKELA | 28.73287 | 29.3546 | Functioning | P | R | 7 | 42 | 378 | 420 | |

KwaZulu-Natal Department of Education
PROVINCIAL PROJECT LISTS SUMMARY

| EMIS No. | Name of School | Education District | Latitude (South) | Longitude (East) | Status | Level | Lowest Grade | Highest Grade | Grade R (2012) | SNAP (2012) Gr 1 -12 | Total Enrolment 2012 | IP 2013/14 All Priorities (Formula) |
|----------|--------------------------|--------------------|------------------|------------------|-------------|-------|--------------|---------------|----------------|----------------------|----------------------|-------------------------------------|
| 107966 | BHANDE H | OTHUKELA | 28.67128 | 30.1175 | Functioning | S | 8 | 12 | 0 | 647 | 647 | |
| 108151 | BHEKABATHEMBU S | OTHUKELA | 28.6597 | 30.2007 | Functioning | S | 8 | 12 | 0 | 355 | 355 | |
| 108484 | BHEKATHINA H | OTHUKELA | 29.14065 | 29.701033 | Functioning | S | 8 | 12 | 0 | 686 | 686 | Oth008Cur. |
| 108854 | BHEKINTUTHUKO S | OTHUKELA | 28.614317 | 29.955417 | Functioning | S | 8 | 12 | 0 | 694 | 694 | Oth026U&A. |
| 109224 | BHEKUNDI HP | OTHUKELA | 29.054967 | 29.780717 | Functioning | S | 8 | 12 | 0 | 638 | 638 | Oth055W&S.Oth001THS. |
| 109298 | BHEKUZULU P (LADYSMITH) | OTHUKELA | 28.9861 | 29.6851 | Functioning | P | R | 7 | 61 | 443 | 504 | |
| 109927 | BHUNGANE H | OTHUKELA | 29.198167 | 29.621983 | Functioning | S | 8 | 12 | 0 | 541 | 541 | |
| 110704 | BLUE BANK P | OTHUKELA | 28.52963 | 29.56441 | Functioning | P | R | 7 | 9 | 82 | 91 | |
| 111037 | BONGELA P | OTHUKELA | 28.4501 | 29.94312 | Functioning | I | R | 9 | 19 | 161 | 180 | |
| 111555 | BONOKUHLE H | OTHUKELA | 28.94294 | 29.55963 | Functioning | S | 8 | 12 | 0 | 974 | 974 | Oth017Cur.Oth011Fen. |
| 111666 | BOSCHBERG P | OTHUKELA | 28.25716 | 29.77581 | Functioning | P | R | 7 | 10 | 48 | 58 | |
| 112147 | BRAKWAL P | OTHUKELA | 28.3772 | 29.48459 | Functioning | I | R | 9 | 12 | 81 | 93 | Oth016W&S.Oth031Fen. |
| 112591 | BROOKFIELD P | OTHUKELA | 28.4897 | 29.65688 | Functioning | I | Pre Gr R | 9 | 7 | 35 | 42 | |
| 112813 | BRYNBELLA I | OTHUKELA | 29.102283 | 29.94495 | Functioning | I | R | 9 | 4 | 79 | 83 | Oth007Rat. |
| 113331 | BUHLEBEZWE P | OTHUKELA | 28.64018 | 29.72031 | Functioning | P | R | 7 | 96 | 728 | 824 | Oth009U&A. |
| 113738 | BURFORD HP | OTHUKELA | 28.4257 | 29.781 | Functioning | SP | 4 | 7 | 0 | 441 | 441 | |
| 115070 | CECILIA P | OTHUKELA | 28.8991 | 30.16771 | Functioning | P | R | 7 | 25 | 378 | 403 | |
| 115329 | CELIMFUNDO P (WINTERTON) | OTHUKELA | 28.81653 | 29.52629 | Functioning | P | R | 7 | 139 | 1055 | 1194 | Oth022U&A.Oth014W&S. |
| 115588 | CENGESI P | OTHUKELA | 28.63162 | 30.06975 | Functioning | P | R | 7 | 53 | 380 | 433 | |
| 115810 | CHAMPAGNE VALLEY P | OTHUKELA | 29.02812 | 29.43614 | Functioning | P | Pre Gr R | 7 | 8 | 36 | 44 | |
| 116439 | CHIEVELEY ISLAMIC SA P | OTHUKELA | 28.83042 | 29.80791 | Functioning | P | R | 7 | 12 | 60 | 72 | |
| 117586 | COLENZO C | OTHUKELA | 28.73594 | 29.83735 | Functioning | C | R | 12 | 59 | 1131 | 1190 | |
| 117623 | COLENZO P | OTHUKELA | 28.74271 | 29.8263 | Functioning | P | R | 7 | 31 | 242 | 273 | Oth013R&R. |
| 118141 | CORNFIELDS P | OTHUKELA | 28.85483 | 29.86178 | Functioning | P | R | 7 | 101 | 610 | 711 | Oth020R&R. |
| 118770 | CROWFIELD P | OTHUKELA | 28.72098 | 29.24739 | Functioning | P | R | 7 | 78 | 519 | 597 | Oth033U&A.Oth018Fen. |
| 119140 | CWEMBE P | OTHUKELA | 28.349505 | 29.912261 | Functioning | P | Pre Gr R | 7 | 40 | 269 | 309 | Oth001R&R. |
| 119769 | DANINVA P | OTHUKELA | 28.64488 | 29.68025 | Functioning | P | R | 7 | 31 | 135 | 166 | Oth014U&A. |
| 121730 | DIVAL P | OTHUKELA | 28.44605 | 30.28084 | Functioning | P | R | 7 | 43 | 450 | 493 | Oth003W&S. |
| 123395 | DRAKENSBERG COMP H | OTHUKELA | 29.04948 | 29.79231 | Functioning | S | 8 | 12 | 0 | 735 | 735 | |
| 123469 | DRAKENSBERG S | OTHUKELA | 28.99978 | 29.87226 | Functioning | C | 7 | 12 | 0 | 1106 | 1106 | |
| 123506 | DRAKENSVIEW P | OTHUKELA | 29.01721 | 29.8631 | Functioning | P | R | 7 | 85 | 647 | 732 | |
| 123876 | DUKUZA P | OTHUKELA | 28.75824 | 29.1961 | Functioning | P | Pre Gr R | 7 | 88 | 549 | 637 | Oth001ECD. |
| 124098 | DUMANGOBUHLE P | OTHUKELA | 28.46275 | 30.25611 | Functioning | SP | 5 | 7 | 0 | 358 | 358 | |
| 124505 | DUMISA S | OTHUKELA | 28.55793 | 30.0148 | Functioning | C | R | 12 | 37 | 527 | 564 | |
| 126096 | EBHETHANI P | OTHUKELA | 28.68171 | 29.3206 | Functioning | P | R | 7 | 48 | 517 | 565 | Oth041U&A.Oth002ECD. |
| 126207 | EBOYENI P | OTHUKELA | 28.46435 | 29.44131 | Functioning | P | 1 | 6 | 0 | 23 | 23 | Oth006Ele. |
| 126503 | EBUSINGATHA P | OTHUKELA | 28.71613 | 28.99856 | Functioning | P | Pre Gr R | 7 | 42 | 444 | 486 | |
| 126540 | ECANCANE P | OTHUKELA | 28.60236 | 30.02146 | Functioning | P | R | 7 | 21 | 224 | 245 | |
| 126910 | EDILINI P | OTHUKELA | 29.0788 | 29.668967 | Functioning | P | Pre Gr R | 7 | 85 | 845 | 930 | |
| 127280 | EGERTON P | OTHUKELA | 28.52888 | 29.78193 | Functioning | P | Pre Gr R | 7 | 128 | 869 | 997 | Oth029Fen. |
| 127391 | EGQUMAWENI P | OTHUKELA | 28.90176 | 29.96527 | Functioning | I | R | 9 | 25 | 157 | 182 | Oth011Ele. |
| 127835 | EKHANYENI P (LADYSMITH) | OTHUKELA | 28.61257 | 29.54822 | Functioning | I | R | 9 | 5 | 54 | 59 | |
| 128982 | EKUPHUMULENI SP | OTHUKELA | 28.631733 | 29.915233 | Functioning | SP | 5 | 7 | 0 | 282 | 282 | |
| 129389 | EKWALUSENI H | OTHUKELA | 28.69476 | 29.28591 | Functioning | S | 8 | 12 | 0 | 452 | 452 | |
| 129870 | ELUDIMBI P | OTHUKELA | 28.685836 | 30.263622 | Functioning | P | R | 7 | 20 | 164 | 184 | Oth003ECD.Oth024Fen. |
| 129981 | EMABHEKAZI C | OTHUKELA | 28.47856 | 30.09184 | Functioning | C | R | 12 | 36 | 806 | 842 | |
| 130240 | EMADOLOBHENI P | OTHUKELA | 29.03294 | 29.52001 | Functioning | P | R | 7 | 60 | 382 | 442 | |
| 130499 | EMAFUSINI SP | OTHUKELA | 28.43914 | 30.24474 | Functioning | SP | 5 | 7 | 0 | 374 | 374 | |
| 130647 | EMAHHASHINI P | OTHUKELA | 29.04745 | 29.792733 | Functioning | P | Pre Gr R | 7 | 33 | 239 | 272 | Oth027Fen. |
| 130684 | EMAHLEKWANE JP | OTHUKELA | 28.46583 | 30.25876 | Functioning | P | R | 4 | 98 | 458 | 556 | Oth031W&S. |
| 131017 | EMALAHLENI JP (WASBANK) | OTHUKELA | 28.46652 | 30.15041 | Functioning | P | R | 4 | 98 | 507 | 605 | |
| 131202 | EMANGWENI P | OTHUKELA | 28.98749 | 29.54711 | Functioning | P | Pre Gr R | 7 | 50 | 397 | 447 | Oth010W&S. |

KwaZulu-Natal Department of Education
PROVINCIAL PROJECT LISTS SUMMARY

| EMIS No. | Name of School | Education District | Latitude (South) | Longitude (East) | Status | Level | Lowest Grade | Highest Grade | Grade R (2012) | SNAP (2012) Gr 1 -12 | Total Enrolment 2012 | IP 2013/14 All Priorities (Formula) |
|----------|---------------------------|--------------------|------------------|------------------|-------------|-------|--------------|---------------|----------------|----------------------|----------------------|-------------------------------------|
| 131239 | EMANJOKWENI P | OTHUKELA | 29.151783 | 29.593217 | Functioning | P | R | 7 | 37 | 219 | 256 | Oth034U&A.Oth018ECD. |
| 131979 | EMBIZENI H | OTHUKELA | 28.46347 | 30.16468 | Functioning | SS | 10 | 12 | 0 | 716 | 716 | |
| 132497 | EMFULAMTHATHU P | OTHUKELA | 28.34277 | 29.69983 | Functioning | P | R | 7 | 48 | 326 | 374 | |
| 132608 | EMNGWENYA P | OTHUKELA | 28.98949 | 30.03366 | Functioning | I | Pre Gr R | 8 | 9 | 128 | 137 | Oth024W&S. |
| 132793 | EMHLUNGWINI P | OTHUKELA | 29.15793 | 29.69751 | Functioning | P | R | 7 | 51 | 296 | 347 | Oth004ECD. |
| 132830 | EMHLWANENI H | OTHUKELA | 28.34537 | 29.69898 | Functioning | S | 8 | 12 | 0 | 1170 | 1170 | |
| 133311 | EMLILWENI P | OTHUKELA | 28.64101 | 30.17756 | Functioning | P | R | 7 | 20 | 234 | 254 | |
| 133385 | EMMAUS P | OTHUKELA | 28.85767 | 29.38166 | Functioning | P | R | 7 | 63 | 609 | 672 | |
| 133570 | EMOBENI P | OTHUKELA | 28.977067 | 29.943933 | Functioning | P | 2 | 6 | 0 | 21 | 21 | Oth006Rat. |
| 134939 | EMTHONJENIWOLWAZI S | OTHUKELA | 29.0526 | 29.73596 | Functioning | S | 8 | 12 | 0 | 634 | 634 | Oth032Fen. |
| 134976 | EKUKHULENI H | OTHUKELA | 28.61095 | 29.91942 | Functioning | S | 8 | 12 | 0 | 1210 | 1210 | |
| 135161 | EMTSHEZI H | OTHUKELA | 29.1121 | 29.6898 | Functioning | S | 8 | 12 | 0 | 1081 | 1081 | |
| 135790 | ENDAKA P | OTHUKELA | 28.287088 | 29.881391 | Functioning | P | R | 6 | 9 | 15 | 24 | |
| 135827 | ENDAKANE H | OTHUKELA | 28.63181 | 29.90718 | Functioning | S | 8 | 12 | 0 | 666 | 666 | |
| 136345 | ENGCONGWANE P | OTHUKELA | 28.614317 | 29.955417 | Functioning | P | R | 7 | 35 | 336 | 371 | |
| 136641 | ENGQONDWENI H | OTHUKELA | 28.44408 | 30.27422 | Functioning | S | 8 | 12 | 0 | 408 | 408 | |
| 136937 | ENHLANGANISWENI P | OTHUKELA | 29.19811 | 29.60776 | Functioning | P | Pre Gr R | 7 | 62 | 532 | 594 | |
| 138528 | ENTONJENI H | OTHUKELA | 28.33912 | 29.64965 | Functioning | S | 8 | 12 | 0 | 520 | 520 | |
| 139268 | EPHANGWENI P | OTHUKELA | 28.98128 | 29.71103 | Functioning | P | R | 7 | 61 | 523 | 584 | Oth044W&S. |
| 139453 | EQHWENI P | OTHUKELA | 29.0692 | 29.517 | Functioning | I | Pre Gr R | 9 | 89 | 903 | 992 | Oth019ECD. |
| 140304 | ESIFUBENI P | OTHUKELA | 28.394996 | 29.735152 | Functioning | P | R | 4 | 118 | 584 | 702 | |
| 141710 | ESTCOURT H (MARTIN RD) | OTHUKELA | 29.00725 | 29.86535 | Functioning | S | 8 | 12 | 0 | 709 | 709 | |
| 141784 | ESTCOURT P | OTHUKELA | 28.99772 | 29.87622 | Functioning | P | R | 7 | 62 | 514 | 576 | Oth037U&A. |
| 141821 | ESTCOURT SS | OTHUKELA | 29.102733 | 29.668117 | Functioning | S | 8 | 12 | 0 | 1092 | 1092 | |
| 141858 | ESTCOURT S (ALEXANDER ST) | OTHUKELA | 29.00616 | 29.87913 | Functioning | S | 8 | 12 | 0 | 797 | 797 | |
| 142339 | ETHULENI P | OTHUKELA | 28.67336 | 29.73927 | Functioning | I | R | 8 | 4 | 72 | 76 | |
| 143042 | EZAKHENI H | OTHUKELA | 28.600133 | 29.926117 | Functioning | S | 8 | 12 | 0 | 829 | 829 | |
| 143079 | EZAMUKUTHULA P | OTHUKELA | 29.03943 | 29.77073 | Functioning | P | R | 7 | 98 | 831 | 929 | Oth026Fen. |
| 143708 | EZINYONYANA P | OTHUKELA | 28.86009 | 29.40193 | Functioning | P | R | 7 | 52 | 492 | 544 | Oth020ECD. |
| 143819 | EZWELETHU P | OTHUKELA | 28.82072 | 29.36793 | Functioning | P | R | 7 | 35 | 376 | 411 | |
| 144448 | FALETHU JP | OTHUKELA | 28.6243 | 29.92066 | Functioning | P | R | 4 | 183 | 628 | 811 | |
| 144633 | FERDINAND P | OTHUKELA | 28.86186 | 30.08489 | Functioning | P | R | 7 | 35 | 642 | 677 | Oth021ECD.Oth004FSS. |
| 145077 | FLORENCE BOOTH P | OTHUKELA | 28.95645 | 30.13515 | Functioning | I | R | 9 | 28 | 228 | 256 | Oth054W&S.Oth002Ele. |
| 145262 | FORDERVILLE P | OTHUKELA | 28.99327 | 29.86482 | Functioning | P | R | 7 | 35 | 807 | 842 | |
| 145743 | FUNDANI P (WEENEN) | OTHUKELA | 28.73781 | 30.15387 | Functioning | P | R | 7 | 27 | 339 | 366 | Oth022ECD. |
| 146002 | FUNDULWAZI SP | OTHUKELA | 29.104183 | 29.735267 | Functioning | SP | 5 | 7 | 0 | 130 | 130 | Oth003Rat. |
| 146409 | GABANGEMFUNDO P | OTHUKELA | 28.46975 | 30.23876 | Functioning | P | R | 7 | 117 | 789 | 906 | |
| 147075 | GANNAHOEK P | OTHUKELA | 28.72194 | 29.96597 | Functioning | C | R | 12 | 33 | 325 | 358 | |
| 147704 | GCIZELA P | OTHUKELA | 28.4199 | 29.73638 | Functioning | P | R | 7 | 37 | 333 | 370 | Oth059W&S. |
| 149073 | GLEN-ISLA P | OTHUKELA | 28.88248 | 29.56308 | Functioning | I | 1 | 9 | 0 | 73 | 73 | |
| 149850 | GLENRUST P | OTHUKELA | 28.75235 | 29.58168 | Functioning | P | R | 7 | 15 | 80 | 95 | Oth008Fen. |
| 149998 | GLOECKNER MEMORIAL SP | OTHUKELA | 28.81479 | 29.13672 | Functioning | P | R | 7 | 48 | 501 | 549 | Oth006ECD. |
| 151071 | GOODHOPE SP | OTHUKELA | 28.62515 | 29.93242 | Functioning | SP | 5 | 7 | 0 | 232 | 232 | Oth001Rat. |
| 151219 | GOURTON BRIDGE P | OTHUKELA | 28.92645 | 29.59225 | Functioning | P | R | 7 | 63 | 581 | 644 | Oth021Fen. |
| 151293 | QAMAMA P | OTHUKELA | 28.59972 | 29.92833 | Functioning | SP | 5 | 7 | 0 | 674 | 674 | |
| 153476 | HAMBROOK P | OTHUKELA | 28.63595 | 29.4373 | Functioning | P | R | 7 | 51 | 377 | 428 | |
| 154068 | HATTINGSHOPE P | OTHUKELA | 28.86563 | 29.75755 | Functioning | P | R | 7 | 15 | 75 | 90 | |
| 154549 | HEAVITREE P | OTHUKELA | 28.91373 | 29.78113 | Functioning | P | R | 7 | 24 | 183 | 207 | Oth016U&A. |
| 156547 | HLATHIKHULU H | OTHUKELA | 29.192683 | 29.647383 | Functioning | S | 8 | 12 | 0 | 505 | 505 | Oth019W&S.Oth004Rat. |
| 158064 | HOFFENTHAL P | OTHUKELA | 28.79649 | 29.24421 | Functioning | P | R | 7 | 57 | 401 | 458 | Oth041W&S. |
| 158582 | HORSESHOE P | OTHUKELA | 28.85907 | 30.14571 | Functioning | I | R | 8 | 22 | 173 | 195 | |
| 158841 | HOYE SS | OTHUKELA | 28.72271 | 29.12151 | Functioning | S | 8 | 12 | 0 | 325 | 325 | Oth004R&R. |

KwaZulu-Natal Department of Education
PROVINCIAL PROJECT LISTS SUMMARY

| EMIS No. | Name of School | Education District | Latitude (South) | Longitude (East) | Status | Level | Lowest Grade | Highest Grade | Grade R (2012) | SNAP (2012) Gr 1 -12 | Total Enrolment 2012 | IP 2013/14 All Priorities (Formula) |
|----------|-----------------------------|--------------------|------------------|------------------|-------------|-------|--------------|---------------|----------------|----------------------|----------------------|--|
| 159100 | HURSLEY P | OTHUKELA | 28.49996 | 29.77595 | Functioning | P | R | 7 | 32 | 165 | 197 | Oth033W&S. |
| 159211 | HYDESWOOD P | OTHUKELA | 28.49996 | 29.77595 | Functioning | I | 1 | 9 | 0 | 77 | 77 | Oth010Rat. |
| 159322 | IDAMU P | OTHUKELA | 28.605317 | 29.929783 | Functioning | P | R | 4 | 80 | 474 | 554 | |
| 159359 | IDIDIMA P | OTHUKELA | 28.9268 | 29.27137 | Functioning | P | R | 7 | 71 | 523 | 594 | |
| 160210 | ILENGE P | OTHUKELA | 28.59309 | 30.20665 | Functioning | P | R | 7 | 39 | 290 | 329 | |
| 160765 | IMFANELO SP | OTHUKELA | 28.46949 | 30.14953 | Functioning | SP | 5 | 7 | 0 | 317 | 317 | |
| 161135 | IMPANDWINI P | OTHUKELA | 28.59672 | 29.20804 | Functioning | P | R | 7 | 10 | 56 | 66 | |
| 161246 | IMPOLWANE S | OTHUKELA | 28.4239 | 30.21645 | Functioning | S | 8 | 12 | 0 | 601 | 601 | |
| 162060 | INCINJANA S | OTHUKELA | 28.580067 | 29.881783 | Functioning | S | 8 | 12 | 0 | 196 | 196 | Oth047W&S. |
| 162171 | INCWABA JP | OTHUKELA | 28.63595 | 29.88614 | Functioning | P | R | 4 | 240 | 1065 | 1305 | |
| 162319 | INDANYANA P | OTHUKELA | 28.7184 | 29.23477 | Functioning | P | Pre Gr R | 7 | 49 | 490 | 539 | Oth022R&R. |
| 162874 | INDULWANA P | OTHUKELA | 28.77441 | 29.84736 | Functioning | P | R | 7 | 17 | 174 | 191 | Oth039U&A.Oth010Fen. |
| 163133 | INGCEBOYESIZWE JP | OTHUKELA | 28.6269 | 29.9368 | Functioning | P | R | 4 | 77 | 460 | 537 | Oth001Rat. |
| 163614 | INGULA H | OTHUKELA | 28.19334 | 29.71401 | Functioning | S | 8 | 12 | 0 | 1004 | 1004 | Oth035U&A.Oth009Cur. |
| 164576 | INKANYEZI TRAINING CENTRE | OTHUKELA | 28.56119 | 29.81783 | Functioning | LSEN | | | | | | |
| 164724 | INKANYISO P | OTHUKELA | 29.05382 | 29.78786 | Functioning | P | R | 7 | 34 | 288 | 322 | |
| 165168 | INKUNZI P | OTHUKELA | 28.4623 | 30.16055 | Functioning | SP | 5 | 7 | 0 | 427 | 427 | |
| 165279 | INKUTHU P | OTHUKELA | 28.36268 | 29.65141 | Functioning | P | R | 7 | 41 | 385 | 426 | |
| 165538 | INSEBENZWENHLE P | OTHUKELA | 28.77733 | 29.19925 | Functioning | P | R | 7 | 50 | 523 | 573 | |
| 165797 | INSONGE P | OTHUKELA | 29.251383 | 29.669883 | Functioning | P | R | 7 | 26 | 142 | 168 | Oth022W&S. |
| 165834 | INSUKANGIHLALE P | OTHUKELA | 28.68217 | 29.0595 | Functioning | P | R | 7 | 55 | 489 | 544 | |
| 165908 | INTABA P | OTHUKELA | 28.71546 | 29.3465 | Functioning | P | R | 7 | 31 | 196 | 227 | Oth030U&A. |
| 166056 | INTANDOYESIZWE H | OTHUKELA | 28.4708 | 30.24213 | Functioning | S | 8 | 12 | 0 | 957 | 957 | |
| 166389 | INTUMBANE P | OTHUKELA | 28.73971 | 29.17036 | Functioning | P | R | 7 | 67 | 724 | 791 | Oth038U&A.Oth028W&S.Oth007Mob.Oth002R&R. |
| 166685 | INYAMAZWE P | OTHUKELA | 28.35237 | 29.7339 | Functioning | P | R | 7 | 66 | 391 | 457 | Oth003FSS. |
| 167462 | ISIBANKWA P | OTHUKELA | 28.69618 | 30.15563 | Functioning | P | R | 7 | 32 | 247 | 279 | |
| 167573 | ISIBUKO H | OTHUKELA | 28.89804 | 29.30984 | Functioning | S | 8 | 12 | 0 | 332 | 332 | Oth005Cur.Oth018R&R. |
| 168794 | ISIQOPHAMITHI P | OTHUKELA | 28.62161 | 29.91945 | Functioning | SP | 5 | 7 | 0 | 724 | 724 | |
| 169312 | ISONTO P | OTHUKELA | 28.48584 | 29.75015 | Functioning | P | R | 7 | 20 | 127 | 147 | |
| 171384 | JOBE SS | OTHUKELA | 28.59312 | 30.20651 | Functioning | S | 8 | 12 | 0 | 240 | 240 | |
| 171680 | JONONOSKOP P | OTHUKELA | 28.3853 | 29.90118 | Functioning | P | R | 7 | 34 | 314 | 348 | |
| 172531 | KEATE STREET P | OTHUKELA | 28.55957 | 29.77888 | Functioning | P | R | 7 | 29 | 624 | 653 | Oth002U&A. |
| 173234 | KHANDIMFUNDO S | OTHUKELA | 29.0719 | 29.756317 | Functioning | S | 8 | 12 | 0 | 724 | 724 | |
| 174640 | KHOLOKAZANA P | OTHUKELA | 28.88972 | 29.31868 | Functioning | P | R | 7 | 38 | 306 | 344 | |
| 175639 | KHUTHALANI P | OTHUKELA | 28.4235 | 30.21264 | Functioning | P | R | 7 | 36 | 299 | 335 | |
| 176231 | KIRKINTULLOCH P | OTHUKELA | 28.71234 | 29.34133 | Functioning | P | R | 7 | 94 | 613 | 707 | Oth048W&S.Oth014R&R. |
| 176416 | KLEINFONTEIN P | OTHUKELA | 28.380162 | 29.619679 | Functioning | P | R | 7 | 13 | 164 | 177 | |
| 176490 | KLIPRIVER H | OTHUKELA | 28.551233 | 29.767383 | Functioning | S | 8 | 12 | 0 | 884 | 884 | Oth028Fen. |
| 177193 | KOPLEEGTE P | OTHUKELA | 28.79618 | 29.69157 | Functioning | P | R | 7 | 21 | 121 | 142 | |
| 179228 | KWADLAMINI H | OTHUKELA | 29.161933 | 29.649767 | Functioning | S | 8 | 12 | 0 | 217 | 217 | Oth015W&S. |
| 179931 | KWAKALI I | OTHUKELA | 28.27244 | 29.90463 | Functioning | I | R | 9 | 5 | 52 | 57 | |
| 181078 | KWAMGABO P | OTHUKELA | 28.6564 | 30.11207 | Functioning | P | R | 7 | 43 | 193 | 236 | |
| 181189 | KWAMIYA P | OTHUKELA | 28.68031 | 29.04467 | Functioning | P | R | 7 | 56 | 538 | 594 | Oth012R&R. |
| 182669 | KWANTATSHANA S | OTHUKELA | 28.64534 | 29.40752 | Functioning | S | 8 | 12 | 0 | 361 | 361 | Oth004Cur. |
| 182965 | KWAPHAYIKENI H | OTHUKELA | 28.393061 | 29.731095 | Functioning | S | 8 | 12 | 0 | 701 | 701 | |
| 183039 | KWAPHINDAVELE C | OTHUKELA | 28.29099 | 30.04639 | Functioning | C | R | 12 | 15 | 279 | 294 | |
| 183816 | KWATIMOTHY I | OTHUKELA | 28.19372 | 29.77301 | Functioning | P | R | 7 | 35 | 156 | 191 | Oth050W&S. |
| 184075 | KWAZAMOKUHLE SCHOOL FOR THE | OTHUKELA | 28.9758 | 29.71064 | Functioning | LSEN | | | | | | |
| 184815 | LADYSMITH H | OTHUKELA | 28.55342 | 29.78071 | Functioning | S | 8 | 12 | 0 | 957 | 957 | |
| 184852 | LADYSMITH S | OTHUKELA | 28.78754 | 29.78756 | Functioning | S | 8 | 12 | 0 | 1149 | 1149 | |
| 185333 | LANGALETHU SP | OTHUKELA | 28.42279 | 30.2186 | Functioning | SP | 5 | 7 | 0 | 318 | 318 | |
| 185592 | LANGKLOOF P | OTHUKELA | 28.81479 | 29.13672 | Functioning | P | R | 7 | 32 | 248 | 280 | |

KwaZulu-Natal Department of Education
PROVINCIAL PROJECT LISTS SUMMARY

| EMIS No. | Name of School | Education District | Latitude (South) | Longitude (East) | Status | Level | Lowest Grade | Highest Grade | Grade R (2012) | SNAP (2012) Gr 1 -12 | Total Enrolment 2012 | IP 2013/14 All Priorities (Formula) |
|----------|--------------------------|--------------------|------------------|------------------|-------------|-------|--------------|---------------|----------------|----------------------|----------------------|-------------------------------------|
| 186517 | LIMEHILL H | OTHUKELA | 28.45089 | 30.25083 | Functioning | S | 8 | 12 | 0 | 767 | 767 | Oth011U&A. |
| 186554 | LIMIT HILL C | OTHUKELA | 28.53419 | 29.80714 | Functioning | I | R | 9 | 78 | 876 | 954 | Oth005Rat. |
| 187479 | LOKOTHWAYO C (LADYSMITH) | OTHUKELA | 28.55798 | 29.97962 | Functioning | C | R | 12 | 53 | 969 | 1022 | Oth007Cur.Oth007ECD. |
| 187997 | LUBELO P | OTHUKELA | 28.49008 | 30.27954 | Functioning | P | R | 7 | 30 | 235 | 265 | |
| 188552 | LUKAZI P | OTHUKELA | 28.99696 | 29.57828 | Functioning | P | R | 7 | 70 | 472 | 542 | Oth029W&S. |
| 188700 | LUNGELANI P | OTHUKELA | 28.78048 | 29.33261 | Functioning | P | R | 7 | 21 | 81 | 102 | Oth015U&A.Oth012Ele. |
| 188996 | LUSITANIA P | OTHUKELA | 28.20577 | 29.73547 | Functioning | P | R | 7 | 22 | 171 | 193 | |
| 189366 | LYNDHURST P | OTHUKELA | 29.032317 | 29.88345 | Functioning | P | Pre Gr R | 7 | 35 | 389 | 424 | Oth006Rat. |
| 189514 | M L SULTAN ESTCOURT P | OTHUKELA | 28.9992 | 29.87119 | Functioning | P | R | 7 | 61 | 608 | 669 | |
| 189625 | M L SULTAN LADYSMITH P | OTHUKELA | 28.57068 | 29.78389 | Functioning | P | R | 7 | 73 | 1021 | 1094 | |
| 189699 | M L SULTAN COLENZO P | OTHUKELA | 28.75571 | 29.83698 | Functioning | P | R | 7 | 35 | 417 | 452 | |
| 189847 | MABASO JP | OTHUKELA | 29.09895 | 29.737517 | Functioning | P | R | 4 | 46 | 225 | 271 | Oth040W&S.Oth003Rat. |
| 190069 | MABHUMANE P | OTHUKELA | 28.56925 | 29.90763 | Functioning | P | R | 7 | 123 | 883 | 1006 | |
| 190994 | MADELA P | OTHUKELA | 28.67677 | 29.07796 | Functioning | P | R | 7 | 20 | 153 | 173 | |
| 191142 | MADILIKA P | OTHUKELA | 28.33851 | 29.781 | Functioning | C | R | 12 | 40 | 535 | 575 | Oth012U&A. |
| 191179 | MADLALA P | OTHUKELA | 28.4625 | 30.19047 | Functioning | P | R | 7 | 94 | 876 | 970 | Oth057W&S.Oth010R&R.Oth001FSS. |
| 191771 | MAFU H | OTHUKELA | 28.70216 | 29.14878 | Functioning | S | 8 | 12 | 0 | 468 | 468 | |
| 192252 | MAGENWINI P | OTHUKELA | 28.69987 | 29.63435 | Functioning | P | R | 7 | 2 | 24 | 26 | |
| 192844 | MAGWABABA H | OTHUKELA | 28.3317 | 29.74401 | Functioning | S | 8 | 12 | 0 | 463 | 463 | |
| 193621 | MAHLUBIMANGWE P | OTHUKELA | 28.87888 | 29.63453 | Functioning | P | R | 7 | 21 | 128 | 149 | Oth005W&S.Oth023ECD.Oth003Ele. |
| 195360 | MALOTTAS KRAAL P | OTHUKELA | 28.56399 | 29.37564 | Functioning | P | R | 7 | 25 | 166 | 191 | Oth008ECD.Oth001Ele. |
| 196581 | MANDULUZA P | OTHUKELA | 28.85432 | 29.33509 | Functioning | P | R | 7 | 77 | 534 | 611 | Oth001W&S. |
| 196618 | MANGCENGEZA H | OTHUKELA | 28.34601 | 29.90033 | Functioning | S | 8 | 12 | 0 | 269 | 269 | Oth026W&S. |
| 196877 | MANGQASHA P | OTHUKELA | 28.33559 | 29.68121 | Functioning | P | R | 7 | 22 | 182 | 204 | |
| 197099 | MANKAYANA H | OTHUKELA | 28.615217 | 30.027167 | Functioning | S | 8 | 12 | 0 | 153 | 153 | Oth007Fen. |
| 197136 | MANKONJANE P | OTHUKELA | 29.2109 | 29.68125 | Functioning | P | R | 7 | 48 | 260 | 308 | Oth009ECD. |
| 198504 | MAMPONJWANA P | OTHUKELA | 28.9092 | 29.29436 | Functioning | P | R | 7 | 44 | 300 | 344 | Oth037W&S. |
| 198949 | MAQQQA S | OTHUKELA | 28.70917 | 29.07732 | Functioning | S | 8 | 12 | 0 | 255 | 255 | |
| 200318 | MASHESHISA P (LADYSMITH) | OTHUKELA | 28.7314 | 29.80017 | Functioning | P | R | 7 | 20 | 162 | 182 | |
| 201317 | MASUMPA P | OTHUKELA | 28.67335 | 29.09533 | Functioning | P | R | 7 | 84 | 724 | 808 | Oth010ECD. |
| 201539 | MATHAMO P | OTHUKELA | 29.091283 | 29.711667 | Functioning | P | R | 7 | 55 | 478 | 533 | |
| 202094 | MATIWANESKOP P | OTHUKELA | 28.35748 | 29.87415 | Functioning | P | R | 7 | 56 | 455 | 511 | Oth032U&A.Oth008R&R. |
| 202538 | MAVUMBUKA H | OTHUKELA | 28.8542 | 29.33602 | Functioning | S | 8 | 12 | 0 | 634 | 634 | Oth002W&S.Oth034Fen. |
| 203759 | MBANGO P | OTHUKELA | 28.73876 | 30.19577 | Functioning | P | R | 7 | 44 | 865 | 909 | |
| 205461 | MC VARMAN P | OTHUKELA | 28.57331 | 29.78747 | Functioning | P | R | 7 | 37 | 350 | 387 | |
| 205794 | MCITSHENI JP | OTHUKELA | 28.608017 | 29.924433 | Functioning | P | R | 4 | 93 | 648 | 741 | Oth024ECD.Oth003Mob. |
| 206904 | MEADOWSWEET C | OTHUKELA | 28.94434 | 29.45951 | Functioning | C | 1 | 12 | 0 | 546 | 546 | Oth006U&A.Oth060W&S.Oth005Mob. |
| 210530 | MHLUMAYO P | OTHUKELA | 28.68571 | 30.1332 | Functioning | P | R | 7 | 37 | 320 | 357 | |
| 210715 | MHUBHENI H | OTHUKELA | 29.082783 | 29.792317 | Functioning | S | 8 | 12 | 0 | 388 | 388 | |
| 211011 | MIDDLEDALE P | OTHUKELA | 28.61011 | 29.62066 | Functioning | P | R | 7 | 6 | 56 | 62 | |
| 211159 | MINTAMS P | OTHUKELA | 28.61273 | 29.72817 | Functioning | P | R | 7 | 11 | 127 | 138 | |
| 211529 | MJWAYELI P | OTHUKELA | 28.94311 | 29.55615 | Functioning | P | Pre Gr R | 7 | 100 | 1077 | 1177 | Oth021U&A. |
| 211825 | MKHIZE P | OTHUKELA | 29.197983 | 29.662717 | Functioning | I | R | 9 | 68 | 601 | 669 | Oth022Fen.Oth004Rat. |
| 212010 | MKHOLOMBE P | OTHUKELA | 28.9 | 30.11 | Functioning | I | Pre Gr R | 9 | 25 | 216 | 241 | Oth015R&R. |
| 212232 | MKHULUNYELWA P | OTHUKELA | 28.4875 | 30.266833 | Functioning | P | R | 7 | 59 | 453 | 512 | Oth042W&S. |
| 212676 | MLIMELENI P | OTHUKELA | 28.85379 | 29.367 | Functioning | P | R | 7 | 32 | 251 | 283 | |
| 212972 | MLONYENI P | OTHUKELA | 28.43785 | 30.15046 | Functioning | I | R | 9 | 17 | 202 | 219 | Oth020U&A.Oth009W&S.Oth025ECD. |
| 213231 | MNAMBITHI P | OTHUKELA | 28.557933 | 29.81005 | Functioning | SP | 5 | 7 | 0 | 478 | 478 | |
| 213268 | MNDENI P | OTHUKELA | 28.51863 | 30.29033 | Functioning | P | R | 7 | 30 | 271 | 301 | Oth053W&S.Oth020Fen. |
| 213379 | MNGAYI P | OTHUKELA | 28.480467 | 30.285767 | Functioning | P | R | 7 | 56 | 348 | 404 | Oth011ECD. |
| 213823 | MNTUNGWA P | OTHUKELA | 28.56675 | 30.07137 | Functioning | P | R | 7 | 30 | 214 | 244 | |
| 214452 | MONDISA P | OTHUKELA | 28.79563 | 29.11369 | Functioning | P | R | 7 | 29 | 257 | 286 | Oth026ECD. |

KwaZulu-Natal Department of Education
PROVINCIAL PROJECT LISTS SUMMARY

| EMIS No. | Name of School | Education District | Latitude (South) | Longitude (East) | Status | Level | Lowest Grade | Highest Grade | Grade R (2012) | SNAP (2012) Gr 1 -12 | Total Enrolment 2012 | IP 2013/14 All Priorities (Formula) |
|----------|--------------------|--------------------|------------------|------------------|-----------------|-------|--------------|---------------|----------------|----------------------|----------------------|-------------------------------------|
| 214748 | MONUMENT P | OTHUKELA | 28.534533 | 29.773 | Functioning | P | Pre Gr R | 7 | 94 | 762 | 856 | Oth033Fen. |
| 215081 | MORNING STAR P | OTHUKELA | 28.75154 | 29.73702 | Functioning | I | R | 9 | 27 | 233 | 260 | Oth004SNS. |
| 215599 | MOUNTAINVIEW P | OTHUKELA | 29.01456 | 29.52361 | Functioning | P | Pre Gr R | 7 | 39 | 261 | 300 | |
| 217227 | MPONDWENI P | OTHUKELA | 28.69171 | 29.56362 | Not Functioning | I | 1 | 8 | | | | Oth002Rat. |
| 217560 | MPUMUZI P | OTHUKELA | 29.03638 | 29.57479 | Functioning | P | R | 7 | 58 | 315 | 373 | Oth035Fen. |
| 217782 | MQEDANDABA H | OTHUKELA | 28.71526 | 29.23283 | Functioning | S | 8 | 12 | 0 | 782 | 782 | |
| 219040 | MTHENDE H | OTHUKELA | 28.86035 | 29.40125 | Functioning | S | 8 | 12 | 0 | 610 | 610 | Oth013Cur. |
| 219595 | MTHUKWANA P | OTHUKELA | 28.871097 | 29.458995 | Functioning | P | R | 7 | 10 | 77 | 87 | Oth011W&S. |
| 220705 | MUNTUZA P | OTHUKELA | 29.0575 | 29.77651 | Functioning | P | R | 7 | 109 | 958 | 1067 | Oth005FSS. |
| 221445 | MVUBU P | OTHUKELA | 28.79595 | 29.9525 | Functioning | P | R | 6 | 13 | 70 | 83 | |
| 222444 | MZIYONKE P | OTHUKELA | 28.6496 | 30.034817 | Functioning | P | R | 7 | 21 | 192 | 213 | |
| 222962 | NAMAKAZI P | OTHUKELA | 28.49724 | 30.21083 | Functioning | P | R | 7 | 96 | 747 | 843 | |
| 223628 | NCIBIDWANE P | OTHUKELA | 29.232183 | 29.628683 | Functioning | P | R | 7 | 9 | 88 | 97 | |
| 223702 | NCINJANE S | OTHUKELA | 28.58072 | 29.88179 | Functioning | S | 10 | 12 | 0 | 789 | 789 | |
| 224516 | NDALELA H | OTHUKELA | 28.79113 | 29.40067 | Functioning | S | 8 | 12 | 0 | 733 | 733 | Oth011Cur.Oth005R&R. |
| 225145 | NDINGENI P | OTHUKELA | 28.88801 | 29.71812 | Functioning | P | R | 7 | 7 | 74 | 81 | |
| 226292 | NETHEZEKA H | OTHUKELA | 28.6542 | 30.031433 | Functioning | S | 8 | 12 | 0 | 124 | 124 | |
| 227550 | NGCEDE JP | OTHUKELA | 28.4375 | 30.24735 | Functioning | P | R | 4 | 108 | 653 | 761 | |
| 227772 | NGCONGCOSI H | OTHUKELA | 28.55481 | 29.40167 | Functioning | S | 8 | 12 | 0 | 400 | 400 | |
| 227994 | NGIBONGELENI H | OTHUKELA | 28.92867 | 29.6209 | Functioning | S | 8 | 12 | 0 | 718 | 718 | Oth024U&A.Oth046W&S.Oth016Cur. |
| 228660 | NGOZA S | OTHUKELA | 28.5199 | 30.07458 | Functioning | S | 8 | 12 | 0 | 413 | 413 | |
| 229030 | NGUNJINI P | OTHUKELA | 28.77328 | 29.17957 | Functioning | P | R | 7 | 60 | 370 | 430 | Oth012ECD. |
| 229141 | NGWADI P | OTHUKELA | 28.87161 | 29.29955 | Functioning | P | Pre Gr R | 7 | 76 | 512 | 588 | Oth011R&R. |
| 229659 | NHLALAKAHLE P | OTHUKELA | 28.6521 | 30.1346 | Functioning | P | R | 7 | 38 | 239 | 277 | Oth023R&R. |
| 230362 | NHLONHLWENI P | OTHUKELA | 28.66415 | 29.70493 | Functioning | P | R | 7 | 38 | 448 | 486 | Oth023U&A. |
| 230732 | NIKELA P | OTHUKELA | 28.557567 | 29.81045 | Functioning | P | R | 4 | 91 | 946 | 1037 | Oth010U&A. |
| 231694 | NKANYEZI P | OTHUKELA | 28.517 | 30.2118 | Functioning | P | R | 7 | 56 | 388 | 444 | Oth007W&S. |
| 231768 | NKASENI P | OTHUKELA | 28.76562 | 30.18968 | Functioning | I | R | 9 | 42 | 451 | 493 | Oth005U&A.Oth002Mob. |
| 233174 | NKUNZI P | OTHUKELA | 28.170252 | 29.936241 | Functioning | P | R | 7 | 18 | 38 | 56 | |
| 233581 | NOBOMI S | OTHUKELA | 28.63584 | 29.43845 | Functioning | S | 8 | 12 | 0 | 253 | 253 | Oth052W&S. |
| 233766 | NOGAGA P | OTHUKELA | 28.67581 | 29.11038 | Functioning | P | R | 7 | 80 | 640 | 720 | |
| 234099 | NOKOPELA P | OTHUKELA | 28.82782 | 29.40222 | Functioning | P | R | 7 | 17 | 101 | 118 | |
| 235098 | NOMTSHILO P | OTHUKELA | 28.90004 | 29.36194 | Functioning | P | R | 7 | 80 | 497 | 577 | Oth035W&S. |
| 237429 | NQOBILE C | OTHUKELA | 28.83853 | 29.25865 | Functioning | C | R | 12 | 19 | 522 | 541 | Oth032W&S.Oth015Cur. |
| 237873 | NSETHENI P | OTHUKELA | 28.8047 | 29.04474 | Functioning | I | R | 9 | 36 | 444 | 480 | Oth013Fen. |
| 238056 | NSIKAYEZWWE C | OTHUKELA | 28.58602 | 30.1225 | Functioning | C | R | 12 | 74 | 1038 | 1112 | Oth014Cur.Oth013ECD. |
| 238539 | NSUNGULU JP | OTHUKELA | 28.432133 | 29.787867 | Functioning | JP | R | 3 | 105 | 421 | 526 | |
| 238687 | NSWELAMANZIVELA JP | OTHUKELA | 28.63182 | 29.90447 | Functioning | P | R | 4 | 73 | 575 | 648 | |
| 238835 | NTABAMHLOPHE P | OTHUKELA | 29.159283 | 29.64905 | Functioning | P | R | 7 | 80 | 590 | 670 | Oth018W&S. |
| 239538 | NTATHAKUSA S | OTHUKELA | 28.81862 | 29.52727 | Functioning | S | 8 | 12 | 0 | 908 | 908 | Oth001U&A.Oth004W&S. |
| 240130 | NTOKOZO P | OTHUKELA | 28.661933 | 30.08305 | Functioning | P | R | 7 | 11 | 96 | 107 | Oth015Fen. |
| 240463 | NTSHELE P | OTHUKELA | 28.51267 | 30.03934 | Functioning | P | R | 7 | 15 | 83 | 98 | |
| 240685 | NTSHOSHO P | OTHUKELA | 28.616317 | 30.0359 | Functioning | P | R | 7 | 25 | 176 | 201 | Oth042U&A. |
| 242424 | OBONJANENI P | OTHUKELA | 28.74118 | 28.98158 | Functioning | P | R | 7 | 80 | 774 | 854 | |
| 242868 | OGADE P | OTHUKELA | 28.72944 | 29.12041 | Functioning | P | R | 7 | 30 | 402 | 432 | |
| 243460 | OKHOMBE P | OTHUKELA | 28.70741 | 29.07838 | Functioning | P | R | 7 | 34 | 461 | 495 | |
| 244385 | OPPERMANSKRAAL P | OTHUKELA | 28.5679 | 29.32163 | Functioning | I | R | 9 | 14 | 127 | 141 | |
| 244496 | OQUNGWENI P | OTHUKELA | 28.67543 | 30.17856 | Functioning | P | R | 7 | 32 | 299 | 331 | Oth014ECD.Oth038Fen. |
| 246753 | PEACETOWN P | OTHUKELA | 28.04081 | 29.91355 | Functioning | P | R | 7 | 101 | 744 | 845 | |
| 247049 | PEPWORTH P | OTHUKELA | 28.49948 | 29.88171 | Functioning | P | 1 | 7 | 0 | 32 | 32 | |
| 247826 | PHASIWE P | OTHUKELA | 28.92579 | 29.61065 | Functioning | P | R | 7 | 75 | 863 | 938 | |
| 248899 | PHINDOKUHLA H | OTHUKELA | 28.49192 | 30.17644 | Functioning | S | 8 | 12 | 0 | 294 | 294 | Oth017Fen. |

KwaZulu-Natal Department of Education
PROVINCIAL PROJECT LISTS SUMMARY

| EMIS No. | Name of School | Education District | Latitude (South) | Longitude (East) | Status | Level | Lowest Grade | Highest Grade | Grade R (2012) | SNAP (2012) Gr 1 -12 | Total Enrolment 2012 | IP 2013/14 All Priorities (Formula) |
|----------|----------------------------|--------------------|------------------|------------------|-----------------|-------|--------------|---------------|----------------|----------------------|----------------------|-------------------------------------|
| 249565 | PHOWENI S | OTHUKELA | 28.66369 | 29.90189 | Functioning | S | 8 | 12 | 0 | 269 | 269 | |
| 249676 | PHUMALANGA P | OTHUKELA | 28.9546 | 29.954833 | Functioning | P | R | 7 | 67 | 622 | 689 | Oth015ECD. |
| 249824 | PHUMELELANI P | OTHUKELA | 28.96265 | 29.66096 | Functioning | P | R | 7 | 87 | 613 | 700 | Oth018U&A. |
| 250675 | PISGAH P | OTHUKELA | 29.1313 | 29.69275 | Functioning | P | R | 7 | 26 | 547 | 573 | Oth016ECD. |
| 252932 | QHOZO H | OTHUKELA | 28.8135 | 29.13474 | Functioning | S | 8 | 12 | 0 | 588 | 588 | |
| 253413 | QINISA P | OTHUKELA | 28.663733 | 29.90195 | Functioning | P | R | 7 | 24 | 200 | 224 | |
| 253820 | QOPHINDELELA S | OTHUKELA | 28.627583 | 29.9236 | Functioning | S | 8 | 12 | 0 | 671 | 671 | Oth019U&A.Oth023Fen. |
| 254819 | RANTJIESVLAKTE P | OTHUKELA | 28.32485 | 29.65352 | Functioning | P | R | 7 | 30 | 203 | 233 | Oth021R&R. |
| 255078 | REMINGTON P | OTHUKELA | 28.428717 | 29.388717 | Functioning | P | R | 6 | 6 | 29 | 35 | Oth013Ele. |
| 255226 | RHEIBOKSPRUIT P | OTHUKELA | 28.47173 | 29.26314 | Functioning | P | R | 7 | 41 | 231 | 272 | Oth007Ele. |
| 255929 | RIVERDALE P | OTHUKELA | 28.97906 | 29.89346 | Functioning | I | R | 8 | 56 | 591 | 647 | |
| 256003 | RIVERSBEND P | OTHUKELA | 28.959317 | 29.931133 | Functioning | P | R | 7 | 9 | 34 | 43 | Oth006Rat. |
| 256151 | ROOIHOEK P | OTHUKELA | 28.57686 | 29.37553 | Functioning | P | R | 7 | 21 | 174 | 195 | |
| 256225 | ROOKDALE P | OTHUKELA | 28.71134 | 29.23447 | Functioning | P | R | 7 | 18 | 331 | 349 | |
| 257298 | SAHLUMBE H | OTHUKELA | 28.739 | 30.19096 | Functioning | S | 8 | 12 | 0 | 913 | 913 | Oth003R&R. |
| 257409 | SAKHELWE H | OTHUKELA | 28.63248 | 29.88519 | Functioning | S | 8 | 12 | 0 | 1683 | 1683 | |
| 257520 | SAKHILE P | OTHUKELA | 29.1182 | 29.6996 | Functioning | P | R | 7 | 86 | 765 | 851 | |
| 258149 | SANDRIVER VALLEY P | OTHUKELA | 28.4561 | 29.4893 | Functioning | P | 1 | 7 | 6 | 51 | 57 | |
| 259333 | SCHEEPSRUST P | OTHUKELA | 28.63918 | 29.15788 | Not Functioning | P | 1 | 5 | | | | |
| 259370 | SCHITSDRIFT P | OTHUKELA | 28.71986 | 29.53166 | Functioning | I | R | 8 | 24 | 213 | 237 | Oth002Rat. |
| 260184 | SELBOURNE P | OTHUKELA | 28.93501 | 30.05025 | Functioning | P | Pre Gr R | 7 | 10 | 54 | 64 | |
| 260406 | SENZOKWETHU P (WINTERTON) | OTHUKELA | 28.89772 | 29.26432 | Functioning | P | R | 7 | 41 | 271 | 312 | Oth014Ele. |
| 260554 | SESIKHONA SP | OTHUKELA | 28.6345 | 29.891867 | Functioning | SP | 5 | 7 | 0 | 705 | 705 | |
| 260591 | UMBULWANE P | OTHUKELA | 28.57123 | 29.83219 | Functioning | P | R | 7 | 123 | 1160 | 1283 | |
| 262737 | SBAVANA P | OTHUKELA | 28.70288 | 29.14826 | Functioning | P | R | 7 | 44 | 312 | 356 | |
| 263847 | SICELOKUHLE H | OTHUKELA | 28.72401 | 29.8113 | Functioning | S | 8 | 12 | 0 | 845 | 845 | |
| 263884 | SICELUKUKHANYA H | OTHUKELA | 28.5143 | 30.21184 | Functioning | S | 8 | 12 | 0 | 759 | 759 | |
| 264291 | SIFISOKUHLE P | OTHUKELA | 28.87256 | 29.35845 | Functioning | I | Pre Gr R | 8 | 102 | 682 | 784 | Oth002FSS. |
| 264328 | SIFISOSETHU P | OTHUKELA | 29.057483 | 29.738067 | Functioning | P | R | 7 | 90 | 800 | 890 | Oth030Fen. |
| 264476 | SIGIDI P | OTHUKELA | 28.60054 | 30.23496 | Functioning | P | R | 7 | 20 | 180 | 200 | Oth040U&A.Oth027ECD. |
| 264624 | SIGWEJE H | OTHUKELA | 28.4771 | 30.26026 | Functioning | S | 8 | 12 | 0 | 870 | 870 | |
| 265586 | SILINDOKUHLE S | OTHUKELA | 28.5694 | 29.83678 | Functioning | S | 8 | 12 | 0 | 902 | 902 | |
| 266511 | SINENHLANHLA P (LADYSMITH) | OTHUKELA | 28.36326 | 29.74961 | Functioning | P | R | 7 | 63 | 363 | 426 | |
| 267214 | SIPHENDUKILE P | OTHUKELA | 28.44491 | 30.22351 | Functioning | P | R | 7 | 38 | 304 | 342 | Oth019R&R. |
| 267510 | SIPHIMFUNDO S | OTHUKELA | 28.4953 | 30.2104 | Functioning | S | 8 | 12 | 0 | 911 | 911 | Oth002THS. |
| 267621 | SIPHIWESAMANGWE P | OTHUKELA | 29.02785 | 29.55976 | Functioning | P | R | 7 | 50 | 522 | 572 | |
| 267658 | SIPHOKUHLE H | OTHUKELA | 29.105783 | 29.73185 | Functioning | S | 8 | 12 | 0 | 275 | 275 | Oth019Cur. |
| 269212 | SIVUKILE JS | OTHUKELA | 28.46755 | 30.15678 | Functioning | JS | 8 | 9 | 0 | 546 | 546 | |
| 270840 | SIZAKAHLE S (LADYSMITH) | OTHUKELA | 28.67044 | 29.71659 | Functioning | S | 8 | 12 | 0 | 944 | 944 | Oth010Cur.Oth019Fen.Oth016R&R. |
| 270951 | SIZAMELENI P | OTHUKELA | 29.0666 | 29.763817 | Functioning | I | R | 9 | 70 | 384 | 454 | Oth008Rat. |
| 271321 | SIZATHINA H | OTHUKELA | 29.0202 | 29.56039 | Functioning | S | 8 | 12 | 0 | 635 | 635 | |
| 271987 | SKRAALHOEK P | OTHUKELA | 28.64671 | 29.19599 | Functioning | P | R | 7 | 13 | 61 | 74 | Oth008Ele. |
| 272431 | SOBABILI H | OTHUKELA | 29.076333 | 29.689367 | Functioning | S | 8 | 12 | 0 | 400 | 400 | Oth012Fen. |
| 272727 | SOKESIMBONE H | OTHUKELA | 28.88349 | 29.28491 | Functioning | S | 8 | 12 | 0 | 347 | 347 | Oth056W&S.Oth012Cur. |
| 273097 | SOMHLOSHANA P | OTHUKELA | 28.47856 | 30.09184 | Functioning | P | R | 7 | 5 | 169 | 174 | |
| 273319 | SOMTSEWU P | OTHUKELA | 28.80849 | 29.20159 | Functioning | P | R | 7 | 49 | 308 | 357 | |
| 273504 | SONDODA JP | OTHUKELA | 28.46687 | 30.15828 | Functioning | P | R | 4 | 66 | 656 | 722 | |
| 275317 | ST CHADS P | OTHUKELA | 28.58091 | 29.8838 | Functioning | P | R | 7 | 67 | 816 | 883 | |
| 277759 | STEADVILLE S | OTHUKELA | 28.558133 | 29.811817 | Functioning | S | 8 | 12 | 0 | 909 | 909 | |
| 278092 | STOCKTON P | OTHUKELA | 29.1074 | 29.898433 | Functioning | I | R | 8 | 6 | 49 | 55 | |
| 279350 | TABHANE S | OTHUKELA | 28.7744 | 29.23784 | Functioning | S | 8 | 12 | 0 | 854 | 854 | Oth013W&S. |
| 281348 | THEMBA P | OTHUKELA | 29.078267 | 29.692083 | Functioning | P | R | 7 | 54 | 382 | 436 | Oth017W&S. |

KwaZulu-Natal Department of Education
PROVINCIAL PROJECT LISTS SUMMARY

| EMIS No. | Name of School | Education District | Latitude (South) | Longitude (East) | Status | Level | Lowest Grade | Highest Grade | Grade R (2012) | SNAP (2012) Gr 1 -12 | Total Enrolment 2012 | IP 2013/14 All Priorities (Formula) |
|----------|---------------------------------|--------------------|------------------|------------------|-------------|-------|--------------|---------------|----------------|----------------------|----------------------|-------------------------------------|
| 281496 | THEMBALIHLE P (ESTCOURT) | OTHUKELA | 28.88198 | 29.91602 | Functioning | C | R | 12 | 40 | 706 | 746 | |
| 281644 | THEMBELA H | OTHUKELA | 28.37208 | 30.88724 | Functioning | S | 8 | 12 | 0 | 549 | 549 | Oth036U&A. |
| 281903 | THIBANI P | OTHUKELA | 29.197 | 29.66775 | Functioning | I | R | 9 | 52 | 628 | 680 | Oth030W&S.Oth028ECD.Oth004Rat. |
| 282051 | THOBEZWENI P | OTHUKELA | 28.52011 | 30.21164 | Functioning | P | R | 7 | 31 | 397 | 428 | |
| 282162 | THOBISIZWE P | OTHUKELA | 28.49199 | 30.17882 | Functioning | P | R | 7 | 30 | 172 | 202 | |
| 282236 | THOKOZA H | OTHUKELA | 28.69201 | 29.32316 | Functioning | S | 8 | 12 | 0 | 648 | 648 | |
| 282495 | THOLENI P | OTHUKELA | 28.42325 | 30.22274 | Functioning | P | R | 4 | 113 | 416 | 529 | |
| 282754 | THOLITHEMBA H | OTHUKELA | 28.68009 | 29.07525 | Functioning | S | 8 | 12 | 0 | 1087 | 1087 | |
| 284345 | TONYELANA P | OTHUKELA | 28.82343 | 29.10215 | Functioning | I | R | 9 | 56 | 448 | 504 | Oth006R&R. |
| 284974 | TSHANIBEZWE H | OTHUKELA | 28.75723 | 29.20824 | Functioning | S | 8 | 12 | 0 | 554 | 554 | |
| 286343 | UKHAHLAMBA H | OTHUKELA | 28.75798 | 29.20761 | Functioning | S | 8 | 12 | 0 | 378 | 378 | |
| 286380 | UKHALI H | OTHUKELA | 28.81109 | 29.1792 | Functioning | S | 8 | 12 | 0 | 457 | 457 | |
| 286861 | UMBANGO S | OTHUKELA | 28.48434 | 30.26431 | Functioning | S | 8 | 12 | 0 | 678 | 678 | |
| 288452 | UMNDENI WOXOLO P | OTHUKELA | 28.66862 | 29.85918 | Functioning | P | R | 7 | 26 | 242 | 268 | |
| 289377 | UMVULO P | OTHUKELA | 28.93204 | 29.11574 | Functioning | I | R | 9 | 18 | 115 | 133 | |
| 290376 | USIZOLWETHU P | OTHUKELA | 28.97219 | 29.58832 | Functioning | P | R | 7 | 58 | 369 | 427 | |
| 290635 | UXOLO NOKUZWANA S | OTHUKELA | 28.48254 | 29.56441 | Functioning | S | 8 | 12 | 0 | 189 | 189 | Oth036W&S. |
| 290894 | VAN REENEN P | OTHUKELA | 28.37536 | 29.38198 | Functioning | P | R | 7 | 17 | 124 | 141 | Oth028U&A. |
| 291856 | VEYISI P | OTHUKELA | 28.33719 | 29.87105 | Functioning | P | R | 7 | 31 | 318 | 349 | |
| 292041 | WICKLANDS P | OTHUKELA | 28.74015 | 29.41855 | Functioning | I | R | 8 | 6 | 43 | 49 | |
| 292226 | VIKINDUKU P | OTHUKELA | 28.53013 | 30.10491 | Functioning | P | R | 7 | 43 | 263 | 306 | Oth025W&S.Oth029ECD. |
| 293151 | VUKASEKUSILE S | OTHUKELA | 28.869461 | 29.865969 | Functioning | S | 8 | 12 | 0 | 465 | 465 | Oth020Cur. |
| 293225 | VUKUFUNDE P | OTHUKELA | 29.95935 | 28.36889 | Functioning | P | R | 7 | 13 | 84 | 97 | |
| 293410 | VUKUZITHATHELE P | OTHUKELA | 28.55474 | 29.39906 | Functioning | P | R | 7 | 60 | 350 | 410 | Oth031U&A.Oth039W&S. |
| 293447 | VULAMEHLO P | OTHUKELA | 28.77133 | 29.15441 | Functioning | P | R | 7 | 62 | 361 | 423 | Oth045W&S. |
| 293521 | VULEKANI P | OTHUKELA | 29.134667 | 29.792317 | Functioning | P | R | 7 | 8 | 48 | 56 | |
| 294076 | VUNGATSHE P | OTHUKELA | 28.23218 | 29.92319 | Functioning | P | 1 | 7 | 0 | 17 | 17 | Oth009Rat. |
| 294890 | WATERSHED P | OTHUKELA | 28.31329 | 29.69559 | Functioning | P | R | 7 | 36 | 185 | 221 | |
| 294927 | WATERSMEET P | OTHUKELA | 28.395746 | 29.735404 | Functioning | SP | 5 | 7 | 0 | 432 | 432 | Oth009R&R. |
| 295001 | WEENEN C | OTHUKELA | 28.84672 | 30.09784 | Functioning | C | R | 12 | 37 | 1414 | 1451 | |
| 295038 | WEENEN P | OTHUKELA | 28.85117 | 30.09314 | Functioning | P | R | 7 | 32 | 308 | 340 | Oth016Fen. |
| 295075 | WEENEN PRIMÈRE | OTHUKELA | 28.85103 | 30.08578 | Functioning | P | Pre Gr R | 7 | 24 | 131 | 155 | |
| 295297 | WELENI P | OTHUKELA | 28.48186 | 29.56676 | Functioning | P | R | 7 | 18 | 182 | 200 | |
| 295371 | WEMBEZI S | OTHUKELA | 29.049583 | 29.78655 | Functioning | S | 8 | 12 | 0 | 781 | 781 | Oth001Cur. |
| 295593 | WESSELSNEK C | OTHUKELA | 28.35997 | 30.05725 | Functioning | C | R | 12 | 22 | 336 | 358 | Oth027W&S. |
| 296444 | WINDSOR S | OTHUKELA | 28.567417 | 29.780667 | Functioning | S | 8 | 12 | 0 | 1012 | 1012 | |
| 296629 | WINTERTON P | OTHUKELA | 28.81207 | 29.54064 | Functioning | P | Pre Gr R | 7 | 40 | 303 | 343 | |
| 296703 | WITTEKLEINFONTEIN P | OTHUKELA | 28.60688 | 30.06325 | Functioning | P | R | 7 | 59 | 485 | 544 | Oth023W&S.Oth030ECD. |
| 296888 | WOODFORD P | OTHUKELA | 28.70567 | 29.27652 | Functioning | P | R | 7 | 82 | 629 | 711 | |
| 298257 | ZAAIFONTEIN P | OTHUKELA | 28.28857 | 29.62935 | Functioning | P | Pre Gr R | 7 | 16 | 88 | 104 | |
| 298886 | ZAMINDLELA P | OTHUKELA | 29.077633 | 29.793083 | Functioning | P | R | 7 | 28 | 321 | 349 | |
| 299108 | ZAMUKWAZI P | OTHUKELA | 29.238133 | 29.64755 | Functioning | P | R | 7 | 15 | 139 | 154 | Oth062W&S.Oth039Fen. |
| 299293 | ZANKOSHENI S | OTHUKELA | 28.20111 | 29.73387 | Functioning | S | 8 | 12 | 0 | 222 | 222 | |
| 300107 | ZIKODE H | OTHUKELA | 28.64352 | 30.08391 | Functioning | S | 8 | 12 | 0 | 198 | 198 | Oth006Cur. |
| 300366 | ZIMISELE P (LADYSMITH) | OTHUKELA | 28.51674 | 30.07825 | Functioning | P | R | 7 | 79 | 493 | 572 | Oth015Ele. |
| 301069 | ZOLA P | OTHUKELA | 29.039367 | 29.788733 | Functioning | P | Pre Gr R | 7 | 75 | 653 | 728 | Oth017R&R. |
| 301513 | ZUZIMFUNDO P | OTHUKELA | 29.92144 | 29.81545 | Functioning | P | Pre Gr R | 7 | 42 | 242 | 284 | Oth036Fen. |
| 303511 | MNYANDA P | OTHUKELA | 28.63807 | 30.23601 | Functioning | P | Pre Gr R | 7 | 22 | 244 | 266 | |
| 303548 | TATANE S | OTHUKELA | 28.31325 | 29.6958 | Functioning | S | 8 | 12 | 0 | 178 | 178 | |
| 303807 | NEW CANAAN P | OTHUKELA | 28.98287 | 29.67796 | Functioning | P | R | 7 | 36 | 411 | 447 | |
| 303844 | MIMOSADALE SCHOOL OF INDUSTRIES | OTHUKELA | 29.02757 | 29.90722 | Functioning | LSEN | | | | | | |
| 303881 | DALTON BRIDGE P | OTHUKELA | 29.090067 | 29.804067 | Functioning | P | R | 7 | 22 | 70 | 92 | |

KwaZulu-Natal Department of Education
PROVINCIAL PROJECT LISTS SUMMARY

| EMIS No. | Name of School | Education District | Latitude (South) | Longitude (East) | Status | Level | Lowest Grade | Highest Grade | Grade R (2012) | SNAP (2012) Gr 1 -12 | Total Enrolment 2012 | IP 2013/14 All Priorities (Formula) |
|----------|-----------------------------|--------------------|------------------|------------------|-------------|-------|--------------|---------------|----------------|----------------------|----------------------|--|
| 303918 | CHOTHWANE P | OTHUKELA | 28.95775 | 29.54602 | Functioning | P | R | 7 | 70 | 432 | 502 | Oth025Fen. |
| 303955 | HLABANE H | OTHUKELA | 29.03383 | 29.51997 | Functioning | S | 8 | 12 | 0 | 298 | 298 | Oth008U&A. |
| 303992 | NJEZA S | OTHUKELA | 29.0202 | 29.56039 | Functioning | S | 8 | 12 | 0 | 375 | 375 | Oth002Cur. |
| 304029 | INJESUTHI H | OTHUKELA | 29.05219 | 29.53428 | Functioning | S | 8 | 12 | 0 | 523 | 523 | Oth003Cur. |
| 304436 | MTHANDI P | OTHUKELA | 28.627 | 29.837667 | Functioning | P | R | 7 | 55 | 333 | 388 | |
| 318607 | KIA-ORA P | OTHUKELA | 28.7299 | 29.4083 | Functioning | I | R | 9 | 15 | 120 | 135 | |
| 322159 | GEZA P | OTHUKELA | 28.94147 | 29.64162 | Functioning | P | R | 7 | 91 | 492 | 583 | |
| 324194 | MHLANGANYELWA P | OTHUKELA | 28.46252 | 29.77478 | Functioning | C | R | 12 | 37 | 460 | 497 | Oth044U&A. |
| 324305 | MASOYI S | OTHUKELA | 28.33811 | 29.89384 | Functioning | S | 8 | 12 | 0 | 340 | 340 | Oth025U&A.Oth022Cur.Oth004Mob.Oth002Mod. |
| 324379 | MASWAZI P | OTHUKELA | 28.52371 | 29.35746 | Functioning | P | R | 7 | 14 | 85 | 99 | Oth016Ele. |
| 324453 | CELUKUPHIWA P | OTHUKELA | 29.03806 | 29.91369 | Functioning | C | R | 12 | 81 | 1479 | 1560 | |
| 324490 | MZIMELA S | OTHUKELA | 28.46256 | 30.19205 | Functioning | S | 8 | 12 | 0 | 653 | 653 | Oth037Fen. |
| 327191 | POTSHINI H | OTHUKELA | 28.81303 | 29.3766 | Functioning | S | 8 | 12 | 0 | 237 | 237 | Oth006W&S.Oth004Ele. |
| 327228 | UBULINGA S | OTHUKELA | 28.72034 | 29.17363 | Functioning | S | 8 | 12 | 0 | 700 | 700 | |
| 327746 | NTABABUSUKU JS | OTHUKELA | 28.00417 | 29.99705 | Functioning | S | 8 | 12 | 0 | 257 | 257 | Oth012W&S.Oth018Cur. |
| 334221 | THINTWA S | OTHUKELA | 28.468475 | 29.263594 | Functioning | S | 8 | 12 | 0 | 161 | 161 | Oth017Ele. |
| 334258 | MBIZOYAMASWAZI P | OTHUKELA | 28.49602 | 30.32969 | Functioning | P | R | 7 | 72 | 534 | 606 | |
| 334295 | MBELEBELE C | OTHUKELA | 28.54506 | 30.18355 | Functioning | P | R | 7 | 55 | 247 | 302 | Oth008W&S. |
| 334332 | SILOKOZA S | OTHUKELA | 28.60022 | 30.05469 | Functioning | S | 8 | 12 | 0 | 711 | 711 | |
| 334369 | MASHOBANE S | OTHUKELA | 28.38649 | 29.91265 | Functioning | S | 8 | 12 | 0 | 125 | 125 | Oth058W&S. |
| 334406 | NHLANGANISO LP | OTHUKELA | 28.35135 | 29.89863 | Functioning | P | R | 7 | 91 | 544 | 635 | |
| 334443 | MAKHOYANE P | OTHUKELA | 28.449826 | 29.77703 | Functioning | P | R | 7 | 33 | 166 | 199 | Oth038W&S. |
| 334480 | HLOPHE S | OTHUKELA | 28.31284 | 29.726 | Functioning | S | 8 | 12 | 0 | 192 | 192 | |
| 334517 | NODADA P | OTHUKELA | 28.51655 | 30.12779 | Functioning | I | R | 9 | 33 | 332 | 365 | Oth021Cur. |
| 334554 | SIQALOKUSHA P | OTHUKELA | 29.058617 | 29.692283 | Functioning | P | R | 7 | 17 | 184 | 201 | |
| 334591 | TATAZELA S | OTHUKELA | 28.97773 | 29.69264 | Functioning | S | 8 | 12 | 0 | 620 | 620 | |
| 334702 | THOLULWAZI JP (LADYSMITH) | OTHUKELA | 28.42062 | 29.74969 | Functioning | P | R | 7 | 92 | 563 | 655 | Oth049W&S. |
| 337551 | NHLAMBAMASOKA P (LADYSMITH) | OTHUKELA | 28.68461 | 30.23182 | Functioning | P | R | 7 | 52 | 337 | 389 | |
| 337588 | THUTHUKANI P | OTHUKELA | 28.73838 | 30.23711 | Functioning | P | R | 7 | 60 | 633 | 693 | Oth007U&A. |
| 337625 | SANDOKUVELA P | OTHUKELA | 28.81888 | 29.15268 | Functioning | P | R | 7 | 28 | 351 | 379 | Oth018Ele. |
| 338809 | MANDLAKHE S | OTHUKELA | 28.65965 | 30.20063 | Functioning | S | 8 | 12 | 0 | 174 | 174 | |
| 340067 | ENHLANGWINI P | OTHUKELA | 28.96612 | 30.22163 | Functioning | I | R | 9 | 12 | 160 | 172 | |
| 340141 | MTHANIYA P | OTHUKELA | 28.91096 | 30.08231 | Functioning | C | R | 12 | 56 | 859 | 915 | Oth034W&S.Oth014Fen. |
| 340178 | ENKOMOKAZINI TECH H | OTHUKELA | 28.93568 | 29.58645 | Functioning | S | 8 | 12 | 0 | 395 | 395 | |
| 340215 | SHANGELA P | OTHUKELA | 28.51383 | 30.01622 | Functioning | P | R | 7 | 18 | 106 | 124 | |
| 340252 | THEMBOKUHLE P | OTHUKELA | 28.5933 | 30.16258 | Functioning | P | R | 7 | 36 | 210 | 246 | |
| 340289 | THEMBUMZAMO P | OTHUKELA | 28.608033 | 29.90865 | Functioning | P | R | 7 | 22 | 206 | 228 | |
| 340326 | MJOLI P | OTHUKELA | 28.41147 | 29.84573 | Functioning | P | R | 7 | 12 | 69 | 81 | |
| 340437 | NHLAWE P | OTHUKELA | 28.78179 | 30.05034 | Functioning | I | R | 9 | 28 | 299 | 327 | |
| 340474 | THANDANANI P | OTHUKELA | 28.81813 | 30.0372 | Functioning | P | R | 7 | 42 | 337 | 379 | |
| 343767 | JABULANI P | OTHUKELA | 29.62084 | 30.19677 | Functioning | P | Pre Gr R | 7 | 23 | 555 | 578 | Oth003U&A. |
| 343804 | MAYE P | OTHUKELA | 28.78141 | 29.25579 | Functioning | P | R | 7 | 42 | 294 | 336 | Oth043W&S. |
| 343841 | MHLOSHANA P | OTHUKELA | 28.84347 | 29.23234 | Functioning | P | R | 7 | 35 | 245 | 280 | |
| 343878 | MYENDANE P | OTHUKELA | 28.68915 | 29.01108 | Functioning | P | R | 7 | 43 | 260 | 303 | Oth045U&A.Oth009Ele. |
| 343915 | MELUSI P | OTHUKELA | 28.53543 | 30.31977 | Functioning | P | R | 4 | 20 | 79 | 99 | |
| 400673 | KWENZOKUHLE P | OTHUKELA | 28.92558 | 30.24628 | Functioning | I | R | 8 | 41 | 231 | 272 | |
| 414733 | BAMBANANI P | OTHUKELA | 28.68744 | 29.13271 | Functioning | P | R | 7 | 44 | 316 | 360 | |
| 414770 | MHLWAZINI S | OTHUKELA | 28.9261 | 29.2722 | Functioning | S | 8 | 12 | 0 | 323 | 323 | Oth027U&A. |
| 414807 | MPUMELELO H | OTHUKELA | 28.95764 | 29.62897 | Functioning | S | 8 | 12 | 0 | 628 | 628 | Oth004U&A.Oth001Mod. |
| 414844 | MZOCHITHWAYO P | OTHUKELA | 28.92864 | 29.44471 | Functioning | P | R | 7 | 28 | 163 | 191 | Oth007R&R. |
| 414881 | SHAYAMOYA P | OTHUKELA | 29.10252 | 29.71697 | Functioning | P | R | 7 | 37 | 264 | 301 | |
| 414918 | THEMBISIZWE P | OTHUKELA | 28.565535 | 29.85846 | Functioning | P | R | 7 | 22 | 201 | 223 | Oth043U&A. |

KwaZulu-Natal Department of Education
PROVINCIAL PROJECT LISTS SUMMARY

| EMIS No. | Name of School | Education District | Latitude (South) | Longitude (East) | Status | Level | Lowest Grade | Highest Grade | Grade R (2012) | SNAP (2012) Gr 1 -12 | Total Enrolment 2012 | IP 2013/14 All Priorities (Formula) |
|---------------|------------------------------|--------------------|------------------|------------------|-----------------|-------|--------------|---------------|----------------|----------------------|----------------------|--|
| 414955 | SIYAPHAMBILI P | OTHUKELA | 28.46114 | 30.22014 | Functioning | P | R | 7 | 49 | 441 | 490 | |
| 414992 | ENJABULWENI P | OTHUKELA | 28.63485 | 29.70102 | Functioning | P | R | 7 | 70 | 678 | 748 | Oth029U&A. |
| 418174 | ROSEDALE P | OTHUKELA | 28.9627 | 29.663709 | Functioning | P | R | 7 | 25 | 105 | 130 | |
| 442927 | ZIMELE P | OTHUKELA | 29.10151 | 29.60415 | Functioning | P | R | 7 | 13 | 56 | 69 | Oth001SNS. |
| 442964 | KHULANGOLWAZI H | OTHUKELA | 29.142295 | 29.592733 | Functioning | S | 8 | 12 | 0 | 97 | 97 | |
| 444296 | SIDINGULWAZI P | OTHUKELA | 28.586583 | 29.833154 | Functioning | P | R | 4 | 67 | 302 | 369 | Oth017U&A.Oth006Mob.Oth002Fen. |
| 444333 | SIBONGINTUTHUKO P | OTHUKELA | 28.668446 | 30.21624 | Functioning | JP | R | 3 | 30 | 130 | 160 | Oth008SNS.Oth003Fen. |
| 444370 | BHEVU H | OTHUKELA | 28.643519 | 29.695256 | Functioning | S | 8 | 10 | 0 | 502 | 502 | Oth002LNS.Oth001Mob. |
| 444407 | EMPOLOMBENI P | OTHUKELA | 28.634436 | 30.212857 | Functioning | P | R | 4 | 22 | 111 | 133 | Oth012SNS.Oth005ECD.Oth004Fen. |
| 444444 | NHLOLAMVULA P | OTHUKELA | 28.42815 | 30.04202 | Functioning | P | R | 7 | 15 | 89 | 104 | Oth006SNS.Oth005Fen. |
| 444481 | NYENDE P | OTHUKELA | 28.520574 | 30.144515 | Functioning | P | R | 4 | 20 | 58 | 78 | Oth007SNS.Oth001Fen. |
| 444925 | VIMBUKHALO P | OTHUKELA | 28.891481 | 29.404012 | Functioning | JP | R | 2 | 49 | 114 | 163 | Oth009SNS. |
| 444962 | PHUTHINI S | OTHUKELA | | | Not Functioning | S | | | 0 | 185 | 185 | Oth013U&A.Oth019Ele. |
| 444999 | MASIBONGE S | OTHUKELA | 28.887627 | 30.161544 | Functioning | JS | 8 | 9 | 0 | 89 | 89 | Oth013SNS. |
| 445036 | ENKANGALA S | OTHUKELA | 28.800809 | 30.058784 | Functioning | S | 8 | 10 | 0 | 140 | 140 | |
| 445073 | NCUNJANA P | OTHUKELA | 28.784552 | 30.251447 | Functioning | P | R | 7 | 26 | 187 | 213 | Oth003SNS. |
| 445887 | GOODHOME S | OTHUKELA | 29.09037 | 29.67202 | Functioning | S | 8 | 11 | 0 | 193 | 193 | Oth002SNS.Oth008Mob.Oth006Fen. |
| 445924 | MTHIYANE P | OTHUKELA | 29.13847 | 29.69502 | Functioning | P | R | 5 | 37 | 229 | 266 | Oth005SNS.Oth021W&S.Oth031ECD.Oth009Fen. |
| 490213 | VUMA H | OTHUKELA | 28.82033 | 29.09708 | Functioning | JS | 8 | 9 | | | | Oth010SNS.Oth020W&S.Oth005Ele. |
| 492544 | NHLOKWANE S | OTHUKELA | | | Functioning | JS | 8 | 8 | 0 | 109 | 109 | Oth011SNS. |
| Oth.New001/12 | New COLENZO S | OTHUKELA | | | | | | | | | | Oth003LNS. |
| Oth.New002/12 | New MKHAMBAMBA GARDENS P | OTHUKELA | | | Not Functioning | P | | | | | | Oth001LNS. |
| 100196 | ABAMBO P | PINETOWN | 29.73875 | 30.7883 | Functioning | P | Pre Gr R | 4 | 40 | 152 | 192 | Pin056R&R. |
| 100640 | ALBINI H | PINETOWN | 29.83597 | 30.68631 | Functioning | S | 8 | 12 | 0 | 740 | 740 | Pin011U&A.Pin001W&S. |
| 100936 | ALLINGHAM P | PINETOWN | 29.69895 | 30.984667 | Functioning | P | R | 7 | 80 | 556 | 636 | |
| 101232 | A M MOOLLA SPES NOVA FOR C P | PINETOWN | 29.69208 | 30.99131 | Functioning | LSEN | | | | | | Pin006LSN. |
| 101935 | AMANDLETHU S (INANDA) | PINETOWN | 29.6854 | 30.980533 | Functioning | S | 8 | 12 | 0 | 2437 | 2437 | |
| 102046 | AMANGANGA P | PINETOWN | 29.83993 | 30.77333 | Functioning | P | R | 7 | 60 | 439 | 499 | Pin044U&A. |
| 102305 | AMAOTI NO3 C | PINETOWN | 29.6813 | 30.9803 | Functioning | C | 1 | 12 | 0 | 940 | 940 | Pin001U&A.Pin001Mob. |
| 102342 | AMAOTI P | PINETOWN | 29.67757 | 30.98553 | Functioning | P | 1 | 7 | 0 | 1433 | 1433 | Pin027U&A.Pin042ECD.Pin006Fen. |
| 102490 | AMAQADI P | PINETOWN | 29.64722 | 30.7543 | Functioning | P | R | 7 | 20 | 101 | 121 | Pin007W&S. |
| 102601 | AMATATA JP | PINETOWN | 29.63025 | 30.84421 | Functioning | P | Pre Gr R | 7 | 54 | 436 | 490 | |
| 102749 | AMATIKWE P | PINETOWN | 29.67538 | 30.92368 | Functioning | P | R | 4 | 109 | 478 | 587 | Pin004R&R. |
| 102860 | AMATSHEZULU H | PINETOWN | 29.7918 | 30.6102 | Functioning | S | 8 | 12 | 0 | 1008 | 1008 | Pin026Cur.Pin009R&R. |
| 103822 | ASHLEY P | PINETOWN | 29.84303 | 30.84626 | Functioning | P | R | 7 | 24 | 724 | 748 | |
| 104081 | ASIZENZELE P | PINETOWN | 29.655 | 30.63046 | Functioning | P | R | 7 | 50 | 444 | 494 | Pin014Cur. |
| 104303 | ATHOLL HEIGHTS P | PINETOWN | 29.816267 | 30.90305 | Functioning | P | R | 7 | 77 | 770 | 847 | |
| 104340 | ATHOLTON P | PINETOWN | 29.71688 | 31.0858 | Functioning | P | Pre Gr R | 7 | 48 | 601 | 649 | |
| 104451 | AVOCA S | PINETOWN | 29.76616 | 31.02109 | Functioning | S | 8 | 12 | 0 | 1049 | 1049 | |
| 104488 | AVON JP | PINETOWN | 29.82426 | 30.91355 | Functioning | JP | R | 3 | 49 | 215 | 264 | Pin025Fen. |
| 104525 | AVONFORD S | PINETOWN | 29.696667 | 31.006317 | Functioning | S | 8 | 12 | 0 | 639 | 639 | |
| 105154 | BAMBISANDLA JP | PINETOWN | 29.7298 | 30.9679 | Functioning | P | R | 7 | 100 | 475 | 575 | Pin051U&A.Pin038Fen. |
| 106005 | BARRACUDA P | PINETOWN | 29.77038 | 30.98566 | Functioning | P | R | 7 | 75 | 1223 | 1298 | Pin073ECD. |
| 106560 | BAZAMILE P | PINETOWN | 29.75515 | 30.87042 | Functioning | P | R | 7 | 55 | 561 | 616 | |
| 106967 | BELFROST P | PINETOWN | 29.57669 | 31.08324 | Functioning | P | R | 7 | 17 | 184 | 201 | Pin036ECD.Pin034R&R. |
| 107078 | BELVERTON S | PINETOWN | 29.57844 | 31.08595 | Functioning | S | 8 | 12 | 0 | 990 | 990 | Pin033R&R. |
| 107152 | BENJAMIN PINE P | PINETOWN | 29.83354 | 30.85954 | Functioning | P | R | 7 | 42 | 730 | 772 | |
| 107226 | BEREA WEST PREP | PINETOWN | 29.84232 | 30.93922 | Functioning | JP | R | 3 | 49 | 337 | 386 | |
| 107300 | BEREA WEST SP | PINETOWN | 29.83728 | 30.94253 | Functioning | SP | 4 | 7 | 0 | 417 | 417 | |
| 108632 | BHEKILANGA P | PINETOWN | 29.72872 | 30.97553 | Functioning | P | R | 7 | 122 | 385 | 507 | |
| 108891 | BHEKISISA H | PINETOWN | 29.724317 | 30.924617 | Functioning | S | 8 | 12 | 0 | 134 | 134 | |
| 109039 | BHEKOKUHLE P | PINETOWN | 29.851833 | 30.798217 | Functioning | P | R | 7 | 120 | 1201 | 1321 | |

KwaZulu-Natal Department of Education
PROVINCIAL PROJECT LISTS SUMMARY

| EMIS No. | Name of School | Education District | Latitude (South) | Longitude (East) | Status | Level | Lowest Grade | Highest Grade | Grade R (2012) | SNAP (2012) Gr 1 -12 | Total Enrolment 2012 | IP 2013/14 All Priorities (Formula) |
|----------|--------------------|--------------------|------------------|------------------|-----------------|-------|--------------|---------------|----------------|----------------------|----------------------|-------------------------------------|
| 109742 | BHONGO P | PINETOWN | 29.84747 | 30.77439 | Functioning | P | R | 7 | 146 | 609 | 755 | Pin066R&R. |
| 111444 | BONGUMUSA P | PINETOWN | 29.660933 | 30.8616 | Functioning | P | R | 7 | 47 | 358 | 405 | |
| 111518 | BONISANANI SP | PINETOWN | 29.72236 | 30.94588 | Functioning | P | R | 7 | 80 | 435 | 515 | Pin026Fen.Pin064R&R. |
| 111814 | BOTATE P | PINETOWN | 29.85635 | 30.77079 | Functioning | P | R | 7 | 110 | 1046 | 1156 | Pin040U&A.Pin045W&S.Pin030R&R. |
| 111851 | BOTHA'S HILL SP | PINETOWN | 29.71885 | 30.738583 | Functioning | SP | 5 | 7 | 0 | 411 | 411 | Pin015W&S. |
| 112073 | BRAILSFORD P | PINETOWN | 29.69436 | 31.00288 | Functioning | P | R | 7 | 40 | 232 | 272 | Pin012Fen. |
| 112554 | BROOKDALE P | PINETOWN | 29.688 | 30.9935 | Functioning | P | R | 7 | 228 | 1636 | 1864 | Pin048R&R. |
| 112702 | THE BROWN'S | PINETOWN | 29.83437 | 30.93522 | Functioning | LSEN | | | | | | Pin010LSN. |
| 112924 | BUFFELSDALE P | PINETOWN | 29.57891 | 31.09819 | Functioning | P | R | 7 | 37 | 224 | 261 | |
| 112961 | BUFFELSDALE S | PINETOWN | 29.583 | 31.095883 | Functioning | S | 8 | 12 | 0 | 485 | 485 | |
| 113220 | BUHLEBETHU P | PINETOWN | 29.738833 | 30.986 | Functioning | P | R | 7 | 86 | 893 | 979 | |
| 116032 | CHARLES MEMORIAL P | PINETOWN | 29.85257 | 30.68896 | Functioning | P | R | 7 | 101 | 400 | 501 | Pin046ECD.Pin010Ele. |
| 116365 | CHIEF DLIVANE P | PINETOWN | 29.64408 | 30.78911 | Functioning | P | R | 7 | 54 | 263 | 317 | |
| 116402 | CHIEF LOKOTHWAYO P | PINETOWN | 29.84739 | 30.78602 | Functioning | P | R | 7 | 122 | 933 | 1055 | Pin001ECD. |
| 116513 | CHRISTIANENBURG P | PINETOWN | 29.796983 | 30.8971 | Functioning | P | R | 7 | 50 | 1173 | 1223 | Pin074ECD. |
| 117105 | CLAYHAVEN P | PINETOWN | 29.71611 | 31.0248 | Functioning | P | R | 7 | 39 | 446 | 485 | Pin018ECD.Pin021R&R. |
| 117142 | CLAYHEIGHTS P | PINETOWN | 29.68384 | 31.0077 | Functioning | P | R | 7 | 76 | 478 | 554 | |
| 117179 | CLAYRIDGE P | PINETOWN | 29.71499 | 30.01453 | Functioning | P | R | 7 | 48 | 534 | 582 | Pin075ECD. |
| 117253 | CLERMONT P | PINETOWN | 29.804667 | 30.897767 | Functioning | P | R | 7 | 83 | 423 | 506 | Pin020ECD. |
| 117290 | CLERNAVILLE P | PINETOWN | 29.79725 | 30.89566 | Functioning | P | R | 7 | 36 | 884 | 920 | Pin022ECD. |
| 117327 | CLIFFDALE P | PINETOWN | 29.779167 | 30.682667 | Functioning | P | R | 7 | 35 | 316 | 351 | Pin011ECD. |
| 118807 | CRYSTAL POINT S | PINETOWN | 29.699067 | 30.990017 | Functioning | S | 8 | 12 | 0 | 931 | 931 | |
| 119214 | DABEKA S | PINETOWN | 29.65481 | 30.89203 | Functioning | S | 8 | 12 | 0 | 883 | 883 | Pin006Cur. |
| 119436 | DALEVIEW S | PINETOWN | 29.724667 | 30.98935 | Functioning | S | 8 | 12 | 0 | 828 | 828 | |
| 119510 | DALMENY P | PINETOWN | 29.72126 | 30.95142 | Functioning | P | R | 7 | 97 | 673 | 770 | |
| 119621 | DALUXOLO JP | PINETOWN | 29.75078 | 30.98745 | Functioning | P | R | 5 | 101 | 373 | 474 | Pin047ECD. |
| 120065 | DASSENHOEK H | PINETOWN | 29.84305 | 30.788567 | Functioning | S | 8 | 12 | 0 | 707 | 707 | Pin002W&S. |
| 120213 | DAWEDE P | PINETOWN | 29.744917 | 30.875317 | Functioning | P | R | 4 | 60 | 187 | 247 | Pin024ECD. |
| 120250 | DAWNCREST P | PINETOWN | 29.64814 | 31.02149 | Functioning | P | R | 7 | 38 | 337 | 375 | |
| 120657 | DELANI P | PINETOWN | 29.86225 | 30.805617 | Functioning | P | R | 7 | 158 | 1151 | 1309 | Pin076ECD. |
| 120953 | DIANTHUS P | PINETOWN | 29.646217 | 31.03745 | Functioning | P | R | 7 | 71 | 584 | 655 | |
| 121064 | DICK NDLOVU H | PINETOWN | 29.84749 | 30.78545 | Functioning | S | 8 | 12 | 0 | 740 | 740 | |
| 123210 | DR A D LAZARUS S | PINETOWN | 29.8002 | 30.96336 | Functioning | S | 8 | 12 | 0 | 954 | 954 | Pin069R&R. |
| 123728 | DUDUZANI JP | PINETOWN | 29.74212 | 30.9401 | Functioning | P | R | 7 | 123 | 951 | 1074 | |
| 123839 | DUKEMINI JP | PINETOWN | 29.737167 | 30.9935 | Functioning | P | R | 4 | 85 | 295 | 380 | Pin005R&R. |
| 124135 | DUMANI JP | PINETOWN | 29.743683 | 30.980767 | Functioning | P | R | 4 | 172 | 373 | 545 | Pin048ECD. |
| 124246 | DUMEHLEZI H | PINETOWN | 29.7207 | 30.944267 | Functioning | S | 8 | 12 | 0 | 697 | 697 | |
| 125319 | DURBAN HEIGHTS P | PINETOWN | 29.80645 | 30.933483 | Functioning | P | R | 7 | 26 | 222 | 248 | Pin038ECD. |
| 125541 | DURWEST P | PINETOWN | 29.80615 | 30.94892 | Functioning | P | R | 7 | 78 | 638 | 716 | Pin012ECD. |
| 125800 | EARLINGTON S | PINETOWN | 29.705383 | 31.014417 | Functioning | S | 8 | 12 | 0 | 776 | 776 | Pin020R&R. |
| 125874 | EASTBURY S | PINETOWN | 29.70454 | 31.02357 | Functioning | S | 8 | 12 | 0 | 524 | 524 | |
| 125911 | EASTVIEW P | PINETOWN | 29.7021 | 31.018767 | Functioning | P | R | 7 | 37 | 312 | 349 | |
| 126799 | EDAMINI P | PINETOWN | 29.85542 | 30.73753 | Functioning | I | R | 9 | 112 | 1130 | 1242 | |
| 127243 | EGCEKENI P | PINETOWN | 29.836983 | 30.744883 | Functioning | I | R | 9 | 35 | 450 | 485 | |
| 128575 | EKUJABULENI P | PINETOWN | 29.86622 | 29.84629 | Functioning | P | 1 | 7 | 0 | 1079 | 1079 | |
| 128649 | EKUKHANYENI LP | PINETOWN | 29.61638 | 30.91735 | Not Functioning | P | R | 4 | | | | Pin024W&S. |
| 129056 | EKUSIZANENI SP | PINETOWN | 29.75207 | 30.98342 | Functioning | SP | 5 | 7 | 0 | 41 | 41 | Pin002Rat. |
| 129500 | EKWENAMENI P | PINETOWN | 29.8333 | 30.627067 | Functioning | P | R | 4 | 50 | 271 | 321 | Pin049ECD. |
| 129611 | ELANGABINI JP | PINETOWN | 29.81801 | 30.63927 | Functioning | P | R | 4 | 148 | 455 | 603 | Pin035U&A.Pin015R&R. |
| 130092 | EMACHOBENI HP | PINETOWN | 29.73206 | 30.9133 | Functioning | I | 7 | 9 | 0 | 591 | 591 | Pin027Fen. |
| 131683 | EMAXULWINI P | PINETOWN | 29.828133 | 30.6128 | Functioning | P | R | 7 | 133 | 949 | 1082 | |
| 133052 | EMKHATHINI P | PINETOWN | 29.66353 | 30.65473 | Functioning | P | R | 7 | 60 | 245 | 305 | |

KwaZulu-Natal Department of Education
PROVINCIAL PROJECT LISTS SUMMARY

| EMIS No. | Name of School | Education District | Latitude (South) | Longitude (East) | Status | Level | Lowest Grade | Highest Grade | Grade R (2012) | SNAP (2012) Gr 1 -12 | Total Enrolment 2012 | IP 2013/14 All Priorities (Formula) |
|----------|-------------------------------|--------------------|------------------|------------------|-------------|-------|--------------|---------------|----------------|----------------------|----------------------|-------------------------------------|
| 133607 | EMOLWENI P | PINETOWN | 29.73595 | 30.887 | Functioning | P | R | 4 | 82 | 250 | 332 | Pin006R&R. |
| 133644 | EMONA P | PINETOWN | 29.54854 | 31.08725 | Functioning | P | R | 7 | 26 | 195 | 221 | Pin077ECD. |
| 134236 | EMPILWENI P | PINETOWN | 29.735683 | 30.741217 | Functioning | P | R | 7 | 81 | 289 | 370 | Pin029ECD. |
| 136530 | ENGONWENI P | PINETOWN | 29.7153 | 30.958 | Functioning | SP | 5 | 7 | 0 | 122 | 122 | |
| 138417 | ENTENDELENI P | PINETOWN | 29.80935 | 30.619717 | Functioning | P | R | 5 | 41 | 125 | 166 | Pin016ECD.Pin025R&R. |
| 139157 | ENYOSINI JP | PINETOWN | 29.817 | 30.617333 | Functioning | P | R | 6 | 33 | 150 | 183 | |
| 139490 | EQUINISWENI P | PINETOWN | 29.68274 | 30.93951 | Functioning | P | R | 7 | 143 | 953 | 1096 | Pin078ECD. |
| 140489 | ESIHONQENI JP | PINETOWN | 29.8104 | 30.6041 | Functioning | P | R | 4 | 120 | 329 | 449 | Pin050ECD.Pin005Rat. |
| 141599 | ESKHULULIWE P | PINETOWN | 29.71095 | 30.956433 | Functioning | P | R | 7 | 157 | 759 | 916 | Pin051ECD.Pin043R&R. |
| 141673 | ESSELEN HEIGHTS P | PINETOWN | 29.694267 | 30.99525 | Functioning | P | Pre Gr R | 7 | 66 | 538 | 604 | |
| 142228 | ETHEKWINI P | PINETOWN | 29.74912 | 30.99261 | Functioning | P | R | 4 | 177 | 818 | 995 | |
| 142302 | ETHEMBENI SCHOOL FOR PHYSICAL | PINETOWN | 29.72513 | 30.65395 | Functioning | LSEN | | | | | | Pin007LSN. |
| 142450 | ETSHELIHLE P | PINETOWN | 29.794517 | 30.916483 | Functioning | P | R | 7 | 50 | 523 | 573 | |
| 142672 | EVEREST HEIGHTS P | PINETOWN | 29.64075 | 31.038167 | Functioning | P | R | 7 | 94 | 852 | 946 | Pin026ECD.Pin040R&R. |
| 144041 | FAIRBREEZE S | PINETOWN | 29.548833 | 31.138167 | Functioning | C | R | 12 | 110 | 1172 | 1282 | |
| 144670 | FERDALE C | PINETOWN | 29.71518 | 30.98936 | Functioning | C | R | 12 | 69 | 1603 | 1672 | Pin047W&S. |
| 144929 | FLAMBEL P | PINETOWN | 29.58034 | 31.08902 | Functioning | P | R | 7 | 44 | 277 | 321 | |
| 145299 | FOREST VIEW P | PINETOWN | 29.75752 | 30.83175 | Functioning | P | R | 7 | 37 | 332 | 369 | Pin017U&A. |
| 145336 | FORESTHAVEN S | PINETOWN | 29.68685 | 31.0164 | Functioning | S | 8 | 12 | 0 | 271 | 271 | Pin042R&R. |
| 145521 | FREDVILLE SP | PINETOWN | 29.70854 | 30.66908 | Functioning | SP | 5 | 7 | 0 | 532 | 532 | Pin046W&S.Pin028R&R. |
| 145632 | FULTON SCHOOL FOR THE DEAF | PINETOWN | 29.79773 | 30.7856 | Functioning | LSEN | | | | | | Pin003LSN. |
| 146631 | GABIGABI SS | PINETOWN | 30.5801 | 29.83237 | Functioning | S | 8 | 12 | 0 | 1046 | 1046 | |
| 148037 | GELOFTE | PINETOWN | 29.8213 | 30.85828 | Functioning | C | Pre Gr R | 12 | 31 | 663 | 694 | Pin060R&R. |
| 148222 | GEORGE CATO P | PINETOWN | 29.7311 | 30.59925 | Functioning | P | 1 | 7 | 0 | 961 | 961 | |
| 148259 | GEORGEDALE P | PINETOWN | 29.79324 | 30.60937 | Functioning | P | R | 7 | 125 | 1276 | 1401 | Pin009U&A.Pin034W&S.Pin007FSS. |
| 148481 | GEZANGANE P | PINETOWN | 29.90277 | 30.80028 | Functioning | P | R | 7 | 54 | 477 | 531 | |
| 148777 | GILLITTS P | PINETOWN | 29.80505 | 30.801283 | Functioning | P | R | 7 | 38 | 347 | 385 | |
| 149517 | GLENHAVEN S | PINETOWN | 29.644467 | 31.0378 | Functioning | S | 8 | 12 | 0 | 923 | 923 | Pin044Fen. |
| 150220 | GOBHOGOBHO JP | PINETOWN | 29.73495 | 30.96144 | Functioning | P | R | 4 | 77 | 404 | 481 | |
| 150775 | GOLDEN STEPS | PINETOWN | 29.58953 | 31.04756 | Functioning | LSEN | | | | | | Pin009LSN. |
| 151515 | GRANDMORE P | PINETOWN | 29.69685 | 31.028717 | Functioning | P | R | 7 | 37 | 342 | 379 | Pin038R&R. |
| 151663 | GREENBURY P | PINETOWN | 29.724 | 31.034633 | Functioning | P | R | 7 | 72 | 809 | 881 | |
| 151700 | GREENBURY S | PINETOWN | 29.719283 | 31.0342 | Functioning | S | 8 | 12 | 0 | 1491 | 1491 | |
| 151737 | GREENHEIGHTS P | PINETOWN | 29.724667 | 30.98935 | Functioning | P | Pre Gr R | 7 | 70 | 573 | 643 | Pin027ECD. |
| 152255 | GROVE END S | PINETOWN | 29.69607 | 31.03196 | Functioning | S | 8 | 12 | 0 | 397 | 397 | Pin041R&R. |
| 152551 | GUGULETHU JP | PINETOWN | 29.76022 | 30.98645 | Functioning | P | R | 4 | 105 | 350 | 455 | |
| 152699 | GWADU ZENEX P | PINETOWN | 29.74192 | 30.76286 | Functioning | P | 1 | 7 | 0 | 764 | 764 | Pin017W&S.Pin079ECD. |
| 153180 | HALALA JP | PINETOWN | 29.832833 | 30.626967 | Functioning | SP | 5 | 7 | 0 | 284 | 284 | |
| 153217 | HALALISA JP | PINETOWN | 29.72532 | 30.93281 | Functioning | P | R | 4 | 62 | 262 | 324 | Pin052ECD. |
| 153328 | HAMBANATHI SP | PINETOWN | 29.5514 | 31.1245 | Functioning | SP | 5 | 7 | 0 | 250 | 250 | Pin017Fen. |
| 154105 | HAVENPARK S | PINETOWN | 29.688717 | 31.01055 | Functioning | S | 8 | 12 | 0 | 782 | 782 | |
| 155141 | HIGHSTONE P | PINETOWN | 29.694167 | 30.995483 | Functioning | P | Pre Gr R | 7 | 47 | 446 | 493 | Pin043ECD.Pin027R&R. |
| 155215 | HILDA MAKHANYA JP | PINETOWN | 29.73384 | 30.9437 | Functioning | P | R | 7 | 53 | 440 | 493 | |
| 155400 | HILLCREST H | PINETOWN | 29.774167 | 30.719167 | Functioning | S | 8 | 12 | 0 | 1113 | 1113 | |
| 155474 | HILLCREST P | PINETOWN | 29.7895 | 30.763333 | Functioning | P | R | 7 | 99 | 1091 | 1190 | |
| 155622 | HILLVIEW P | PINETOWN | 29.81339 | 30.95273 | Functioning | P | R | 7 | 61 | 527 | 588 | |
| 155992 | HLAHLINDLELA H | PINETOWN | 29.7135 | 30.8192 | Functioning | S | 8 | 12 | 0 | 830 | 830 | Pin030U&A.Pin010R&R. |
| 156843 | HLENGIMPILO P | PINETOWN | 29.69112 | 30.90403 | Functioning | P | R | 7 | 112 | 990 | 1102 | Pin005FSS. |
| 158508 | HOPEVILLE P | PINETOWN | 29.72265 | 31.02135 | Functioning | P | Pre Gr R | 7 | 78 | 937 | 1015 | Pin048W&S. |
| 160136 | ILANGA S | PINETOWN | 29.7678 | 30.91278 | Functioning | S | 8 | 12 | 0 | 1161 | 1161 | |
| 160395 | IMBALIYAMAZULU P | PINETOWN | 29.61227 | 30.38269 | Functioning | P | R | 7 | 74 | 727 | 801 | Pin053ECD.Pin001Rat. |
| 160432 | IMBALIYZWE LP | PINETOWN | 29.7084 | 30.66885 | Functioning | P | R | 4 | 104 | 676 | 780 | Pin004Mob. |

KwaZulu-Natal Department of Education
PROVINCIAL PROJECT LISTS SUMMARY

| EMIS No. | Name of School | Education District | Latitude (South) | Longitude (East) | Status | Level | Lowest Grade | Highest Grade | Grade R (2012) | SNAP (2012) Gr 1 -12 | Total Enrolment 2012 | IP 2013/14 All Priorities (Formula) |
|----------|----------------------------|--------------------|------------------|------------------|-------------|-------|--------------|---------------|----------------|----------------------|----------------------|--|
| 160469 | IMBEKA S | PINETOWN | 29.6357 | 30.84408 | Functioning | S | 8 | 12 | 0 | 228 | 228 | Pin025Cur. |
| 161579 | ZUZOKUHLE | PINETOWN | 29.711417 | 30.929183 | Functioning | P | R | 7 | 60 | 543 | 603 | |
| 161616 | INANDA NEWTOWN COMP H | PINETOWN | 29.70923 | 30.9757 | Functioning | S | 8 | 12 | 0 | 1385 | 1385 | |
| 161653 | THEMBALETHU P | PINETOWN | 29.707167 | 30.953733 | Functioning | P | R | 7 | 90 | 521 | 611 | |
| 161690 | KHETHOKUHLE S | PINETOWN | 29.712833 | 30.936917 | Functioning | S | 8 | 12 | 0 | 637 | 637 | Pin016Cur. |
| 161727 | NHLANHLAYETHU S (KWAMASHU) | PINETOWN | 29.71604 | 30.95884 | Functioning | S | 8 | 12 | 0 | 1409 | 1409 | |
| 161764 | INANDA SP | PINETOWN | 29.70215 | 30.92348 | Functioning | SP | 5 | 7 | 0 | 731 | 731 | Pin049W&S.Pin007Fen. |
| 162023 | INCHANGA P | PINETOWN | 29.7247 | 30.659033 | Functioning | P | R | 7 | 190 | 983 | 1173 | |
| 162578 | INDLULAMITHI SP | PINETOWN | 29.817617 | 30.6273 | Functioning | SP | 5 | 7 | 0 | 115 | 115 | Pin004Rat. |
| 163170 | INGCINDEZI P | PINETOWN | 29.705 | 30.57735 | Functioning | P | R | 7 | 56 | 553 | 609 | |
| 163207 | INGCUKWINI SP | PINETOWN | 29.670883 | 30.82455 | Functioning | SP | 5 | 7 | 0 | 263 | 263 | |
| 163244 | INGEDE SP | PINETOWN | 29.82035 | 30.634683 | Functioning | I | 7 | 9 | 0 | 662 | 662 | |
| 163392 | INGOMEZULU P | PINETOWN | 29.61134 | 30.69393 | Functioning | P | R | 7 | 32 | 266 | 298 | |
| 163540 | INGQUNQULU H | PINETOWN | 29.737567 | 30.8865 | Functioning | S | 8 | 12 | 0 | 481 | 481 | Pin033W&S.Pin022Cur. |
| 163947 | INHLEKANI PHO H | PINETOWN | 29.75752 | 30.98228 | Functioning | S | 8 | 12 | 0 | 508 | 508 | |
| 164021 | INHLANGANO SP | PINETOWN | 29.739517 | 30.7846 | Functioning | SP | 5 | 7 | 0 | 236 | 236 | |
| 164798 | INKAZIMULO P | PINETOWN | 29.718167 | 30.740183 | Functioning | P | R | 4 | 176 | 703 | 879 | Pin031U&A.Pin025W&S.Pin005Mob.Pin002FSS. |
| 165205 | IKUSASALENTSHA P | PINETOWN | 29.71187 | 30.9744 | Functioning | P | R | 7 | 127 | 595 | 722 | Pin041ECD.Pin001Rat. |
| 165686 | INSIMANGWE P | PINETOWN | 29.68555 | 30.615383 | Functioning | P | R | 7 | 23 | 172 | 195 | Pin048U&A.Pin006W&S.Pin009Fen.Pin011R&R. |
| 165982 | INTAKEMAZOLO C | PINETOWN | 29.805533 | 30.626683 | Functioning | I | 5 | 9 | 0 | 1193 | 1193 | Pin041U&A.Pin039R&R. |
| 166019 | INTANDO LP | PINETOWN | 29.8118 | 30.615517 | Functioning | JP | R | 3 | 59 | 207 | 266 | |
| 166241 | INTONGELA P | PINETOWN | 29.70678 | 30.69852 | Functioning | P | R | 7 | 45 | 412 | 457 | |
| 166315 | INTSHISEKELO S | PINETOWN | 29.69865 | 30.92671 | Functioning | S | 8 | 12 | 0 | 1408 | 1408 | Pin004U&A. |
| 166537 | INTUZUMA JP | PINETOWN | 29.72453 | 30.94169 | Functioning | P | R | 7 | 35 | 253 | 288 | |
| 167499 | ISIBONELO S | PINETOWN | 29.7263 | 30.947933 | Functioning | S | 8 | 12 | 0 | 1317 | 1317 | |
| 167647 | ISIBUKOSEZWE H | PINETOWN | 29.823267 | 30.635433 | Functioning | S | 10 | 12 | 0 | 925 | 925 | Pin029Cur. |
| 167943 | ISIHLANGUSABASHA P | PINETOWN | 29.700583 | 30.815083 | Functioning | P | R | 7 | 46 | 373 | 419 | Pin018W&S. |
| 168757 | ISIQALO JP | PINETOWN | 29.80575 | 30.614967 | Functioning | P | R | 4 | 75 | 340 | 415 | |
| 169053 | ISIZINDA S | PINETOWN | 29.86728 | 30.85686 | Functioning | S | 8 | 12 | 0 | 1015 | 1015 | |
| 169719 | ITHWELENYE P | PINETOWN | 29.67622 | 30.92076 | Functioning | SP | 5 | 7 | 0 | 302 | 302 | |
| 170607 | J E NDLOVU S | PINETOWN | 29.741017 | 30.9625 | Functioning | S | 8 | 12 | 0 | 472 | 472 | |
| 171236 | JHUGROO P | PINETOWN | 29.672467 | 31.034367 | Functioning | P | R | 7 | 36 | 229 | 265 | Pin028ECD. |
| 171902 | JUBILEE SP | PINETOWN | 29.845667 | 30.8275 | Functioning | SP | 5 | 7 | 0 | 522 | 522 | |
| 172790 | KHABAZELA H | PINETOWN | 29.75412 | 30.76435 | Functioning | S | 8 | 12 | 0 | 1080 | 1080 | |
| 172901 | KHALAWEMUKE P | PINETOWN | 29.8296 | 30.626267 | Functioning | P | R | 4 | 80 | 421 | 501 | Pin054ECD. |
| 172975 | KHALIPHA SPECIAL SCHOOL | PINETOWN | 29.75504 | 30.9577 | Functioning | LSEN | | | | | | Pin002LSN. |
| 173049 | KHAMANGWA S | PINETOWN | 29.66083 | 30.841217 | Functioning | S | 8 | 12 | 0 | 258 | 258 | Pin011W&S. |
| 173345 | THOLULWAZI S | PINETOWN | 29.75623 | 30.87592 | Functioning | S | 8 | 12 | 0 | 526 | 526 | Pin008Cur. |
| 173456 | KHANYAKHWEZI JP | PINETOWN | 29.733283 | 30.80981 | Functioning | P | R | 7 | 59 | 379 | 438 | Pin045U&A.Pin039W&S.Pin011Mob.Pin014R&R. |
| 173567 | KHANYANJALO JP | PINETOWN | 29.7033 | 30.92178 | Functioning | P | R | 4 | 238 | 1227 | 1465 | Pin055W&S.Pin080ECD.Pin001Mod. |
| 173641 | KHANYISANI LP | PINETOWN | 29.694717 | 30.852617 | Functioning | P | R | 7 | 64 | 323 | 387 | Pin006ECD.Pin008R&R. |
| 174122 | KHETHAMAHLE SP | PINETOWN | 29.745833 | 30.964933 | Functioning | SP | 5 | 7 | 0 | 560 | 560 | |
| 175121 | KHULANI JP | PINETOWN | 29.647483 | 30.814117 | Functioning | P | Pre Gr R | 4 | 50 | 115 | 165 | |
| 175528 | KHUPHUKANI JP | PINETOWN | 29.75548 | 30.97527 | Functioning | P | R | 4 | 110 | 442 | 552 | Pin010ECD. |
| 176564 | KLOOF H | PINETOWN | 29.782467 | 30.83825 | Functioning | S | 8 | 12 | 0 | 1019 | 1019 | |
| 176601 | KLOOF JP | PINETOWN | 29.788617 | 30.828583 | Functioning | JP | 4 | 3 | 42 | 365 | 407 | |
| 176675 | KLOOF SP | PINETOWN | 29.784483 | 30.8392 | Functioning | SP | 4 | 7 | 0 | 394 | 394 | |
| 177378 | KRANSKLOOF P | PINETOWN | 29.777 | 30.897667 | Functioning | P | R | 7 | 105 | 785 | 890 | Pin055ECD. |
| 178044 | KWADINABAKUBO C | PINETOWN | 29.73823 | 30.86905 | Functioning | C | R | 12 | 0 | 1047 | 1047 | Pin019W&S.Pin027Cur. |
| 178081 | KWAGENCE P | PINETOWN | 29.67985 | 30.89025 | Functioning | P | R | 7 | 75 | 665 | 740 | Pin028U&A.Pin002Fen. |
| 178821 | KWABAZOTHINI H | PINETOWN | 29.694717 | 30.852617 | Functioning | S | 8 | 12 | 0 | 563 | 563 | Pin028Cur. |
| 179006 | KWACUTSHWAYO P | PINETOWN | 29.8404 | 30.795367 | Functioning | P | 1 | 7 | 0 | 1321 | 1321 | Pin081ECD. |

KwaZulu-Natal Department of Education
PROVINCIAL PROJECT LISTS SUMMARY

| EMIS No. | Name of School | Education District | Latitude (South) | Longitude (East) | Status | Level | Lowest Grade | Highest Grade | Grade R (2012) | SNAP (2012) Gr 1 -12 | Total Enrolment 2012 | IP 2013/14 All Priorities (Formula) |
|----------|--------------------------------|--------------------|------------------|------------------|-------------|-------|--------------|---------------|----------------|----------------------|----------------------|--|
| 179043 | KHULUGQAME P | PINETOWN | 29.7575 | 30.919833 | Functioning | P | R | 7 | 104 | 1054 | 1158 | Pin047U&A.Pin010Fen.Pin001FSS. |
| 179080 | BUHLEBEMFUNDO S | PINETOWN | 29.76137 | 30.92343 | Functioning | S | 8 | 12 | 0 | 1267 | 1267 | |
| 179561 | KWAGINGA P | PINETOWN | 29.66615 | 30.99552 | Functioning | P | 1 | 7 | 0 | 1064 | 1064 | |
| 180597 | KWAMANZINI P | PINETOWN | 29.7407 | 30.8043 | Functioning | P | R | 7 | 167 | 1145 | 1312 | Pin056ECD. |
| 182003 | KWAMYEZA P | PINETOWN | 29.822433 | 30.655817 | Functioning | P | 1 | 7 | 0 | 1047 | 1047 | Pin082ECD.Pin054R&R. |
| 182484 | KWANONGQANGA P | PINETOWN | 29.599867 | 30.772583 | Functioning | P | R | 4 | 21 | 69 | 90 | |
| 182706 | KWANTEBENI COMP H | PINETOWN | 29.720217 | 30.733083 | Functioning | S | 8 | 12 | 0 | 585 | 585 | |
| 183853 | KWATHINTWA SCHOOL FOR THE DEAF | PINETOWN | 29.72425 | 30.65904 | Functioning | LSEN | | | | | | Pin004LSN. |
| 184001 | KWAVUTHA S | PINETOWN | 29.614217 | 31.06695 | Functioning | S | 8 | 12 | 0 | 81 | 81 | Pin039Cur. |
| 184149 | KWAZI P | PINETOWN | 29.73992 | 30.96808 | Functioning | SP | 5 | 7 | 0 | 255 | 255 | Pin042Fen.Pin063R&R. |
| 184445 | KWESETHU H | PINETOWN | 29.73601 | 30.98179 | Functioning | S | 8 | 12 | 0 | 1053 | 1053 | Pin023Fen. |
| 184482 | DR J L DUBE H | PINETOWN | 29.75854 | 30.98635 | Functioning | S | 8 | 12 | 0 | 1340 | 1340 | |
| 184593 | LA LUCIA JP | PINETOWN | 29.7571 | 31.062733 | Functioning | JP | 1 | 3 | 0 | 299 | 299 | |
| 184630 | LA MERCY P | PINETOWN | 29.639833 | 31.130517 | Functioning | P | R | 7 | 17 | 107 | 124 | Pin037Fen. |
| 184667 | LABOURE P | PINETOWN | 29.71567 | 30.81816 | Functioning | P | R | 7 | 42 | 320 | 362 | Pin026W&S.Pin057ECD. |
| 185000 | LALELANI P | PINETOWN | 29.8506 | 30.671433 | Functioning | P | R | 7 | 81 | 372 | 453 | Pin050W&S. |
| 185111 | LAMULA P | PINETOWN | 29.54362 | 30.72794 | Functioning | P | R | 7 | 31 | 202 | 233 | |
| 185370 | LANGALIBALELE SP | PINETOWN | 29.69621 | 30.95983 | Functioning | SP | 5 | 7 | 0 | 495 | 495 | |
| 185851 | LENAREA S | PINETOWN | 29.691533 | 30.995233 | Functioning | S | 8 | 12 | 0 | 608 | 608 | |
| 185962 | LENHAM P | PINETOWN | 29.69535 | 30.990667 | Functioning | P | R | 7 | 79 | 451 | 530 | |
| 186147 | LETHOKUHLE P | PINETOWN | 29.59824 | 30.73459 | Functioning | P | R | 7 | 16 | 137 | 153 | |
| 187331 | LOCKHAT H | PINETOWN | 29.6007 | 30.960667 | Functioning | S | 8 | 12 | 0 | 519 | 519 | Pin016W&S.Pin023Cur. |
| 187516 | LONGCROFT P | PINETOWN | 29.7054 | 31.0078 | Functioning | P | R | 7 | 63 | 431 | 494 | Pin024R&R. |
| 187738 | LOTUSVILLE P | PINETOWN | 29.655283 | 31.047717 | Functioning | P | R | 7 | 103 | 761 | 864 | Pin053R&R. |
| 188848 | LUPHAPHE H | PINETOWN | 29.65481 | 30.65696 | Functioning | S | 8 | 12 | 0 | 415 | 415 | Pin005Cur. |
| 189107 | LUTHAYI H | PINETOWN | 29.825933 | 30.626117 | Functioning | S | 8 | 12 | 0 | 1220 | 1220 | Pin016R&R. |
| 189403 | LYNDHURST P | PINETOWN | 29.782667 | 30.87475 | Functioning | P | R | 7 | 30 | 688 | 718 | |
| 189477 | M L SULTAN BLACKBURN P | PINETOWN | 29.6841 | 31.06844 | Functioning | P | R | 6 | 22 | 110 | 132 | |
| 190032 | MABHILA P | PINETOWN | 29.68292 | 30.63119 | Functioning | I | R | 9 | 36 | 476 | 512 | Pin010U&A.Pin013W&S.Pin018R&R. |
| 191105 | MADIKANE SP | PINETOWN | 29.629867 | 30.845717 | Functioning | P | R | 7 | 27 | 108 | 135 | Pin051W&S.Pin083ECD. |
| 192992 | MAHATHMA P | PINETOWN | 29.697867 | 31.021817 | Functioning | P | R | 7 | 39 | 274 | 313 | Pin019Fen. |
| 193769 | MAIDSTONE P | PINETOWN | 29.54324 | 31.13605 | Functioning | P | 1 | 7 | 0 | 255 | 255 | |
| 194361 | MAKHAPHA P | PINETOWN | 29.65854 | 30.88133 | Functioning | C | R | 12 | 87 | 1054 | 1141 | Pin013U&A. |
| 196100 | MANDLAKAYISE P | PINETOWN | 29.69682 | 30.95579 | Functioning | P | R | 4 | 113 | 752 | 865 | Pin058ECD. |
| 196137 | MANDLAKAZULU SP | PINETOWN | 29.75024 | 30.93249 | Functioning | I | 4 | 9 | 0 | 1231 | 1231 | |
| 196285 | MANDLENKOSI H | PINETOWN | 29.74973 | 30.93663 | Functioning | S | 8 | 12 | 0 | 1244 | 1244 | |
| 196544 | MANDOSI P | PINETOWN | 29.63463 | 30.9015 | Functioning | C | R | 12 | 106 | 914 | 1020 | Pin050U&A.Pin052W&S.Pin013Cur.Pin009ECD.Pin010 |
| 198357 | MAPHINDA S | PINETOWN | 29.60359 | 30.74687 | Functioning | S | 8 | 12 | 0 | 195 | 195 | |
| 198690 | MAQADINI JP | PINETOWN | 29.734817 | 30.979217 | Functioning | P | R | 7 | 120 | 545 | 665 | |
| 199356 | MARIAM PATEL JP | PINETOWN | 29.63385 | 30.91057 | Functioning | P | R | 7 | 27 | 110 | 137 | Pin059ECD. |
| 199504 | MARIANNPARK P | PINETOWN | 29.865667 | 30.798833 | Functioning | P | R | 7 | 40 | 1076 | 1116 | Pin007U&A. |
| 199541 | MARIANNRIDGE P | PINETOWN | 29.86588 | 30.82297 | Functioning | P | R | 7 | 25 | 1444 | 1469 | Pin060ECD. |
| 199578 | MARIANNRIDGE S | PINETOWN | 29.8678 | 30.823167 | Functioning | C | 7 | 12 | 0 | 1064 | 1064 | |
| 201613 | MATHEBETHU P | PINETOWN | 29.68208 | 30.73609 | Functioning | P | R | 7 | 30 | 129 | 159 | Pin033ECD.Pin029R&R. |
| 203870 | MBASELA JP | PINETOWN | 29.733667 | 30.917883 | Functioning | P | R | 6 | 110 | 1307 | 1417 | Pin037U&A.Pin020W&S.Pin013ECD.Pin028Fen. |
| 204277 | MBHANANA ZENEX P | PINETOWN | 29.64819 | 30.78383 | Functioning | P | R | 7 | 4 | 74 | 78 | Pin001Ele. |
| 204795 | MBONISWENI P | PINETOWN | 29.55518 | 31.12051 | Functioning | P | R | 7 | 141 | 1163 | 1304 | Pin061ECD. |
| 205720 | MCETSHWA JP | PINETOWN | 29.66638 | 30.82845 | Functioning | P | R | 4 | 61 | 306 | 367 | |
| 205868 | MCOPHELELI P | PINETOWN | 29.776167 | 30.9065 | Functioning | P | R | 7 | 86 | 984 | 1070 | Pin038W&S.Pin062ECD. |
| 206053 | MDEPHA H | PINETOWN | 29.6707 | 30.62731 | Functioning | S | 8 | 12 | 0 | 853 | 853 | Pin017Cur.Pin052R&R. |
| 211122 | MILLVIEW P | PINETOWN | 29.705383 | 31.022967 | Functioning | P | R | 7 | 43 | 331 | 374 | Pin025ECD.Pin036R&R. |
| 211307 | MITCHFORD P | PINETOWN | 29.57791 | 31.10574 | Functioning | P | R | 7 | 80 | 552 | 632 | |

KwaZulu-Natal Department of Education
PROVINCIAL PROJECT LISTS SUMMARY

| EMIS No. | Name of School | Education District | Latitude (South) | Longitude (East) | Status | Level | Lowest Grade | Highest Grade | Grade R (2012) | SNAP (2012) Gr 1 -12 | Total Enrolment 2012 | IP 2013/14 All Priorities (Formula) |
|----------|-----------------------|--------------------|------------------|------------------|-----------------|-------|--------------|---------------|----------------|----------------------|----------------------|--|
| 211492 | MJOJI P | PINETOWN | 29.60195 | 30.960717 | Functioning | P | R | 7 | 36 | 283 | 319 | Pin004W&S.Pin003R&R. |
| 211566 | IGUGULABASHA H | PINETOWN | 29.73361 | 30.93525 | Functioning | S | 8 | 12 | 0 | 642 | 642 | |
| 211862 | MKHIZWANE P | PINETOWN | 29.63723 | 30.71276 | Functioning | JP | R | 3 | 4 | 7 | 11 | |
| 212417 | MKHWANTSHI P | PINETOWN | 29.67192 | 30.78298 | Functioning | P | R | 7 | 20 | 99 | 119 | Pin008W&S. |
| 212639 | MLEKELELI SP | PINETOWN | 29.73393 | 30.97493 | Not Functioning | SP | | | | | | |
| 213194 | MNAMATHA P | PINETOWN | 29.716083 | 30.720667 | Functioning | P | R | 7 | 52 | 352 | 404 | Pin031ECD. |
| 214156 | MNYAMENI S | PINETOWN | 29.888817 | 30.876633 | Functioning | S | 8 | 12 | 0 | 705 | 705 | |
| 214267 | MOFU JP | PINETOWN | 29.58463 | 30.78846 | Functioning | P | R | 7 | 20 | 124 | 144 | |
| 215007 | MOPHELA P | PINETOWN | 29.819267 | 30.58705 | Functioning | P | R | 7 | 90 | 844 | 934 | Pin025U&A.Pin017R&R. |
| 215303 | MOTALA HEIGHTS | PINETOWN | 29.81004 | 30.82556 | Functioning | I | R | 9 | 39 | 684 | 723 | |
| 215636 | MOUNTHAVEN P | PINETOWN | 29.653867 | 31.037567 | Functioning | P | R | 7 | 31 | 304 | 335 | Pin013Fen. |
| 215673 | MOUNTVIEW S | PINETOWN | 29.64715 | 31.041183 | Functioning | S | 8 | 12 | 0 | 1189 | 1189 | Pin037R&R. |
| 217930 | MQHAWE S | PINETOWN | 29.687617 | 30.911133 | Functioning | S | 8 | 12 | 0 | 1582 | 1582 | Pin019U&A.Pin029Fen. |
| 219521 | MTHUBI P | PINETOWN | 29.64508 | 30.81962 | Functioning | P | R | 7 | 28 | 100 | 128 | Pin053W&S. |
| 220483 | MUKELANI SP | PINETOWN | 29.74214 | 30.97172 | Functioning | P | R | 7 | 30 | 293 | 323 | Pin046U&A.Pin034ECD.Pin031R&R. |
| 221001 | MUZIWABANTU JP | PINETOWN | 29.72836 | 30.95373 | Functioning | P | R | 7 | 66 | 539 | 605 | Pin042U&A.Pin022Fen. |
| 221260 | MVABA H | PINETOWN | 29.67264 | 30.93315 | Functioning | S | 8 | 12 | 0 | 1472 | 1472 | |
| 221408 | MVINI P | PINETOWN | 29.6377 | 30.672083 | Functioning | P | R | 7 | 61 | 465 | 526 | Pin037W&S. |
| 221852 | MYEKA S | PINETOWN | 29.64706 | 30.79132 | Functioning | S | 8 | 12 | 0 | 788 | 788 | |
| 222518 | MZOMUSHA P (KWAMASHU) | PINETOWN | 29.71298 | 30.9385 | Functioning | P | R | 7 | 139 | 1035 | 1174 | Pin063ECD. |
| 222666 | MZUVELE S | PINETOWN | 29.7452 | 30.9669 | Functioning | S | 8 | 12 | 0 | 1252 | 1252 | Pin037Cur.Pin041Fen.Pin006Ele.Pin062R&R. |
| 223295 | NATEST P | PINETOWN | 29.714883 | 31.03475 | Functioning | P | R | 7 | 55 | 397 | 452 | |
| 223665 | NCINCI JP | PINETOWN | 29.823483 | 30.62625 | Functioning | P | R | 4 | 20 | 75 | 95 | Pin004Rat. |
| 224220 | NDABAZEZWE JP | PINETOWN | 29.75581 | 30.96546 | Functioning | P | R | 4 | 91 | 204 | 295 | Pin045Fen. |
| 224257 | NDABENHLE P (INANDA) | PINETOWN | 29.63537 | 30.86602 | Functioning | P | R | 7 | 25 | 138 | 163 | Pin003Fen. |
| 224442 | NDABOMUHELE JP | PINETOWN | 29.75325 | 30.93398 | Functioning | P | R | 7 | 65 | 423 | 488 | Pin030Fen. |
| 224849 | NDENGETHO H | PINETOWN | 29.84695 | 30.77271 | Functioning | S | 8 | 12 | 0 | 1125 | 1125 | Pin040W&S. |
| 224886 | NDENGEZI HP | PINETOWN | 29.86616 | 30.7628 | Functioning | I | 5 | 9 | 0 | 258 | 258 | |
| 225071 | NDIMOSE P | PINETOWN | 29.64764 | 30.90404 | Functioning | P | R | 7 | 58 | 266 | 324 | |
| 225330 | NDLOKOLO P | PINETOWN | 29.69489 | 30.81126 | Functioning | P | R | 7 | 91 | 589 | 680 | Pin040ECD.Pin007R&R. |
| 225996 | NDUNAKAZI P | PINETOWN | 29.67781 | 30.70334 | Functioning | P | R | 7 | 34 | 189 | 223 | Pin022W&S. |
| 226403 | NEW GERMANY P | PINETOWN | 29.79934 | 30.87183 | Functioning | P | R | 7 | 39 | 521 | 560 | |
| 226736 | NEW RIVER P | PINETOWN | 29.626517 | 30.890467 | Functioning | C | R | 12 | 53 | 405 | 458 | Pin038Cur.Pin023ECD. |
| 227032 | NEULANDS EAST S | PINETOWN | 29.76127 | 30.99677 | Functioning | S | 8 | 12 | 0 | 1162 | 1162 | Pin031Fen. |
| 227439 | NGAZANA JP | PINETOWN | 29.7512 | 30.9778 | Functioning | P | R | 4 | 105 | 395 | 500 | Pin064ECD.Pin032Fen. |
| 228031 | NGIDI P | PINETOWN | 29.654067 | 30.660433 | Functioning | P | R | 7 | 71 | 437 | 508 | Pin004Ele. |
| 232397 | EKUKHOSELENI P | PINETOWN | 29.91154 | 30.8287 | Functioning | P | R | 7 | 62 | 276 | 338 | Pin012W&S. |
| 232656 | NKOSENYE SP | PINETOWN | 29.84217 | 30.7717 | Functioning | I | R | 9 | 99 | 672 | 771 | Pin008ECD. |
| 232693 | NKOSIBOMVU S | PINETOWN | 29.55 | 31.125083 | Functioning | S | 8 | 12 | 0 | 1425 | 1425 | Pin020Fen. |
| 232730 | NKOSINATHI S | PINETOWN | 29.67744 | 30.92046 | Functioning | S | 8 | 12 | 0 | 1563 | 1563 | Pin005W&S.Pin015Cur. |
| 232915 | NKULISABANTU JP | PINETOWN | 29.73617 | 30.97202 | Functioning | P | R | 7 | 100 | 422 | 522 | Pin027W&S.Pin005ECD.Pin024Fen. |
| 234025 | NOGUNJWA H | PINETOWN | 29.65578 | 30.68674 | Functioning | S | 8 | 12 | 0 | 845 | 845 | |
| 234950 | NOMFIHLELA P | PINETOWN | 29.66896 | 30.62669 | Functioning | P | R | 7 | 68 | 625 | 693 | |
| 235764 | NONOPHA P | PINETOWN | 29.86774 | 30.85845 | Functioning | I | 5 | 9 | 0 | 799 | 799 | |
| 235838 | NONQANDA P | PINETOWN | 29.67205 | 30.59411 | Functioning | P | R | 7 | 53 | 237 | 290 | Pin028W&S.Pin045ECD.Pin058R&R. |
| 236023 | NOQOMFELA P | PINETOWN | 29.66256 | 30.69662 | Functioning | P | R | 7 | 39 | 274 | 313 | Pin002R&R. |
| 236208 | NORTHDENE P | PINETOWN | 29.86427 | 30.87725 | Functioning | P | R | 7 | 35 | 261 | 296 | Pin035ECD. |
| 236467 | NORTHLEN P | PINETOWN | 29.7002 | 30.9961 | Functioning | P | R | 7 | 63 | 489 | 552 | |
| 236504 | NORTHMEAD S | PINETOWN | 29.70831 | 30.98636 | Functioning | S | 8 | 12 | 0 | 1022 | 1022 | Pin046R&R. |
| 236541 | NORTHVIEW P | PINETOWN | 29.68909 | 31.00225 | Functioning | P | R | 7 | 35 | 272 | 307 | |
| 237096 | NQABAKAZULU H | PINETOWN | 29.74805 | 30.96723 | Functioning | S | 8 | 12 | 0 | 1391 | 1391 | Pin054W&S. |
| 237170 | NQABAYEZITHA JP | PINETOWN | 29.5998 | 30.8924 | Functioning | P | R | 4 | 36 | 168 | 204 | |

KwaZulu-Natal Department of Education
PROVINCIAL PROJECT LISTS SUMMARY

| EMIS No. | Name of School | Education District | Latitude (South) | Longitude (East) | Status | Level | Lowest Grade | Highest Grade | Grade R (2012) | SNAP (2012) Gr 1 -12 | Total Enrolment 2012 | IP 2013/14 All Priorities (Formula) |
|----------|-------------------|--------------------|------------------|------------------|-------------|-------|--------------|---------------|----------------|----------------------|----------------------|-------------------------------------|
| 237392 | NQOBANE P | PINETOWN | 29.872 | 30.779167 | Functioning | P | R | 7 | 74 | 700 | 774 | |
| 237947 | NTSHONGWENI P | PINETOWN | 29.83589 | 30.68654 | Functioning | P | R | 7 | 104 | 1017 | 1121 | Pin014U&A. |
| 239612 | NTEE H | PINETOWN | 29.84774 | 30.76757 | Functioning | S | 8 | 12 | 0 | 871 | 871 | Pin030Cur. |
| 240833 | NTUKUSO P | PINETOWN | 29.673683 | 30.58985 | Functioning | P | R | 7 | 41 | 419 | 460 | |
| 241869 | NYONI P | PINETOWN | 29.67967 | 30.87487 | Functioning | P | R | 7 | 22 | 155 | 177 | Pin033Fen.Pin050R&R. |
| 242017 | NYUSWA P | PINETOWN | 29.689133 | 30.758333 | Functioning | SP | 5 | 7 | 0 | 148 | 148 | Pin001Fen. |
| 243016 | OGUNJINI P | PINETOWN | 29.588283 | 30.9837 | Functioning | P | R | 7 | 54 | 425 | 479 | |
| 243127 | NHLONIPHO P | PINETOWN | 29.69777 | 30.96704 | Functioning | P | R | 7 | 114 | 1221 | 1335 | |
| 243497 | OKHOZINI P | PINETOWN | 29.806583 | 30.618633 | Functioning | I | 5 | 8 | 0 | 298 | 298 | Pin022R&R. |
| 243645 | OLWAMBENI P | PINETOWN | 29.8931 | 30.71181 | Functioning | P | R | 7 | 70 | 877 | 947 | |
| 243756 | OLYMPIA P | PINETOWN | 29.68017 | 31.01883 | Functioning | P | R | 7 | 65 | 560 | 625 | |
| 245088 | OTHWEBA P | PINETOWN | 29.695167 | 30.593733 | Functioning | P | R | 7 | 32 | 259 | 291 | |
| 245162 | OTTAWA P | PINETOWN | 29.67472 | 31.03696 | Functioning | P | R | 7 | 90 | 730 | 820 | |
| 245902 | PALMCROFT P | PINETOWN | 29.70869 | 31.01908 | Functioning | P | R | 7 | 33 | 279 | 312 | Pin056W&S. |
| 245976 | PALMIET P | PINETOWN | 29.80749 | 30.97308 | Functioning | P | R | 7 | 79 | 648 | 727 | Pin017ECD. |
| 246013 | PALMVIEW S | PINETOWN | 29.67775 | 31.02332 | Functioning | S | 8 | 12 | 0 | 967 | 967 | |
| 246235 | PARKGATE P | PINETOWN | 29.660917 | 31.033883 | Functioning | P | R | 7 | 105 | 632 | 737 | Pin047R&R. |
| 246790 | PEACEVILLE P | PINETOWN | 29.795633 | 30.624033 | Functioning | P | Pre Gr R | 7 | 100 | 857 | 957 | |
| 246901 | PEMARY RIDGE P | PINETOWN | 29.78995 | 30.93935 | Functioning | P | R | 7 | 27 | 237 | 264 | |
| 247271 | PHAKAMA SP | PINETOWN | 29.75548 | 30.97938 | Functioning | SP | 4 | 7 | 0 | 706 | 706 | Pin014W&S. |
| 247789 | PHAPHAMANI JP | PINETOWN | 29.74676 | 30.98396 | Functioning | P | R | 4 | 41 | 81 | 122 | Pin031W&S. |
| 248085 | PHELELANI SP | PINETOWN | 29.73287 | 30.9445 | Functioning | T | R | 9 | 25 | 425 | 450 | Pin018U&A. |
| 248159 | PHEMBISIZWE H | PINETOWN | 29.73341 | 30.93452 | Functioning | S | 8 | 12 | 0 | 524 | 524 | |
| 248381 | PHEPHILE P | PINETOWN | 29.777 | 30.897667 | Functioning | P | R | 7 | 32 | 1012 | 1044 | Pin029U&A. |
| 248529 | PHEZULU H | PINETOWN | 29.80345 | 30.623417 | Functioning | S | 8 | 12 | 0 | 1282 | 1282 | Pin031Cur. |
| 248603 | PHIKISWAYO JP | PINETOWN | 29.76012 | 30.94704 | Functioning | P | R | 6 | 112 | 694 | 806 | Pin021U&A. |
| 249010 | PHOENIX HEIGHTS P | PINETOWN | 29.6929 | 30.9824 | Functioning | P | Pre Gr R | 7 | 99 | 681 | 780 | Pin065ECD. |
| 249047 | BROOKDALE S | PINETOWN | 29.68867 | 30.99318 | Functioning | S | 8 | 12 | 0 | 813 | 813 | Pin049R&R. |
| 249084 | TRENANCE MANOR S | PINETOWN | 29.67706 | 31.00621 | Functioning | S | 8 | 12 | 0 | 727 | 727 | |
| 249121 | PHOENIX PIONEER P | PINETOWN | 29.723333 | 31.0185 | Functioning | P | R | 7 | 41 | 318 | 359 | Pin037ECD. |
| 249195 | PHOENIX S | PINETOWN | 29.71513 | 31.01667 | Functioning | S | 8 | 12 | 0 | 1452 | 1452 | |
| 249232 | PHOENIX TECH S | PINETOWN | 29.71785 | 31.03599 | Functioning | S | 8 | 12 | 0 | 1172 | 1172 | |
| 249528 | PHOSHANE JP | PINETOWN | 29.72256 | 30.77522 | Functioning | P | R | 4 | 60 | 103 | 163 | |
| 249787 | PHUMELELA SP | PINETOWN | 29.75853 | 30.98548 | Functioning | SP | 4 | 7 | 0 | 521 | 521 | Pin049U&A. |
| 249972 | PHUMUZUZULU P | PINETOWN | 29.704717 | 30.943633 | Functioning | P | R | 7 | 65 | 508 | 573 | Pin029W&S.Pin014ECD. |
| 250416 | PINETOWN BOYS H | PINETOWN | 29.82621 | 30.88222 | Functioning | S | 8 | 12 | 0 | 778 | 778 | Pin001R&R. |
| 250490 | PINETOWN GIRLS H | PINETOWN | 29.81987 | 30.8741 | Functioning | S | 8 | 12 | 0 | 1145 | 1145 | |
| 250527 | PINETOWN JP | PINETOWN | 29.81879 | 30.87085 | Functioning | JP | R | 3 | 50 | 468 | 518 | |
| 250712 | PITLOCHRY SP | PINETOWN | 29.815833 | 30.92705 | Functioning | I | 4 | 8 | 0 | 414 | 414 | Pin015U&A.Pin002Mob. |
| 250806 | NILGIRI S | PINETOWN | 29.87414 | 30.80409 | Functioning | S | 8 | 12 | 0 | 1732 | 1732 | Pin026R&R. |
| 252044 | PHUTHUMANI JP | PINETOWN | 29.74327 | 30.9782 | Functioning | P | R | 6 | 47 | 155 | 202 | |
| 254893 | REDCLIFFE P | PINETOWN | 29.6401 | 31.021717 | Functioning | P | R | 7 | 47 | 444 | 491 | |
| 254930 | REDFERN P | PINETOWN | 29.70986 | 30.98226 | Functioning | I | Pre Gr R | 8 | 67 | 914 | 981 | |
| 255115 | RESERVOIR HILLS S | PINETOWN | 29.7964 | 30.93888 | Functioning | S | 8 | 12 | 0 | 564 | 564 | Pin070R&R. |
| 255152 | RESMOUNT P | PINETOWN | 29.80414 | 30.95186 | Functioning | P | R | 7 | 59 | 611 | 670 | Pin015ECD.Pin015Fen. |
| 255818 | RIETVALLEI C | PINETOWN | 29.71841 | 30.65087 | Functioning | C | R | 12 | 61 | 1148 | 1209 | |
| 256040 | RIVERVIEW P | PINETOWN | 29.6671 | 31.02145 | Functioning | P | R | 7 | 69 | 417 | 486 | |
| 256114 | ROCKFORD P | PINETOWN | 29.71205 | 31.02898 | Functioning | P | R | 7 | 38 | 308 | 346 | |
| 256410 | ROSELAND P | PINETOWN | 29.76371 | 30.97069 | Functioning | P | R | 7 | 0 | 1302 | 1302 | Pin040Fen. |
| 256743 | RUSTIC MANOR P | PINETOWN | 29.68042 | 31.00959 | Functioning | P | R | 7 | 79 | 655 | 734 | Pin066ECD. |
| 256817 | RYDALPARK S | PINETOWN | 29.709633 | 31.001717 | Functioning | S | 8 | 12 | 0 | 800 | 800 | |
| 256854 | RYDALVALE P | PINETOWN | 29.71082 | 31.00196 | Functioning | P | R | 7 | 62 | 488 | 550 | |

KwaZulu-Natal Department of Education
PROVINCIAL PROJECT LISTS SUMMARY

| EMIS No. | Name of School | Education District | Latitude (South) | Longitude (East) | Status | Level | Lowest Grade | Highest Grade | Grade R (2012) | SNAP (2012) Gr 1 -12 | Total Enrolment 2012 | IP 2013/14 All Priorities (Formula) |
|----------|-------------------------|--------------------|------------------|------------------|-------------|-------|--------------|---------------|----------------|----------------------|----------------------|--|
| 256891 | S DASS | PINETOWN | 29.694517 | 31.009767 | Functioning | LSEN | | | | | | Pin008LSN. |
| 257002 | S M JHAVARY P | PINETOWN | 29.81324 | 30.97062 | Functioning | P | R | 7 | 41 | 243 | 284 | |
| 257187 | SACRED HEART S | PINETOWN | 29.6063 | 31.01637 | Functioning | S | 8 | 12 | 0 | 341 | 341 | |
| 257224 | OAKFORD P | PINETOWN | 29.60506 | 31.01821 | Functioning | P | R | 7 | 84 | 808 | 892 | |
| 258038 | SANDASONKE P | PINETOWN | 29.759317 | 30.942483 | Functioning | P | R | 7 | 80 | 923 | 1003 | Pin051R&R. |
| 258075 | SANDFIELDS P | PINETOWN | 29.54113 | 31.13945 | Functioning | P | R | 7 | 42 | 289 | 331 | |
| 258408 | SANKONTSHE P | PINETOWN | 29.789867 | 30.610517 | Functioning | P | R | 7 | 128 | 1009 | 1137 | Pin072ECD.Pin023R&R. |
| 258704 | SARASVATI P | PINETOWN | 29.532583 | 31.170833 | Functioning | P | R | 7 | 42 | 287 | 329 | Pin012R&R. |
| 258778 | SARNIA P | PINETOWN | 29.84013 | 30.87511 | Functioning | P | 1 | 7 | 0 | 568 | 568 | Pin068R&R. |
| 258926 | SASTRI PARK S | PINETOWN | 29.673117 | 31.014517 | Functioning | S | 8 | 12 | 0 | 367 | 367 | |
| 259814 | SEATIDES CS | PINETOWN | 29.60766 | 31.15076 | Functioning | C | R | 12 | 25 | 812 | 837 | |
| 260369 | SENZOKUHL JP (INANDA) | PINETOWN | 29.6564 | 30.902117 | Functioning | P | R | 4 | 92 | 430 | 522 | |
| 260480 | SENZWESIHLE SP | PINETOWN | 29.72816 | 30.92883 | Functioning | P | R | 7 | 46 | 127 | 173 | |
| 261479 | SHAYAMOYA JP | PINETOWN | 29.74102 | 30.98494 | Functioning | P | R | 5 | 51 | 149 | 200 | |
| 261775 | SHEMBE P | PINETOWN | 29.708 | 30.96503 | Functioning | P | R | 7 | 154 | 1308 | 1462 | Pin034U&A.Pin021W&S.Pin034Fen. |
| 263366 | SIBONISE JP | PINETOWN | 29.75007 | 30.96258 | Functioning | P | R | 4 | 100 | 356 | 456 | Pin033U&A.Pin009Mob. |
| 263921 | SICELULWAZI P | PINETOWN | 29.74949 | 30.92975 | Functioning | P | R | 7 | 151 | 1118 | 1269 | Pin044ECD. |
| 264365 | SIFUNIMFUNDO P | PINETOWN | 29.71939 | 30.96224 | Functioning | P | R | 7 | 96 | 969 | 1065 | |
| 264883 | SIKHETHUXOLO H | PINETOWN | 29.82125 | 30.653933 | Functioning | S | 8 | 12 | 0 | 1526 | 1526 | |
| 265401 | SILIMELA SP | PINETOWN | 29.73745 | 30.99695 | Functioning | P | R | 7 | 66 | 525 | 591 | Pin067ECD. |
| 265512 | SILINDELE P | PINETOWN | 29.6877 | 30.75629 | Functioning | P | R | 4 | 100 | 286 | 386 | |
| 265734 | SILVERDALE P | PINETOWN | 29.58192 | 31.09769 | Functioning | P | R | 7 | 22 | 183 | 205 | Pin042W&S.Pin044R&R. |
| 265808 | SILVERTON P | PINETOWN | 29.83222 | 30.57935 | Functioning | P | R | 7 | 48 | 240 | 288 | Pin045R&R. |
| 265845 | SILWANE SP | PINETOWN | 29.61395 | 30.911683 | Functioning | SP | 5 | 7 | 31 | 199 | 230 | Pin023U&A.Pin007Mob. |
| 266474 | SINENHLANHLA P (INANDA) | PINETOWN | 29.68223 | 30.94666 | Functioning | P | R | 7 | 104 | 752 | 856 | Pin068ECD. |
| 267362 | SIPHESIHLE S (VERULAM) | PINETOWN | 29.6634 | 31.0616 | Functioning | S | 8 | 12 | 0 | 579 | 579 | |
| 267399 | SIPHESIHLE H (INCHANGA) | PINETOWN | 29.70935 | 30.67058 | Functioning | S | 8 | 12 | 0 | 1113 | 1113 | Pin003U&A. |
| 267732 | SIPHOSETHU P | PINETOWN | 29.720283 | 30.925867 | Functioning | P | R | 7 | 37 | 373 | 410 | |
| 267769 | SIPHOSETHU P | PINETOWN | 29.72186 | 30.92669 | Functioning | P | R | 7 | 128 | 944 | 1072 | |
| 268472 | SITHABILE S | PINETOWN | 29.68476 | 30.94955 | Functioning | S | 8 | 12 | 0 | 1205 | 1205 | |
| 268731 | SITHEMBILE JP | PINETOWN | 29.73589 | 30.92284 | Functioning | P | R | 7 | 114 | 826 | 940 | |
| 268768 | SITHENGILE S | PINETOWN | 29.78668 | 30.8952 | Functioning | S | 8 | 12 | 0 | 1321 | 1321 | Pin002Mod. |
| 268879 | SITHOKOZILE S | PINETOWN | 29.77132 | 30.90963 | Functioning | S | 8 | 12 | 0 | 1296 | 1296 | |
| 269138 | SIVANANDA TECH H | PINETOWN | 29.7428 | 30.9902 | Functioning | S | 8 | 12 | 0 | 992 | 992 | Pin052U&A. |
| 269656 | SIYAJABULA H | PINETOWN | 29.694383 | 30.755483 | Functioning | S | 8 | 12 | 0 | 1176 | 1176 | Pin021Cur.Pin003Mob.Pin011Fen.Pin061R&R. |
| 269989 | SIYANDAMAZULU P | PINETOWN | 29.75932 | 30.96664 | Functioning | P | R | 7 | 68 | 453 | 521 | Pin057W&S. |
| 270359 | SIYATHUTHUKA S | PINETOWN | 29.859 | 31.0267 | Functioning | S | 8 | 12 | 0 | 309 | 309 | |
| 271432 | SIZIMISELE P | PINETOWN | 29.733183 | 30.889433 | Functioning | SP | 5 | 7 | 0 | 254 | 254 | Pin010W&S.Pin039Fen. |
| 272024 | SKYLARK P | PINETOWN | 29.68563 | 31.01746 | Functioning | P | R | 7 | 32 | 245 | 277 | |
| 272875 | SOLVISTA S | PINETOWN | 29.69053 | 31.00336 | Functioning | S | 8 | 12 | 0 | 976 | 976 | |
| 273430 | SONDELANI SP | PINETOWN | 29.72294 | 30.93425 | Functioning | I | 4 | 9 | 0 | 607 | 607 | |
| 273948 | SOPHUNGA P | PINETOWN | 29.67067 | 30.93 | Functioning | P | R | 7 | 75 | 541 | 616 | |
| 276020 | ST LAWRENCE P | PINETOWN | 29.70322 | 30.74178 | Functioning | P | R | 7 | 60 | 492 | 552 | |
| 276057 | ST LEO P | PINETOWN | 29.724933 | 30.891317 | Functioning | P | R | 7 | 88 | 717 | 805 | Pin007ECD. |
| 277611 | STANMORE P | PINETOWN | 29.695383 | 31.020033 | Functioning | P | R | 7 | 36 | 244 | 280 | Pin035R&R. |
| 277648 | STANMORE S | PINETOWN | 29.692217 | 31.025 | Functioning | S | 8 | 12 | 0 | 781 | 781 | |
| 277981 | STERNNGROVE P | PINETOWN | 29.69095 | 31.02633 | Functioning | P | R | 7 | 58 | 403 | 461 | |
| 278055 | SITHUMBA LP | PINETOWN | 29.683667 | 30.683219 | Functioning | P | R | 4 | 40 | 337 | 377 | |
| 278166 | STONEBRIDGE P | PINETOWN | 29.72112 | 31.01097 | Functioning | P | R | 7 | 30 | 302 | 332 | |
| 278462 | SULEMAN PATEL S | PINETOWN | 29.61435 | 30.91395 | Functioning | S | 8 | 12 | 0 | 304 | 304 | Pin001Cur. |
| 278758 | SUNFIELD HOME | PINETOWN | 29.63296 | 31.05422 | Functioning | LSEN | | | | | | Pin011LSN. |
| 278795 | SUNFORD P | PINETOWN | 29.69662 | 31.00507 | Functioning | P | R | 7 | 109 | 836 | 945 | Pin004ECD. |

KwaZulu-Natal Department of Education
PROVINCIAL PROJECT LISTS SUMMARY

| EMIS No. | Name of School | Education District | Latitude (South) | Longitude (East) | Status | Level | Lowest Grade | Highest Grade | Grade R (2012) | SNAP (2012) Gr 1 -12 | Total Enrolment 2012 | IP 2013/14 All Priorities (Formula) |
|----------|-------------------------------|--------------------|------------------|------------------|-----------------|-------|--------------|---------------|----------------|----------------------|----------------------|--|
| 279091 | SWANVALE P | PINETOWN | 29.705967 | 30.997483 | Functioning | P | R | 7 | 44 | 338 | 382 | |
| 279757 | TEMPLE VALLEY S | PINETOWN | 29.652333 | 31.050567 | Functioning | S | 8 | 12 | 0 | 867 | 867 | |
| 279905 | THABELA H | PINETOWN | 29.717417 | 30.722883 | Functioning | S | 8 | 12 | 0 | 610 | 610 | Pin032W&S.Pin004Cur. |
| 280238 | THANDAZA H | PINETOWN | 29.792533 | 30.6234 | Functioning | S | 8 | 12 | 0 | 875 | 875 | Pin003W&S. |
| 280275 | THANDIMFUNDO LP | PINETOWN | 29.75482 | 30.95585 | Functioning | P | R | 4 | 58 | 579 | 637 | |
| 280423 | THANDOKUHL JP | PINETOWN | 29.74627 | 30.96471 | Functioning | P | R | 4 | 47 | 625 | 672 | Pin005Ele. |
| 280571 | THANDOLWESIZWE SP | PINETOWN | 29.742083 | 30.939833 | Functioning | S | 8 | 12 | 0 | 662 | 662 | Pin034Cur. |
| 280608 | THANDUKWAZI SP | PINETOWN | 29.743167 | 30.988967 | Functioning | SP | 4 | 7 | 0 | 830 | 830 | |
| 282125 | THOBILE SP | PINETOWN | 29.7611 | 30.9474 | Functioning | I | 5 | 9 | 0 | 875 | 875 | |
| 282273 | THOKOZAMNGANGA H | PINETOWN | 29.855667 | 30.739267 | Functioning | SS | 10 | 12 | 0 | 466 | 466 | Pin007Cur. |
| 282421 | THOLAMANDLA SP | PINETOWN | 29.73775 | 30.994583 | Functioning | SP | 4 | 7 | 0 | 421 | 421 | |
| 283309 | THUBALETHU S | PINETOWN | 29.5947 | 30.8995 | Functioning | S | 8 | 12 | 0 | 263 | 263 | Pin009Cur.Pin035Fen.Pin065R&R. |
| 283642 | THUMBELA P | PINETOWN | 29.60606 | 30.9341 | Functioning | P | R | 7 | 21 | 97 | 118 | |
| 284234 | TONGAAT JP | PINETOWN | 29.55626 | 31.12254 | Functioning | P | R | 4 | 79 | 526 | 605 | Pin069ECD. |
| 284271 | TONGAAT P | PINETOWN | 29.57479 | 31.11768 | Functioning | P | R | 7 | 51 | 489 | 540 | Pin018Fen. |
| 284308 | TONGAAT S | PINETOWN | 29.56745 | 31.11947 | Functioning | S | 9 | 12 | 0 | 1068 | 1068 | Pin013R&R. |
| 284456 | TRENANCE PARK P | PINETOWN | 29.65605 | 31.01375 | Functioning | P | R | 7 | 51 | 382 | 433 | |
| 284493 | ACACIA P | PINETOWN | 29.65135 | 31.00394 | Functioning | P | Pre Gr R | 7 | 101 | 759 | 860 | Pin019ECD.Pin004FSS. |
| 284530 | TRENANCE PARK S | PINETOWN | 29.65504 | 31.00843 | Functioning | S | 8 | 12 | 0 | 917 | 917 | |
| 284752 | TRUBEL P | PINETOWN | 29.57672 | 31.08516 | Functioning | P | R | 7 | 48 | 302 | 350 | Pin019R&R. |
| 285011 | TSHANYANA P | PINETOWN | 29.65165 | 30.91829 | Functioning | P | R | 7 | 27 | 237 | 264 | Pin021Fen. |
| 285640 | UBHEDU JP | PINETOWN | 29.820467 | 30.634717 | Functioning | P | 3 | 6 | 0 | 548 | 548 | |
| 285788 | UBUHLE SP | PINETOWN | 29.74215 | 30.983533 | Functioning | SP | 5 | 7 | 0 | 181 | 181 | |
| 286084 | UDUMO P | PINETOWN | 29.79448 | 30.89081 | Functioning | P | R | 7 | 83 | 917 | 1000 | Pin006U&A. |
| 286306 | OHLANGE S | PINETOWN | 29.69921 | 30.95774 | Functioning | S | 8 | 12 | 0 | 860 | 860 | Pin008U&A. |
| 286528 | UKUKHANYAKOKUSA P | PINETOWN | 29.713317 | 30.936767 | Functioning | P | R | 7 | 94 | 772 | 866 | |
| 286639 | UKUSA SS | PINETOWN | 29.810117 | 30.616317 | Functioning | S | 9 | 12 | 0 | 874 | 874 | Pin058W&S.Pin032Cur. |
| 287897 | UMDLOTI P (prev. UMHLOTI P) | PINETOWN | 29.64395 | 31.05766 | Functioning | I | R | 9 | 51 | 807 | 858 | |
| 288489 | UMNGENI P | PINETOWN | 29.687317 | 30.8498 | Functioning | P | R | 7 | 32 | 157 | 189 | |
| 288600 | UMPHUMELA P | PINETOWN | 29.670033 | 30.76385 | Functioning | P | R | 7 | 79 | 553 | 632 | |
| 288711 | UMQEKU SP | PINETOWN | 29.60085 | 30.775033 | Functioning | SP | 5 | 7 | 0 | 30 | 30 | Pin004Fen. |
| 288748 | UMQHELE S | PINETOWN | 29.80407 | 30.89915 | Functioning | S | 8 | 12 | 0 | 1202 | 1202 | |
| 289007 | UMTAPHO H | PINETOWN | 29.741417 | 30.927683 | Functioning | S | 8 | 12 | 0 | 1459 | 1459 | Pin035Cur. |
| 289044 | UMTHALA JP | PINETOWN | 29.86463 | 30.76261 | Functioning | P | R | 4 | 126 | 362 | 488 | Pin021ECD. |
| 289155 | UMTHOMBOMUHLE JP | PINETOWN | 29.78834 | 30.68342 | Functioning | I | R | 9 | 38 | 584 | 622 | Pin032U&A.Pin002ECD.Pin008Mob. |
| 289229 | UMTHUNZI P | PINETOWN | 29.595867 | 30.772917 | Functioning | SP | R | 7 | 24 | 154 | 178 | Pin023W&S. |
| 289636 | UMZINYATHI SP | PINETOWN | 29.651933 | 30.89765 | Functioning | SP | 5 | 7 | 0 | 303 | 303 | |
| 290154 | UPHISO P | PINETOWN | 29.616617 | 30.805133 | Functioning | P | R | 6 | 25 | 199 | 224 | Pin002Ele. |
| 290487 | UTHANDO P | PINETOWN | 29.6865 | 30.943167 | Functioning | P | R | 7 | 75 | 1293 | 1368 | |
| 291745 | VERULAM P | PINETOWN | 29.647367 | 31.041583 | Functioning | P | R | 7 | 66 | 615 | 681 | Pin016Fen. |
| 291782 | VERULAM S | PINETOWN | 29.668717 | 31.052517 | Functioning | S | 8 | 12 | 0 | 1023 | 1023 | Pin014Fen.Pin055R&R. |
| 291893 | VEZAMAFA P | PINETOWN | 29.783117 | 30.917083 | Functioning | P | R | 7 | 48 | 319 | 367 | Pin007Ele. |
| 292078 | VICTORIA C | PINETOWN | 29.576883 | 31.116283 | Functioning | I | R | 8 | 64 | 701 | 765 | Pin020U&A.Pin059R&R. |
| 292300 | DR B W VILAKAZI JP (KWAMASHU) | PINETOWN | 29.73625 | 30.98895 | Functioning | P | R | 4 | 136 | 300 | 436 | |
| 292485 | VISHWAROOP P | PINETOWN | 29.57454 | 31.11022 | Not Functioning | P | R | 7 | | | | |
| 293373 | VUKUZIPHATHE JP | PINETOWN | 29.804317 | 30.6264 | Functioning | P | R | 4 | 131 | 666 | 797 | Pin036U&A.Pin059W&S.Pin012Mob.Pin067R&R. |
| 294187 | VUSUKUKHANYA P | PINETOWN | 29.68401 | 30.91695 | Functioning | P | R | 7 | 120 | 937 | 1057 | Pin030ECD. |
| 294244 | VUSUMUZI JP | PINETOWN | 29.7546 | 30.76329 | Functioning | P | R | 4 | 75 | 431 | 506 | Pin036Fen. |
| 294298 | VUYISWA MTOLO H | PINETOWN | 29.74377 | 30.97538 | Functioning | S | 8 | 12 | 0 | 982 | 982 | Pin060W&S. |
| 294816 | WATERLOO JS | PINETOWN | 29.66894 | 31.05226 | Functioning | S | 8 | 12 | 0 | 973 | 973 | Pin032R&R. |
| 294853 | WATERLOO P | PINETOWN | 29.66448 | 31.0562 | Functioning | P | R | 7 | 100 | 1291 | 1391 | |
| 295408 | WEMBLEY P | PINETOWN | 29.69214 | 31.00971 | Functioning | P | R | 7 | 87 | 658 | 745 | |

KwaZulu-Natal Department of Education
PROVINCIAL PROJECT LISTS SUMMARY

| EMIS No. | Name of School | Education District | Latitude (South) | Longitude (East) | Status | Level | Lowest Grade | Highest Grade | Grade R (2012) | SNAP (2012) Gr 1 -12 | Total Enrolment 2012 | IP 2013/14 All Priorities (Formula) |
|----------|----------------------------|--------------------|------------------|------------------|-------------|-------|--------------|---------------|----------------|----------------------|----------------------|-------------------------------------|
| 295704 | WESTHAM S | PINETOWN | 29.6975 | 30.986 | Functioning | S | 8 | 12 | 0 | 484 | 484 | Pin008Fen. |
| 295852 | WESTVILLE BOYS H | PINETOWN | 29.82942 | 30.9283 | Functioning | S | 8 | 12 | 0 | 1293 | 1293 | |
| 295889 | WESTVILLE GIRLS H | PINETOWN | 29.83679 | 30.91676 | Functioning | S | 8 | 12 | 0 | 1162 | 1162 | |
| 295926 | WESTVILLE JP | PINETOWN | 29.83974 | 30.91927 | Functioning | JP | R | 3 | 60 | 470 | 530 | |
| 296000 | WESTVILLE SP | PINETOWN | 29.83942 | 30.91819 | Functioning | SP | 4 | 7 | 0 | 703 | 703 | |
| 296148 | WHETSTONE P | PINETOWN | 29.707383 | 30.990767 | Functioning | P | R | 7 | 72 | 535 | 607 | Pin070ECD. |
| 296222 | WILIWILI P | PINETOWN | 29.87873 | 30.7444 | Functioning | P | R | 7 | 78 | 629 | 707 | Pin043W&S.Pin003FSS. |
| 296592 | WINSTON PARK P | PINETOWN | 29.7975 | 30.78174 | Functioning | P | R | 7 | 72 | 511 | 583 | Pin016U&A. |
| 297258 | WOODVIEW P | PINETOWN | 29.684933 | 31.024483 | Functioning | P | R | 7 | 91 | 612 | 703 | Pin071ECD. |
| 297295 | WOODVIEW S | PINETOWN | 29.678817 | 31.026933 | Functioning | S | 8 | 12 | 0 | 655 | 655 | |
| 297369 | WOZAMOYA H | PINETOWN | 29.853383 | 30.674367 | Functioning | S | 8 | 12 | 0 | 925 | 925 | Pin010Cur. |
| 297406 | WOZANAZO SP | PINETOWN | 29.811 | 30.611667 | Functioning | SP | 5 | 7 | 0 | 257 | 257 | Pin005Rat. |
| 297517 | WYEBANK P | PINETOWN | 29.7748 | 30.87881 | Functioning | P | 1 | 7 | 0 | 1144 | 1144 | |
| 297554 | WYEBANK S | PINETOWN | 29.7712 | 30.87227 | Functioning | S | 8 | 12 | 0 | 1397 | 1397 | |
| 297739 | XIMBA SP | PINETOWN | 29.68422 | 30.68548 | Functioning | SP | 5 | 7 | 0 | 272 | 272 | |
| 298331 | ZAKHE H | PINETOWN | 29.73128 | 30.97852 | Functioning | S | 8 | 12 | 0 | 1334 | 1334 | Pin039U&A. |
| 298405 | ZAKHELE P (CLERNAVILLE) | PINETOWN | 29.78922 | 30.90086 | Functioning | P | R | 7 | 81 | 1102 | 1183 | |
| 298849 | ZAMIMFUNDO JP | PINETOWN | 29.73038 | 30.94135 | Functioning | P | R | 7 | 23 | 242 | 285 | |
| 298923 | ZAMINHLANHLA SP | PINETOWN | 29.817667 | 30.617333 | Functioning | I | 7 | 9 | 0 | 201 | 201 | |
| 298997 | ZAMOKUHLE P | PINETOWN | 29.75492 | 30.9862 | Functioning | P | R | 4 | 80 | 288 | 368 | |
| 299478 | ZENZELENI P (VERULAM) | PINETOWN | 29.644767 | 30.96755 | Functioning | P | R | 7 | 52 | 367 | 419 | |
| 299552 | ZEPH DHLOMO S | PINETOWN | 29.752517 | 30.9666 | Functioning | S | 8 | 12 | 0 | 1005 | 1005 | Pin011Cur.Pin011Ele. |
| 299922 | ZIFIKELE H | PINETOWN | 29.68386 | 30.68181 | Functioning | S | 8 | 12 | 0 | 601 | 601 | Pin033Cur. |
| 300625 | ZIPHATHELE S | PINETOWN | 29.78948 | 30.89987 | Functioning | S | 8 | 12 | 0 | 841 | 841 | Pin012Cur. |
| 300662 | ZIPHEMBELENI S | PINETOWN | 29.7126 | 30.9384 | Functioning | S | 8 | 12 | 0 | 701 | 701 | Pin036Cur. |
| 301624 | ZWAKELE P | PINETOWN | 29.68778 | 30.97932 | Functioning | P | R | 7 | 106 | 1421 | 1527 | Pin043U&A. |
| 301846 | ZWELIBOMVU SP | PINETOWN | 29.86976 | 30.77542 | Functioning | P | R | 7 | 68 | 431 | 499 | |
| 302327 | PALMVIEW P | PINETOWN | 29.67334 | 31.02271 | Functioning | P | R | 7 | 59 | 484 | 543 | |
| 302401 | HILLVIEW S | PINETOWN | 29.74691 | 30.97238 | Functioning | S | 8 | 12 | 0 | 1226 | 1226 | |
| 302586 | EKUTHULENI P (DURBAN) | PINETOWN | 29.722333 | 30.982483 | Functioning | P | R | 6 | 168 | 1607 | 1775 | Pin009Ele. |
| 302623 | MAGQIBAGQIBA JS | PINETOWN | 29.65382 | 30.91522 | Functioning | S | 8 | 12 | 0 | 306 | 306 | Pin018Cur. |
| 302845 | MAPHEPHETHA SP | PINETOWN | 29.616067 | 30.805017 | Functioning | C | 7 | 12 | 0 | 481 | 481 | Pin009W&S.Pin020Cur. |
| 305028 | EMNGCWINI JP | PINETOWN | 29.70646 | 30.6415 | Functioning | P | R | 7 | 36 | 242 | 278 | Pin038U&A. |
| 305768 | PINETOWN SP | PINETOWN | 29.81762 | 30.86276 | Functioning | P | 1 | 7 | 0 | 505 | 505 | |
| 305990 | MARIANNHILL JP | PINETOWN | 29.84738 | 30.82746 | Functioning | P | R | 4 | 126 | 837 | 963 | |
| 306101 | R P MOODLEY | PINETOWN | 29.80007 | 30.96401 | Functioning | LSEN | | | | | | Pin005LSN. |
| 306212 | MATHINTA S | PINETOWN | 29.889917 | 30.809667 | Functioning | S | 8 | 12 | 0 | 569 | 569 | Pin002Cur. |
| 306249 | ZWELINJANI S | PINETOWN | 29.88177 | 30.71016 | Functioning | S | 8 | 12 | 0 | 770 | 770 | Pin019Cur. |
| 306286 | ST JULIUS S | PINETOWN | 29.67268 | 30.59301 | Functioning | S | 8 | 12 | 0 | 815 | 815 | Pin003Cur.Pin003Ele. |
| 306323 | UKUSAKWABASHA P | PINETOWN | 29.89365 | 30.608717 | Functioning | P | R | 7 | 35 | 214 | 249 | Pin044W&S.Pin043Fen. |
| 306360 | MAQHUTSHANA JS | PINETOWN | 29.70179 | 30.73395 | Functioning | S | 8 | 12 | 0 | 515 | 515 | Pin041W&S. |
| 306397 | UMZAMO P | PINETOWN | 29.70701 | 30.75499 | Functioning | P | R | 7 | 42 | 726 | 768 | Pin035W&S.Pin057R&R. |
| 311466 | FERNDALE P | PINETOWN | 29.777933 | 30.97855 | Functioning | P | R | 7 | 90 | 1210 | 1300 | |
| 311577 | ZIZAMELE JS | PINETOWN | 29.6377 | 30.6721 | Functioning | S | 8 | 12 | 0 | 500 | 500 | |
| 323528 | SENZOKWETHU S | PINETOWN | 29.7234 | 30.96303 | Functioning | S | 8 | 12 | 0 | 870 | 870 | Pin005U&A. |
| 324231 | COTTONLANDS P | PINETOWN | 29.585933 | 31.058333 | Functioning | P | R | 7 | 55 | 771 | 826 | |
| 324601 | THORNWOOD S | PINETOWN | 29.868983 | 30.80235 | Functioning | S | 8 | 12 | 0 | 1355 | 1355 | |
| 325452 | TONGAAT SCHOOL FOR THE SMH | PINETOWN | 29.54412 | 31.12492 | Functioning | LSEN | | | | | | Pin001LSN. |
| 333851 | MBHEKI S | PINETOWN | 29.6824 | 30.8923 | Functioning | S | 8 | 12 | 0 | 521 | 521 | Pin036W&S.Pin024Cur. |
| 338439 | THEMBALIHLE P | PINETOWN | 29.88781 | 30.805 | Functioning | P | R | 7 | 156 | 1070 | 1226 | Pin026U&A. |
| 338476 | NAZARETH P | PINETOWN | 29.84888 | 30.5553 | Functioning | P | R | 7 | 69 | 740 | 809 | |
| 340992 | UXOLOPHAMBILI S | PINETOWN | 29.810217 | 30.608667 | Functioning | S | 8 | 12 | 0 | 603 | 603 | |

KwaZulu-Natal Department of Education
PROVINCIAL PROJECT LISTS SUMMARY

| EMIS No. | Name of School | Education District | Latitude (South) | Longitude (East) | Status | Level | Lowest Grade | Highest Grade | Grade R (2012) | SNAP (2012) Gr 1 -12 | Total Enrolment 2012 | IP 2013/14 All Priorities (Formula) |
|---------------|---------------------------------------|--------------------|------------------|------------------|-----------------|-------|--------------|---------------|----------------|----------------------|----------------------|-------------------------------------|
| 342620 | ST WENDOLINS P | PINETOWN | 29.86847 | 30.85824 | Functioning | P | R | 4 | 70 | 774 | 844 | Pin003ECD. |
| 401635 | ASIPHEPHE P | PINETOWN | 29.66754 | 30.30402 | Functioning | P | R | 7 | 209 | 1165 | 1374 | |
| 401931 | SIPHUMELELE C | PINETOWN | 29.71501 | 30.96863 | Functioning | P | R | 7 | 163 | 1161 | 1324 | Pin002U&A. |
| 402005 | MATABETULU P | PINETOWN | 29.70145 | 30.89205 | Functioning | P | R | 7 | 51 | 260 | 311 | Pin022U&A.Pin039ECD.Pin005Fen. |
| 413734 | SINENZUZO P | PINETOWN | 29.78956 | 30.63811 | Functioning | P | R | 7 | 121 | 917 | 1038 | Pin024U&A.Pin006Mob. |
| 413845 | J G ZUMA H | PINETOWN | 29.72312 | 30.98234 | Functioning | C | 7 | 12 | 0 | 1467 | 1467 | Pin030W&S.Pin008Ele. |
| 414437 | SEKUSILE P | PINETOWN | 29.69496 | 30.93508 | Functioning | P | R | 7 | 169 | 551 | 720 | Pin012U&A. |
| 420024 | KASTURBA GANDHI P | PINETOWN | 29.70871 | 30.97626 | Functioning | P | R | 7 | 54 | 1169 | 1223 | |
| 440892 | MT ROYAL P | PINETOWN | 29.736566 | 31.011892 | Functioning | I | R | 9 | 167 | 1304 | 1471 | Pin003Rat. |
| 440929 | FAITH MLABA P | PINETOWN | 29.725353 | 30.949995 | Functioning | P | R | 7 | 85 | 737 | 822 | |
| 443260 | TSHELIMNYAMA P | PINETOWN | | | Not Functioning | P | | | | | | |
| 443297 | WESTMEAD S | PINETOWN | 29.86075 | 30.8403 | Functioning | S | 8 | 12 | 0 | 570 | 570 | Pin001LNS. |
| 443408 | UKUKHANYA KWE-AFRIKA P | PINETOWN | | | Not Functioning | P | | | 102 | 659 | 761 | |
| 443519 | MPOLA S | PINETOWN | | | Not Functioning | S | | | | | | Pin015LNS. |
| 443741 | ZIBUSE COMP H | PINETOWN | | | Not Functioning | S | | | | | | Pin003SNS. |
| 443778 | SENAMELE P | PINETOWN | | | Not Functioning | P | | | | | | Pin004SNS. |
| 443815 | ESIQHINGINI P | PINETOWN | 29.67279 | 30.59263 | Functioning | P | R | 7 | 26 | 177 | 203 | Pin006FSS. |
| 444518 | SITHANDIMFUNDO TECH S | PINETOWN | | | Functioning | S | 10 | 10 | 0 | 273 | 273 | Pin003LNS. |
| 449439 | EKWANDENI P | PINETOWN | | | Functioning | P | R | 7 | 111 | 796 | 907 | Pin032ECD. |
| Pin.New001/12 | New AMANDLETHU S | PINETOWN | | | Not Functioning | S | | | | | | Pin013LNS. |
| Pin.New002/12 | New CORNUBIA # 1 S | PINETOWN | | | Not Functioning | S | | | | | | Pin007LNS. |
| Pin.New003/12 | New CORNUBIA # 2 S | PINETOWN | | | Not Functioning | S | | | | | | Pin016LNS. |
| Pin.New004/12 | New CORNUBIA #1 P | PINETOWN | | | Not Functioning | P | | | | | | Pin006LNS. |
| Pin.New005/12 | New CORNUBIA #2 P | PINETOWN | | | Not Functioning | P | | | | | | Pin011LNS. |
| Pin.New006/12 | New CORNUBIA #4 P | PINETOWN | | | Not Functioning | P | | | | | | Pin018LNS. |
| Pin.New007/12 | New CORNUBIA #3 P | PINETOWN | | | Not Functioning | P | | | | | | Pin017LNS. |
| Pin.New008/12 | New ETAFULENI Area (Inanda North) P | PINETOWN | | | Not Functioning | P | | | | | | Pin012LNS. |
| Pin.New009/12 | New HAMMARSDALE S (Sikhethuxolo area, | PINETOWN | | | Not Functioning | S | | | | | | Pin004LNS. |
| Pin.New010/12 | New ISOMPISI P | PINETOWN | | | Not Functioning | P | | | | | | Pin014LNS. |
| Pin.New011/12 | New KWADABEKA Area P (Siphumelele P) | PINETOWN | | | Not Functioning | P | | | | | | |
| Pin.New012/12 | New LIV Village P | PINETOWN | | | Not Functioning | S | | | | | | Pin005LNS. |
| Pin.New013/12 | New LIV Village S | PINETOWN | | | Not Functioning | S | | | | | | Pin008LNS. |
| Pin.New014/12 | New LUGANDA Area P | PINETOWN | | | Not Functioning | P | | | | | | Pin009LNS. |
| Pin.New015/12 | New MT MORIAH Area P | PINETOWN | | | Not Functioning | P | | | | | | Pin002SNS. |
| Pin.New016/12 | New SINENZUZO Area S | PINETOWN | | | Not Functioning | S | | | | | | Pin010LNS. |
| Pin.New017/12 | New WYEBANK Area P | PINETOWN | | | Not Functioning | P | | | | | | Pin002LNS. |
| Pin.New018/12 | New WYEBANK Area S | PINETOWN | | | Not Functioning | S | | | | | | |
| Pin.New019/12 | New DLULUMUZI S | PINETOWN | | | Not Functioning | S | | | | | | Pin001SNS. |
| 102934 | AMAZABEKO H | SISONKE | 30.254033 | 30.099167 | Functioning | S | 8 | 12 | 0 | 728 | 728 | |
| 104007 | ASIQHUBEKE P | SISONKE | 29.745767 | 29.8857 | Functioning | P | Pre Gr R | 7 | 9 | 34 | 43 | Sis005Fen. |
| 106227 | BATLOKOA S | SISONKE | 29.59035 | 29.58915 | Functioning | S | 8 | 12 | 0 | 280 | 280 | Sis058W&S.Sis030R&R. |
| 106819 | BEERSHEBA P (MT CURRIE) | SISONKE | 30.05878 | 29.35279 | Functioning | P | 1 | 4 | 0 | 24 | 24 | |
| 106856 | BEERSHEBA P (BULWER) | SISONKE | 28.22523 | 30.03412 | Not Functioning | SP | | | 9 | 62 | 71 | |
| 107448 | BERGVIEW P | SISONKE | 29.743417 | 29.27145 | Functioning | P | R | 7 | 4 | 14 | 18 | |
| 107892 | BHAMBATHA P | SISONKE | 29.87281 | 29.8106 | Functioning | P | R | 7 | 76 | 259 | 335 | Sis043U&A.Sis011ECD. |
| 109076 | BHEKUKUPHIWA P | SISONKE | 30.313467 | 30.0271 | Functioning | P | R | 7 | 80 | 199 | 279 | Sis036Fen. |
| 109409 | BHENSELA P | SISONKE | 30.063217 | 30.069983 | Functioning | P | R | 7 | 34 | 254 | 288 | |
| 109520 | BHIDLA P | SISONKE | 29.769567 | 29.861517 | Functioning | P | R | 7 | 19 | 153 | 172 | |
| 109779 | BHOP-BHOP P | SISONKE | 29.819267 | 29.568783 | Functioning | P | R | 6 | 0 | 10 | 10 | |
| 110556 | BLESSED LUANDA P | SISONKE | 29.884817 | 29.80335 | Functioning | P | R | 7 | 103 | 949 | 1052 | Sis020R&R. |
| 111111 | BONGINDAWO P | SISONKE | 30.306967 | 30.33145 | Functioning | P | R | 7 | 40 | 229 | 269 | |
| 112665 | BROTENI P | SISONKE | 29.6485 | 29.6739 | Functioning | P | R | 7 | 21 | 133 | 154 | |

KwaZulu-Natal Department of Education
PROVINCIAL PROJECT LISTS SUMMARY

| EMIS No. | Name of School | Education District | Latitude (South) | Longitude (East) | Status | Level | Lowest Grade | Highest Grade | Grade R (2012) | SNAP (2012) Gr 1 -12 | Total Enrolment 2012 | IP 2013/14 All Priorities (Formula) |
|----------|------------------|--------------------|------------------|------------------|-------------|-------|--------------|---------------|----------------|----------------------|----------------------|-------------------------------------|
| 113664 | BULWER P | SISONKE | 29.808717 | 29.766717 | Functioning | P | R | 7 | 40 | 191 | 231 | |
| 113923 | BUTHATHUBUNYE H | SISONKE | 30.39547 | 30.14682 | Functioning | S | 8 | 12 | 0 | 659 | 659 | Sis011Mob.Sis040Fen.Sis032R&R. |
| 114293 | CAMANGA P | SISONKE | 29.808283 | 29.476317 | Functioning | P | Pre Gr R | 6 | 9 | 37 | 46 | |
| 114441 | CARISBROOKE P | SISONKE | 30.21755 | 30.0389 | Functioning | P | R | 7 | 25 | 174 | 199 | Sis004FSS. |
| 114478 | CARL MALCOMESS H | SISONKE | 30.54534 | 29.44002 | Functioning | S | 8 | 12 | 0 | 1606 | 1606 | Sis048U&A.Sis059W&S. |
| 115218 | CEKAZI P | SISONKE | 30.07644 | 30.03972 | Functioning | P | R | 7 | 45 | 330 | 375 | Sis074W&S.Sis046R&R. |
| 115662 | CENTOCOW H | SISONKE | 30.03008 | 29.70731 | Functioning | S | 8 | 12 | 0 | 858 | 858 | |
| 116106 | CHARLTON P | SISONKE | 30.52702 | 29.19045 | Functioning | P | Pre Gr R | 7 | 12 | 93 | 105 | Sis019W&S. |
| 117549 | NOMZAMO P | SISONKE | 30.52063 | 30.44397 | Functioning | P | R | 7 | 136 | 1130 | 1266 | |
| 117993 | COOPERDALE P | SISONKE | 30.5039 | 29.56754 | Functioning | P | 1 | 4 | 7 | 6 | 13 | Sis001W&S.Sis055Fen. |
| 118548 | CREIGHTON P | SISONKE | 30.0273 | 29.84223 | Functioning | P | R | 7 | 13 | 189 | 202 | |
| 118918 | CURRAGH P | SISONKE | 29.962367 | 29.35055 | Functioning | P | 1 | 7 | 0 | 28 | 28 | Sis041W&S. |
| 121397 | DINGEKA H | SISONKE | 29.85429 | 29.79848 | Functioning | S | 8 | 12 | 0 | 958 | 958 | Sis002THS. |
| 122729 | DONNYBROOK P | SISONKE | 29.92887 | 29.87621 | Functioning | P | Pre Gr R | 7 | 37 | 375 | 412 | |
| 123136 | DOWDLE JP | SISONKE | 30.114367 | 30.3066 | Functioning | P | R | 5 | 31 | 108 | 139 | Sis035ECD.Sis021Mob.Sis034R&R. |
| 124024 | DUMABEZWE H | SISONKE | 29.889233 | 29.806333 | Functioning | S | 8 | 12 | 0 | 560 | 560 | |
| 127576 | EHLANE P | SISONKE | 30.03389 | 29.75294 | Functioning | P | R | 7 | 37 | 265 | 302 | Sis028U&A.Sis024ECD. |
| 128094 | EKHUBENI P | SISONKE | 29.878217 | 29.41985 | Functioning | P | 1 | 6 | 0 | 36 | 36 | Sis042U&A.Sis025ECD.Sis042Mob. |
| 129833 | ELTON P | SISONKE | 29.9003 | 29.277933 | Functioning | P | 1 | 5 | 0 | 11 | 11 | Sis018ECD.Sis053R&R. |
| 130055 | EMACABAZINI P | SISONKE | 29.747967 | 29.904683 | Functioning | P | R | 7 | 20 | 110 | 130 | Sis033Fen.Sis002R&R. |
| 130132 | NTABAKUNUKA P | SISONKE | 30.24397 | 30.10441 | Functioning | P | R | 6 | 24 | 173 | 197 | Sis029U&A. |
| 130462 | EMAFOHLA P | SISONKE | 29.7508 | 29.785067 | Functioning | P | 1 | 7 | 0 | 86 | 86 | |
| 130536 | EMAGCAKINI P | SISONKE | 29.98405 | 29.5665 | Functioning | P | R | 7 | 35 | 235 | 270 | Sis005Mob.Sis032Fen. |
| 130906 | EMAKHUZENI P | SISONKE | 29.92099 | 29.74799 | Functioning | P | R | 7 | 24 | 153 | 177 | Sis018R&R. |
| 131165 | EMANGWANENI P | SISONKE | 29.71548 | 29.80111 | Functioning | P | Pre Gr R | 7 | 8 | 150 | 158 | |
| 131720 | EMAZABEKWENI P | SISONKE | 30.256767 | 30.108617 | Functioning | P | R | 7 | 78 | 742 | 820 | Sis020W&S.Sis010Fen.Sis035R&R. |
| 131757 | EMAZIZINI JP | SISONKE | 30.131817 | 30.187317 | Functioning | P | R | 4 | 24 | 70 | 94 | Sis026Fen. |
| 133496 | EMNQUNDEKWENI P | SISONKE | 29.88855 | 29.705867 | Functioning | I | R | 9 | 34 | 211 | 245 | |
| 135124 | EMTSHAWAZO JP | SISONKE | 30.0532 | 29.76095 | Functioning | P | R | 6 | 48 | 185 | 233 | |
| 135346 | EMWANENI P | SISONKE | 29.610967 | 30.030517 | Functioning | P | R | 7 | 20 | 267 | 287 | |
| 136715 | ENGUDWINI P | SISONKE | 29.865283 | 29.844283 | Functioning | P | R | 7 | 36 | 308 | 344 | Sis016W&S. |
| 137048 | ENHLANHLENI C | SISONKE | 29.7916 | 29.6135 | Functioning | C | 1 | 12 | 15 | 470 | 485 | Sis003FSS. |
| 137566 | ENKELABANTWANA P | SISONKE | 29.76445 | 29.801 | Functioning | P | R | 7 | 72 | 363 | 435 | Sis019R&R.Sis006FSS. |
| 137714 | ENKOTHWENI P | SISONKE | 29.63258 | 29.61671 | Functioning | P | R | 7 | 0 | 17 | 17 | |
| 137936 | ENKUMBA P | SISONKE | 29.753083 | 29.864017 | Functioning | P | R | 7 | 31 | 195 | 226 | |
| 139527 | EQWELENI P | SISONKE | 29.863717 | 29.819683 | Functioning | P | R | 5 | 6 | 11 | 17 | Sis006Mob. |
| 140082 | ESIBOMVINI P | SISONKE | 30.0326 | 29.72895 | Functioning | P | R | 7 | 52 | 320 | 372 | |
| 141192 | ESIQANDULWENI P | SISONKE | 30.102033 | 30.403933 | Functioning | P | R | 7 | 26 | 254 | 280 | |
| 141229 | ESIQHINGINI P | SISONKE | 29.80935 | 29.8236 | Functioning | P | R | 7 | 23 | 213 | 236 | |
| 144966 | FLETCHER P | SISONKE | 30.25259 | 30.29438 | Functioning | P | 1 | 7 | 8 | 34 | 42 | |
| 145151 | FOLESHILL P | SISONKE | 30.36456 | 29.3509 | Functioning | P | Pre Gr R | 7 | 12 | 60 | 72 | |
| 148999 | GLEN EDWARD C | SISONKE | 30.140167 | 29.2075 | Functioning | C | 7 | 12 | 0 | 331 | 331 | Sis027W&S.Sis009Mob. |
| 149628 | GLENMAIZE P | SISONKE | 30.08293 | 29.98535 | Functioning | P | R | 7 | 12 | 163 | 175 | |
| 151256 | GOXHILL P | SISONKE | 29.754567 | 29.540217 | Functioning | P | R | 7 | 32 | 181 | 213 | Sis011W&S.Sis008R&R. |
| 151478 | GQUMENI P | SISONKE | 29.895117 | 29.74855 | Functioning | P | R | 7 | 125 | 575 | 700 | Sis012W&S. |
| 152440 | GUDLINTABA P | SISONKE | 29.7808 | 30.01165 | Functioning | P | R | 7 | 21 | 140 | 161 | |
| 152921 | GXALINGENWA P | SISONKE | 30.02365 | 29.664717 | Functioning | P | R | 7 | 21 | 264 | 285 | |
| 155030 | HIGHFLATS I | SISONKE | 30.260783 | 30.199383 | Functioning | P | R | 7 | 17 | 162 | 179 | |
| 155918 | HLABENI P | SISONKE | 29.9671 | 29.7116 | Functioning | I | R | 9 | 32 | 334 | 366 | Sis002W&S.Sis001ECD.Sis023Mob. |
| 157250 | HLOKOZI H | SISONKE | 30.337183 | 30.265667 | Functioning | S | 8 | 12 | 0 | 643 | 643 | |
| 157916 | HLUTHANKUNGU P | SISONKE | 30.28445 | 30.315983 | Functioning | P | R | 7 | 46 | 467 | 513 | |
| 157953 | HLUTHANKUNGU JP | SISONKE | 30.27806 | 30.33565 | Functioning | P | R | 4 | 65 | 230 | 295 | Sis009ECD.Sis018Mob. |

KwaZulu-Natal Department of Education
PROVINCIAL PROJECT LISTS SUMMARY

| EMIS No. | Name of School | Education District | Latitude (South) | Longitude (East) | Status | Level | Lowest Grade | Highest Grade | Grade R (2012) | SNAP (2012) Gr 1 -12 | Total Enrolment 2012 | IP 2013/14 All Priorities (Formula) |
|----------|----------------------|--------------------|------------------|------------------|-----------------|-------|--------------|---------------|----------------|----------------------|----------------------|--|
| 159063 | HUNTLEY P | SISONKE | 30.31837 | 29.46511 | Functioning | P | R | 7 | 17 | 146 | 163 | |
| 161209 | IMPIYAMANDLA JS | SISONKE | 30.338317 | 30.118683 | Functioning | S | 8 | 12 | 0 | 463 | 463 | Sis015W&S.Sis036R&R. |
| 161357 | IMPUNGA S | SISONKE | 30.264983 | 30.349467 | Functioning | S | 8 | 12 | 0 | 1060 | 1060 | Sis023R&R.Sis007FSS. |
| 161468 | IMVULENI P | SISONKE | 29.977867 | 29.519217 | Functioning | P | R | 7 | 54 | 533 | 587 | Sis014W&S.Sis004Cur. |
| 162948 | INDUMAKUDE P | SISONKE | 29.916983 | 29.71295 | Functioning | P | R | 7 | 29 | 218 | 247 | Sis008W&S.Sis014ECD. |
| 163281 | INGELI P | SISONKE | 30.60261 | 29.55628 | Functioning | P | R | 7 | 16 | 203 | 219 | |
| 164465 | SENZAKAHLE P (IXOPO) | SISONKE | 30.12013 | 29.90094 | Functioning | P | R | 7 | 44 | 288 | 332 | |
| 165945 | INTAKAMA P | SISONKE | 30.04478 | 30.08602 | Functioning | P | R | 7 | 35 | 132 | 167 | Sis006ECD.Sis022R&R. |
| 166574 | INUNGI P | SISONKE | 30.575667 | 29.142667 | Functioning | I | R | 9 | 11 | 50 | 61 | |
| 167240 | ISANGWABA P | SISONKE | 30.20074 | 30.4039 | Functioning | P | R | 7 | 48 | 422 | 470 | |
| 168868 | ISISEKELO P | SISONKE | 29.778317 | 29.9606 | Functioning | P | R | 7 | 20 | 61 | 81 | Sis030Mob.Sis034Fen. |
| 170163 | IXOPO H | SISONKE | 30.160433 | 30.057217 | Functioning | S | 8 | 12 | 0 | 529 | 529 | Sis001THS. |
| 170200 | IXOPO P | SISONKE | 30.1528 | 30.06015 | Functioning | P | Pre Gr R | 7 | 72 | 543 | 615 | |
| 170237 | IXOPO STATE AIDED P | SISONKE | 30.148267 | 30.065183 | Functioning | P | R | 7 | 91 | 520 | 611 | |
| 170274 | IXOPO VILLAGE I | SISONKE | 30.15992 | 30.06922 | Functioning | J | R | 9 | 62 | 851 | 913 | Sis035W&S. |
| 171162 | JANI P | SISONKE | 30.042167 | 29.993167 | Functioning | P | R | 4 | 20 | 24 | 44 | |
| 171865 | JUBANE P | SISONKE | 29.74017 | 30.00311 | Functioning | P | R | 7 | 8 | 34 | 42 | |
| 174344 | KHETHOKUHLE P | SISONKE | 29.8958 | 30.02078 | Functioning | P | R | 7 | 22 | 240 | 262 | |
| 174936 | KHUKHULELA P | SISONKE | 30.002917 | 29.692383 | Functioning | P | R | 7 | 81 | 621 | 702 | Sis004R&R. |
| 175306 | KHULUMA P | SISONKE | 30.30375 | 30.080917 | Functioning | I | R | 9 | 55 | 556 | 611 | Sis025U&A.Sis026ECD.Sis031Mob. |
| 175713 | KIKIZANI P | SISONKE | 29.77365 | 29.927017 | Functioning | P | R | 7 | 19 | 99 | 118 | |
| 176897 | KOKSTAD COLLEGE | SISONKE | 30.545833 | 29.408833 | Functioning | S | 8 | 12 | 0 | 503 | 503 | |
| 176934 | KOKSTAD J | SISONKE | 30.545 | 29.420333 | Functioning | P | 1 | 7 | 0 | 465 | 465 | |
| 176971 | KOSTAD PUBLIC P | SISONKE | 30.54635 | 29.43879 | Functioning | P | R | 4 | 133 | 1103 | 1236 | Sis024U&A. |
| 177008 | KOKSTAD P | SISONKE | 30.54234 | 29.43096 | Functioning | P | R | 7 | 128 | 1149 | 1277 | Sis003R&R. |
| 177230 | KOPPIESKRAAL P | SISONKE | 30.0743 | 29.153233 | Functioning | P | 1 | 7 | 0 | 26 | 26 | Sis006W&S.Sis001Fen. |
| 177341 | KRAANSRAAI P | SISONKE | 30.13439 | 29.19282 | Functioning | P | Pre Gr R | 6 | 18 | 166 | 184 | |
| 177896 | KUMKANI P | SISONKE | 30.06463 | 29.73907 | Functioning | P | R | 7 | 26 | 294 | 320 | Sis016Fen. |
| 179191 | KWADLADLA LP | SISONKE | 30.320633 | 29.99825 | Functioning | P | Pre Gr R | 7 | 25 | 116 | 141 | Sis003Rat. |
| 180856 | KWAMBINGELELI P | SISONKE | 30.26125 | 30.020767 | Functioning | P | R | 7 | 27 | 302 | 329 | |
| 181966 | KWAMVIMBELA S | SISONKE | 29.60845 | 29.508433 | Functioning | S | 8 | 12 | 0 | 308 | 308 | Sis040W&S.Sis002Fen. |
| 183520 | KWASIKHUNYANE LP | SISONKE | 30.39476 | 30.18186 | Functioning | P | R | 7 | 30 | 150 | 180 | Sis047U&A.Sis063W&S.Sis036ECD.Sis004Rat. |
| 183779 | KWATHATHANI H | SISONKE | 30.341 | 30.174167 | Functioning | S | 8 | 12 | 0 | 458 | 458 | Sis013Mob. |
| 185909 | MNYWANENI P | SISONKE | 29.9229 | 29.970683 | Functioning | P | Pre Gr R | 7 | 14 | 107 | 121 | |
| 187183 | LITTLE FLOWER S | SISONKE | 30.1607 | 30.0757 | Functioning | C | R | 12 | 66 | 1389 | 1455 | |
| 188071 | LUBOVANA P | SISONKE | 29.7842 | 29.8802 | Functioning | P | R | 7 | 18 | 167 | 185 | Sis043W&S. |
| 188256 | LUDLIKI LP | SISONKE | 30.075233 | 30.30805 | Functioning | P | R | 4 | 13 | 39 | 52 | Sis027ECD. |
| 188293 | LUFABA P | SISONKE | 30.05365 | 30.10895 | Functioning | P | R | 7 | 43 | 265 | 308 | Sis013R&R.Sis001FSS. |
| 188404 | LUHANA P | SISONKE | 29.79983 | 29.872567 | Functioning | P | R | 7 | 15 | 199 | 214 | |
| 188478 | LUIPAARDSKOP JP | SISONKE | 30.1675 | 29.1395 | Functioning | P | R | 7 | 11 | 61 | 72 | |
| 188922 | LUSIBA P | SISONKE | 30.09497 | 30.06636 | Functioning | P | R | 7 | 45 | 339 | 384 | Sis010FSS. |
| 188959 | LUSIBALUKHULU H | SISONKE | 30.3618 | 30.290917 | Functioning | S | 8 | 12 | 0 | 794 | 794 | Sis019U&A.Sis012Mob. |
| 189033 | LUSWAZI S | SISONKE | 30.330717 | 30.22865 | Functioning | S | 8 | 12 | 0 | 398 | 398 | Sis026U&A.Sis039Fen. |
| 191475 | MADULINI S | SISONKE | 29.894117 | 29.75135 | Functioning | S | 8 | 12 | 0 | 315 | 315 | |
| 192326 | MAGIDIGIDI P | SISONKE | 30.05831 | 30.16232 | Functioning | P | R | 7 | 23 | 209 | 232 | Sis003W&S. |
| 192881 | MAHAFANA P | SISONKE | 30.19797 | 29.94268 | Functioning | P | Pre Gr R | 6 | 13 | 47 | 60 | Sis028R&R. |
| 193029 | MAHAWULE JP | SISONKE | 30.314267 | 30.274333 | Functioning | P | R | 4 | 26 | 116 | 142 | Sis005Rat. |
| 193066 | MAHEHLE P | SISONKE | 30.11521 | 29.88498 | Functioning | P | R | 7 | 48 | 448 | 496 | Sis022W&S. |
| 193288 | MAHLAHLA S | SISONKE | 29.919867 | 29.747433 | Functioning | S | 8 | 12 | 0 | 501 | 501 | Sis015U&A. |
| 193732 | MAHWAQA P | SISONKE | 29.782883 | 29.655283 | Not Functioning | P | R | 7 | | | | |
| 194620 | MAKHONZA P | SISONKE | 30.28569 | 29.99837 | Functioning | P | R | 7 | 25 | 131 | 156 | Sis037R&R.Sis003Rat. |
| 195175 | MALEZULU P | SISONKE | 30.3726 | 30.147483 | Functioning | P | R | 7 | 125 | 508 | 633 | Sis009FSS. |

KwaZulu-Natal Department of Education
PROVINCIAL PROJECT LISTS SUMMARY

| EMIS No. | Name of School | Education District | Latitude (South) | Longitude (East) | Status | Level | Lowest Grade | Highest Grade | Grade R (2012) | SNAP (2012) Gr 1 -12 | Total Enrolment 2012 | IP 2013/14 All Priorities (Formula) |
|----------|----------------------|--------------------|------------------|------------------|-------------|-------|--------------|---------------|----------------|----------------------|----------------------|--|
| 195286 | MALIYAVUZA P | SISONKE | 30.0935 | 29.910833 | Functioning | P | 1 | 5 | 0 | 22 | 22 | |
| 195952 | MANDADLA H | SISONKE | 29.8817 | 30.00437 | Functioning | S | 8 | 12 | 0 | 358 | 358 | |
| 196470 | MANDLEZIZWE S | SISONKE | 29.763333 | 29.850717 | Functioning | S | 8 | 12 | 0 | 420 | 420 | |
| 197580 | MANTULELA P | SISONKE | 30.3394 | 30.270817 | Functioning | P | R | 7 | 48 | 554 | 602 | |
| 199097 | MARAIKOP P | SISONKE | 30.19962 | 29.21673 | Functioning | P | R | 7 | 9 | 81 | 90 | Sis013W&S.Sis010ECD. |
| 199615 | MARIATHAL C | SISONKE | 30.1164 | 30.0945 | Functioning | C | R | 12 | 33 | 1243 | 1276 | |
| 200022 | MARYHELP P | SISONKE | 30.2687 | 30.05104 | Functioning | P | R | 7 | 20 | 100 | 120 | Sis028W&S.Sis006Rat. |
| 200244 | MASHAYILANGA P | SISONKE | 29.944783 | 29.578667 | Functioning | P | R | 7 | 87 | 715 | 802 | Sis005ECD. |
| 200355 | MASHESHISA P | SISONKE | 30.3845 | 30.168167 | Functioning | P | R | 7 | 11 | 139 | 150 | Sis004Rat. |
| 200651 | MASHUMI P | SISONKE | 30.34035 | 30.12418 | Functioning | P | R | 7 | 70 | 406 | 476 | Sis030Fen. |
| 202242 | MATSHANHLOLA P | SISONKE | 29.96012 | 30.0323 | Functioning | P | R | 7 | 22 | 143 | 165 | |
| 203352 | MAZONGO P | SISONKE | 30.149417 | 30.303183 | Functioning | P | R | 7 | 72 | 644 | 716 | |
| 203574 | MBAMBALALA P | SISONKE | 30.057 | 30.349967 | Functioning | P | R | 7 | 32 | 139 | 171 | Sis004W&S. |
| 206090 | MDINGI H | SISONKE | 29.723717 | 29.863533 | Functioning | S | 8 | 12 | 0 | 535 | 535 | |
| 206756 | MDUTSHINI P | SISONKE | 29.79594 | 29.98059 | Functioning | P | R | 7 | 14 | 141 | 155 | |
| 207089 | MEHLOMANE P | SISONKE | 30.224683 | 30.183517 | Functioning | P | R | 7 | 5 | 39 | 44 | |
| 207533 | MEMELA P | SISONKE | 29.837983 | 29.893517 | Functioning | P | R | 7 | 22 | 169 | 191 | |
| 210789 | MICHAEL M SHELEMBE P | SISONKE | 29.95855 | 29.88182 | Functioning | P | R | 7 | 3 | 112 | 115 | Sis028Fen.Sis038R&R. |
| 211418 | MJILA P | SISONKE | 29.963533 | 29.86775 | Functioning | P | R | 7 | 26 | 196 | 222 | |
| 211788 | MKHAZENI P | SISONKE | 30.06356 | 29.69867 | Functioning | P | R | 7 | 49 | 655 | 704 | |
| 212047 | MKHOMAZANA P | SISONKE | 29.68005 | 29.61249 | Functioning | P | R | 7 | 8 | 18 | 26 | Sis061W&S.Sis037Mob.Sis003Ele. |
| 214045 | MNYAMANA P | SISONKE | 29.82494 | 29.927 | Functioning | P | R | 7 | 22 | 163 | 185 | Sis012Fen.Sis006Ele. |
| 215340 | MOUNT CURRIE S | SISONKE | 30.53421 | 29.42364 | Functioning | S | 8 | 12 | 0 | 1188 | 1188 | Sis049U&A.Sis010Mob. |
| 216265 | MPENGWANA P | SISONKE | 29.910517 | 29.7382 | Functioning | P | R | 7 | 11 | 136 | 147 | |
| 216598 | MPHEPHETHA P | SISONKE | 29.848633 | 29.822167 | Functioning | P | R | 7 | 42 | 211 | 253 | Sis030U&A. |
| 217042 | MPOFINI P | SISONKE | 30.03724 | 30.12637 | Functioning | P | R | 7 | 39 | 427 | 466 | Sis012U&A. |
| 218115 | MSAYINA P | SISONKE | 29.96655 | 30.09287 | Functioning | P | R | 7 | 12 | 68 | 80 | Sis007Rat. |
| 218485 | MSHOBASHOBI P | SISONKE | 30.26462 | 30.08763 | Functioning | P | R | 7 | 21 | 106 | 127 | Sis006Rat. |
| 219151 | MTHINTANYONI P | SISONKE | 29.8058 | 29.949317 | Functioning | P | R | 7 | 13 | 109 | 122 | |
| 222740 | MZWENDABA P | SISONKE | 29.85581 | 29.79753 | Functioning | P | R | 7 | 26 | 212 | 238 | Sis037W&S. |
| 223369 | NCAKUBANA P | SISONKE | 30.14184 | 29.91411 | Functioning | P | R | 7 | 51 | 316 | 367 | |
| 223813 | NCOMANI H | SISONKE | 30.14649 | 29.91414 | Functioning | S | 8 | 12 | 0 | 505 | 505 | |
| 223961 | NCWADI P | SISONKE | 29.775467 | 29.98445 | Functioning | P | R | 7 | 28 | 238 | 266 | |
| 224035 | NDABAKAZIBUZWA S | SISONKE | 29.8209 | 29.9359 | Functioning | S | 8 | 12 | 0 | 386 | 386 | Sis051U&A.Sis048W&S.Sis011Fen.Sis004Ele. |
| 224405 | NDABISEKHAYA H | SISONKE | 29.78074 | 29.91891 | Functioning | S | 8 | 12 | 0 | 175 | 175 | |
| 224701 | NDEBENI P | SISONKE | 29.9522 | 29.890117 | Functioning | P | R | 7 | 40 | 357 | 397 | |
| 224738 | NDELA S | SISONKE | 30.23078 | 30.3677 | Functioning | S | 8 | 12 | 0 | 351 | 351 | Sis047W&S.Sis039R&R. |
| 226662 | NEW MARKET P | SISONKE | 30.38128 | 29.47301 | Functioning | I | R | 9 | 25 | 244 | 269 | Sis001SNS.Sis026W&S. |
| 227106 | NEWTONVILLE P | SISONKE | 30.05637 | 29.77588 | Functioning | P | R | 7 | 32 | 290 | 322 | Sis062W&S. |
| 227624 | NGCESHENI P | SISONKE | 29.926317 | 29.7026 | Functioning | P | R | 7 | 37 | 218 | 255 | |
| 228512 | NGONYAMA H | SISONKE | 29.807667 | 29.80865 | Functioning | S | 8 | 12 | 0 | 144 | 144 | Sis023Fen. |
| 229437 | NGXOLA P | SISONKE | 30.009433 | 29.586483 | Functioning | P | R | 7 | 20 | 168 | 188 | |
| 233285 | NKWELETSHENI P | SISONKE | 30.132517 | 30.398733 | Functioning | P | R | 7 | 40 | 281 | 321 | Sis057W&S.Sis038Fen.Sis040R&R. |
| 233396 | NKWEZELA P | SISONKE | 29.87349 | 29.79762 | Functioning | P | R | 7 | 48 | 593 | 641 | Sis042Fen. |
| 234210 | NOKWEJA P | SISONKE | 30.29061 | 30.02357 | Functioning | P | R | 7 | 19 | 341 | 360 | Sis034U&A. |
| 234247 | NOKWEJA S | SISONKE | 30.2897 | 30.02555 | Functioning | S | 8 | 12 | 0 | 701 | 701 | Sis018Fen. |
| 234284 | NOMABHUNGA LP | SISONKE | 30.081183 | 30.33675 | Functioning | P | 1 | 4 | 0 | 49 | 49 | |
| 234358 | NOMAGAGA P | SISONKE | 29.96639 | 29.6879 | Functioning | P | Pre Gr R | 7 | 75 | 291 | 366 | Sis032U&A.Sis009W&S.Sis024Fen. |
| 234543 | NOMANDLA LP | SISONKE | 30.36134 | 30.2938 | Functioning | P | R | 4 | 38 | 221 | 259 | |
| 235024 | NOMGIDI P | SISONKE | 29.976183 | 29.90905 | Functioning | P | R | 7 | 50 | 332 | 382 | Sis017R&R. |
| 235542 | NONGENGANE P | SISONKE | 30.21813 | 30.34077 | Functioning | P | R | 7 | 48 | 269 | 317 | |
| 235727 | NONKWENKWANE S | SISONKE | 30.05806 | 30.08086 | Functioning | S | 8 | 12 | 0 | 287 | 287 | |

KwaZulu-Natal Department of Education
PROVINCIAL PROJECT LISTS SUMMARY

| EMIS No. | Name of School | Education District | Latitude (South) | Longitude (East) | Status | Level | Lowest Grade | Highest Grade | Grade R (2012) | SNAP (2012) Gr 1 -12 | Total Enrolment 2012 | IP 2013/14 All Priorities (Formula) |
|----------|-------------------------|--------------------|------------------|------------------|-------------|-------|--------------|---------------|----------------|----------------------|----------------------|-------------------------------------|
| 238169 | NSIMBINI P | SISONKE | 29.951283 | 29.613133 | Functioning | P | R | 7 | 26 | 344 | 370 | Sis068W&S.Sis015Fen. |
| 238798 | NTABAMAKHABA P | SISONKE | 29.752 | 29.817617 | Functioning | P | R | 7 | 16 | 133 | 149 | |
| 239057 | NTABENDE S | SISONKE | 29.98614 | 29.8476 | Functioning | S | 8 | 12 | 0 | 458 | 458 | |
| 239168 | NTAMBANANE JP | SISONKE | 30.23625 | 29.26733 | Functioning | P | Pre Gr R | 6 | 18 | 27 | 45 | |
| 240722 | NTSIMBINI P | SISONKE | 30.21977 | 29.2062 | Functioning | I | R | 9 | 5 | 323 | 328 | Sis059U&A.Sis004ECD. |
| 241055 | NTWASAHLOBO S | SISONKE | 29.642533 | 29.687667 | Functioning | S | 8 | 12 | 0 | 148 | 148 | Sis069W&S. |
| 245939 | PALMIET P (KOKSTAD) | SISONKE | 30.56723 | 29.24004 | Functioning | P | Pre Gr R | 7 | 5 | 19 | 24 | Sis050W&S. |
| 247715 | PHANTSI-KWENTABA JP | SISONKE | 30.43037 | 29.3422 | Functioning | P | R | 4 | 8 | 21 | 29 | Sis017ECD. |
| 248418 | PHESHE P | SISONKE | 29.88363 | 30.00077 | Functioning | P | R | 7 | 22 | 106 | 128 | Sis016R&R. |
| 249380 | PHOLELA H | SISONKE | 29.81675 | 29.770917 | Functioning | S | 8 | 12 | 0 | 727 | 727 | |
| 249454 | PHONSIMPI P | SISONKE | 29.57865 | 29.538217 | Functioning | P | R | 7 | 24 | 194 | 218 | Sis056Fen. |
| 253968 | QOYINTABA P | SISONKE | 29.98567 | 30.02127 | Functioning | P | R | 7 | 40 | 364 | 404 | Sis043R&R. |
| 254301 | QULASHE C | SISONKE | 29.91408 | 29.65027 | Functioning | C | R | 12 | 63 | 684 | 747 | |
| 255041 | REICHENAU P | SISONKE | 29.81724 | 29.63144 | Functioning | P | R | 7 | 18 | 99 | 117 | Sis046U&A.Sis044W&S. |
| 255670 | RIDGE P (UND) | SISONKE | 29.67116 | 29.68058 | Functioning | P | R | 7 | 20 | 188 | 208 | Sis052W&S. |
| 256706 | RUSTFONTEIN P | SISONKE | 30.47547 | 29.30042 | Functioning | P | R | 6 | 7 | 50 | 57 | |
| 257335 | SAILORS GIFT JP | SISONKE | 30.44544 | 29.52247 | Functioning | P | R | 6 | 8 | 33 | 41 | Sis030ECD. |
| 257964 | SANDANEZWE P | SISONKE | 29.86514 | 29.99874 | Functioning | P | R | 7 | 44 | 260 | 304 | Sis042R&R. |
| 259000 | SAVELA JP | SISONKE | 30.33229 | 30.28479 | Functioning | P | R | 4 | 17 | 99 | 116 | Sis027R&R.Sis005Rat. |
| 259777 | SEAFORD P | SISONKE | 29.88463 | 29.84855 | Functioning | P | R | 7 | 41 | 351 | 392 | |
| 260702 | SETHABILE HP | SISONKE | 30.356933 | 30.29625 | Functioning | SP | 5 | 7 | 0 | 224 | 224 | Sis041R&R. |
| 260850 | SEVEN FOUNTAINS P | SISONKE | 30.53119 | 29.43527 | Functioning | P | R | 7 | 64 | 1104 | 1168 | |
| 261331 | SHALOM P | SISONKE | 30.24938 | 29.35503 | Functioning | P | R | 7 | 10 | 50 | 60 | Sis049W&S.Sis048Fen. |
| 264254 | SIFISO P | SISONKE | 30.214433 | 30.0623 | Functioning | P | R | 7 | 30 | 184 | 214 | Sis005W&S.Sis017Mob. |
| 266326 | SINDAWONYE P | SISONKE | 29.788317 | 29.847683 | Functioning | P | R | 7 | 59 | 212 | 271 | |
| 266400 | SINEGUGU P | SISONKE | 29.598117 | 29.51625 | Functioning | P | R | 7 | 22 | 135 | 157 | |
| 266918 | SIPHALENI P | SISONKE | 29.8182 | 29.86267 | Functioning | P | R | 7 | 16 | 109 | 125 | |
| 268065 | SIQHOZA S | SISONKE | 29.8476 | 29.8231 | Functioning | S | 8 | 12 | 0 | 196 | 196 | |
| 271469 | SIZISIZE S | SISONKE | 30.114367 | 30.3066 | Functioning | S | 8 | 12 | 0 | 650 | 650 | Sis035U&A. |
| 271913 | SKEYI P | SISONKE | 30.303 | 30.1525 | Functioning | P | R | 7 | 34 | 297 | 331 | Sis013ECD.Sis016Mob.Sis029R&R. |
| 271950 | SKOFILL S | SISONKE | 29.960683 | 29.591133 | Functioning | S | 8 | 12 | 0 | 757 | 757 | Sis047R&R. |
| 272764 | SOKHELA P | SISONKE | 29.718383 | 29.86055 | Functioning | P | R | 6 | 24 | 156 | 180 | |
| 272838 | SOLOKHOLO P | SISONKE | 29.68509 | 29.73563 | Functioning | P | R | 7 | 5 | 20 | 25 | Sis047Fen. |
| 272912 | SOMANGWE P | SISONKE | 29.59448 | 29.58313 | Functioning | P | R | 7 | 44 | 350 | 394 | |
| 273023 | SOMELULWAZI P | SISONKE | 30.28768 | 30.32425 | Functioning | SP | 5 | 7 | 0 | 264 | 264 | |
| 273615 | SONGOZINI P | SISONKE | 29.75703 | 30.02213 | Functioning | P | R | 7 | 14 | 60 | 74 | |
| 273800 | SONQOBASIMUNYE JS | SISONKE | 30.214467 | 30.059617 | Functioning | S | 8 | 10 | 0 | 74 | 74 | Sis049Fen. |
| 273874 | SONYONGWANA H | SISONKE | 30.05943 | 29.75278 | Functioning | S | 8 | 12 | 0 | 869 | 869 | |
| 274096 | SOUL P | SISONKE | 30.27083 | 30.35077 | Functioning | P | R | 7 | 92 | 715 | 807 | |
| 274873 | SPRINGVALE P | SISONKE | 30.097617 | 30.295717 | Functioning | P | R | 7 | 17 | 203 | 220 | Sis071W&S.Sis020Mob. |
| 275576 | ST ELIZABETH JP | SISONKE | 30.28863 | 29.39081 | Functioning | P | 1 | 4 | 0 | 10 | 10 | |
| 276279 | ST MICHAELS P (KOKSTAD) | SISONKE | 30.5134 | 29.52174 | Functioning | P | 1 | 7 | 0 | 33 | 33 | Sis051W&S. |
| 276316 | ST MICHAELS P (UMZINTO) | SISONKE | 30.23689 | 30.36 | Functioning | P | R | 7 | 91 | 533 | 624 | Sis044R&R. |
| 276427 | ST NICHOLAUS P | SISONKE | 30.33366 | 30.23136 | Functioning | P | R | 7 | 45 | 404 | 449 | Sis024W&S. |
| 276649 | ST PAUL P (FRANKLIN) | SISONKE | 30.191917 | 29.264067 | Functioning | P | R | 7 | 23 | 250 | 273 | |
| 277093 | STAFFORD P | SISONKE | 30.13733 | 29.31198 | Functioning | P | R | 6 | 6 | 29 | 35 | |
| 277907 | STEPMORE P | SISONKE | 29.59079 | 29.60297 | Functioning | P | R | 7 | 17 | 114 | 131 | Sis053W&S.Sis050Fen.Sis026R&R. |
| 279461 | TAFELKOP P | SISONKE | 30.42501 | 29.42337 | Functioning | P | R | 6 | 8 | 23 | 31 | Sis031ECD. |
| 279498 | TAFENI P | SISONKE | 30.1948 | 29.33115 | Functioning | I | 1 | 9 | 9 | 123 | 132 | |
| 279535 | TARR'S VALLEY I | SISONKE | 29.979033 | 29.7882 | Functioning | I | R | 9 | 25 | 205 | 230 | Sis015R&R. |
| 280645 | THANDUXOLO P | SISONKE | 30.02855 | 29.70949 | Functioning | P | R | 7 | 43 | 321 | 364 | |
| 281237 | THELAMUVA H | SISONKE | 30.11507 | 29.88475 | Functioning | S | 8 | 12 | 0 | 364 | 364 | |

KwaZulu-Natal Department of Education
PROVINCIAL PROJECT LISTS SUMMARY

| EMIS No. | Name of School | Education District | Latitude (South) | Longitude (East) | Status | Level | Lowest Grade | Highest Grade | Grade R (2012) | SNAP (2012) Gr 1 -12 | Total Enrolment 2012 | IP 2013/14 All Priorities (Formula) |
|----------|---------------------|--------------------|------------------|------------------|-------------|-------|--------------|---------------|----------------|----------------------|----------------------|-------------------------------------|
| 281866 | THIBANE C (KOKSTAD) | SISONKE | 30.57019 | 29.58799 | Functioning | C | R | 12 | 11 | 291 | 302 | |
| 283420 | THUKEYANA P | SISONKE | 29.762017 | 29.465883 | Functioning | P | Pre Gr R | 7 | 28 | 154 | 182 | |
| 283679 | THUNZI P | SISONKE | 29.611683 | 29.628317 | Functioning | P | R | 7 | 10 | 60 | 70 | |
| 283827 | TIGERVLEI P | SISONKE | 30.507133 | 29.351933 | Functioning | P | R | 7 | 1 | 31 | 32 | |
| 284715 | TROUTWATERS P | SISONKE | 30.58905 | 29.35857 | Functioning | P | R | 7 | 12 | 55 | 67 | Sis018W&S. |
| 286676 | UKUTHULA S | SISONKE | 30.19994 | 30.40391 | Functioning | S | 8 | 12 | 0 | 561 | 561 | |
| 287342 | UMFULUMANE P | SISONKE | 29.968217 | 29.56845 | Functioning | P | R | 7 | 25 | 315 | 340 | |
| 287564 | UMGODI JP | SISONKE | 30.3431 | 30.112217 | Functioning | P | R | 7 | 46 | 222 | 268 | Sis036U&A.Sis015Mob.Sis051Fen. |
| 287601 | UMHLABASHANA SP | SISONKE | 30.396283 | 30.148717 | Functioning | SP | 5 | 7 | 0 | 161 | 161 | |
| 287638 | UMHLABASHANA JP | SISONKE | 30.396283 | 30.148717 | Functioning | P | R | 4 | 47 | 221 | 268 | |
| 288563 | UMOYA OMUSHA P | SISONKE | 29.970833 | 29.969167 | Functioning | P | R | 4 | 6 | 19 | 25 | Sis034ECD. |
| 288674 | UMQATSHENI P | SISONKE | 29.59915 | 29.516517 | Functioning | P | R | 7 | 30 | 179 | 209 | |
| 289858 | UNDERBERG | SISONKE | 29.7945 | 29.502233 | Functioning | P | R | 7 | 19 | 232 | 251 | Sis019Fen. |
| 290820 | VALENTINE P | SISONKE | 29.95815 | 30.10273 | Functioning | P | R | 7 | 14 | 52 | 66 | Sis055W&S.Sis007ECD.Sis007Rat. |
| 292522 | VOGELVLEI P | SISONKE | 30.26991 | 29.42331 | Functioning | P | R | 7 | 20 | 85 | 105 | |
| 294113 | VUSINDABA P | SISONKE | 29.783267 | 29.80625 | Functioning | P | R | 7 | 41 | 240 | 281 | Sis037Fen. |
| 294483 | WANSBECK P | SISONKE | 30.2384 | 29.3401 | Functioning | P | R | 4 | 0 | 33 | 33 | Sis034Mob. |
| 294964 | WEBBSTOWN P | SISONKE | 30.27103 | 29.97017 | Functioning | C | R | 12 | 15 | 536 | 551 | Sis031U&A.Sis021W&S.Sis013Fen. |
| 295741 | WESTLANDS P | SISONKE | 30.59146 | 29.44877 | Functioning | P | 1 | 7 | 0 | 158 | 158 | |
| 296333 | WILLOWDALE P | SISONKE | 30.53176 | 29.53542 | Functioning | P | R | 4 | 3 | 13 | 16 | |
| 296999 | WOODHURST P | SISONKE | 29.9575 | 29.8537 | Functioning | P | R | 7 | 29 | 189 | 218 | |
| 297850 | XOLOXOLO SP | SISONKE | 30.54572 | 29.43863 | Functioning | SP | 5 | 7 | 0 | 734 | 734 | Sis008FSS.Sis002Mod. |
| 298479 | ZAKHEZULU H | SISONKE | 29.724833 | 29.808917 | Functioning | S | 8 | 12 | 0 | 130 | 130 | |
| 298553 | ZAMAFUTHI P | SISONKE | 30.3205 | 30.235833 | Functioning | P | R | 7 | 91 | 552 | 643 | Sis052Fen. |
| 299330 | ZASENGWA JP | SISONKE | 30.164667 | 30.418683 | Functioning | P | R | 5 | 21 | 99 | 120 | Sis015ECD.Sis014Mob. |
| 299367 | ZASHUKE H | SISONKE | 29.8026 | 29.874367 | Functioning | S | 8 | 12 | 0 | 321 | 321 | |
| 302031 | ZWELITHULE P | SISONKE | 30.36092 | 30.17198 | Functioning | P | R | 7 | 36 | 383 | 419 | |
| 308136 | DLANGANI H | SISONKE | 29.767717 | 29.8001 | Functioning | S | 8 | 12 | 0 | 507 | 507 | Sis033R&R. |
| 308173 | FIKESUTHE P | SISONKE | 29.881917 | 30.765417 | Functioning | P | R | 5 | 17 | 46 | 63 | |
| 308210 | MASAMENI S | SISONKE | 29.98619 | 30.01971 | Functioning | S | 8 | 12 | 0 | 470 | 470 | Sis016U&A.Sis036W&S. |
| 308247 | MAVANGANA S | SISONKE | 30.07511 | 30.03676 | Functioning | S | 8 | 12 | 0 | 270 | 270 | Sis018U&A.Sis043Fen. |
| 308284 | RALPH HARDINGHAM S | SISONKE | 29.9655 | 30.5329 | Functioning | S | 8 | 12 | 0 | 738 | 738 | |
| 308321 | RAMAROBI S | SISONKE | 29.83712 | 29.89443 | Functioning | S | 8 | 10 | 0 | 125 | 125 | |
| 308395 | LINGELETHU JP | SISONKE | 30.174833 | 30.180217 | Functioning | P | R | 4 | 52 | 176 | 228 | |
| 308432 | NTABANE H | SISONKE | 30.188967 | 30.216783 | Functioning | S | 8 | 12 | 0 | 580 | 580 | Sis010W&S. |
| 308469 | PHUMOBALA P | SISONKE | 30.122283 | 30.330233 | Functioning | P | R | 7 | 40 | 270 | 310 | |
| 308506 | THUBALEMFUNDO JS | SISONKE | 30.28555 | 30.32014 | Functioning | S | 8 | 10 | 0 | 100 | 100 | Sis065W&S.Sis045R&R. |
| 312798 | KWAPITELA P | SISONKE | 29.655 | 29.4924 | Functioning | P | R | 7 | 24 | 86 | 110 | |
| 319532 | FRANKLIN S | SISONKE | 30.1893 | 29.26905 | Functioning | S | 8 | 12 | 0 | 602 | 602 | Sis002U&A.Sis001Cur. |
| 322085 | GINYANE S | SISONKE | 30.06152 | 29.68966 | Functioning | S | 8 | 12 | 0 | 558 | 558 | Sis010U&A.Sis002Ele. |
| 322899 | DINGIZWE S | SISONKE | 30.05435 | 30.13349 | Functioning | S | 8 | 12 | 0 | 477 | 477 | Sis020U&A.Sis026Mob.Sis053Fen. |
| 323010 | SINEVUSO S | SISONKE | 29.753517 | 30.0917 | Functioning | S | 8 | 12 | 0 | 338 | 338 | Sis033U&A.Sis070W&S.Sis007Fen. |
| 323862 | NOBENGELA P | SISONKE | 30.239933 | 30.1246 | Functioning | P | R | 7 | 51 | 439 | 490 | |
| 325415 | NHLAMVANA P | SISONKE | 30.226217 | 30.07775 | Functioning | P | R | 7 | 27 | 108 | 135 | Sis025Fen. |
| 337810 | MQULELA JS | SISONKE | 29.78905 | 29.847683 | Functioning | S | 8 | 12 | 0 | 126 | 126 | |
| 337847 | LESHMAN S | SISONKE | 29.00515 | 30.693967 | Functioning | S | 8 | 12 | 0 | 600 | 600 | |
| 338328 | BEKEZELANI JS | SISONKE | 30.190467 | 30.218333 | Functioning | S | 8 | 10 | 0 | 158 | 158 | |
| 423576 | AMAWUSHE JS | SISONKE | 30.48767 | 29.85159 | Functioning | I | R | 9 | 20 | 207 | 227 | |
| 423613 | ANTIOCH JS | SISONKE | 30.0934 | 29.81161 | Functioning | I | Pre Gr R | 9 | 28 | 397 | 425 | Sis007U&A.Sis003Mob.Sis021Fen. |
| 423650 | BAMBANANI JS | SISONKE | 30.49796 | 29.80588 | Functioning | I | R | 9 | 17 | 135 | 152 | |
| 423687 | BLOEMFONTEIN SP | SISONKE | 30.4037 | 29.65044 | Functioning | P | Pre Gr R | 7 | 33 | 198 | 231 | Sis022U&A. |
| 423724 | BOMBASI JS | SISONKE | 30.50022 | 29.78918 | Functioning | I | R | 9 | 13 | 295 | 308 | |

KwaZulu-Natal Department of Education
PROVINCIAL PROJECT LISTS SUMMARY

| EMIS No. | Name of School | Education District | Latitude (South) | Longitude (East) | Status | Level | Lowest Grade | Highest Grade | Grade R (2012) | SNAP (2012) Gr 1 -12 | Total Enrolment 2012 | IP 2013/14 All Priorities (Formula) |
|----------|--------------------|--------------------|------------------|------------------|-------------|-------|--------------|---------------|----------------|----------------------|----------------------|---|
| 423761 | BOMVINI C | SISONKE | 30.10734 | 29.61671 | Functioning | I | R | 9 | 41 | 363 | 404 | Sis033W&S.Sis007Ele. |
| 423798 | BONGINCEBA SP | SISONKE | 30.48766 | 29.74455 | Functioning | P | R | 7 | 41 | 269 | 310 | |
| 423835 | BONTRAND JS | SISONKE | 30.41245 | 29.81552 | Functioning | I | R | 9 | 47 | 252 | 299 | Sis017U&A. |
| 423872 | BRANDWOOD JS | SISONKE | 29.61776 | 30.34999 | Functioning | I | R | 9 | 34 | 499 | 533 | |
| 423909 | BUHLEBEZWE SP | SISONKE | 30.26027 | 29.82715 | Functioning | P | R | 7 | 26 | 166 | 192 | |
| 423946 | BUNGENDE JS | SISONKE | 30.13624 | 29.80106 | Functioning | I | R | 9 | 35 | 204 | 239 | Sis029Mob.Sis022Fen.Sis007R&R. |
| 423983 | CABANE JS | SISONKE | 30.2028 | 29.79707 | Functioning | I | R | 9 | 34 | 288 | 322 | Sis022Mob. |
| 424020 | CETYWAYO SP | SISONKE | 30.21583 | 29.62278 | Functioning | P | R | 7 | 24 | 151 | 175 | |
| 424057 | CLYDESDALE JS | SISONKE | 30.29572 | 29.94039 | Functioning | I | R | 9 | 62 | 657 | 719 | Sis004Fen. |
| 424094 | CLYDESDALE SS | SISONKE | 30.2948 | 29.9444 | Functioning | SS | 10 | 12 | 0 | 1180 | 1180 | Sis006R&R. |
| 424131 | COMMON'S VALLEY JS | SISONKE | 30.52519 | 29.85275 | Functioning | I | R | 9 | 19 | 171 | 190 | Sis008Mob.Sis031R&R. |
| 424168 | CORINTH JS | SISONKE | 30.09902 | 29.72251 | Functioning | I | R | 9 | 70 | 610 | 680 | |
| 424205 | DRC SS | SISONKE | 30.26667 | 29.93 | Functioning | SS | 10 | 12 | 0 | 706 | 706 | Sis004U&A.Sis002Mob.Sis009Fen. |
| 424242 | DEEPDALE JS | SISONKE | 30.55505 | 29.90249 | Functioning | I | R | 9 | 24 | 434 | 458 | Sis050U&A.Sis027Mob.Sis027Fen.Sis054R&R.Sis001M |
| 424279 | DELAMUZI JS | SISONKE | 30.09718 | 29.58015 | Functioning | I | R | 9 | 27 | 418 | 445 | Sis038U&A.Sis028Mob.Sis008Ele.Sis025R&R. |
| 424316 | DIEPKLOOF JS | SISONKE | 30.38083 | 29.94889 | Functioning | C | R | 12 | 51 | 696 | 747 | |
| 424353 | DOVEDALE JS | SISONKE | 30.55673 | 29.86495 | Functioning | I | R | 8 | 15 | 143 | 158 | Sis006U&A.Sis017W&S.Sis022ECD.Sis041Mob. |
| 424390 | DRC JS | SISONKE | 30.26556 | 29.93167 | Functioning | I | R | 9 | 32 | 592 | 624 | |
| 424427 | DRIEFONTEIN JS | SISONKE | 30.30843 | 29.66929 | Functioning | I | R | 9 | 16 | 160 | 176 | |
| 424464 | DULATI C | SISONKE | 30.17853 | 29.55741 | Functioning | C | R | 12 | 93 | 1178 | 1271 | Sis025Mob. |
| 424501 | DUMAKUDE SS | SISONKE | 30.10553 | 29.81606 | Functioning | SS | 10 | 12 | 0 | 60 | 60 | |
| 424538 | DUMISA JS | SISONKE | 30.24173 | 29.74751 | Functioning | T | R | 9 | 82 | 701 | 783 | Sis057U&A.Sis032ECD. |
| 424575 | EASTLANDS SP | SISONKE | 30.50705 | 29.82694 | Functioning | P | R | 6 | 15 | 106 | 121 | |
| 424612 | EBUTA JS | SISONKE | 30.27933 | 29.93221 | Functioning | I | R | 9 | 27 | 318 | 345 | |
| 424649 | EDGERTON JS | SISONKE | 30.10114 | 29.66362 | Functioning | I | R | 9 | 20 | 260 | 280 | Sis040Mob. |
| 424686 | EGUGWINI JS | SISONKE | 30.49471 | 29.93615 | Functioning | I | R | 9 | 39 | 1031 | 1070 | Sis007Mob.Sis014R&R. |
| 424723 | ELUKOLWENI JS | SISONKE | 30.44664 | 29.99153 | Functioning | I | R | 9 | 9 | 69 | 78 | |
| 424760 | ELUXOLWENI SP | SISONKE | 30.33423 | 29.62553 | Functioning | P | Pre Gr R | 6 | 17 | 78 | 95 | |
| 424797 | EMAUS JS | SISONKE | 30.26066 | 29.79119 | Functioning | I | R | 9 | 36 | 395 | 431 | |
| 424834 | EMAUS SS | SISONKE | 30.26175 | 29.77293 | Functioning | SS | 10 | 12 | 0 | 545 | 545 | |
| 424871 | EMBUZWENI JS | SISONKE | 30.49489 | 29.81067 | Functioning | I | R | 9 | 27 | 277 | 304 | |
| 424908 | EMFUNDWENI JS | SISONKE | 30.43407 | 29.90118 | Functioning | I | R | 9 | 58 | 426 | 484 | Sis014Fen.Sis048R&R. |
| 424945 | EMVUBUKAZI JS | SISONKE | 30.275 | 29.83887 | Functioning | I | R | 9 | 30 | 278 | 308 | |
| 424982 | ENGUNJINI JS | SISONKE | 30.32513 | 29.63228 | Functioning | I | R | 9 | 17 | 234 | 251 | |
| 425019 | ENGWAQA JS | SISONKE | 30.13624 | 29.65747 | Functioning | I | R | 9 | 55 | 405 | 460 | Sis001Rat. |
| 425056 | ENGWAQA SS | SISONKE | 30.13968 | 29.6607 | Functioning | SS | 10 | 12 | 0 | 529 | 529 | Sis002Cur.Sis024Mob.Sis001R&R.Sis001Rat. |
| 425093 | ENTSIKENI JS | SISONKE | 30.13814 | 29.58652 | Functioning | I | R | 9 | 73 | 905 | 978 | Sis042W&S.Sis009R&R.Sis002Rat. |
| 425130 | ENTSIKENI SS | SISONKE | 30.12693 | 29.59304 | Functioning | SS | 10 | 12 | 0 | 580 | 580 | Sis002Rat. |
| 425167 | ENYANISWENI JS | SISONKE | 30.11522 | 29.67875 | Functioning | I | R | 9 | 49 | 433 | 482 | |
| 425204 | ESIHLONTLWENI JS | SISONKE | 30.4054 | 29.83189 | Functioning | I | R | 9 | 30 | 324 | 354 | Sis041U&A.Sis046W&S.Sis005Ele.Sis011R&R. |
| 425241 | ETEMBENI JS | SISONKE | 30.36694 | 29.92528 | Functioning | I | R | 9 | 30 | 366 | 396 | Sis024R&R. |
| 425278 | EZIMPUNGENI JS | SISONKE | 30.36316 | 29.81508 | Functioning | I | R | 9 | 30 | 263 | 293 | |
| 425315 | FOUNTAINS JS | SISONKE | 30.32083 | 29.91194 | Functioning | I | R | 9 | 42 | 417 | 459 | |
| 425352 | GCWENTSA JS | SISONKE | 30.39239 | 29.77169 | Functioning | I | R | 8 | 19 | 212 | 231 | Sis003Fen. |
| 425389 | GINYIQHINGA SS | SISONKE | 30.54955 | 29.90606 | Functioning | SS | 10 | 12 | 0 | 373 | 373 | |
| 425426 | GLENGARRY JS | SISONKE | 30.38088 | 29.65213 | Functioning | I | R | 9 | 72 | 897 | 969 | |
| 425463 | GLOUCESTER JS | SISONKE | 30.3971 | 30.07655 | Functioning | I | R | 9 | 60 | 587 | 647 | |
| 425500 | GQWALU C | SISONKE | 30.19667 | 29.91066 | Functioning | I | R | 9 | 16 | 123 | 139 | Sis032W&S. |
| 425537 | GUDLINTABA JS | SISONKE | 30.17334 | 29.82263 | Functioning | I | Pre Gr R | 9 | 30 | 248 | 278 | |
| 425574 | HAMBANATHI SP | SISONKE | 30.41334 | 29.9522 | Functioning | I | R | 9 | 41 | 229 | 270 | |
| 425611 | HIGHLANDS JS | SISONKE | 30.33722 | 29.9375 | Functioning | I | R | 9 | 30 | 439 | 469 | |
| 425648 | HILLTOP JS | SISONKE | 30.21209 | 29.53924 | Functioning | I | R | 9 | 55 | 394 | 449 | Sis027U&A.Sis023ECD.Sis017Fen. |

KwaZulu-Natal Department of Education
PROVINCIAL PROJECT LISTS SUMMARY

| EMIS No. | Name of School | Education District | Latitude (South) | Longitude (East) | Status | Level | Lowest Grade | Highest Grade | Grade R (2012) | SNAP (2012) Gr 1 -12 | Total Enrolment 2012 | IP 2013/14 All Priorities (Formula) |
|----------|-------------------|--------------------|------------------|------------------|-------------|-------|--------------|---------------|----------------|----------------------|----------------------|--|
| 425685 | HOPEWELL JS | SISONKE | 30.31377 | 29.96975 | Functioning | I | R | 9 | 46 | 474 | 520 | |
| 425722 | IBISI JS | SISONKE | 30.40833 | 29.88778 | Functioning | I | R | 9 | 56 | 681 | 737 | |
| 425759 | IBISI SS | SISONKE | 30.40687 | 29.8864 | Functioning | SS | 10 | 12 | 0 | 810 | 810 | |
| 425796 | INDAWANA JS | SISONKE | 29.99088 | 29.4501 | Functioning | I | R | 9 | 110 | 852 | 962 | Sis011U&A.Sis008ECD. |
| 425833 | JERICKO C | SISONKE | 30.46528 | 29.96486 | Functioning | I | R | 9 | 59 | 509 | 568 | |
| 425870 | JIRAH SP | SISONKE | 30.44726 | 29.81893 | Functioning | P | R | 7 | 16 | 64 | 80 | |
| 425907 | JOZANA SS | SISONKE | 30.19959 | 29.8513 | Functioning | SS | 10 | 12 | 0 | 457 | 457 | |
| 425944 | KAYEKA SP | SISONKE | 30.08164 | 29.57571 | Functioning | P | R | 7 | 52 | 149 | 201 | Sis009Ele. |
| 425981 | KESWA'S JS | SISONKE | 30.37998 | 29.973 | Functioning | I | R | 9 | 20 | 139 | 159 | |
| 426018 | KHAYELITSHA JP | SISONKE | 30.13735 | 29.74372 | Functioning | P | 2 | 6 | 19 | 84 | 103 | |
| 426055 | KROMHOEK JS | SISONKE | 30.34167 | 30.01222 | Functioning | C | R | 12 | 31 | 497 | 528 | Sis060W&S. |
| 426092 | KUKHANYENI JS | SISONKE | 30.09977 | 29.76716 | Functioning | I | R | 9 | 25 | 312 | 337 | Sis010R&R. |
| 426129 | L MTIMKULU JS | SISONKE | 30.35806 | 29.99111 | Functioning | I | R | 9 | 35 | 288 | 323 | Sis005FSS. |
| 426166 | LADAM SS | SISONKE | 30.2991 | 29.81462 | Functioning | SS | 10 | 12 | 0 | 306 | 306 | |
| 426203 | LENFORD BALENI JP | SISONKE | 30.07568 | 29.52615 | Functioning | P | R | 7 | 15 | 66 | 81 | Sis012Ele. |
| 426240 | LONGKLOOF JS | SISONKE | 30.40662 | 30.01266 | Functioning | I | R | 9 | 42 | 259 | 301 | |
| 426277 | LOURDES SS | SISONKE | 30.20028 | 29.68188 | Functioning | SS | 10 | 12 | 0 | 103 | 103 | |
| 426314 | LUKHASINI JS | SISONKE | 30.07073 | 29.60635 | Functioning | I | R | 9 | 32 | 190 | 222 | |
| 426351 | LUPHONGOLO SP | SISONKE | 30.10301 | 29.71124 | Functioning | I | R | 9 | 86 | 615 | 701 | |
| 426388 | MABANDLA SS | SISONKE | 30.08002 | 29.57562 | Functioning | SS | 10 | 12 | 0 | 306 | 306 | Sis001U&A.Sis003Cur.Sis001Mob.Sis014Ele. |
| 426425 | MAGOGO JS | SISONKE | 30.52855 | 29.98586 | Functioning | I | R | 9 | 22 | 200 | 222 | |
| 426462 | MAHOBE JS | SISONKE | 30.48565 | 29.89139 | Functioning | I | R | 9 | 25 | 177 | 202 | |
| 426499 | MALENJE JS | SISONKE | 30.15323 | 29.61724 | Functioning | I | R | 9 | 40 | 357 | 397 | Sis033ECD. |
| 426536 | MANDLAZI JS | SISONKE | 30.35202 | 29.82878 | Functioning | I | R | 9 | 20 | 292 | 312 | Sis044U&A.Sis064W&S.Sis028ECD.Sis038Mob. |
| 426573 | MANGENI JS | SISONKE | 30.06312 | 29.53283 | Functioning | I | R | 9 | 9 | 149 | 158 | Sis010Ele. |
| 426610 | MARANJANA SP | SISONKE | 30.20779 | 29.88441 | Functioning | P | R | 6 | 17 | 78 | 95 | |
| 426647 | MASAKHANE JP | SISONKE | 30.54652 | 29.92651 | Functioning | P | Pre Gr R | 6 | 20 | 112 | 132 | Sis029Fen.Sis049R&R. |
| 426684 | MBUMBULWANA JS | SISONKE | 30.30987 | 29.79037 | Functioning | I | R | 9 | 24 | 241 | 265 | |
| 426721 | MFULAMHLE JS | SISONKE | 30.2073 | 29.91285 | Functioning | C | R | 12 | 25 | 463 | 488 | Sis045U&A. |
| 426758 | MHLABA'S JS | SISONKE | 30.29937 | 29.81571 | Functioning | I | R | 9 | 63 | 508 | 571 | Sis014U&A.Sis066W&S.Sis052R&R. |
| 426795 | MKATSHANA C | SISONKE | 30.14824 | 29.84946 | Functioning | I | R | 9 | 37 | 355 | 392 | |
| 426832 | MLOZANA JS | SISONKE | 30.40556 | 29.90306 | Functioning | I | R | 9 | 50 | 418 | 468 | |
| 426869 | MNCEBA JS | SISONKE | 30.35688 | 29.71478 | Functioning | I | R | 9 | 35 | 278 | 313 | |
| 426906 | MOYENI JS | SISONKE | 30.51117 | 29.70697 | Functioning | I | R | 9 | 16 | 127 | 143 | |
| 426943 | MSUDUKENI SS | SISONKE | 30.4946 | 29.93645 | Functioning | SS | 10 | 12 | 0 | 808 | 808 | Sis003U&A. |
| 426980 | MT HOREB JS | SISONKE | 30.40812 | 29.77663 | Functioning | I | R | 9 | 15 | 200 | 215 | Sis023U&A.Sis039W&S.Sis003ECD.Sis045Fen. |
| 427017 | MT SHEBA JS | SISONKE | 30.20169 | 29.58147 | Functioning | I | R | 9 | 38 | 449 | 487 | |
| 427054 | MTHWANE SS | SISONKE | 30.41976 | 29.71144 | Functioning | SS | 10 | 12 | 0 | 410 | 410 | Sis021U&A.Sis041Fen. |
| 427091 | MVOLOZANA SP | SISONKE | 30.4566 | 29.73062 | Functioning | P | R | 7 | 24 | 137 | 161 | Sis039U&A.Sis021ECD. |
| 427128 | MYEMBE JS | SISONKE | 30.17631 | 29.78559 | Functioning | I | R | 9 | 30 | 297 | 327 | |
| 427165 | MZOKHANYAYO JS | SISONKE | 30.51733 | 29.92103 | Functioning | I | R | 9 | 28 | 305 | 333 | Sis052U&A.Sis030W&S. |
| 427202 | NDLOZANA JP | SISONKE | 30.30495 | 29.76294 | Functioning | I | R | 9 | 15 | 201 | 216 | |
| 427239 | NGQUMARENI JS | SISONKE | 30.52587 | 29.6248 | Functioning | I | R | 9 | 13 | 161 | 174 | |
| 427276 | NGUSE JS | SISONKE | 30.21474 | 29.93109 | Functioning | I | R | 9 | 62 | 546 | 608 | |
| 427313 | NOBILA SP | SISONKE | 30.48249 | 29.84247 | Functioning | I | R | 9 | 24 | 173 | 197 | |
| 427350 | NOKHWEZI SP | SISONKE | 30.20311 | 29.84305 | Functioning | P | R | 7 | 19 | 92 | 111 | |
| 427387 | NOMBEWU JS | SISONKE | 30.20034 | 29.85155 | Functioning | I | R | 9 | 30 | 395 | 425 | Sis011FSS. |
| 427424 | NOMEVA VUKAZI SP | SISONKE | 30.2756 | 29.77351 | Functioning | P | R | 6 | 20 | 83 | 103 | Sis053U&A.Sis029W&S.Sis029ECD. |
| 427461 | NOMPUMELELO SS | SISONKE | 30.35765 | 29.99321 | Functioning | SS | 10 | 12 | 0 | 456 | 456 | Sis054U&A.Sis067W&S. |
| 427498 | NTLABENI JS | SISONKE | 30.46041 | 29.88152 | Functioning | I | R | 9 | 50 | 436 | 486 | Sis025W&S.Sis020Fen.Sis002FSS. |
| 427535 | NTLAMBAMASOKA JS | SISONKE | 30.27134 | 29.88925 | Functioning | I | R | 9 | 22 | 148 | 170 | |
| 427572 | NTSHONGO JS | SISONKE | 30.42311 | 29.69518 | Functioning | I | R | 9 | 14 | 212 | 226 | |

KwaZulu-Natal Department of Education
PROVINCIAL PROJECT LISTS SUMMARY

| EMIS No. | Name of School | Education District | Latitude (South) | Longitude (East) | Status | Level | Lowest Grade | Highest Grade | Grade R (2012) | SNAP (2012) Gr 1 -12 | Total Enrolment 2012 | IP 2013/14 All Priorities (Formula) |
|----------|-------------------------|--------------------|------------------|------------------|-------------|-------|--------------|---------------|----------------|----------------------|----------------------|-------------------------------------|
| 427609 | NYAKA JS | SISONKE | 30.16048 | 29.80384 | Functioning | I | R | 9 | 30 | 222 | 252 | Sis034W&S.Sis012R&R. |
| 427646 | NYENYEZI SP | SISONKE | 30.2356 | 29.91744 | Functioning | P | R | 6 | 15 | 72 | 87 | Sis035Fen. |
| 427683 | PETROS JOZANA JS | SISONKE | 30.18305 | 29.87034 | Functioning | I | R | 9 | 43 | 419 | 462 | Sis032Mob. |
| 427720 | POLANYONI SP | SISONKE | 30.32381 | 29.72371 | Functioning | P | R | 7 | 17 | 103 | 120 | |
| 427757 | QONDOKUHLE SP | SISONKE | 30.21301 | 29.71314 | Functioning | I | R | 8 | 32 | 279 | 311 | Sis023W&S.Sis004Mob. |
| 427794 | READSDALE JS | SISONKE | 30.44526 | 29.69616 | Functioning | I | R | 9 | 16 | 245 | 261 | |
| 427831 | RIETVLEI JS | SISONKE | 30.48944 | 29.83341 | Functioning | I | R | 9 | 18 | 294 | 312 | Sis021R&R. |
| 427868 | RIETVLEI SS | SISONKE | 30.48335 | 29.84029 | Functioning | SS | 10 | 12 | 0 | 853 | 853 | Sis013U&A.Sis033Mob. |
| 427905 | SAMARIA JS | SISONKE | 30.40318 | 29.67991 | Functioning | I | R | 9 | 22 | 239 | 261 | |
| 427942 | SINGISI COMP H | SISONKE | 30.24759 | 29.54195 | Functioning | S | 9 | 12 | 0 | 331 | 331 | Sis050R&R.Sis003THS. |
| 427979 | SIZAKANCANE SP | SISONKE | 30.31874 | 29.59973 | Functioning | P | R | 7 | 21 | 134 | 155 | Sis056W&S. |
| 428016 | SONWABILE SP | SISONKE | 30.51638 | 29.67359 | Functioning | P | Pre Gr R | 7 | 21 | 26 | 47 | |
| 428053 | ST ALOIS JS | SISONKE | 30.21031 | 29.69431 | Functioning | I | R | 9 | 39 | 224 | 263 | |
| 428090 | ST AUGUSTINE SP | SISONKE | 30.17957 | 29.59541 | Functioning | P | R | 7 | 15 | 98 | 113 | |
| 428127 | ST BARNABAS JS | SISONKE | 30.22448 | 29.82224 | Functioning | I | R | 9 | 32 | 522 | 554 | Sis031Fen. |
| 428164 | ST BERNARD C | SISONKE | 30.16694 | 29.64353 | Functioning | I | R | 9 | 33 | 343 | 376 | |
| 428201 | ST FAITH'S JS | SISONKE | 30.41544 | 29.71803 | Functioning | I | R | 9 | 49 | 448 | 497 | Sis019ECD. |
| 428238 | ST MICHAEL'S JS | SISONKE | 30.13494 | 29.81968 | Functioning | I | R | 9 | 23 | 253 | 276 | Sis019Mob. |
| 428275 | ST PATRICK'S JS | SISONKE | 30.07178 | 29.56831 | Functioning | I | R | 9 | 66 | 537 | 603 | Sis015Ele. |
| 428312 | ST PAUL'S JS | SISONKE | 30.25956 | 29.67387 | Functioning | I | R | 9 | 49 | 358 | 407 | Sis058U&A. |
| 428349 | STRAALHOEK SP | SISONKE | 30.3567 | 29.89109 | Functioning | P | R | 6 | 19 | 112 | 131 | |
| 428386 | STRANGER'S REST JS | SISONKE | 30.34338 | 29.97332 | Functioning | I | R | 9 | 29 | 280 | 309 | |
| 428423 | SUMMERFIELD JS | SISONKE | 30.03067 | 30.38288 | Functioning | I | R | 9 | 85 | 811 | 896 | |
| 428460 | SYRIA SP | SISONKE | 30.11193 | 29.84093 | Functioning | I | R | 8 | 15 | 186 | 201 | |
| 428497 | TEEKLOOF SP | SISONKE | 30.41711 | 29.9361 | Functioning | P | R | 7 | 12 | 114 | 126 | |
| 428534 | TEX NYBERT JS | SISONKE | 30.46024 | 29.74299 | Functioning | I | R | 9 | 23 | 378 | 401 | Sis020ECD. |
| 428571 | THEMBALIHLE JS | SISONKE | 30.2534 | 29.71521 | Functioning | I | R | 9 | 22 | 212 | 234 | Sis005U&A. |
| 428608 | THORNBUSH SP | SISONKE | 30.41387 | 29.98797 | Functioning | I | R | 8 | 12 | 132 | 144 | |
| 428645 | TONJENI JS | SISONKE | 30.12935 | 29.76874 | Functioning | I | R | 9 | 50 | 514 | 564 | |
| 428682 | TSAWULE JS | SISONKE | 30.05465 | 29.47838 | Functioning | I | R | 9 | 20 | 182 | 202 | Sis013Ele. |
| 428719 | TSHAKA'S SP | SISONKE | 30.48047 | 29.80463 | Functioning | P | R | 7 | 17 | 93 | 110 | Sis054W&S. |
| 428756 | TWEEFONTEIN JS | SISONKE | 30.42903 | 29.66241 | Functioning | I | R | 8 | 23 | 145 | 168 | Sis016ECD. |
| 428793 | UMGANO JS | SISONKE | 29.98521 | 29.47092 | Functioning | I | Pre Gr R | 9 | 42 | 303 | 345 | Sis051R&R. |
| 428830 | UMZIMKULU JS | SISONKE | 30.2662 | 29.9368 | Functioning | I | R | 9 | 63 | 948 | 1011 | |
| 428867 | UPPER IBISI JS | SISONKE | 30.2941 | 29.72461 | Functioning | I | R | 9 | 22 | 123 | 145 | Sis037U&A.Sis006Fen. |
| 428904 | VEZUKANYO P | SISONKE | 30.47424 | 29.67524 | Functioning | P | R | 7 | 18 | 134 | 152 | |
| 428941 | VICTORY JS | SISONKE | 30.42033 | 29.76229 | Functioning | I | R | 9 | 21 | 230 | 251 | |
| 428978 | VIERKANT JS | SISONKE | 30.38931 | 29.87137 | Functioning | I | R | 9 | 29 | 323 | 352 | |
| 429015 | VUKANI JS | SISONKE | 30.27871 | 29.74222 | Functioning | I | R | 9 | 19 | 164 | 183 | |
| 429052 | VULAMEHLO JS | SISONKE | 30.35064 | 29.67274 | Functioning | I | R | 9 | 23 | 177 | 200 | Sis008U&A. |
| 429089 | VULEKANI SPECIAL SCHOOL | SISONKE | 30.29491 | 29.94456 | Functioning | LSEN | | | | | | |
| 429126 | VULINDLELA JP | SISONKE | 30.3702 | 29.75014 | Functioning | P | R | 6 | 30 | 135 | 165 | |
| 429163 | VUMAZONKE JP | SISONKE | 30.2721 | 29.93943 | Functioning | I | R | 9 | 35 | 581 | 616 | Sis002ECD. |
| 429200 | WASHBANK JS | SISONKE | 30.35943 | 29.95186 | Functioning | I | R | 9 | 42 | 408 | 450 | |
| 429237 | ZADUNGENI P JS | SISONKE | 30.18077 | 29.90633 | Functioning | I | R | 9 | 8 | 127 | 135 | |
| 429274 | ZAKHELE JP | SISONKE | 30.05888 | 29.51373 | Functioning | P | R | 7 | 18 | 218 | 236 | Sis011Ele. |
| 429311 | ZAMANI SP | SISONKE | 30.29185 | 29.84129 | Functioning | P | R | 7 | 20 | 86 | 106 | Sis072W&S.Sis037ECD.Sis054Fen. |
| 429348 | ZAMAZELA JP | SISONKE | 30.18195 | 29.52632 | Functioning | P | R | 7 | 13 | 180 | 193 | |
| 429385 | ZAMOKUHLE SS | SISONKE | 30.40026 | 30.0739 | Functioning | SS | 10 | 12 | 0 | 193 | 193 | Sis055U&A.Sis038W&S. |
| 429422 | ZAMOKUHLE JP | SISONKE | 30.54182 | 29.87841 | Functioning | P | R | 6 | 15 | 72 | 87 | Sis073W&S.Sis035Mob. |
| 429459 | ZAMUKULUNGISA SP | SISONKE | 30.52685 | 29.8979 | Functioning | P | R | 7 | 37 | 217 | 254 | |
| 429496 | ZIBUKELI SP | SISONKE | 30.26804 | 29.50185 | Functioning | P | R | 7 | 24 | 206 | 230 | |

KwaZulu-Natal Department of Education
PROVINCIAL PROJECT LISTS SUMMARY

| EMIS No. | Name of School | Education District | Latitude (South) | Longitude (East) | Status | Level | Lowest Grade | Highest Grade | Grade R (2012) | SNAP (2012) Gr 1 -12 | Total Enrolment 2012 | IP 2013/14 All Priorities (Formula) |
|---------------|----------------------------|--------------------|------------------|------------------|-----------------|-------|--------------|---------------|----------------|----------------------|----------------------|--|
| 429533 | ZIMEMA SP | SISONKE | 30.50661 | 29.76195 | Functioning | I | R | 8 | 25 | 106 | 131 | |
| 429570 | ZIZAMELE SP | SISONKE | 30.2371 | 29.84585 | Functioning | P | Pre Gr R | 7 | 30 | 254 | 284 | |
| 429607 | ZWELIBANZI JS | SISONKE | 30.44448 | 29.86629 | Functioning | I | R | 9 | 48 | 777 | 825 | |
| 429644 | ZWELINZIMA SS | SISONKE | 30.38211 | 29.65433 | Functioning | SS | 10 | 12 | 0 | 621 | 621 | |
| 429681 | ZWELONKE JS | SISONKE | 30.43823 | 29.74553 | Functioning | I | R | 9 | 21 | 221 | 242 | |
| 429718 | LOURDES JS | SISONKE | 30.20068 | 29.68263 | Functioning | I | R | 9 | 42 | 411 | 453 | |
| 429755 | SINGISI JS | SISONKE | 30.25048 | 29.54846 | Functioning | I | R | 9 | 36 | 483 | 519 | Sis031W&S.Sis012ECD.Sis046Fen.Sis005R&R. |
| 442372 | MLINDELI P | SISONKE | | | Functioning | P | Pre Gr R | 5 | 26 | 245 | 271 | Sis056U&A.Sis045W&S.Sis044Fen.Sis001Ele. |
| 442409 | MADWALENI P | SISONKE | | | Functioning | P | R | 6 | 37 | 273 | 310 | Sis040U&A.Sis039Mob. |
| 442446 | SENZOKUHLE P | SISONKE | | | Functioning | P | R | 5 | 11 | 53 | 64 | |
| 442483 | COTHOZA P | SISONKE | 30.08637 | 29.63395 | Functioning | JP | R | 3 | 12 | 40 | 52 | |
| 442520 | MKANGALA P | SISONKE | | | Functioning | P | Pre Gr R | 7 | 58 | 420 | 478 | Sis009U&A.Sis007W&S.Sis036Mob.Sis008Fen. |
| 442557 | EMTSHIBENI JS | SISONKE | 30.13865 | 29.835867 | Functioning | SS | 10 | 12 | 0 | 270 | 270 | |
| 444111 | NONKQUBELA P (Horseshoe P) | SISONKE | 30.508167 | 29.61235 | Functioning | P | R | 7 | 96 | 749 | 845 | |
| 447885 | INDAWANA SS | SISONKE | 29.99251 | 29.45025 | Functioning | SS | 10 | 12 | 0 | 378 | 378 | |
| 448588 | SHAYAMOYA S | SISONKE | | | Functioning | S | 8 | 12 | 0 | 1527 | 1527 | |
| 448921 | PHOLELA SPECIAL | SISONKE | | | Not Functioning | LSEN | | | | | | Sis001LSN. |
| 493395 | NKOMOSE S (Maryhelp) | SISONKE | | | Not Functioning | S | | | | | | |
| 493654 | AMAKHUZE S | SISONKE | | | Not Functioning | S | | | | | | |
| Sis.New001/12 | New KOKSTAD EXTENTION 7 P | SISONKE | | | Not Functioning | P | | | | | | Sis003LNS. |
| Sis.New002/12 | New SHAYAMOYA Area #2 S | SISONKE | | | | | | | | | | Sis001LNS. |
| Sis.New003/12 | New ZENZOZAKHE S | SISONKE | | | | | | | | | | Sis002LNS. |
| 101417 | AMAHLAYA P | UGU | 30.35071 | 30.41331 | Functioning | P | R | 6 | 31 | 210 | 241 | Ugu031W&S.Ugu091ECD.Ugu023Ele. |
| 101454 | AMAHLONGWA JP | UGU | 30.23625 | 30.7289 | Functioning | P | R | 4 | 85 | 535 | 620 | |
| 101750 | AMANDAWA JP | UGU | 30.25763 | 30.71201 | Functioning | P | R | 4 | 123 | 790 | 913 | Ugu042U&A.Ugu008W&S.Ugu068ECD.Ugu005Mob.Ugu009U&A. |
| 101861 | AMANDLAKAPHELI P | UGU | 30.105233 | 30.463967 | Functioning | P | R | 7 | 22 | 144 | 166 | Ugu032ECD.Ugu031Fen.Ugu049Ele. |
| 102971 | AMAZIBU P | UGU | 30.13646 | 30.77487 | Functioning | P | R | 7 | 40 | 194 | 234 | Ugu017ECD. |
| 104673 | BABONGILE SP | UGU | 30.167817 | 30.5767 | Functioning | SP | 5 | 7 | 0 | 110 | 110 | |
| 105339 | BANGIBIZO JP | UGU | 30.525833 | 30.5835 | Functioning | P | R | 6 | 57 | 521 | 578 | Ugu009Mob. |
| 105783 | BAPHUMILE P | UGU | 30.554233 | 30.354917 | Functioning | P | R | 7 | 37 | 227 | 264 | |
| 106042 | BASHISE P | UGU | 30.87204 | 30.29718 | Functioning | P | R | 7 | 77 | 581 | 658 | |
| 106708 | BEAULAH P | UGU | 30.630833 | 30.4165 | Functioning | P | R | 7 | 58 | 439 | 497 | Ugu032W&S.Ugu057ECD. |
| 108262 | BHEKAMANDELU H | UGU | 30.46274 | 30.41774 | Functioning | S | 8 | 12 | 0 | 161 | 161 | |
| 108373 | BHEKAMEVA H | UGU | 30.41965 | 30.144567 | Functioning | C | 7 | 12 | 0 | 480 | 480 | Ugu091Cur. |
| 109816 | BHOSIKI P | UGU | 30.803783 | 29.99585 | Functioning | P | R | 7 | 48 | 544 | 592 | |
| 111148 | BONGINDUNA P | UGU | 30.510667 | 30.6175 | Functioning | P | R | 7 | 70 | 448 | 518 | Ugu022Fen.Ugu009Ele. |
| 111296 | BONGUCELE JS | UGU | 30.508867 | 30.607433 | Functioning | I | 7 | 9 | 0 | 872 | 872 | Ugu011Cur. |
| 111370 | BONGUMBHELE P | UGU | 30.3801 | 30.645317 | Functioning | SP | 5 | 7 | 0 | 593 | 593 | Ugu047U&A. |
| 111481 | BONGUZWANE S | UGU | 30.505817 | 30.545017 | Functioning | S | 8 | 12 | 0 | 862 | 862 | Ugu069Cur. |
| 111999 | BRAEMAR P (SCHOOL RD) | UGU | 30.311767 | 30.56635 | Functioning | P | R | 7 | 55 | 318 | 373 | |
| 112036 | AMAVENYA P | UGU | 30.315217 | 30.542583 | Functioning | I | R | 8 | 29 | 284 | 313 | Ugu053ECD.Ugu022Ele. |
| 113257 | BUHLEBETHU S | UGU | 30.56524 | 30.4195 | Functioning | S | 8 | 12 | 0 | 735 | 735 | |
| 113294 | BUHLEBEZWE SP | UGU | 30.81445 | 30.336767 | Functioning | SP | 5 | 7 | 0 | 731 | 731 | |
| 114922 | GEM NTSHEBE LP | UGU | | | Functioning | JP | R | 3 | 15 | 57 | 72 | Ugu063ECD. |
| 115403 | CELOKUHLE SP | UGU | 30.2369 | 30.67564 | Functioning | SP | 5 | 7 | 0 | 190 | 190 | |
| 115514 | SIBONGUSHOZI S | UGU | 30.490154 | 30.475505 | Functioning | S | 8 | 10 | 0 | 57 | 57 | Ugu061Ele. |
| 115921 | CHARLES HLENGWA H | UGU | 30.10128 | 30.79036 | Functioning | SS | 11 | 12 | 0 | 132 | 132 | Ugu010Cur.Ugu031R&R. |
| 117882 | CONISTON P | UGU | 30.858667 | 30.158333 | Functioning | P | R | 7 | 55 | 403 | 458 | Ugu067ECD.Ugu032R&R. |
| 118067 | COPHELA P | UGU | 30.38346 | 30.21953 | Functioning | P | R | 7 | 80 | 597 | 677 | Ugu041Mob. |
| 119584 | DALUSIZO H | UGU | 30.18446 | 30.67571 | Functioning | S | 8 | 12 | 0 | 150 | 150 | Ugu091W&S.Ugu001Cur. |
| 120435 | DAYIMANE JS | UGU | 30.09977 | 30.79822 | Functioning | S | 8 | 10 | 0 | 66 | 66 | |
| 120694 | DELIHLAZO P | UGU | 30.89785 | 30.266067 | Functioning | P | R | 7 | 105 | 521 | 626 | Ugu024Fen. |

KwaZulu-Natal Department of Education
PROVINCIAL PROJECT LISTS SUMMARY

| EMIS No. | Name of School | Education District | Latitude (South) | Longitude (East) | Status | Level | Lowest Grade | Highest Grade | Grade R (2012) | SNAP (2012) Gr 1 -12 | Total Enrolment 2012 | IP 2013/14 All Priorities (Formula) |
|----------|------------------------|--------------------|------------------|------------------|-------------|-------|--------------|---------------|----------------|----------------------|----------------------|--|
| 120768 | DENVER ZOAR P | UGU | 30.616517 | 30.4505 | Functioning | P | R | 7 | 57 | 513 | 570 | |
| 120916 | DEYI P | UGU | 30.4824 | 30.1622 | Functioning | P | R | 6 | 56 | 318 | 374 | Ugu001R&R.Ugu001FSS. |
| 121027 | DIBI JP | UGU | 30.509333 | 30.439667 | Functioning | P | R | 7 | 17 | 142 | 159 | |
| 121434 | DINGETON P | UGU | 30.8451 | 30.26095 | Functioning | P | R | 7 | 37 | 150 | 187 | Ugu046Ele. |
| 121471 | DINGEZWENI JP | UGU | 30.5396 | 30.444483 | Functioning | P | R | 4 | 24 | 73 | 97 | |
| 122359 | DLUKULWANE P | UGU | 30.8619 | 30.3628 | Functioning | P | R | 7 | 120 | 881 | 1001 | Ugu032Fen. |
| 123543 | DUBANDLELA H | UGU | 30.4532 | 30.0921 | Functioning | S | 8 | 12 | 0 | 478 | 478 | Ugu014Cur. |
| 123580 | DUBULEKA P | UGU | 30.827567 | 30.24185 | Functioning | P | R | 7 | 20 | 157 | 177 | Ugu019Fen. |
| 123654 | DUDUDU JP | UGU | 30.191883 | 30.601617 | Functioning | P | Pre Gr R | 4 | 122 | 590 | 712 | Ugu022U&A.Ugu069ECD.Ugu020Fen. |
| 124209 | DUMAYO LP | UGU | 30.12976 | 30.44473 | Functioning | P | R | 6 | 21 | 146 | 167 | Ugu002R&R. |
| 124542 | DUMISA P | UGU | 30.25915 | 30.42486 | Functioning | P | Pre Gr R | 7 | 84 | 425 | 509 | Ugu092W&S. |
| 124579 | DUMUKA P | UGU | 30.486717 | 30.218783 | Functioning | P | R | 6 | 26 | 70 | 96 | |
| 125060 | DUNYWA P | UGU | 30.797733 | 30.183633 | Functioning | P | R | 7 | 43 | 487 | 530 | Ugu033Fen. |
| 125615 | DWALALESIZWE H | UGU | 30.85353 | 30.10683 | Functioning | S | 8 | 12 | 0 | 359 | 359 | Ugu044Cur.Ugu028Ele. |
| 125763 | DWESHULA P | UGU | 30.625833 | 30.396333 | Functioning | P | R | 7 | 54 | 398 | 452 | |
| 126170 | EBOMVINI P | UGU | 30.772067 | 30.0703 | Functioning | P | R | 7 | 117 | 695 | 812 | Ugu033ECD.Ugu002FSS. |
| 126466 | EBUMBENI JP | UGU | 30.319317 | 30.083217 | Functioning | P | R | 6 | 30 | 151 | 181 | Ugu018U&A.Ugu005ECD.Ugu021Ele. |
| 126614 | ECHIBINI P | UGU | 30.815267 | 30.055617 | Functioning | P | R | 7 | 39 | 333 | 372 | |
| 127317 | EGOLI P | UGU | 30.157333 | 30.739 | Functioning | I | R | 8 | 30 | 255 | 285 | Ugu026ECD. |
| 127872 | EKHANYENI P (UMKOMAAS) | UGU | 30.16662 | 30.68749 | Functioning | P | R | 7 | 5 | 34 | 39 | Ugu034Fen. |
| 128131 | EKHUZA P | UGU | 30.54085 | 30.038417 | Functioning | P | R | 7 | 35 | 157 | 192 | Ugu003SNS.Ugu009W&S.Ugu034ECD.Ugu039Mob.Ug |
| 128242 | EKUBUSISWENI P | UGU | 30.367333 | 30.439667 | Functioning | P | R | 7 | 35 | 389 | 424 | Ugu025Fen.Ugu010Ele. |
| 129278 | EKUZAMENI P | UGU | 30.629883 | 30.064733 | Functioning | P | R | 7 | 52 | 376 | 428 | |
| 129685 | ELLINGHAM JP | UGU | 30.19257 | 30.66783 | Functioning | P | Pre Gr R | 4 | 16 | 45 | 61 | Ugu001W&S.Ugu070ECD. |
| 129907 | ELUPHEPHENI C | UGU | 30.42109 | 30.15158 | Functioning | P | R | 7 | 86 | 636 | 722 | |
| 129944 | ELWAZI H | UGU | 30.404833 | 30.211633 | Functioning | S | 8 | 12 | 0 | 392 | 392 | Ugu036W&S.Ugu015Cur. |
| 130018 | EMABHELENI P | UGU | 30.446183 | 30.332617 | Functioning | P | R | 7 | 43 | 275 | 318 | Ugu006ECD. |
| 131646 | EMAWELENI P | UGU | 30.625517 | 29.983167 | Functioning | I | R | 9 | 21 | 159 | 180 | Ugu058ECD.Ugu052Ele. |
| 132719 | EMHLONHLWENI P | UGU | 30.14565 | 30.63605 | Functioning | P | R | 7 | 18 | 112 | 130 | Ugu007ECD.Ugu053Ele. |
| 132904 | EMJALISWENI P | UGU | 30.638267 | 29.884383 | Functioning | P | R | 7 | 68 | 545 | 613 | Ugu016U&A.Ugu002W&S.Ugu042Mob. |
| 134310 | EMPOLA P | UGU | 30.5333 | 30.215 | Functioning | P | R | 7 | 28 | 525 | 553 | Ugu037W&S.Ugu018ECD.Ugu027R&R. |
| 134606 | EMSENI P | UGU | 30.630833 | 30.420833 | Functioning | P | R | 7 | 17 | 155 | 172 | Ugu071ECD. |
| 134828 | EMTHINI P | UGU | 30.51158 | 30.09147 | Functioning | P | R | 7 | 122 | 953 | 1075 | Ugu093W&S.Ugu016ECD. |
| 135457 | EMZINHLANGA P | UGU | 30.74881 | 29.96134 | Functioning | P | R | 7 | 45 | 255 | 300 | Ugu008ECD.Ugu035Fen.Ugu011Ele. |
| 136234 | ENDWEBU P | UGU | 30.417533 | 30.202667 | Functioning | P | R | 7 | 78 | 545 | 623 | |
| 137492 | ENKANINI P | UGU | 30.13125 | 30.47545 | Functioning | P | R | 7 | 16 | 209 | 225 | |
| 137640 | ENKONENI P | UGU | 30.961633 | 30.194733 | Functioning | P | R | 7 | 99 | 702 | 801 | Ugu014Fen. |
| 138010 | ENKUNGWINI P | UGU | 30.4823 | 30.4889 | Functioning | P | R | 7 | 13 | 120 | 133 | Ugu039W&S. |
| 138195 | ENSIMBINI P | UGU | 30.795833 | 30.3315 | Functioning | P | R | 7 | 26 | 526 | 552 | |
| 138306 | ENTABENI P | UGU | 30.97136 | 30.22406 | Functioning | P | R | 7 | 141 | 1263 | 1404 | Ugu094W&S.Ugu003Cur.Ugu036Fen. |
| 138861 | ENXOLOBENI P | UGU | 30.68829 | 30.16588 | Functioning | P | R | 7 | 50 | 328 | 378 | Ugu072ECD.Ugu008Fen. |
| 138898 | ENYANDENI P | UGU | 30.75175 | 29.939967 | Functioning | P | Pre Gr R | 7 | 60 | 369 | 429 | Ugu010W&S. |
| 138935 | ENYANISWENI P | UGU | 30.8796 | 30.194967 | Functioning | P | R | 7 | 66 | 575 | 641 | |
| 139934 | ESIBANINI JP | UGU | 30.49809 | 30.5798 | Functioning | P | R | 4 | 140 | 686 | 826 | |
| 141451 | ESIVIVANENI P | UGU | 30.662317 | 29.7102 | Functioning | P | R | 7 | 48 | 766 | 814 | |
| 141488 | ESIWOYENI P | UGU | 30.526367 | 30.261133 | Functioning | P | R | 7 | 66 | 464 | 530 | Ugu009ECD. |
| 142524 | ETSHENI P | UGU | 30.5323 | 30.4236 | Functioning | P | R | 7 | 45 | 242 | 287 | Ugu042W&S.Ugu018R&R. |
| 142561 | ETSHENILIKASHOBA P | UGU | 30.83688 | 30.10296 | Functioning | P | R | 7 | 42 | 425 | 467 | Ugu011ECD. |
| 142894 | EWUBWINI P | UGU | 30.11573 | 30.71689 | Functioning | P | R | 7 | 20 | 156 | 176 | Ugu023U&A.Ugu037Fen. |
| 143634 | EZINQOLENI JS | UGU | 30.79 | 30.134383 | Functioning | S | 8 | 12 | 0 | 765 | 765 | Ugu080Cur.Ugu004Ele. |
| 143893 | EZWELIHLE P | UGU | 30.768633 | 30.352 | Functioning | P | R | 7 | 37 | 321 | 358 | |
| 144300 | FAKAZI P | UGU | 30.083717 | 30.804817 | Functioning | P | R | 7 | 26 | 174 | 200 | Ugu003W&S.Ugu027ECD. |

KwaZulu-Natal Department of Education
PROVINCIAL PROJECT LISTS SUMMARY

| EMIS No. | Name of School | Education District | Latitude (South) | Longitude (East) | Status | Level | Lowest Grade | Highest Grade | Grade R (2012) | SNAP (2012) Gr 1 -12 | Total Enrolment 2012 | IP 2013/14 All Priorities (Formula) |
|----------|-------------------------|--------------------|------------------|------------------|-------------|-------|--------------|---------------|----------------|----------------------|----------------------|--|
| 144818 | FINGQINDLELA S | UGU | 30.508717 | 30.132183 | Functioning | S | 8 | 12 | 0 | 66 | 66 | Ugu087Cur. |
| 145114 | FODO MEMORIAL P | UGU | 30.45865 | 30.20515 | Functioning | P | R | 6 | 9 | 39 | 48 | |
| 145484 | FRANKLAND P | UGU | 30.626667 | 30.402667 | Functioning | P | R | 7 | 63 | 557 | 620 | Ugu029ECD. |
| 145780 | FUNDEDUZE P | UGU | 30.41901 | 30.57332 | Functioning | P | R | 7 | 66 | 405 | 471 | Ugu007W&S.Ugu009Fen. |
| 146483 | GABANGEZWE S | UGU | 30.78357 | 30.01913 | Functioning | S | 8 | 12 | 0 | 615 | 615 | Ugu055W&S.Ugu081Cur. |
| 146520 | ECEKEZA S | UGU | 30.530733 | 30.0252 | Functioning | S | 8 | 12 | 0 | 990 | 990 | Ugu004Cur. |
| 146594 | GABHAMANZI P | UGU | 30.52637 | 30.02442 | Functioning | P | R | 7 | 27 | 325 | 352 | Ugu021W&S.Ugu010ECD. |
| 146816 | GALENI H | UGU | 30.795333 | 30.340167 | Functioning | S | 8 | 12 | 0 | 770 | 770 | Ugu019U&A.Ugu057W&S. |
| 146853 | GAMALAKHE COMM H | UGU | 30.80445 | 30.340333 | Functioning | S | 8 | 12 | 0 | 856 | 856 | |
| 146890 | GAMALAKHE JP | UGU | 30.81196 | 30.335 | Functioning | P | R | 4 | 104 | 858 | 962 | Ugu059W&S. |
| 146964 | MAQAKALA P | UGU | 30.742217 | 29.908433 | Functioning | P | R | 7 | 34 | 305 | 339 | Ugu013ECD.Ugu045Ele. |
| 147297 | GAYIGA P | UGU | 30.646283 | 29.825017 | Functioning | P | R | 7 | 28 | 274 | 302 | |
| 147482 | GCILIMA P | UGU | 30.9099 | 30.24793 | Functioning | P | R | 7 | 88 | 966 | 1054 | Ugu035ECD. |
| 148148 | GEMANE P | UGU | 30.38963 | 30.25835 | Functioning | P | R | 7 | 18 | 171 | 189 | Ugu035Ele. |
| 148629 | GIDELA JS | UGU | 30.38478 | 30.26103 | Functioning | S | 8 | 10 | 0 | 117 | 117 | Ugu060W&S. |
| 148752 | GEBERS P | UGU | 30.419383 | 30.274317 | Functioning | P | R | 7 | 27 | 120 | 147 | Ugu024Ele. |
| 148925 | GIVE HOPE I | UGU | 30.59519 | 29.74945 | Functioning | I | 1 | 8 | 0 | 173 | 173 | |
| 150183 | GOBHELA P | UGU | 30.540333 | 30.585567 | Functioning | P | R | 7 | 156 | 1049 | 1205 | Ugu011Fen. |
| 150405 | GOBUME H | UGU | 30.369 | 30.439667 | Functioning | S | 8 | 12 | 0 | 911 | 911 | Ugu022W&S.Ugu028Mob.Ugu018Ele. |
| 152366 | GUBHUZA P | UGU | 30.480117 | 30.266183 | Functioning | P | R | 7 | 21 | 157 | 178 | Ugu049U&A.Ugu073ECD.Ugu017Mob.Ugu017Ele. |
| 152514 | GUGULESIZWE S | UGU | 30.261117 | 30.7127 | Functioning | S | 8 | 12 | 0 | 1194 | 1194 | Ugu033Cur.Ugu003R&R. |
| 153069 | HAFULENI S | UGU | 30.655117 | 29.741333 | Functioning | S | 8 | 12 | 0 | 1340 | 1340 | Ugu095W&S.Ugu046Cur.Ugu034Mob. |
| 153772 | HARDING P (GUNDRIFT RD) | UGU | 30.58105 | 29.877083 | Functioning | P | Pre Gr R | 7 | 44 | 290 | 334 | Ugu001U&A. |
| 153809 | HARDING P (FIELD ST) | UGU | 30.572167 | 29.884333 | Functioning | P | R | 7 | 42 | 298 | 340 | Ugu028U&A.Ugu074ECD. |
| 153846 | HARDING S | UGU | 30.570783 | 29.883183 | Functioning | C | R | 12 | 80 | 1258 | 1338 | |
| 153883 | HARDING SPECIAL SCHOOL | UGU | 30.5738 | 29.90022 | Functioning | LSEN | | | | | | Ugu063W&S.Ugu002LSN. |
| 155807 | HIMMELBERG I | UGU | 30.26805 | 30.498133 | Functioning | I | R | 9 | 24 | 317 | 341 | Ugu096W&S. |
| 155844 | HLABA P | UGU | 30.466833 | 30.4065 | Functioning | P | R | 7 | 31 | 238 | 269 | Ugu054ECD. |
| 156732 | HLELIKUSASA JS | UGU | 30.426667 | 30.4175 | Functioning | S | 8 | 10 | 0 | 25 | 25 | Ugu036Ele. |
| 156954 | HLENGIWE S | UGU | 30.08198 | 30.82241 | Functioning | S | 8 | 12 | 0 | 380 | 380 | Ugu060Cur.Ugu038Fen.Ugu002Ele. |
| 157990 | HLWATHIKA P | UGU | 30.52955 | 30.168117 | Functioning | P | Pre Gr R | 7 | 14 | 95 | 109 | |
| 159248 | HYMAN P | UGU | 30.420967 | 30.5412 | Functioning | P | R | 7 | 32 | 364 | 396 | Ugu023W&S.Ugu033Ele.Ugu024R&R. |
| 159285 | JCABHANE P | UGU | 30.5336 | 30.504933 | Functioning | P | Pre Gr R | 7 | 40 | 190 | 230 | Ugu076ECD. |
| 159470 | SBONOKUHL JP | UGU | 30.625417 | 30.44825 | Functioning | P | R | 4 | 25 | 172 | 197 | Ugu073Fen. |
| 159507 | IFAFA JP | UGU | 30.3801 | 30.645317 | Functioning | P | Pre Gr R | 7 | 182 | 799 | 981 | Ugu064W&S.Ugu036ECD.Ugu003FSS. |
| 159840 | IKHAKHAMA P | UGU | 30.2355 | 30.59535 | Functioning | P | R | 4 | 20 | 126 | 146 | Ugu016Fen. |
| 159988 | IKHWEZILAMACHI P | UGU | 30.623717 | 29.806433 | Functioning | P | R | 7 | 140 | 1335 | 1475 | Ugu065W&S.Ugu061Cur.Ugu016Mob. |
| 160025 | IKHWEZILOKUSA P | UGU | 30.50995 | 30.122783 | Functioning | P | R | 7 | 61 | 264 | 325 | Ugu066W&S.Ugu032Mob.Ugu039Fen. |
| 160358 | IMBALENCANE P | UGU | 30.611033 | 30.352967 | Functioning | P | R | 7 | 98 | 759 | 857 | Ugu002ECD.Ugu010Mob.Ugu027Fen.Ugu001Ele. |
| 160617 | IMBIZANE P | UGU | 30.9022 | 30.281433 | Functioning | P | R | 7 | 53 | 320 | 373 | Ugu077ECD.Ugu013Mob.Ugu040Fen. |
| 160876 | IMFUME SP | UGU | 30.12147 | 30.7464 | Functioning | SP | 5 | 7 | 0 | 250 | 250 | Ugu067W&S.Ugu023Mob.Ugu015Fen. |
| 161542 | INALA P | UGU | 30.61205 | 30.51896 | Functioning | P | R | 7 | 50 | 357 | 407 | Ugu042Fen.Ugu008R&R. |
| 161875 | INCABHELA P | UGU | 30.650133 | 29.810167 | Functioning | P | R | 7 | 62 | 285 | 347 | Ugu033U&A. |
| 162430 | INDIKINI P | UGU | 30.330067 | 30.1132 | Functioning | P | R | 7 | 0 | 43 | 43 | Ugu010Fen.Ugu048Ele. |
| 162467 | INDLELENHLE JS | UGU | 30.53265 | 30.215633 | Functioning | C | 7 | 10 | 0 | 503 | 503 | Ugu011U&A.Ugu034Cur. |
| 162911 | INDUMA JS | UGU | 30.4996 | 30.07255 | Functioning | JS | 8 | 9 | 0 | 283 | 283 | Ugu079Cur. |
| 163022 | INDUNDUMA P | UGU | 30.180633 | 30.526067 | Functioning | P | R | 7 | 22 | 151 | 173 | Ugu097W&S. |
| 163429 | INGQALABUTHO JP | UGU | 30.12147 | 30.7464 | Functioning | P | R | 4 | 72 | 283 | 355 | Ugu068W&S.Ugu078ECD.Ugu028Fen. |
| 163651 | INGUQUKO SP | UGU | 30.458667 | 30.533833 | Functioning | SP | 5 | 7 | 0 | 129 | 129 | Ugu029Fen. |
| 163762 | INGWEMABALA COMP H | UGU | 30.370033 | 30.370417 | Functioning | S | 8 | 12 | 0 | 834 | 834 | Ugu002Cur.Ugu001THS. |
| 164132 | INHLASANA P | UGU | 30.39079 | 30.34337 | Functioning | P | R | 7 | 25 | 190 | 215 | Ugu069W&S.Ugu043Fen. |
| 164354 | INJABULO SP | UGU | 30.23608 | 30.7288 | Functioning | SP | 5 | 7 | 0 | 400 | 400 | |

KwaZulu-Natal Department of Education
PROVINCIAL PROJECT LISTS SUMMARY

| EMIS No. | Name of School | Education District | Latitude (South) | Longitude (East) | Status | Level | Lowest Grade | Highest Grade | Grade R (2012) | SNAP (2012) Gr 1 -12 | Total Enrolment 2012 | IP 2013/14 All Priorities (Formula) |
|----------|---------------------|--------------------|------------------|------------------|-------------|-------|--------------|---------------|----------------|----------------------|----------------------|--|
| 164613 | INKANYEZI YAMACHI P | UGU | 30.708633 | 29.904333 | Functioning | P | R | 7 | 66 | 840 | 906 | Ugu012ECD. |
| 164761 | INKATHA P | UGU | 30.38538 | 30.32276 | Functioning | P | R | 7 | 58 | 526 | 584 | |
| 164835 | INKOMBA P | UGU | 30.648667 | 30.488333 | Functioning | P | R | 4 | 22 | 70 | 92 | |
| 165057 | INKULU P | UGU | 30.77985 | 30.316983 | Functioning | P | R | 7 | 39 | 284 | 323 | Ugu014U&A. |
| 165316 | INKWALI P | UGU | 30.10331 | 30.79895 | Functioning | P | R | 7 | 34 | 249 | 283 | Ugu024U&A.Ugu007Cur. |
| 165390 | INQANULA P | UGU | 30.234667 | 30.4445 | Functioning | P | R | 7 | 35 | 337 | 372 | Ugu025W&S.Ugu059ECD.Ugu008Mob. |
| 165464 | INQOLOBANE JS | UGU | 30.476767 | 30.369617 | Functioning | S | 8 | 12 | 0 | 151 | 151 | Ugu034U&A.Ugu044Fen.Ugu012Ele. |
| 165723 | INSINGIZI P | UGU | 30.76345 | 30.349417 | Functioning | P | R | 7 | 84 | 767 | 851 | Ugu079ECD. |
| 166722 | INYANDEZULU P | UGU | 30.756617 | 30.3262 | Functioning | P | R | 7 | 109 | 620 | 729 | Ugu001ECD. |
| 166870 | INYAVVINI P | UGU | 30.403967 | 30.384117 | Functioning | P | R | 7 | 17 | 162 | 179 | Ugu005Ele. |
| 166907 | INYONEMHLOPHE S | UGU | 30.054167 | 30.758167 | Functioning | S | 8 | 12 | 0 | 193 | 193 | Ugu029U&A.Ugu047Cur. |
| 167314 | ISANGQU P | UGU | 30.43172 | 30.42042 | Functioning | P | R | 7 | 15 | 74 | 89 | Ugu037Ele. |
| 168165 | ISIKHUTHALI P | UGU | 30.8282 | 30.336583 | Functioning | P | R | 7 | 35 | 339 | 374 | |
| 168313 | ISINAMUVA H | UGU | 30.418083 | 30.1514 | Functioning | S | 8 | 12 | 0 | 520 | 520 | Ugu031Cur. |
| 169349 | ISUBALASHA P | UGU | 30.264067 | 30.625633 | Functioning | P | R | 7 | 58 | 600 | 658 | Ugu026W&S. |
| 169386 | ISULETHU P | UGU | 30.12928 | 30.6414 | Functioning | P | R | 7 | 6 | 92 | 98 | Ugu054Ele. |
| 169608 | ITHENJANE P | UGU | 30.11602 | 30.68737 | Functioning | P | R | 7 | 55 | 278 | 333 | Ugu044W&S.Ugu020ECD. |
| 169645 | ITHONGASI P | UGU | 31.001667 | 30.24395 | Functioning | P | R | 7 | 71 | 772 | 843 | |
| 169682 | ITHONJENI P | UGU | 30.8454 | 30.12255 | Functioning | P | R | 7 | 16 | 61 | 77 | |
| 169756 | ITSHEHLOPHE P | UGU | 30.06545 | 30.772417 | Functioning | P | R | 7 | 46 | 258 | 304 | |
| 170459 | IZINGOLWENI P | UGU | 30.786717 | 30.438483 | Functioning | P | R | 7 | 142 | 1067 | 1209 | |
| 170570 | IZOTSHA P | UGU | 30.7822 | 30.3916 | Functioning | P | R | 7 | 72 | 400 | 472 | Ugu026Fen. |
| 170866 | JAI HIND P | UGU | 30.724233 | 30.438333 | Functioning | P | R | 7 | 32 | 884 | 916 | |
| 171569 | JOLWAYO S | UGU | 30.63913 | 29.78586 | Functioning | S | 8 | 12 | 0 | 1381 | 1381 | Ugu025U&A. |
| 172716 | KENTERTON P | UGU | 30.24537 | 30.39581 | Functioning | P | R | 7 | 118 | 723 | 841 | |
| 172827 | KHAKHAMELA P | UGU | 30.541633 | 30.224567 | Functioning | P | R | 7 | 26 | 295 | 321 | Ugu046W&S.Ugu080ECD.Ugu045Fen. |
| 173160 | KHANDALESIZWE JS | UGU | 30.8205 | 30.110383 | Functioning | S | 8 | 10 | 0 | 160 | 160 | Ugu036Cur. |
| 173419 | KHANYA H | UGU | 30.447267 | 30.57065 | Functioning | S | 8 | 12 | 0 | 536 | 536 | |
| 173900 | KHATHI H | UGU | 30.497717 | 30.478333 | Functioning | S | 8 | 12 | 0 | 398 | 398 | Ugu046Fen. |
| 175417 | KHUMBUZA P | UGU | 30.867267 | 30.10565 | Functioning | P | R | 7 | 28 | 222 | 250 | |
| 177563 | KUBHUDLU P | UGU | 30.7019 | 29.736333 | Functioning | P | R | 7 | 56 | 362 | 418 | Ugu081ECD. |
| 178229 | KWAJABULA H | UGU | 30.031367 | 30.685967 | Functioning | S | 8 | 12 | 0 | 288 | 288 | |
| 178377 | KWAMQADI P | UGU | 30.522167 | 30.350333 | Functioning | P | R | 7 | 23 | 107 | 130 | |
| 178858 | KWABHAVU S | UGU | 30.420867 | 30.547783 | Functioning | S | 8 | 12 | 0 | 321 | 321 | Ugu006Ele. |
| 178932 | KWABOMBO P | UGU | 30.476367 | 30.369217 | Functioning | P | Pre Gr R | 7 | 35 | 227 | 262 | Ugu047Ele. |
| 179376 | KWAFICA H | UGU | 30.58371 | 30.53084 | Functioning | SS | 10 | 12 | 0 | 804 | 804 | Ugu048W&S.Ugu073Cur.Ugu047Fen.Ugu028R&R. |
| 179746 | KWAHLONGWA P | UGU | 30.562833 | 30.456833 | Functioning | P | R | 7 | 35 | 261 | 296 | Ugu050W&S.Ugu064ECD.Ugu001Fen.Ugu009R&R. |
| 179783 | KWAHLUZINGQONDO S | UGU | 30.23625 | 30.7289 | Functioning | S | 8 | 12 | 0 | 826 | 826 | Ugu088Cur. |
| 179894 | KWAJAKOBE P | UGU | 30.08353 | 30.71848 | Functioning | I | R | 8 | 20 | 99 | 119 | Ugu052W&S. |
| 180116 | KWALUHLAZA P | UGU | 30.72033 | 30.35386 | Functioning | P | R | 7 | 117 | 690 | 807 | Ugu054W&S. |
| 180671 | KWAMAQUZUKA JP | UGU | 30.22628 | 30.6894 | Functioning | P | R | 4 | 61 | 258 | 319 | Ugu082ECD. |
| 180745 | KWAMASOSHA H | UGU | 30.97215 | 30.2358 | Functioning | S | 8 | 12 | 0 | 1144 | 1144 | Ugu011W&S.Ugu037Mob. |
| 181152 | KWAMISO P | UGU | 30.16246 | 30.47905 | Functioning | P | R | 7 | 37 | 239 | 276 | Ugu098W&S.Ugu037ECD. |
| 181485 | KWAMPHELELWA P | UGU | 30.917067 | 30.185517 | Functioning | P | R | 7 | 62 | 390 | 452 | |
| 181522 | KWAMPHIKWA P | UGU | 30.68535 | 29.7825 | Functioning | P | R | 7 | 71 | 572 | 643 | Ugu099W&S.Ugu048Fen. |
| 182077 | KWANDABEZINHLE P | UGU | 30.737533 | 30.368917 | Functioning | P | R | 7 | 25 | 173 | 198 | Ugu020Mob.Ugu049Fen. |
| 182262 | KWANGUZA P | UGU | 30.501933 | 30.129767 | Functioning | P | R | 7 | 42 | 222 | 264 | Ugu031ECD. |
| 182299 | KWANGWENDA P | UGU | 30.430067 | 30.300217 | Functioning | P | R | 7 | 12 | 90 | 102 | |
| 183002 | KWAPHIKAZIWA S | UGU | 30.03327 | 30.7375 | Functioning | S | 8 | 12 | 0 | 154 | 154 | Ugu013U&A. |
| 183076 | KWAPHUZA SP | UGU | 30.505733 | 30.5433 | Functioning | SP | 5 | 7 | 0 | 302 | 302 | Ugu012W&S. |
| 183150 | KWAQUMBU P | UGU | 30.07035 | 30.67615 | Functioning | P | R | 7 | 55 | 347 | 402 | Ugu030ECD.Ugu055Ele. |
| 183224 | KWASANTI P | UGU | 30.498167 | 30.163833 | Functioning | P | R | 7 | 15 | 115 | 130 | Ugu083ECD. |

KwaZulu-Natal Department of Education
PROVINCIAL PROJECT LISTS SUMMARY

| EMIS No. | Name of School | Education District | Latitude (South) | Longitude (East) | Status | Level | Lowest Grade | Highest Grade | Grade R (2012) | SNAP (2012) Gr 1 -12 | Total Enrolment 2012 | IP 2013/14 All Priorities (Formula) |
|----------|------------------|--------------------|------------------|------------------|-------------|-------|--------------|---------------|----------------|----------------------|----------------------|--|
| 183631 | KWASONI P | UGU | 30.08609 | 30.82157 | Functioning | P | R | 7 | 22 | 175 | 197 | Ugu050Fen.Ugu010R&R. |
| 183705 | KWATATE JS | UGU | 30.42435 | 30.287233 | Functioning | S | 8 | 10 | 0 | 66 | 66 | Ugu029Cur.Ugu027Ele. |
| 184038 | KWAZAMOKUHLE P | UGU | 30.553033 | 30.446617 | Functioning | P | R | 7 | 16 | 121 | 137 | |
| 186036 | LENKASI JS | UGU | 30.6096 | 30.0267 | Functioning | S | 8 | 10 | 0 | 92 | 92 | Ugu048Cur. |
| 187775 | LOUISIANA P | UGU | 30.692167 | 30.446667 | Functioning | P | R | 7 | 61 | 604 | 665 | Ugu035U&A. |
| 188108 | LUCAS MEMORIAL P | UGU | 30.507833 | 30.383667 | Functioning | P | Pre Gr R | 7 | 56 | 352 | 408 | Ugu004W&S.Ugu038ECD. |
| 188774 | LUNGELO JS | UGU | 30.43625 | 30.10864 | Functioning | S | 8 | 10 | 0 | 46 | 46 | Ugu056W&S. |
| 189218 | LUTHULI H | UGU | 30.50355 | 30.59724 | Functioning | SS | 10 | 12 | 0 | 1136 | 1136 | Ugu028Cur. |
| 190180 | MABIYA SS | UGU | 30.526367 | 30.261133 | Functioning | S | 8 | 12 | 0 | 430 | 430 | Ugu036U&A.Ugu022Mob. |
| 190328 | MABUTHELA H | UGU | 30.508833 | 30.391167 | Functioning | S | 8 | 12 | 0 | 456 | 456 | Ugu100W&S.Ugu071Cur.Ugu011R&R. |
| 190513 | MACEBO JP | UGU | 30.21781 | 30.66696 | Functioning | P | Pre Gr R | 4 | 20 | 73 | 93 | |
| 190661 | MACHI P | UGU | 30.68489 | 29.88036 | Functioning | P | R | 7 | 51 | 375 | 426 | Ugu051Fen. |
| 190957 | MADAKANE P | UGU | 30.739217 | 30.35085 | Functioning | P | R | 7 | 62 | 427 | 489 | Ugu084ECD. |
| 191549 | MADUNDUBALA P | UGU | 30.14355 | 30.709117 | Functioning | P | R | 7 | 32 | 250 | 282 | Ugu006R&R. |
| 192104 | MAGAYE P | UGU | 30.790667 | 30.117667 | Functioning | P | R | 7 | 40 | 274 | 314 | Ugu058W&S.Ugu050ECD.Ugu002Fen. |
| 192437 | MAGOG P | UGU | 30.60278 | 30.47565 | Functioning | P | R | 7 | 30 | 310 | 340 | Ugu052Fen. |
| 193103 | MAHELANE S | UGU | 30.579367 | 30.04485 | Functioning | S | 8 | 12 | 0 | 440 | 440 | Ugu101W&S.Ugu063Cur.Ugu027Mob. |
| 193399 | MAHLASHANA SP | UGU | 30.2606 | 30.72708 | Functioning | SP | 5 | 7 | 0 | 544 | 544 | Ugu038U&A. |
| 193843 | MAJOLA JP | UGU | 30.09919 | 30.7504 | Functioning | P | R | 4 | 20 | 42 | 62 | |
| 194213 | MAKHANDA H | UGU | 30.761167 | 30.34305 | Functioning | S | 8 | 12 | 0 | 1011 | 1011 | Ugu040U&A.Ugu027Cur.Ugu053Fen. |
| 194768 | MAKHOWANE P | UGU | 30.1473 | 30.13737 | Functioning | P | R | 7 | 32 | 200 | 232 | Ugu085ECD. |
| 195397 | MALUKHAKHA P | UGU | 30.5762 | 30.4782 | Functioning | P | R | 6 | 43 | 73 | 116 | Ugu013W&S.Ugu054Fen. |
| 195656 | MAMBHONGWENI P | UGU | 30.852333 | 30.226 | Functioning | P | R | 4 | 16 | 72 | 88 | Ugu039Ele. |
| 196322 | MANDLENDODA P | UGU | 30.506533 | 30.599917 | Functioning | SP | 4 | 6 | 0 | 409 | 409 | Ugu027W&S.Ugu043Mob. |
| 196914 | MANGQUZUKA H | UGU | 30.612333 | 30.352383 | Functioning | SS | 10 | 12 | 0 | 550 | 550 | |
| 197469 | MANSFIELD P | UGU | 30.76913 | 30.1141 | Functioning | P | R | 7 | 90 | 648 | 738 | |
| 199134 | MARBURG P | UGU | 30.746567 | 30.421433 | Functioning | P | R | 7 | 36 | 958 | 994 | |
| 199171 | MARBURG S | UGU | 30.749617 | 30.4226 | Functioning | S | 8 | 12 | 0 | 1281 | 1281 | |
| 199208 | MARGATE P | UGU | 30.86335 | 30.36511 | Functioning | P | Pre Gr R | 7 | 24 | 642 | 666 | |
| 199319 | MARIA TROST HP | UGU | 30.501733 | 30.215867 | Functioning | SP | 4 | 6 | 0 | 103 | 103 | Ugu008U&A.Ugu061W&S. |
| 199652 | MARIS STELLA P | UGU | 30.65898 | 30.39867 | Functioning | P | R | 7 | 31 | 265 | 296 | Ugu021ECD. |
| 199948 | MARSHMOUNT P | UGU | 30.597333 | 30.009067 | Functioning | P | R | 7 | 69 | 520 | 589 | Ugu041U&A.Ugu062W&S.Ugu003Mob.Ugu004FSS. |
| 200466 | MASHIWASE P | UGU | 30.10411 | 30.78753 | Functioning | P | R | 7 | 25 | 132 | 157 | Ugu022ECD.Ugu056Ele. |
| 202612 | MAVUNDLA P | UGU | 30.77683 | 30.35874 | Functioning | P | R | 7 | 63 | 389 | 452 | |
| 203093 | MAYETHI P | UGU | 30.2546 | 30.1935 | Functioning | P | R | 7 | 27 | 238 | 265 | |
| 203204 | MAYIYANA H | UGU | 30.5349 | 30.216467 | Functioning | SS | 10 | 12 | 0 | 258 | 258 | Ugu086Cur.Ugu003Fen. |
| 203426 | MASHESHA JS | UGU | 30.888483 | 30.253083 | Functioning | S | 8 | 10 | 0 | 204 | 204 | Ugu059Cur. |
| 203685 | MBAMBI H | UGU | 30.90672 | 30.24897 | Functioning | S | 8 | 12 | 0 | 1047 | 1047 | Ugu035Mob.Ugu055Fen. |
| 203722 | MBAMBUYA P | UGU | 30.5216 | 30.05761 | Functioning | P | R | 7 | 62 | 255 | 317 | Ugu049ECD. |
| 203796 | MBANGWENI P | UGU | 30.701733 | 29.952883 | Functioning | P | Pre Gr R | 7 | 50 | 309 | 359 | Ugu086ECD.Ugu056Fen. |
| 204166 | MBELENI P | UGU | 30.72749 | 29.9942 | Functioning | P | R | 7 | 83 | 767 | 850 | Ugu077W&S.Ugu007FSS. |
| 204203 | MBENI P | UGU | 30.78183 | 30.16612 | Functioning | P | R | 7 | 79 | 557 | 636 | |
| 204832 | MBONWA S | UGU | 30.73968 | 30.00035 | Functioning | S | 8 | 12 | 0 | 1047 | 1047 | Ugu078W&S.Ugu019Mob. |
| 205128 | MBUSI H | UGU | 30.72749 | 29.9942 | Functioning | S | 8 | 12 | 0 | 813 | 813 | Ugu049Cur.Ugu057Fen. |
| 205165 | MBUSOMUSHA P | UGU | 30.63338 | 30.43004 | Functioning | P | R | 7 | 40 | 437 | 477 | Ugu019ECD. |
| 205683 | MCELENI P | UGU | 30.2007 | 30.512167 | Functioning | P | R | 7 | 79 | 494 | 573 | Ugu030U&A.Ugu033W&S.Ugu052ECD. |
| 206164 | MDLANGASWA H | UGU | 30.616517 | 30.448517 | Functioning | S | 8 | 12 | 0 | 852 | 852 | Ugu007U&A.Ugu064Cur.Ugu006Mob. |
| 206201 | MDLANGATHI S | UGU | 30.73165 | 29.92183 | Functioning | S | 8 | 12 | 0 | 1247 | 1247 | Ugu021U&A.Ugu009Cur. |
| 206238 | MDLAZI P | UGU | 30.72268 | 30.38108 | Functioning | P | R | 7 | 38 | 319 | 357 | |
| 206534 | MDULASHI JS | UGU | 30.640817 | 29.899717 | Functioning | S | 8 | 12 | 0 | 834 | 834 | Ugu072Cur. |
| 206608 | MDUMEZULU P | UGU | 30.0326 | 30.7531 | Functioning | P | R | 7 | 64 | 433 | 497 | Ugu005FSS. |
| 207200 | MEHLOMNYAMA P | UGU | 30.359583 | 30.200567 | Functioning | P | R | 7 | 32 | 191 | 223 | Ugu079W&S.Ugu087ECD. |

KwaZulu-Natal Department of Education
PROVINCIAL PROJECT LISTS SUMMARY

| EMIS No. | Name of School | Education District | Latitude (South) | Longitude (East) | Status | Level | Lowest Grade | Highest Grade | Grade R (2012) | SNAP (2012) Gr 1 -12 | Total Enrolment 2012 | IP 2013/14 All Priorities (Formula) |
|----------|----------------------------|--------------------|------------------|------------------|-------------|-------|--------------|---------------|----------------|----------------------|----------------------|--|
| 207903 | MERLEWOOD P | UGU | 30.749217 | 30.410517 | Functioning | I | R | 8 | 20 | 948 | 968 | Ugu002U&A.Ugu004Mob. |
| 208643 | MFIMFITHA H | UGU | 30.248533 | 30.289867 | Functioning | S | 8 | 12 | 0 | 203 | 203 | |
| 209013 | MGAI P | UGU | 30.367567 | 30.473183 | Functioning | P | R | 7 | 79 | 608 | 687 | Ugu017U&A.Ugu014W&S.Ugu024Mob.Ugu058Fen. |
| 209050 | MGAMULE H | UGU | 30.33415 | 30.1599 | Functioning | SS | 10 | 12 | 0 | 307 | 307 | Ugu051Cur. |
| 209161 | MGANKA P | UGU | 30.74133 | 30.38401 | Functioning | P | R | 7 | 38 | 317 | 355 | Ugu059Fen. |
| 209235 | MGAWULANE P | UGU | 30.8137 | 30.1531 | Functioning | P | R | 7 | 45 | 346 | 391 | Ugu061ECD. |
| 209605 | MGOQOZI P | UGU | 30.05106 | 30.72355 | Functioning | P | R | 7 | 17 | 113 | 130 | |
| 209716 | MGUDLWA H | UGU | 30.701167 | 30.129733 | Functioning | S | 8 | 12 | 0 | 388 | 388 | Ugu028W&S.Ugu023R&R. |
| 210123 | MHLABULUNGILE P | UGU | 30.93729 | 30.26013 | Functioning | P | R | 7 | 86 | 465 | 551 | Ugu009U&A.Ugu035W&S.Ugu044Mob.Ugu060Fen. |
| 210345 | MHLANGAMKHULU JP | UGU | 30.3511 | 30.6517 | Functioning | P | R | 4 | 163 | 545 | 708 | |
| 211381 | MJIKA P | UGU | 30.7291 | 29.872333 | Functioning | P | R | 7 | 98 | 810 | 908 | Ugu015W&S. |
| 211677 | MKHANDI P | UGU | 30.665917 | 30.062683 | Functioning | P | R | 7 | 46 | 273 | 319 | Ugu016W&S.Ugu018Mob. |
| 211899 | MKHOBA P | UGU | 30.627717 | 29.779717 | Functioning | P | R | 7 | 51 | 478 | 529 | Ugu088ECD. |
| 212713 | MLINGANISWA P | UGU | 30.746467 | 30.040733 | Functioning | P | R | 7 | 41 | 442 | 483 | |
| 212898 | MLONDE H | UGU | 30.860133 | 30.302383 | Functioning | S | 8 | 12 | 0 | 760 | 760 | |
| 213157 | MNAFU JP | UGU | 30.50541 | 30.60024 | Functioning | JP | R | 3 | 63 | 474 | 537 | |
| 213453 | MNGOMENI H | UGU | 30.38591 | 30.6629 | Functioning | S | 8 | 12 | 0 | 303 | 303 | Ugu074Cur.Ugu004Fen.Ugu004R&R. |
| 213860 | MTWANUNGAMIZIWE H | UGU | 30.361233 | 30.282717 | Functioning | S | 8 | 12 | 0 | 204 | 204 | Ugu037Cur. |
| 214785 | MANYONGA LP | UGU | 30.50095 | 30.1764 | Functioning | P | R | 4 | 30 | 95 | 125 | |
| 216561 | MPHENDU P | UGU | 30.095617 | 30.636767 | Functioning | P | R | 7 | 57 | 353 | 410 | Ugu048ECD.Ugu057Ele.Ugu029R&R. |
| 217745 | MQANGQALA P | UGU | 30.60505 | 30.189033 | Functioning | P | Pre Gr R | 6 | 12 | 71 | 83 | Ugu041Ele. |
| 217856 | MQHAKAMA H | UGU | 30.485267 | 30.1656 | Functioning | SS | 10 | 12 | 0 | 365 | 365 | Ugu081W&S.Ugu021Mob. |
| 218448 | MSHIYWA P | UGU | 30.64908 | 30.07255 | Functioning | P | R | 7 | 110 | 648 | 758 | |
| 218559 | MSHWESHE H | UGU | 30.796083 | 30.14025 | Functioning | S | 8 | 12 | 0 | 859 | 859 | |
| 219299 | MTHOLI P | UGU | 30.147317 | 30.465717 | Functioning | P | R | 7 | 60 | 362 | 422 | Ugu039ECD. |
| 219373 | MTHOMBOTHI P | UGU | 30.866817 | 30.282883 | Functioning | P | R | 7 | 38 | 260 | 298 | |
| 219669 | MTHUSI H | UGU | 30.7918 | 30.184833 | Functioning | S | 8 | 12 | 0 | 848 | 848 | |
| 220113 | MTUMASELI H | UGU | 30.561033 | 30.464483 | Functioning | S | 8 | 12 | 0 | 308 | 308 | Ugu025Cur.Ugu061Fen. |
| 220261 | MTWALUME P | UGU | 30.46388 | 30.60511 | Functioning | P | R | 7 | 36 | 528 | 564 | Ugu089ECD.Ugu011Mob. |
| 220298 | MTHWALUME P | UGU | 30.277733 | 30.363067 | Functioning | P | R | 7 | 36 | 289 | 325 | |
| 220335 | MTWALUME H | UGU | 30.269717 | 30.32175 | Functioning | S | 8 | 12 | 0 | 1185 | 1185 | Ugu062Fen. |
| 220631 | MUNGA P | UGU | 30.77619 | 30.14597 | Functioning | P | Pre Gr R | 7 | 60 | 392 | 452 | |
| 220816 | MURCHISON P | UGU | 30.7333 | 30.35397 | Functioning | P | R | 7 | 112 | 851 | 963 | Ugu032U&A.Ugu062ECD. |
| 221556 | MVUTHULUKA S | UGU | 30.553167 | 30.39005 | Functioning | S | 8 | 12 | 0 | 317 | 317 | Ugu050Cur. |
| 221630 | MVUYO LP | UGU | 30.781183 | 29.993833 | Functioning | P | R | 7 | 56 | 377 | 433 | Ugu047ECD. |
| 222185 | MZINGELWA P | UGU | 30.56245 | 30.395867 | Functioning | SP | 5 | 7 | 0 | 152 | 152 | |
| 222629 | MZUKELA P | UGU | 30.75408 | 30.00676 | Functioning | P | R | 7 | 75 | 709 | 784 | Ugu017W&S. |
| 223036 | NANI JS | UGU | 30.364317 | 30.239917 | Functioning | S | 8 | 12 | 0 | 438 | 438 | Ugu089Cur.Ugu063Fen.Ugu003Ele. |
| 223443 | NCAZUKA JP | UGU | 30.140667 | 30.26635 | Functioning | P | Pre Gr R | 7 | 14 | 83 | 97 | Ugu058Ele. |
| 223739 | NCIYA H | UGU | 30.6217 | 30.0432 | Functioning | S | 8 | 12 | 0 | 678 | 678 | Ugu020U&A.Ugu024Cur. |
| 223776 | MLOTSHWA C (prev. NCIYA C) | UGU | 30.62589 | 29.9836 | Functioning | S | 8 | 10 | 0 | 420 | 420 | |
| 224664 | NDAYA P | UGU | 30.1094 | 30.65885 | Functioning | P | R | 7 | 19 | 144 | 163 | |
| 226070 | NDUNGE P | UGU | 30.2696 | 30.331617 | Functioning | P | R | 7 | 39 | 167 | 206 | |
| 227217 | NGALEKA P | UGU | 30.6505 | 30.468833 | Functioning | P | 1 | 7 | 17 | 102 | 119 | Ugu059Ele. |
| 227365 | NGAWU JS | UGU | 30.578 | 30.484667 | Functioning | I | 7 | 9 | 0 | 121 | 121 | Ugu082W&S.Ugu084Cur. |
| 229733 | NHLALWANE P | UGU | 30.4564 | 30.08085 | Functioning | P | R | 7 | 44 | 351 | 395 | |
| 230066 | NHLAYENZA JP | UGU | 30.166817 | 30.585317 | Functioning | P | R | 4 | 70 | 231 | 301 | Ugu065Fen. |
| 231435 | NKALOKAZI LP | UGU | 30.445017 | 30.225983 | Functioning | JP | R | 3 | 15 | 12 | 27 | Ugu018W&S.Ugu031Mob.Ugu019Ele. |
| 231879 | NKEHLAMANDLA JP | UGU | 30.58032 | 30.50112 | Functioning | P | R | 4 | 33 | 158 | 191 | |
| 232360 | NKONKA H | UGU | 30.731383 | 30.359067 | Functioning | S | 8 | 12 | 0 | 1120 | 1120 | Ugu006U&A.Ugu066Fen. |
| 232878 | NKUKHU LP | UGU | 30.5081 | 30.53921 | Functioning | P | R | 4 | 85 | 344 | 429 | |
| 233063 | NKUNSWANA P | UGU | 30.636217 | 30.1797 | Functioning | P | R | 7 | 17 | 85 | 102 | Ugu042Ele. |

KwaZulu-Natal Department of Education
PROVINCIAL PROJECT LISTS SUMMARY

| EMIS No. | Name of School | Education District | Latitude (South) | Longitude (East) | Status | Level | Lowest Grade | Highest Grade | Grade R (2012) | SNAP (2012) Gr 1 -12 | Total Enrolment 2012 | IP 2013/14 All Priorities (Formula) |
|----------|---------------------------------|--------------------|------------------|------------------|-------------|-------|--------------|---------------|----------------|----------------------|----------------------|-------------------------------------|
| 233433 | NOBAMBA H | UGU | 30.72495 | 30.390383 | Functioning | S | 8 | 12 | 0 | 821 | 821 | Ugu065Cur.Ugu067Fen. |
| 233618 | NOBUZWE P | UGU | 30.349633 | 30.48825 | Functioning | P | R | 7 | 36 | 296 | 332 | Ugu046U&A. |
| 234432 | NOMAGEJE P | UGU | 30.44242 | 30.11647 | Functioning | P | R | 7 | 25 | 222 | 247 | Ugu083W&S. |
| 234506 | NOMAKHANZANA P | UGU | 30.4758 | 30.58465 | Functioning | P | R | 7 | 74 | 542 | 616 | |
| 234765 | NOMAZWE H | UGU | 30.23535 | 30.587817 | Functioning | S | 8 | 12 | 0 | 202 | 202 | |
| 234802 | NOMBAYINGANA P | UGU | 30.09625 | 30.51655 | Functioning | P | R | 7 | 23 | 188 | 211 | |
| 234876 | NOMBUSO H | UGU | 30.99337 | 30.23866 | Functioning | S | 8 | 12 | 0 | 1146 | 1146 | Ugu068Fen. |
| 235875 | NONTSHUNTSCHA P | UGU | 30.809833 | 30.379333 | Functioning | P | R | 7 | 34 | 358 | 392 | Ugu005W&S. |
| 236652 | NOSITHA P | UGU | 30.82924 | 30.32968 | Functioning | P | R | 7 | 44 | 389 | 433 | Ugu084W&S. |
| 237207 | NQABENI P | UGU | 30.6965 | 30.043533 | Functioning | P | R | 7 | 55 | 407 | 462 | |
| 238724 | NTABA P | UGU | 30.643033 | 29.7425 | Functioning | P | R | 7 | 155 | 1125 | 1280 | |
| 238761 | NTABALUKHOZI H | UGU | 30.499467 | 30.219883 | Functioning | C | 7 | 12 | 0 | 224 | 224 | Ugu085W&S.Ugu023Cur. |
| 239760 | NTENGO P | UGU | 30.4695 | 30.451167 | Functioning | P | Pre Gr R | 7 | 22 | 43 | 65 | |
| 240352 | NTONTONTO JP | UGU | 30.24055 | 30.615417 | Functioning | P | R | 7 | 15 | 75 | 90 | Ugu102W&S.Ugu069Fen. |
| 241203 | NUNGWANA P | UGU | 30.0781 | 30.800867 | Functioning | P | R | 7 | 25 | 142 | 167 | Ugu027U&A.Ugu038W&S.Ugu023ECD. |
| 242683 | ODEKE P | UGU | 30.53169 | 30.38671 | Functioning | P | R | 7 | 60 | 361 | 421 | Ugu070Fen. |
| 242720 | ODIDINI P | UGU | 30.0322 | 30.682017 | Functioning | P | R | 4 | 66 | 266 | 332 | Ugu025ECD. |
| 243164 | OHLANGENI JP | UGU | 30.79362 | 30.34192 | Functioning | P | R | 7 | 73 | 424 | 497 | Ugu071Fen. |
| 243275 | OHLONGENI HP | UGU | 30.05855 | 30.8011 | Functioning | SP | 4 | 7 | 0 | 98 | 98 | |
| 243682 | OLWANDLE H | UGU | 30.79815 | 30.33481 | Functioning | S | 8 | 12 | 0 | 918 | 918 | |
| 244940 | OTHANDWENI JP | UGU | 30.4431 | 30.577467 | Functioning | P | R | 4 | 27 | 168 | 195 | Ugu070W&S. |
| 245606 | OXOLWENI P | UGU | 30.466183 | 30.1522 | Functioning | P | R | 7 | 39 | 210 | 249 | |
| 245865 | PADDOCK P | UGU | 30.79597 | 30.3194 | Functioning | P | R | 7 | 35 | 250 | 285 | |
| 248011 | PHATHWA S | UGU | 30.90877 | 30.24666 | Functioning | S | 8 | 12 | 0 | 902 | 902 | Ugu014Mob.Ugu006Fen. |
| 248788 | PHINDAVELE H | UGU | 30.19355 | 30.600117 | Functioning | S | 8 | 12 | 0 | 953 | 953 | Ugu005Cur. |
| 250046 | PHUMZA P | UGU | 30.72348 | 29.9437 | Functioning | P | R | 7 | 110 | 902 | 1012 | |
| 250120 | PHUNGULA JP | UGU | 30.25783 | 30.55005 | Functioning | P | R | 7 | 31 | 157 | 188 | Ugu040ECD. |
| 251119 | PORT SHEPSTONE H (COLLEY ST) | UGU | 30.74449 | 30.45014 | Functioning | S | 8 | 12 | 0 | 1263 | 1263 | |
| 251193 | PORT SHEPSTONE JP (CONNOR ST) | UGU | 30.74095 | 30.44951 | Functioning | JP | R | 3 | 62 | 523 | 585 | |
| 251230 | PORT SHEPSTONE P (ANDERSEN ST) | UGU | 30.73926 | 30.44041 | Functioning | P | R | 7 | 27 | 985 | 1012 | Ugu075ECD. |
| 251267 | PORT SHEPTONE S (ALBERSVILLE) | UGU | 30.40193 | 30.33191 | Functioning | S | 8 | 12 | 0 | 942 | 942 | |
| 251304 | PORT SHEPSTONE SP (MITCHELL DR) | UGU | 30.74168 | 30.44161 | Functioning | SP | 4 | 7 | 0 | 768 | 768 | |
| 252784 | QHINQA H | UGU | 30.854917 | 30.141633 | Functioning | S | 8 | 12 | 0 | 682 | 682 | Ugu052Cur.Ugu072Fen. |
| 253302 | QIKO H | UGU | 30.1445 | 30.5659 | Functioning | S | 8 | 12 | 0 | 378 | 378 | Ugu038Cur. |
| 253487 | QINISELANI SP | UGU | 30.03255 | 30.68936 | Functioning | SP | 5 | 7 | 0 | 398 | 398 | Ugu071W&S. |
| 254486 | R A ENGAR P | UGU | 30.738117 | 30.424883 | Functioning | P | R | 7 | 30 | 815 | 845 | |
| 256484 | ROSETTENVILLE P | UGU | 30.54206 | 30.47426 | Functioning | P | Pre Gr R | 7 | 44 | 231 | 275 | |
| 256521 | ROSEVILLE S | UGU | 30.30561 | 30.66124 | Functioning | S | 8 | 12 | 0 | 1064 | 1064 | Ugu030R&R. |
| 257372 | SAKHAYEDWA P | UGU | 30.531233 | 30.001867 | Functioning | P | R | 7 | 61 | 352 | 413 | Ugu092ECD.Ugu036Mob. |
| 257668 | SALEM P | UGU | 30.6414 | 29.90002 | Functioning | P | R | 7 | 31 | 407 | 438 | Ugu073W&S.Ugu093ECD.Ugu007Fen. |
| 257853 | SAMUEL MKHIZE SS | UGU | 30.11144 | 30.5691 | Functioning | SS | 10 | 12 | 0 | 183 | 183 | Ugu103W&S.Ugu075Cur. |
| 258001 | SANDANOLWAZI P | UGU | 30.182867 | 30.6752 | Functioning | P | R | 7 | 28 | 152 | 180 | |
| 258297 | SANGQULA P | UGU | 30.156833 | 30.509833 | Functioning | P | R | 7 | 28 | 228 | 256 | Ugu041ECD. |
| 258667 | SAPHUMULA SS | UGU | 30.06867 | 30.67726 | Functioning | S | 8 | 12 | 0 | 308 | 308 | Ugu060Ele. |
| 259259 | SIBONGUJEKE JS | UGU | 30.467 | 30.337833 | Functioning | C | 7 | 12 | 0 | 138 | 138 | |
| 259407 | SCHOLA AMORIS | UGU | 30.30847 | 30.65742 | Functioning | LSEN | | | | | | Ugu001LSN. |
| 259518 | SCOTTBURGH H | UGU | 30.29037 | 30.75175 | Functioning | S | 8 | 12 | 0 | 558 | 558 | |
| 259592 | SCOTTBURGH P | UGU | 30.28993 | 30.7492 | Functioning | P | 1 | 7 | 0 | 451 | 451 | |
| 260036 | SEHOLE C | UGU | 30.57718 | 29.90036 | Functioning | C | 1 | 12 | 0 | 1431 | 1431 | Ugu022Cur.Ugu094ECD. |
| 260739 | SETHEMBINKOSI JP | UGU | 30.792483 | 30.342917 | Functioning | P | Pre Gr R | 5 | 159 | 883 | 1042 | |
| 260998 | PENNINGTON P | UGU | 30.4 | 30.677717 | Functioning | P | Pre Gr R | 7 | 53 | 276 | 329 | |
| 261035 | SEZELA P | UGU | 30.40217 | 30.67969 | Functioning | P | R | 7 | 52 | 459 | 511 | Ugu040W&S.Ugu025R&R. |

KwaZulu-Natal Department of Education
PROVINCIAL PROJECT LISTS SUMMARY

| EMIS No. | Name of School | Education District | Latitude (South) | Longitude (East) | Status | Level | Lowest Grade | Highest Grade | Grade R (2012) | SNAP (2012) Gr 1 -12 | Total Enrolment 2012 | IP 2013/14 All Priorities (Formula) |
|----------|-----------------------------|--------------------|------------------|------------------|-------------|-------|--------------|---------------|----------------|----------------------|----------------------|--|
| 261516 | SHAYAMOYA P | UGU | 30.327833 | 30.661 | Functioning | P | R | 7 | 16 | 45 | 61 | |
| 262034 | SHIBASE P | UGU | 30.82845 | 30.149417 | Functioning | P | R | 7 | 75 | 697 | 772 | Ugu046ECD. |
| 262293 | SHONKWENI JP | UGU | 30.255967 | 30.692283 | Functioning | P | R | 7 | 47 | 513 | 560 | Ugu003U&A.Ugu041W&S.Ugu095ECD.Ugu013Fen. |
| 262404 | SHUKUMISA SP | UGU | 30.14298 | 30.56273 | Functioning | SP | 5 | 7 | 0 | 100 | 100 | |
| 262885 | SIBHANGWANA P | UGU | 30.72149 | 30.1103 | Functioning | P | R | 7 | 21 | 145 | 166 | |
| 262922 | SIBHEKULWANDLE JP | UGU | 30.53365 | 30.60285 | Functioning | P | R | 7 | 61 | 400 | 461 | Ugu012Mob. |
| 263181 | SIBONGIMFUNDO H | UGU | 30.56605 | 30.49825 | Functioning | S | 8 | 12 | 0 | 510 | 510 | Ugu053Cur.Ugu029Ele.Ugu007R&R. |
| 263255 | SIBONGUMFEKA SS | UGU | 30.4955 | 30.478 | Functioning | S | 8 | 12 | 0 | 261 | 261 | Ugu043Ele.Ugu014R&R. |
| 263514 | SIBUKOSETHU H | UGU | 30.53261 | 30.50299 | Functioning | S | 8 | 12 | 0 | 182 | 182 | Ugu021Cur. |
| 263773 | SIBUYILE SS | UGU | 30.210667 | 30.444 | Functioning | S | 8 | 12 | 0 | 327 | 327 | Ugu043W&S.Ugu056Cur.Ugu030Ele. |
| 264069 | SIDUMILE P | UGU | 30.735483 | 30.403133 | Functioning | P | R | 7 | 45 | 604 | 649 | Ugu043U&A.Ugu096ECD. |
| 264618 | SIHLE H | UGU | 30.3725 | 30.637667 | Functioning | SS | 10 | 12 | 0 | 1029 | 1029 | Ugu085Cur. |
| 264772 | SIKANISWENI S | UGU | 30.74522 | 30.03608 | Functioning | S | 8 | 12 | 0 | 601 | 601 | Ugu030W&S.Ugu020Cur. |
| 266437 | SINEKE P | UGU | 30.694333 | 30.12975 | Functioning | P | R | 7 | 60 | 295 | 355 | |
| 266622 | SINGELE H | UGU | 30.14294 | 30.70902 | Functioning | S | 8 | 12 | 0 | 324 | 324 | Ugu082Cur.Ugu062Ele.Ugu012R&R. |
| 266733 | SINOKUBONGA SP | UGU | 30.5267 | 30.58817 | Functioning | P | 7 | 9 | 0 | 707 | 707 | |
| 266955 | SIPHAKAMILE P | UGU | 30.72886 | 30.38814 | Functioning | P | R | 7 | 117 | 873 | 990 | Ugu066ECD. |
| 267140 | SIPHAPHEME H | UGU | 30.25978 | 30.42609 | Functioning | S | 8 | 12 | 0 | 1233 | 1233 | Ugu045W&S.Ugu057Cur.Ugu074Fen.Ugu015R&R. |
| 267325 | SIPHEPHILE S (UMZINTO) | UGU | 30.12942 | 30.47345 | Functioning | S | 8 | 12 | 0 | 183 | 183 | Ugu074W&S.Ugu019Cur. |
| 268028 | SIQHAKAZILE P | UGU | 30.38775 | 30.35943 | Functioning | P | Pre Gr R | 7 | 36 | 230 | 266 | |
| 268398 | SISTER JOANS H | UGU | 30.72425 | 30.38215 | Functioning | S | 8 | 12 | 0 | 873 | 873 | Ugu010U&A.Ugu041Cur.Ugu001Mob. |
| 268583 | SITHANDUXOLO JS | UGU | 30.84193 | 30.23764 | Functioning | S | 8 | 10 | 0 | 83 | 83 | Ugu067Cur.Ugu031Ele. |
| 269064 | SITHUTHUKILE S | UGU | 30.18044 | 30.52454 | Functioning | S | 8 | 12 | 0 | 236 | 236 | Ugu105W&S.Ugu043Cur. |
| 269175 | SIVELILE JS | UGU | 30.14625 | 30.46225 | Functioning | S | 8 | 12 | 0 | 444 | 444 | Ugu045U&A.Ugu075W&S.Ugu077Cur. |
| 269767 | SIYAKHONA P | UGU | 30.53023 | 30.13037 | Functioning | P | R | 7 | 10 | 69 | 79 | |
| 269804 | SIYAKHULA JS | UGU | 30.48398 | 30.16479 | Functioning | C | 7 | 10 | 0 | 259 | 259 | Ugu090Cur. |
| 270100 | SIYAPHAMBILI S | UGU | 30.684683 | 29.880517 | Functioning | S | 8 | 12 | 0 | 1141 | 1141 | Ugu006Cur. |
| 270137 | SIYAPHEMBA SP | UGU | 30.447267 | 30.57065 | Functioning | SP | 5 | 7 | 0 | 163 | 163 | Ugu075Fen. |
| 270692 | SIYEPHU P | UGU | 30.58647 | 30.06229 | Functioning | P | Pre Gr R | 7 | 32 | 212 | 244 | Ugu019W&S.Ugu035Cur. |
| 271173 | SIZANAYO H | UGU | 30.48324 | 30.44664 | Functioning | S | 8 | 12 | 0 | 129 | 129 | Ugu042Cur. |
| 271580 | SIZOMUNYE P | UGU | 30.19467 | 30.66683 | Functioning | SP | 5 | 7 | 0 | 56 | 56 | Ugu078Fen.Ugu017R&R. |
| 271617 | SIZOPHUMELELA H | UGU | 30.26111 | 30.41122 | Functioning | S | 8 | 12 | 0 | 751 | 751 | Ugu012U&A.Ugu068Cur. |
| 271876 | SIZWILE JS | UGU | 30.483033 | 30.2685 | Functioning | S | 8 | 10 | 0 | 67 | 67 | Ugu044Ele. |
| 272209 | SLAVU JP | UGU | 30.5632 | 30.43973 | Functioning | P | Pre Gr R | 4 | 20 | 77 | 97 | Ugu076W&S. |
| 272283 | SIMANGELE S | UGU | 30.4588 | 30.204283 | Functioning | S | 8 | 10 | 0 | 44 | 44 | |
| 272653 | SOJUBA SP | UGU | 30.56153 | 30.41796 | Functioning | SP | 5 | 7 | 0 | 264 | 264 | |
| 274022 | SOSUKWANA P | UGU | 30.489667 | 30.421167 | Functioning | P | R | 7 | 57 | 281 | 338 | Ugu004U&A.Ugu087W&S.Ugu065ECD.Ugu006FSS. |
| 274318 | SOVIYO P | UGU | 30.417067 | 30.252983 | Functioning | P | R | 7 | 23 | 115 | 138 | Ugu079Fen.Ugu013Ele. |
| 274392 | SOZABE H | UGU | 30.63262 | 30.43195 | Functioning | S | 8 | 12 | 0 | 438 | 438 | Ugu018Cur. |
| 274984 | ST ANNES P | UGU | 30.30205 | 30.664217 | Functioning | P | R | 7 | 34 | 245 | 279 | Ugu018Fen.Ugu020R&R. |
| 275687 | ST FRANCIS P | UGU | 30.31427 | 30.74128 | Functioning | P | R | 7 | 78 | 854 | 932 | |
| 275798 | ST JOACHIMS SP | UGU | 30.476333 | 30.467667 | Functioning | SP | 5 | 7 | 0 | 123 | 123 | |
| 276131 | ST MARTIN DE PORRES SPECIAL | UGU | 30.74021 | 30.4527 | Functioning | LSEN | | | | | | |
| 276464 | ST NIVARDS P | UGU | 30.338 | 30.442 | Functioning | P | R | 7 | 66 | 466 | 532 | |
| 276501 | ST ODILO P | UGU | 30.3556 | 30.542217 | Functioning | P | R | 7 | 14 | 152 | 166 | Ugu043ECD. |
| 276797 | ST THERESA P (HARDING) | UGU | 30.678683 | 29.824667 | Functioning | P | R | 7 | 62 | 528 | 590 | Ugu024ECD.Ugu080Fen. |
| 276908 | ST THOMAS JP | UGU | 30.59525 | 30.195533 | Functioning | P | R | 4 | 27 | 93 | 120 | |
| 277019 | ST WILLIAMS P | UGU | 30.50865 | 30.27536 | Functioning | P | 1 | 4 | 5 | 30 | 35 | |
| 278018 | SITHOKOZILE JS | UGU | 29.69095 | 31.02271 | Functioning | S | 8 | 12 | 0 | 344 | 344 | Ugu044U&A.Ugu047W&S.Ugu063Ele. |
| 278203 | STONEHILL P | UGU | 30.503033 | 30.327283 | Functioning | P | R | 7 | 32 | 152 | 184 | Ugu016Ele. |
| 278277 | SUID-NATAL H | UGU | 30.74402 | 30.44281 | Functioning | S | 8 | 12 | 0 | 530 | 530 | Ugu012Fen.Ugu019R&R. |
| 278314 | SUID-NATAL P | UGU | 30.75687 | 30.439 | Functioning | P | R | 7 | 63 | 522 | 585 | |

KwaZulu-Natal Department of Education
PROVINCIAL PROJECT LISTS SUMMARY

| EMIS No. | Name of School | Education District | Latitude (South) | Longitude (East) | Status | Level | Lowest Grade | Highest Grade | Grade R (2012) | SNAP (2012) Gr 1 -12 | Total Enrolment 2012 | IP 2013/14 All Priorities (Formula) |
|----------|----------------------------|--------------------|------------------|------------------|-------------|-------|--------------|---------------|----------------|----------------------|----------------------|-------------------------------------|
| 278351 | SUKAMUVA S | UGU | 30.2018 | 30.515717 | Functioning | S | 8 | 12 | 0 | 407 | 407 | Ugu054Cur. |
| 279054 | SUTTON P | UGU | 30.580817 | 29.914333 | Functioning | P | R | 7 | 48 | 702 | 750 | Ugu026U&A. |
| 280201 | THANDANANI P | UGU | 30.418467 | 30.138017 | Functioning | P | R | 6 | 14 | 137 | 151 | Ugu089W&S.Ugu042ECD. |
| 280497 | THANDOKWETHU P | UGU | 30.17789 | 30.64628 | Functioning | P | R | 7 | 28 | 143 | 171 | |
| 281792 | THEMBUZULU S | UGU | 30.3345 | 30.4675 | Functioning | S | 8 | 12 | 0 | 400 | 400 | Ugu039U&A.Ugu049W&S. |
| 282088 | THOBIGUNYA H | UGU | 30.82533 | 30.1469 | Functioning | S | 8 | 12 | 0 | 805 | 805 | |
| 282569 | THOLIMFUNDO P | UGU | 30.30205 | 30.66421 | Functioning | P | R | 7 | 29 | 271 | 300 | Ugu040Mob. |
| 282606 | THOLIMFUNDO S | UGU | 30.86967 | 30.1843 | Functioning | S | 8 | 12 | 0 | 836 | 836 | Ugu048U&A.Ugu040Cur.Ugu081Fen. |
| 283568 | THULUBEKE P | UGU | 30.483 | 30.484333 | Functioning | P | R | 6 | 18 | 123 | 141 | |
| 283753 | THUTHUKA P | UGU | 30.40447 | 30.23414 | Functioning | P | 2 | 6 | 0 | 13 | 13 | |
| 285270 | TSHENKOMBO JP | UGU | 30.144017 | 30.565367 | Functioning | P | R | 4 | 27 | 137 | 164 | Ugu025Ele. |
| 286417 | UKUFAKWAKHE JS | UGU | 30.608617 | 30.28135 | Functioning | I | 7 | 9 | 0 | 30 | 30 | |
| 286824 | UMALUSI P | UGU | 30.62173 | 30.37745 | Functioning | P | R | 7 | 65 | 459 | 524 | Ugu090W&S.Ugu003ECD.Ugu021R&R. |
| 288822 | UMSIKAZI JP | UGU | 30.4775 | 30.499667 | Functioning | P | R | 5 | 4 | 38 | 42 | Ugu083Fen.Ugu014Ele. |
| 288896 | UMSINSINI JP | UGU | 30.50685 | 30.44296 | Functioning | P | R | 4 | 35 | 126 | 161 | Ugu028ECD. |
| 288970 | UMSWILILI JP | UGU | 30.558683 | 30.3866 | Functioning | P | R | 4 | 24 | 217 | 241 | Ugu044ECD. |
| 289266 | UMVOLOZI P | UGU | 30.7822 | 30.02125 | Functioning | P | R | 7 | 74 | 542 | 616 | Ugu020W&S.Ugu055ECD. |
| 289488 | UMZINTO P (ST PATRICKS RD) | UGU | 30.31507 | 30.66665 | Functioning | I | R | 8 | 30 | 529 | 559 | Ugu050U&A. |
| 289525 | UMZINTO P (OLD MAIN RD) | UGU | 30.312133 | 30.662167 | Functioning | P | R | 7 | 31 | 461 | 492 | Ugu025Mob. |
| 289562 | UMZINTO S | UGU | 30.30825 | 30.66828 | Functioning | S | 8 | 12 | 0 | 1295 | 1295 | Ugu030Mob.Ugu002THS. |
| 289599 | UMZINTOVALE P | UGU | 30.308183 | 30.6681 | Functioning | P | R | 7 | 67 | 552 | 619 | |
| 289673 | UMZOKHANYAYO P | UGU | 29.86622 | 29.84629 | Functioning | P | R | 7 | 63 | 527 | 590 | |
| 289747 | UMZUMBE H | UGU | 30.61205 | 30.51896 | Functioning | S | 8 | 12 | 0 | 354 | 354 | |
| 289784 | UMZUMBE JP | UGU | 30.57094 | 30.42333 | Functioning | P | Pre Gr R | 4 | 46 | 246 | 292 | Ugu056ECD. |
| 291227 | VELANAWA P | UGU | 30.259433 | 30.597767 | Functioning | P | R | 7 | 30 | 85 | 115 | Ugu051W&S.Ugu038Mob.Ugu020Ele. |
| 291523 | VELIMEMEZE P | UGU | 30.55898 | 30.50314 | Functioning | P | R | 7 | 42 | 267 | 309 | Ugu022R&R. |
| 293114 | VUKAPHI P | UGU | 30.2675 | 30.426 | Functioning | P | R | 7 | 36 | 272 | 308 | |
| 293595 | VULINDLELA P | UGU | 30.144167 | 30.659067 | Functioning | P | R | 7 | 14 | 79 | 93 | Ugu064Ele. |
| 293780 | VUMANDABA S | UGU | 30.12023 | 30.74607 | Functioning | S | 8 | 12 | 0 | 435 | 435 | Ugu017Cur. |
| 293891 | VUMELETHU JS | UGU | 30.1117 | 30.65301 | Functioning | S | 8 | 10 | 0 | 156 | 156 | Ugu106W&S.Ugu055Cur. |
| 294150 | VUSISIZWE SP | UGU | 30.352767 | 30.65235 | Functioning | SP | 5 | 7 | 0 | 325 | 325 | |
| 296185 | WILDER JP | UGU | 30.458667 | 30.534333 | Functioning | P | R | 4 | 34 | 184 | 218 | |
| 296777 | WOLWENI P | UGU | 30.478817 | 30.33165 | Functioning | P | R | 7 | 27 | 202 | 229 | Ugu045ECD.Ugu084Fen.Ugu015Ele. |
| 296925 | WOODGRANGE-ON-SEA P | UGU | 30.5809 | 30.537517 | Functioning | I | R | 8 | 40 | 268 | 308 | |
| 297443 | WOZANI JP | UGU | 30.48598 | 30.17896 | Functioning | JP | R | 3 | 35 | 62 | 97 | |
| 297702 | XHONYWA P | UGU | 30.946183 | 30.21365 | Functioning | P | R | 7 | 51 | 545 | 596 | |
| 299071 | ZAMUKUZAKHA P | UGU | 30.79265 | 30.09525 | Functioning | P | R | 7 | 35 | 225 | 260 | Ugu085Fen.Ugu026R&R. |
| 299404 | ZEMBENI SP | UGU | 30.194383 | 30.595617 | Functioning | SP | 5 | 7 | 0 | 406 | 406 | Ugu087Fen.Ugu013R&R. |
| 299737 | ZIBONELE JS | UGU | 30.47905 | 30.5828 | Functioning | S | 8 | 12 | 0 | 832 | 832 | Ugu039Cur. |
| 299996 | ZIJUBEZULU P | UGU | 30.52565 | 30.46745 | Functioning | P | R | 7 | 33 | 160 | 193 | |
| 300033 | ZIKALALA JP | UGU | 30.588033 | 30.541633 | Functioning | P | 1 | 4 | 0 | 58 | 58 | Ugu088Fen. |
| 300292 | ZIMEMA P | UGU | 30.6142 | 30.029917 | Functioning | P | R | 7 | 74 | 505 | 579 | Ugu015U&A. |
| 300810 | ZISUKUMELE P | UGU | 30.55907 | 30.36936 | Functioning | P | R | 7 | 42 | 260 | 302 | |
| 300847 | ZITHOKOZISE H | UGU | 30.2273 | 30.684517 | Functioning | S | 8 | 12 | 0 | 488 | 488 | Ugu089Fen. |
| 300995 | ZIZAMELE P | UGU | 30.29865 | 30.303467 | Functioning | P | R | 7 | 6 | 54 | 60 | Ugu038Ele. |
| 301254 | JAMENGWENI P | UGU | 30.569133 | 30.08235 | Functioning | P | R | 7 | 62 | 423 | 485 | |
| 301476 | ZUZICEBO H | UGU | 30.64785 | 30.072767 | Functioning | S | 8 | 12 | 0 | 522 | 522 | Ugu107W&S.Ugu016Cur.Ugu026Ele. |
| 304547 | PORT EDWARD P | UGU | 31.0536 | 30.22 | Functioning | P | Pre Gr R | 7 | 29 | 216 | 245 | |
| 307803 | QWEMBE P | UGU | 30.126317 | 30.280367 | Functioning | P | R | 7 | 49 | 327 | 376 | Ugu051ECD. |
| 307840 | MNCINDO H | UGU | 30.097083 | 30.512617 | Functioning | S | 8 | 12 | 0 | 193 | 193 | Ugu083Cur. |
| 307877 | MAKHOSO P | UGU | 30.52206 | 30.60003 | Functioning | P | R | 7 | 58 | 344 | 402 | |
| 307951 | KHUPHUKA P | UGU | 30.241967 | 30.387283 | Functioning | P | R | 7 | 48 | 523 | 571 | Ugu060ECD.Ugu007Mob. |

KwaZulu-Natal Department of Education
PROVINCIAL PROJECT LISTS SUMMARY

| EMIS No. | Name of School | Education District | Latitude (South) | Longitude (East) | Status | Level | Lowest Grade | Highest Grade | Grade R (2012) | SNAP (2012) Gr 1 -12 | Total Enrolment 2012 | IP 2013/14 All Priorities (Formula) |
|---------------|------------------------------------|--------------------|------------------|------------------|-----------------|-------|--------------|---------------|----------------|----------------------|----------------------|--|
| 307988 | DINGIMBIZA JP | UGU | 30.29116 | 30.3342 | Functioning | P | Pre Gr R | 7 | 27 | 229 | 256 | |
| 308062 | AMANDLALATHI P | UGU | 30.133767 | 30.52955 | Functioning | P | R | 7 | 42 | 266 | 308 | Ugu017Fen.Ugu008Ele. |
| 308099 | ALBERT S | UGU | 30.409267 | 29.46315 | Functioning | S | 8 | 10 | 0 | 505 | 505 | Ugu013Cur.Ugu023Fen. |
| 308358 | BHANOYI S | UGU | 30.38809 | 30.31879 | Functioning | S | 8 | 12 | 0 | 780 | 780 | Ugu032Cur. |
| 308580 | MAGEBA P | UGU | 30.61138 | 30.09112 | Functioning | P | R | 6 | 13 | 51 | 64 | |
| 308654 | MTHIMUDE S | UGU | 30.482333 | 29.597267 | Functioning | S | 8 | 10 | 0 | 310 | 310 | Ugu031U&A.Ugu029W&S.Ugu012Cur.Ugu002Mob. |
| 308728 | UMZIMKHULU P | UGU | 30.617917 | 30.1185 | Functioning | P | Pre Gr R | 7 | 32 | 151 | 183 | Ugu097ECD. |
| 318903 | BHEKIZIZWE JP | UGU | 30.31858 | 30.32279 | Functioning | P | R | 7 | 30 | 206 | 236 | |
| 319014 | KHABA JS | UGU | 30.95755 | 30.24094 | Functioning | S | 8 | 10 | 0 | 140 | 140 | Ugu062Cur.Ugu030Fen. |
| 319051 | MCUSHWA JS | UGU | 30.507033 | 30.170683 | Functioning | S | 8 | 12 | 0 | 530 | 530 | Ugu058Cur. |
| 320901 | SIYATHOKOZA LP | UGU | 30.104833 | 30.373817 | Functioning | P | R | 7 | 26 | 182 | 208 | Ugu086W&S.Ugu076Fen.Ugu050Ele. |
| 320975 | SUNDUZA JP | UGU | 30.332967 | 30.117283 | Functioning | P | R | 6 | 34 | 166 | 200 | Ugu088W&S.Ugu033Mob. |
| 321049 | THUTHUKANI MABHELE JP | UGU | 30.310017 | 30.072567 | Functioning | JP | R | 2 | 2 | 8 | 10 | Ugu082Fen. |
| 321086 | KHULAKAHLE S | UGU | 30.28305 | 30.082333 | Functioning | S | 8 | 10 | 0 | 202 | 202 | Ugu030Cur. |
| 321160 | INGOLELA S | UGU | 30.310117 | 30.073417 | Functioning | JS | 8 | 9 | 0 | 36 | 36 | |
| 321197 | OLWASINI JP | UGU | 30.20951 | 30.69251 | Functioning | P | R | 4 | 19 | 68 | 87 | Ugu090ECD.Ugu026Mob. |
| 321974 | VEZUBUHLE S | UGU | 30.483683 | 30.200067 | Functioning | S | 8 | 10 | 0 | 368 | 368 | |
| 322048 | MARIA TROST JP | UGU | 30.300883 | 30.129467 | Functioning | JP | R | 3 | 31 | 90 | 121 | Ugu004ECD. |
| 322122 | MHLABUHLANGENE JS | UGU | 30.8619 | 30.3628 | Functioning | S | 8 | 10 | 0 | 206 | 206 | Ugu026Cur.Ugu005R&R. |
| 322566 | IMFUNDWENHLE P | UGU | 30.457617 | 30.060383 | Functioning | P | R | 7 | 40 | 267 | 307 | Ugu024W&S.Ugu015Mob. |
| 322825 | INKOSI U-MDIBANISO COMP H | UGU | 30.42821 | 30.19115 | Functioning | S | 8 | 12 | 0 | 949 | 949 | Ugu029Mob. |
| 322973 | ZAMUKWE P | UGU | 30.44522 | 30.15812 | Functioning | P | R | 6 | 35 | 89 | 124 | Ugu086Fen. |
| 323047 | THOMAS MBHELE JS | UGU | 30.24599 | 30.39595 | Functioning | S | 8 | 10 | 0 | 182 | 182 | Ugu006W&S. |
| 323084 | ZAMANI JP (UMZINTO) | UGU | 30.27627 | 30.44631 | Functioning | P | R | 7 | 44 | 257 | 301 | Ugu037U&A.Ugu053W&S.Ugu045Mob.Ugu008FSS. |
| 325008 | ROBERT HLONGWA S | UGU | 30.09803 | 30.81552 | Functioning | S | 8 | 12 | 0 | 232 | 232 | Ugu072W&S. |
| 326227 | IMPUMELELO SP | UGU | 30.299217 | 30.348017 | Functioning | SP | 5 | 7 | 0 | 423 | 423 | Ugu041Fen. |
| 328188 | THOLISU S | UGU | 30.260267 | 30.631683 | Functioning | S | 8 | 12 | 0 | 300 | 300 | Ugu076Cur.Ugu032Ele. |
| 334739 | SINOMUSA S | UGU | 30.77216 | 30.06776 | Functioning | S | 8 | 12 | 0 | 672 | 672 | |
| 337144 | MALUSI H | UGU | 30.3728 | 30.2265 | Functioning | S | 8 | 12 | 0 | 510 | 510 | Ugu004LNS. |
| 337218 | BHEKI S | UGU | 30.579383 | 30.112083 | Functioning | S | 8 | 12 | 0 | 908 | 908 | Ugu045Cur. |
| 338254 | MALANGENI S | UGU | 30.217033 | 30.387367 | Functioning | JS | 8 | 9 | 0 | 778 | 778 | Ugu078Cur. |
| 338291 | MASHABA P | UGU | 30.349633 | 30.27835 | Functioning | P | R | 7 | 30 | 235 | 265 | |
| 338365 | KWAGASA P | UGU | 30.444167 | 30.198167 | Functioning | P | R | 7 | 32 | 350 | 382 | |
| 338402 | ZWANANI P (HIGHFLATS) | UGU | 30.329383 | 30.071817 | Functioning | P | R | 5 | 29 | 38 | 67 | Ugu065Ele. |
| 339771 | SANYWANA H | UGU | 30.106967 | 30.3809 | Functioning | S | 8 | 12 | 0 | 311 | 311 | Ugu066Cur. |
| 341732 | MAQHIKIZANA H | UGU | 30.34597 | 30.35865 | Functioning | S | 8 | 10 | 0 | 105 | 105 | Ugu040Ele. |
| 342768 | MMOYENI JP | UGU | 30.2269 | 30.71244 | Functioning | P | R | 4 | 71 | 259 | 330 | Ugu080W&S.Ugu015ECD. |
| 342805 | SIZATHINA JS | UGU | 30.16086 | 30.52005 | Functioning | S | 8 | 12 | 0 | 321 | 321 | Ugu008Cur.Ugu077Fen.Ugu016R&R. |
| 342842 | MERLEWOOD S | UGU | 30.74875 | 30.40244 | Functioning | S | 8 | 12 | 0 | 1107 | 1107 | |
| 401450 | EMGANGENI COMP H | UGU | 30.11743 | 30.6941 | Functioning | S | 8 | 12 | 0 | 145 | 145 | Ugu070Cur. |
| 407037 | DUDUZILE | UGU | 30.635664 | 30.370128 | Functioning | JS | 8 | 9 | 0 | 641 | 641 | Ugu034W&S.Ugu021Fen. |
| 407074 | NONGWINYA P | UGU | 30.450072 | 30.385891 | Functioning | P | R | 4 | 53 | 215 | 268 | Ugu014ECD.Ugu005Fen.Ugu007Ele. |
| 407111 | MAGUGU P | UGU | | | Functioning | P | R | 4 | 48 | 96 | 144 | |
| 407148 | ST FAITHS P | UGU | 30.528344 | 30.200902 | Functioning | JP | R | 3 | 35 | 77 | 112 | |
| 407259 | SIBONGUJEZA P | UGU | | | Functioning | P | R | 4 | 23 | 73 | 96 | Ugu104W&S.Ugu034Ele. |
| 429829 | SIBUTHA S | UGU | 30.56395 | 30.06443 | Functioning | JS | 8 | 9 | 0 | 163 | 163 | |
| 429866 | MARGATE MIDDLE | UGU | | | Functioning | S | 8 | 12 | 0 | 374 | 374 | |
| 442816 | NGWEYONKE S | UGU | | | Functioning | S | 8 | 12 | 0 | 52 | 52 | Ugu005U&A.Ugu064Fen. |
| 499611 | KWANZIMAKWE P | UGU | | | Not Functioning | P | | | | | | |
| Ugu.New001/12 | New GUNGUQLA S | UGU | | | | | | | | | | Ugu002LNS. |
| Ugu.New002/12 | New HARDING Area S (near Sutton P) | UGU | | | Not Functioning | S | | | | | | Ugu003LNS. |
| Ugu.New003/12 | New HIBBERDENE Area P | UGU | | | Not Functioning | P | | | | | | Ugu011LNS. |

KwaZulu-Natal Department of Education
PROVINCIAL PROJECT LISTS SUMMARY

| EMIS No. | Name of School | Education District | Latitude (South) | Longitude (East) | Status | Level | Lowest Grade | Highest Grade | Grade R (2012) | SNAP (2012) Gr 1 -12 | Total Enrolment 2012 | IP 2013/14 All Priorities (Formula) |
|---------------|-------------------------------|--------------------|------------------|------------------|-----------------|-------|--------------|---------------|----------------|----------------------|----------------------|-------------------------------------|
| Ugu.New004/12 | New HIBBERDENE S | UGU | | | Not Functioning | | | | | | | Ugu010LNS. |
| Ugu.New005/12 | New HIBISCUS COAST P | UGU | | | Not Functioning | P | | | | | | Ugu001LNS. |
| Ugu.New006/12 | New IKHWEZI Area P | UGU | | | Not Functioning | P | | | | | | Ugu002SNS. |
| Ugu.New007/12 | New IZOTSHA S | UGU | | | Not Functioning | | | | | | | Ugu006LNS. |
| Ugu.New008/12 | New LOUISIANA Area S | UGU | | | Not Functioning | S | | | | | | Ugu008LNS. |
| Ugu.New009/12 | New MAHLUBINE Area S | UGU | | | Not Functioning | S | | | | | | Ugu001SNS. |
| Ugu.New010/12 | New MALANGENI Area P | UGU | | | Not Functioning | P | | | | | | Ugu007LNS. |
| Ugu.New011/12 | New MKHOLOMBE Area P | UGU | | | Not Functioning | P | | | | | | Ugu009LNS. |
| Ugu.New012/12 | New NOBAMBA Area S | UGU | | | Not Functioning | S | | | | | | Ugu012LNS. |
| Ugu.New013/12 | New PHUMZA Area S | UGU | | | Not Functioning | | | | | | | Ugu013LNS. |
| Ugu.New014/12 | New UMDONI S | UGU | | | Not Functioning | | | | | | | Ugu005LNS.Ugu002Mod. |
| 100048 | A I KAJEE P | uMGUNGUNDLOVU | 29.20951 | 29.9986 | Functioning | P | 1 | 6 | 0 | 309 | 309 | |
| 100603 | ALBERT FALLS P | uMGUNGUNDLOVU | 29.418533 | 30.4291 | Functioning | I | R | 9 | 98 | 907 | 1005 | |
| 100788 | ALEXANDRA H | uMGUNGUNDLOVU | 29.6163 | 30.38785 | Functioning | S | 8 | 12 | 0 | 1063 | 1063 | |
| 100862 | ALLANDALE P | uMGUNGUNDLOVU | 29.56598 | 30.4106 | Functioning | P | R | 7 | 70 | 898 | 968 | |
| 100899 | ALLERTON P | uMGUNGUNDLOVU | 29.448933 | 30.1565 | Not Functioning | P | 1 | 6 | | | | |
| 101047 | ALSTON P | uMGUNGUNDLOVU | 29.58942 | 30.38253 | Functioning | R | R | 7 | 92 | 952 | 1044 | uMg054ECD. |
| 101676 | AMAKHOLWA S | uMGUNGUNDLOVU | 29.6777 | 30.289017 | Functioning | S | 8 | 12 | 0 | 801 | 801 | |
| 102009 | AMANDUS HILL P | uMGUNGUNDLOVU | 29.9792 | 30.4157 | Functioning | P | R | 6 | 13 | 42 | 55 | |
| 102638 | AMATHULI P | uMGUNGUNDLOVU | 29.385483 | 30.864983 | Functioning | P | R | 7 | 87 | 435 | 522 | |
| 103341 | APPELSBOSCH JP | uMGUNGUNDLOVU | 29.394067 | 30.8494 | Functioning | JP | R | 3 | 105 | 429 | 534 | |
| 103489 | ARDEN P | uMGUNGUNDLOVU | 29.976533 | 30.4781 | Functioning | P | R | 7 | 12 | 53 | 65 | |
| 103563 | ARTHUR BLAXALL SPECIAL SCHOOL | uMGUNGUNDLOVU | 29.58596 | 30.40466 | Functioning | LSEN | | | | | | uMg003LSN. |
| 103637 | ASAMUKELE P | uMGUNGUNDLOVU | 29.49891 | 30.6534 | Functioning | P | R | 4 | 133 | 345 | 478 | uMg035ECD. |
| 103674 | ASANDE S | uMGUNGUNDLOVU | 29.60769 | 29.88518 | Functioning | S | 8 | 12 | 0 | 499 | 499 | uMg026R&R. |
| 103711 | ASHBURTON P | uMGUNGUNDLOVU | 29.68401 | 30.44623 | Functioning | P | R | 7 | 16 | 119 | 135 | |
| 103748 | ASHDOWN P | uMGUNGUNDLOVU | 29.636983 | 30.329617 | Functioning | P | R | 7 | 200 | 1340 | 1540 | |
| 103933 | ASIBEMUNYE H | uMGUNGUNDLOVU | 29.56802 | 30.17792 | Functioning | S | 8 | 12 | 0 | 820 | 820 | uMg011Cur. |
| 104044 | ASITHUTHUKE C | uMGUNGUNDLOVU | 29.3796 | 30.032 | Functioning | C | Pre Gr R | 12 | 10 | 180 | 190 | |
| 104266 | ATHLONE P | uMGUNGUNDLOVU | 29.584883 | 30.350917 | Functioning | P | R | 7 | 45 | 474 | 519 | |
| 105117 | BAMBINKUNZI P | uMGUNGUNDLOVU | 29.98175 | 30.433917 | Functioning | P | 1 | 7 | 0 | 21 | 21 | |
| 105561 | BANQOBILE H | uMGUNGUNDLOVU | 29.654 | 30.61968 | Functioning | S | 8 | 12 | 0 | 581 | 581 | uMg030U&A.uMg024W&S.uMg002Cur. |
| 105931 | BARKSTONE ASH P | uMGUNGUNDLOVU | 29.20276 | 30.20906 | Functioning | P | R | 7 | 15 | 64 | 79 | |
| 106190 | BATHENGI P | uMGUNGUNDLOVU | 29.4255 | 30.48491 | Functioning | SP | 5 | 7 | 0 | 331 | 331 | uMg007Rat. |
| 106412 | BAXOLELENI P | uMGUNGUNDLOVU | 29.498467 | 30.626683 | Functioning | P | R | 7 | 43 | 350 | 393 | |
| 107337 | BERG STREET P | uMGUNGUNDLOVU | 29.587917 | 30.390033 | Functioning | P | R | 7 | 80 | 1127 | 1207 | uMg005R&R. |
| 108336 | BHEKAMATSHE P | uMGUNGUNDLOVU | 29.70945 | 30.247117 | Functioning | P | R | 7 | 50 | 252 | 302 | |
| 108965 | BHEKIZIZWE SP | uMGUNGUNDLOVU | 29.618433 | 30.284467 | Functioning | SP | 5 | 7 | 0 | 204 | 204 | |
| 109261 | BHEKUXIMBA H | uMGUNGUNDLOVU | 29.710233 | 30.24975 | Functioning | S | 8 | 12 | 0 | 834 | 834 | uMg006W&S. |
| 110186 | BIRDSPRUIT P | uMGUNGUNDLOVU | 29.00405 | 30.186 | Functioning | P | R | 7 | 12 | 117 | 129 | uMg002Fen. |
| 110260 | BISLEY PARK P | uMGUNGUNDLOVU | 29.63236 | 30.39027 | Functioning | P | 1 | 7 | 0 | 717 | 717 | |
| 110963 | BONELOKHLE P | uMGUNGUNDLOVU | 29.65694 | 29.85849 | Functioning | P | R | 7 | 34 | 246 | 280 | |
| 111333 | BONGUDUNGA S | uMGUNGUNDLOVU | 29.67665 | 30.319717 | Functioning | S | 8 | 12 | 0 | 1014 | 1014 | |
| 112739 | BRUNTVILLE P | uMGUNGUNDLOVU | 29.22238 | 30.01103 | Functioning | P | R | 7 | 115 | 1229 | 1344 | uMg004FSS. |
| 112776 | BRUYNSHILL P | uMGUNGUNDLOVU | 29.44737 | 30.65383 | Functioning | P | R | 7 | 17 | 283 | 300 | |
| 112887 | BUCKLANDS P | uMGUNGUNDLOVU | 29.45025 | 30.35767 | Functioning | P | R | 7 | 16 | 95 | 111 | |
| 113590 | BULAWAYO P | uMGUNGUNDLOVU | 29.400183 | 30.894983 | Functioning | P | R | 7 | 45 | 268 | 313 | |
| 114071 | BYRNE P | uMGUNGUNDLOVU | 29.81798 | 30.17546 | Functioning | I | R | 9 | 11 | 137 | 148 | |
| 114256 | CALUZA P | uMGUNGUNDLOVU | 29.6374 | 30.3067 | Functioning | SP | 5 | 7 | 0 | 395 | 395 | |
| 114663 | CARSHALTON P | uMGUNGUNDLOVU | 29.2269 | 29.876167 | Functioning | P | R | 7 | 5 | 30 | 35 | |
| 114700 | CARTER H | uMGUNGUNDLOVU | 29.67301 | 30.13222 | Functioning | S | 8 | 12 | 0 | 1020 | 1020 | |
| 115107 | CEDARA P | uMGUNGUNDLOVU | 29.55297 | 30.27053 | Functioning | P | Pre Gr R | 7 | 17 | 94 | 111 | uMg003W&S. |

KwaZulu-Natal Department of Education
PROVINCIAL PROJECT LISTS SUMMARY

| EMIS No. | Name of School | Education District | Latitude (South) | Longitude (East) | Status | Level | Lowest Grade | Highest Grade | Grade R (2012) | SNAP (2012) Gr 1 -12 | Total Enrolment 2012 | IP 2013/14 All Priorities (Formula) |
|----------|-----------------------------|--------------------|------------------|------------------|-------------|-------|--------------|---------------|----------------|----------------------|----------------------|-------------------------------------|
| 115292 | CELANI P | uMGUNGUNDLOVU | 29.63089 | 29.70515 | Functioning | P | R | 7 | 18 | 198 | 216 | uMg031ECD.uMg005Mob. |
| 115847 | CHAMUSELA P | uMGUNGUNDLOVU | 29.727617 | 30.381917 | Functioning | P | R | 4 | 7 | 15 | 22 | uMg004Rat. |
| 116291 | CHIBELIHLE C | uMGUNGUNDLOVU | 29.63553 | 29.78946 | Functioning | C | R | 12 | 70 | 780 | 850 | |
| 116994 | CLARENDON P | uMGUNGUNDLOVU | 29.60019 | 30.35825 | Functioning | P | 1 | 7 | 0 | 504 | 504 | |
| 117919 | COOL AIR S | uMGUNGUNDLOVU | 29.36332 | 30.63187 | Functioning | C | R | 12 | 33 | 966 | 999 | |
| 118030 | COPEVILLE P | uMGUNGUNDLOVU | 29.554917 | 30.4459 | Functioning | P | R | 7 | 102 | 1029 | 1131 | |
| 118215 | CORRIE LYNN P | uMGUNGUNDLOVU | 29.64305 | 30.62881 | Functioning | P | R | 7 | 15 | 70 | 85 | |
| 118289 | COSMOORE P | uMGUNGUNDLOVU | 29.774233 | 30.496833 | Functioning | P | R | 7 | 23 | 183 | 206 | |
| 118511 | CRANHAM P | uMGUNGUNDLOVU | 29.08048 | 30.35059 | Functioning | P | R | 7 | 17 | 119 | 136 | uMg045U&A.uMg024ECD.uMg002Mob. |
| 118844 | CRYSTAL SPRINGS P | uMGUNGUNDLOVU | 29.435317 | 30.100417 | Functioning | P | R | 6 | 17 | 292 | 309 | uMg001Mob. |
| 118955 | CURRYS POST P | uMGUNGUNDLOVU | 29.35723 | 30.13023 | Functioning | P | R | 7 | 8 | 105 | 113 | |
| 119251 | DABULAMANZI C | uMGUNGUNDLOVU | 29.32755 | 29.8444 | Functioning | C | R | 12 | 14 | 249 | 263 | |
| 119547 | DALTON P | uMGUNGUNDLOVU | 29.30834 | 30.6744 | Functioning | P | R | 7 | 60 | 463 | 523 | |
| 119954 | DARGLE P | uMGUNGUNDLOVU | 29.50184 | 30.0161 | Functioning | P | R | 7 | 18 | 111 | 129 | |
| 120546 | DECCAN RD P | uMGUNGUNDLOVU | 29.554833 | 30.4105 | Functioning | P | 1 | 7 | 0 | 963 | 963 | |
| 120842 | DESDALE P | uMGUNGUNDLOVU | 29.925733 | 30.549083 | Functioning | P | R | 7 | 7 | 60 | 67 | |
| 121360 | DINDI P | uMGUNGUNDLOVU | 29.7033 | 30.181717 | Functioning | P | R | 7 | 83 | 512 | 595 | uMg027U&A. |
| 122174 | DLOKWAKHE JP | uMGUNGUNDLOVU | 29.6643 | 30.23419 | Functioning | P | R | 4 | 70 | 234 | 304 | uMg043ECD.uMg003Rat. |
| 122914 | DOORNKLOOF I | uMGUNGUNDLOVU | 29.09164 | 30.23659 | Functioning | C | 4 | 12 | 0 | 341 | 341 | |
| 124357 | DUMELA P | uMGUNGUNDLOVU | 29.52803 | 30.72093 | Functioning | P | R | 7 | 26 | 203 | 229 | uMg011W&S.uMg001ECD. |
| 124949 | DUNIMARLE P | uMGUNGUNDLOVU | 29.4697 | 30.34709 | Functioning | P | R | 7 | 3 | 72 | 75 | |
| 125023 | DUNVERIA S | uMGUNGUNDLOVU | 29.556233 | 30.419133 | Functioning | S | 8 | 12 | 0 | 680 | 680 | |
| 125726 | DWENGU H | uMGUNGUNDLOVU | 30.043917 | 30.5605 | Functioning | S | 8 | 12 | 0 | 181 | 181 | uMg028U&A.uMg020R&R. |
| 125948 | EASTWOOD P | uMGUNGUNDLOVU | 29.58365 | 30.42425 | Functioning | P | 1 | 7 | 0 | 1379 | 1379 | |
| 125985 | EASTWOOD S | uMGUNGUNDLOVU | 29.584133 | 30.427517 | Functioning | S | 8 | 12 | 0 | 1548 | 1548 | |
| 126577 | ECHAMENI P | uMGUNGUNDLOVU | 29.31578 | 30.84914 | Functioning | P | R | 7 | 8 | 65 | 73 | |
| 126836 | EDENDALE P | uMGUNGUNDLOVU | 29.44207 | 30.2669 | Functioning | SP | 5 | 7 | 0 | 381 | 381 | uMg027R&R. |
| 126873 | EDENDALE TECH H | uMGUNGUNDLOVU | 29.649167 | 30.2866 | Functioning | S | 8 | 12 | 0 | 1427 | 1427 | uMg002THS. |
| 127021 | EFAYE P | uMGUNGUNDLOVU | 29.28508 | 30.80067 | Functioning | P | R | 7 | 88 | 750 | 838 | uMg002ECD. |
| 127206 | EGALAJI P | uMGUNGUNDLOVU | 30.033317 | 30.46185 | Functioning | P | R | 7 | 29 | 216 | 245 | uMg055ECD. |
| 127724 | EINSIEDELN C | uMGUNGUNDLOVU | 29.93894 | 30.3643 | Functioning | I | R | 9 | 15 | 211 | 226 | |
| 127798 | EKHAMANZI P | uMGUNGUNDLOVU | 29.249167 | 30.702933 | Functioning | P | R | 7 | 132 | 447 | 579 | uMg040U&A. |
| 127946 | EKHOKHWANE P | uMGUNGUNDLOVU | 29.7034 | 30.0965 | Functioning | P | R | 7 | 31 | 354 | 385 | uMg028R&R. |
| 128464 | EKUFUNDENI P | uMGUNGUNDLOVU | 29.304433 | 30.606833 | Functioning | P | R | 6 | 11 | 35 | 46 | |
| 128686 | EKUKHANYENI SPECIAL SPECIAL | uMGUNGUNDLOVU | 29.64602 | 30.35479 | Functioning | LSEN | | | | | | uMg002LSN. |
| 128945 | EKUPHOLENI H | uMGUNGUNDLOVU | 29.49186 | 30.68049 | Functioning | S | 8 | 12 | 0 | 236 | 236 | uMg037W&S.uMg012Cur. |
| 130388 | EMAFAKATHINI P | uMGUNGUNDLOVU | 29.82138 | 30.36704 | Functioning | P | R | 7 | 102 | 856 | 958 | uMg038U&A.uMg038W&S. |
| 130610 | EMAGXABENI P | uMGUNGUNDLOVU | 29.76476 | 30.19286 | Functioning | P | R | 6 | 3 | 4 | 7 | |
| 130721 | EMAKENI P | uMGUNGUNDLOVU | 29.25501 | 30.79799 | Functioning | P | R | 7 | 72 | 299 | 371 | uMg003ECD. |
| 131609 | EMASWAZINI P | uMGUNGUNDLOVU | 29.6669 | 30.09019 | Functioning | P | R | 7 | 44 | 501 | 545 | |
| 132053 | MPUMELELO P | uMGUNGUNDLOVU | 29.682333 | 30.3745 | Functioning | P | R | 7 | 132 | 1513 | 1645 | uMg004ECD. |
| 132423 | EMFENI P | uMGUNGUNDLOVU | 29.88275 | 30.475083 | Functioning | P | R | 7 | 8 | 50 | 58 | uMg006Rat. |
| 132867 | EMINYEZANENI S | uMGUNGUNDLOVU | 29.19321 | 30.27077 | Functioning | S | 8 | 12 | 0 | 770 | 770 | uMg008R&R. |
| 135198 | EMTULWA P | uMGUNGUNDLOVU | 29.230183 | 30.765083 | Functioning | P | R | 7 | 26 | 351 | 377 | |
| 135420 | EMZAMWENI H | uMGUNGUNDLOVU | 29.65447 | 30.24155 | Functioning | S | 8 | 12 | 0 | 1059 | 1059 | uMg018R&R. |
| 135568 | ENATI P | uMGUNGUNDLOVU | 29.664633 | 30.234933 | Functioning | SP | 5 | 7 | 0 | 238 | 238 | uMg041W&S.uMg003Rat. |
| 136419 | ENGOBHIYENI P | uMGUNGUNDLOVU | 29.48201 | 30.64324 | Functioning | P | R | 4 | 49 | 176 | 225 | uMg050W&S.uMg034ECD. |
| 136493 | ENGOLELENI P | uMGUNGUNDLOVU | 29.48884 | 30.7277 | Functioning | P | R | 7 | 43 | 337 | 380 | uMg005ECD.uMg002FSS. |
| 136604 | ENGQAZA P | uMGUNGUNDLOVU | 29.318467 | 30.531483 | Functioning | P | R | 7 | 7 | 55 | 62 | |
| 136752 | ENGAUKA P | uMGUNGUNDLOVU | 29.589 | 29.80477 | Functioning | P | R | 7 | 34 | 198 | 232 | |
| 138491 | ENTOKOZWENI SPECIAL SCHOOL | uMGUNGUNDLOVU | 29.60192 | 30.28595 | Functioning | LSEN | | | | | | uMg008LSN. |
| 140378 | ESIGODINI P | uMGUNGUNDLOVU | 29.647633 | 30.27525 | Functioning | P | R | 7 | 60 | 1162 | 1222 | uMg009FSS. |

KwaZulu-Natal Department of Education
PROVINCIAL PROJECT LISTS SUMMARY

| EMIS No. | Name of School | Education District | Latitude (South) | Longitude (East) | Status | Level | Lowest Grade | Highest Grade | Grade R (2012) | SNAP (2012) Gr 1 -12 | Total Enrolment 2012 | IP 2013/14 All Priorities (Formula) |
|----------|------------------------|--------------------|------------------|------------------|-------------|-------|--------------|---------------|----------------|----------------------|----------------------|--|
| 140600 | ESIKHOTHO P | uMGUNGUNDLOVU | 29.27423 | 30.86062 | Functioning | P | Pre Gr R | 7 | 39 | 321 | 360 | uMg006ECD. |
| 140785 | ESIMOZOMENI P | uMGUNGUNDLOVU | 29.91081 | 30.22693 | Functioning | SP | 5 | 7 | 0 | 153 | 153 | uMg051W&S. |
| 141044 | ESIPHETHWINI SENDIZA P | uMGUNGUNDLOVU | 29.31878 | 30.04737 | Functioning | P | Pre Gr R | 7 | 3 | 135 | 138 | uMg003Fen. |
| 141895 | ESTHER PAYNE S | uMGUNGUNDLOVU | 29.56868 | 30.38939 | Functioning | S | 8 | 12 | 0 | 842 | 842 | |
| 141932 | ESTON P | uMGUNGUNDLOVU | 29.862333 | 30.588167 | Functioning | P | 1 | 7 | 20 | 136 | 156 | |
| 143782 | EZULWINI C | uMGUNGUNDLOVU | 30.09153 | 30.40058 | Functioning | C | R | 12 | 19 | 161 | 180 | uMg006U&A.uMg005W&S.uMg033ECD. |
| 144115 | FAIRLEIGH P | uMGUNGUNDLOVU | 29.8528 | 30.5526 | Functioning | P | Pre Gr R | 7 | 14 | 121 | 135 | |
| 144744 | FEZOKUHLE P | uMGUNGUNDLOVU | 29.67205 | 30.330467 | Functioning | P | R | 7 | 56 | 1358 | 1414 | uMg051ECD. |
| 144855 | LAKHANYILANGA P | uMGUNGUNDLOVU | 29.234983 | 29.924417 | Functioning | P | R | 6 | 2 | 17 | 19 | |
| 145225 | FORBESDALE P | uMGUNGUNDLOVU | 29.40297 | 30.77361 | Functioning | P | R | 7 | 13 | 198 | 211 | |
| 145410 | FORTMANNSPRUIT P | uMGUNGUNDLOVU | 29.36185 | 30.578683 | Functioning | P | R | 6 | 19 | 72 | 91 | |
| 145854 | FUNDOKUHLE S | uMGUNGUNDLOVU | 29.660917 | 30.351367 | Functioning | S | 8 | 12 | 0 | 943 | 943 | |
| 146150 | FUNULWAZI P | uMGUNGUNDLOVU | 29.65125 | 30.356833 | Functioning | P | R | 7 | 83 | 600 | 683 | |
| 146187 | FUNUNDU H | uMGUNGUNDLOVU | 30.0398 | 30.503417 | Functioning | S | 8 | 12 | 0 | 182 | 182 | |
| 146557 | GABANGOLWAZI C | uMGUNGUNDLOVU | 30.016633 | 30.43195 | Functioning | J | R | 9 | 20 | 182 | 202 | |
| 146705 | GAGISA P | uMGUNGUNDLOVU | 29.88535 | 30.248683 | Functioning | P | R | 4 | 90 | 522 | 612 | |
| 146742 | GAJU S | uMGUNGUNDLOVU | 29.26952 | 30.84676 | Functioning | S | 8 | 12 | 0 | 179 | 179 | |
| 147149 | GARTMORE P | uMGUNGUNDLOVU | 29.35733 | 30.28764 | Functioning | P | 1 | 7 | 8 | 24 | 32 | uMg008Rat. |
| 147445 | GCEWU S | uMGUNGUNDLOVU | 30.03465 | 30.630883 | Functioning | S | 8 | 12 | 0 | 272 | 272 | |
| 147519 | GCINA P | uMGUNGUNDLOVU | 29.59829 | 30.5892 | Functioning | P | R | 7 | 48 | 442 | 490 | uMg012U&A. |
| 148296 | GEORGENAU C | uMGUNGUNDLOVU | 29.448817 | 30.546867 | Functioning | C | R | 12 | 21 | 782 | 803 | uMg020W&S.uMg004Cur.uMg011R&R.uMg003THS. |
| 148333 | GEORGETOWN S | uMGUNGUNDLOVU | 29.652883 | 30.296467 | Functioning | S | 8 | 12 | 0 | 887 | 887 | uMg007R&R. |
| 148370 | GERT MARITZ P | uMGUNGUNDLOVU | 29.683183 | 30.4468 | Functioning | P | 1 | 7 | 0 | 318 | 318 | |
| 149110 | GLEN P | uMGUNGUNDLOVU | 29.56805 | 29.660617 | Functioning | P | R | 7 | 13 | 64 | 77 | |
| 150294 | GOBINDLOVU COMP H | uMGUNGUNDLOVU | 29.71596 | 30.12329 | Functioning | S | 8 | 12 | 0 | 1180 | 1180 | uMg013U&A. |
| 150331 | GOBIZEMBE H | uMGUNGUNDLOVU | 29.49053 | 30.63717 | Functioning | S | 8 | 12 | 0 | 591 | 591 | uMg036W&S. |
| 150960 | GOMANE P | uMGUNGUNDLOVU | 29.63036 | 29.90386 | Functioning | P | R | 7 | 31 | 326 | 357 | |
| 151441 | GQUGQUMA P | uMGUNGUNDLOVU | 29.46114 | 30.72843 | Functioning | P | R | 7 | 10 | 91 | 101 | |
| 151626 | GREEN HILL P | uMGUNGUNDLOVU | 29.562967 | 30.415583 | Functioning | P | R | 7 | 40 | 496 | 536 | |
| 152625 | GULUBE P | uMGUNGUNDLOVU | 30.04135 | 30.525033 | Functioning | P | R | 7 | 20 | 165 | 185 | uMg052W&S.uMg053ECD.uMg025R&R. |
| 152958 | HS EBRAHIM | uMGUNGUNDLOVU | 29.56715 | 30.39922 | Functioning | LSEN | | | | | | uMg007LSN. |
| 153661 | HARBURG P | uMGUNGUNDLOVU | 29.4086 | 30.74623 | Functioning | I | R | 9 | 16 | 214 | 230 | |
| 153735 | HARDEN HEIGHTS P | uMGUNGUNDLOVU | 29.2653 | 30.63568 | Functioning | P | R | 7 | 13 | 44 | 57 | |
| 154253 | HAWKSTONE P | uMGUNGUNDLOVU | 29.35614 | 30.2879 | Functioning | P | R | 7 | 14 | 59 | 73 | uMg008Rat. |
| 154364 | HAYTHORNE S | uMGUNGUNDLOVU | 29.57601 | 30.38774 | Functioning | S | 8 | 12 | 0 | 1508 | 1508 | |
| 154401 | HAZA P | uMGUNGUNDLOVU | 29.59495 | 30.178333 | Functioning | P | R | 7 | 57 | 478 | 535 | uMg007ECD. |
| 154512 | HEATHER S | uMGUNGUNDLOVU | 29.55372 | 30.39133 | Functioning | S | 8 | 12 | 0 | 1239 | 1239 | |
| 154660 | HEMU HEMU P | uMGUNGUNDLOVU | 29.7331 | 30.11231 | Functioning | P | Pre Gr R | 7 | 47 | 303 | 350 | |
| 154697 | HENLEY P | uMGUNGUNDLOVU | 29.33467 | 30.90326 | Functioning | P | R | 7 | 59 | 355 | 414 | |
| 154734 | HENRYVILLE P | uMGUNGUNDLOVU | 29.65559 | 30.32387 | Functioning | P | R | 7 | 72 | 950 | 1022 | uMg002U&A. |
| 155770 | HILTON I | uMGUNGUNDLOVU | 29.4894 | 30.31 | Functioning | P | 1 | 7 | 0 | 31 | 31 | |
| 156510 | HLANZENI P | uMGUNGUNDLOVU | 29.13143 | 30.22219 | Functioning | P | R | 7 | 13 | 47 | 60 | |
| 156769 | HLELINGOMUSO P | uMGUNGUNDLOVU | 29.66839 | 30.35861 | Functioning | P | R | 7 | 163 | 991 | 1154 | uMg015U&A.uMg032ECD. |
| 156806 | HLELOLUSHA P | uMGUNGUNDLOVU | 29.61645 | 29.88383 | Functioning | P | R | 7 | 51 | 407 | 458 | uMg016W&S.uMg048ECD.uMg024R&R. |
| 158027 | HLWEMINI P | uMGUNGUNDLOVU | 29.48893 | 30.72766 | Functioning | P | R | 7 | 30 | 240 | 270 | |
| 158101 | HOLCOMBE P | uMGUNGUNDLOVU | 29.10632 | 30.06571 | Functioning | P | R | 6 | 22 | 75 | 97 | |
| 158212 | HOLOMA LP | uMGUNGUNDLOVU | 29.5929 | 29.75121 | Functioning | P | R | 4 | 35 | 114 | 149 | |
| 158471 | HOPE VALLEY P | uMGUNGUNDLOVU | 29.9515 | 30.586667 | Functioning | C | R | 11 | 6 | 80 | 86 | |
| 158545 | HOPEWELL P | uMGUNGUNDLOVU | 29.7931 | 30.39271 | Functioning | P | R | 7 | 90 | 640 | 730 | uMg013W&S. |
| 158619 | HOWICK H | uMGUNGUNDLOVU | 29.47866 | 30.20969 | Functioning | S | 8 | 12 | 0 | 550 | 550 | uMg004R&R. |
| 158693 | HOWICK PREP | uMGUNGUNDLOVU | 29.48898 | 30.22396 | Functioning | P | 1 | 7 | 0 | 578 | 578 | |
| 158730 | HOWICK S | uMGUNGUNDLOVU | 29.50614 | 30.22634 | Functioning | S | 8 | 12 | 0 | 707 | 707 | |

KwaZulu-Natal Department of Education
PROVINCIAL PROJECT LISTS SUMMARY

| EMIS No. | Name of School | Education District | Latitude (South) | Longitude (East) | Status | Level | Lowest Grade | Highest Grade | Grade R (2012) | SNAP (2012) Gr 1 -12 | Total Enrolment 2012 | IP 2013/14 All Priorities (Formula) |
|----------|------------------------------|--------------------|------------------|------------------|-----------------|-------|--------------|---------------|----------------|----------------------|----------------------|-------------------------------------|
| 158767 | COSMO P | uMGUNGUNDLOVU | 29.51256 | 30.22017 | Functioning | P | 1 | 7 | 0 | 621 | 621 | uMg004LNS.uMg007W&S. |
| 158804 | HOWICK WEST P | uMGUNGUNDLOVU | 29.51229 | 30.21895 | Functioning | P | 1 | 7 | 0 | 959 | 959 | |
| 158915 | HUBA H | uMGUNGUNDLOVU | 29.8954 | 30.25226 | Functioning | S | 8 | 12 | 0 | 720 | 720 | |
| 160247 | ILANGA P | uMGUNGUNDLOVU | 29.11533 | 30.01244 | Functioning | P | R | 7 | 16 | 63 | 79 | |
| 160284 | ILLOVO NEK P | uMGUNGUNDLOVU | 29.83957 | 30.13301 | Functioning | I | R | 8 | 15 | 117 | 132 | |
| 160654 | IMBOYI P | uMGUNGUNDLOVU | 29.61084 | 30.56337 | Functioning | P | R | 7 | 23 | 150 | 173 | uMg023W&S. |
| 160691 | IMBUBU P | uMGUNGUNDLOVU | 29.61306 | 30.24824 | Functioning | P | R | 7 | 88 | 525 | 613 | uMg023U&A.uMg054W&S. |
| 161505 | IMVUNULO S | uMGUNGUNDLOVU | 29.685267 | 30.187667 | Functioning | S | 8 | 12 | 0 | 880 | 880 | uMg020U&A.uMg005Cur. |
| 162245 | INDALENI P | uMGUNGUNDLOVU | 29.88935 | 30.24136 | Functioning | SP | 5 | 7 | 0 | 314 | 314 | uMg014R&R. |
| 162282 | INDALENI SCHOOL FOR THE DEAF | uMGUNGUNDLOVU | 29.89165 | 30.23966 | Functioning | LSEN | | | | | | |
| 162393 | INDEZI P | uMGUNGUNDLOVU | 29.363967 | 30.099483 | Functioning | P | R | 7 | 4 | 17 | 21 | |
| 163466 | INGQAYIZIVELE JS | uMGUNGUNDLOVU | 29.587367 | 30.69195 | Functioning | S | 8 | 12 | 0 | 154 | 154 | |
| 163577 | INGQWANGELE H | uMGUNGUNDLOVU | 29.679717 | 30.26705 | Functioning | S | 8 | 12 | 0 | 385 | 385 | |
| 163688 | INGUQUKO P | uMGUNGUNDLOVU | 29.84974 | 30.2297 | Not Functioning | P | 2 | 6 | | | | |
| 164095 | INHLANHLAYABEBHUZE H | uMGUNGUNDLOVU | 29.61205 | 30.638183 | Functioning | S | 8 | 12 | 0 | 332 | 332 | uMg031U&A. |
| 164169 | INHLAZUKA P | uMGUNGUNDLOVU | 30.03326 | 30.42453 | Functioning | P | R | 7 | 24 | 138 | 162 | uMg007U&A.uMg030W&S. |
| 164428 | INJLOBA S | uMGUNGUNDLOVU | 29.490417 | 30.229588 | Functioning | S | 8 | 12 | 0 | 904 | 904 | |
| 164687 | INKANYEZINI P | uMGUNGUNDLOVU | 29.62231 | 30.5756 | Functioning | P | R | 7 | 48 | 501 | 549 | uMg009ECD. |
| 165094 | INKULULEKO HP | uMGUNGUNDLOVU | 29.491783 | 30.649233 | Functioning | SP | 5 | 7 | 46 | 302 | 348 | |
| 165131 | INKUMANE H | uMGUNGUNDLOVU | 30.052917 | 30.399567 | Functioning | S | 8 | 12 | 0 | 93 | 93 | |
| 165427 | INQOLAYOLWAZI SP | uMGUNGUNDLOVU | 29.39305 | 30.84831 | Functioning | SP | 4 | 7 | 0 | 478 | 478 | |
| 165649 | INSIKA JS | uMGUNGUNDLOVU | 29.608567 | 30.28745 | Functioning | S | 8 | 12 | 0 | 295 | 295 | uMg021R&R. |
| 166796 | INYANINGA P | uMGUNGUNDLOVU | 29.514467 | 30.643967 | Functioning | P | R | 7 | 44 | 277 | 321 | uMg034W&S.uMg019R&R. |
| 166944 | INZINGA P | uMGUNGUNDLOVU | 29.614117 | 29.760767 | Functioning | P | R | 7 | 31 | 325 | 356 | uMg008ECD. |
| 167536 | ISIBONGO LP | uMGUNGUNDLOVU | 29.57272 | 30.1899 | Functioning | P | R | 4 | 163 | 768 | 931 | |
| 168461 | ISIPHETHU SEMFUNDO P | uMGUNGUNDLOVU | 29.3786 | 29.883533 | Functioning | P | R | 6 | 6 | 22 | 28 | |
| 169127 | ISMONT | uMGUNGUNDLOVU | 30.033083 | 30.589133 | Functioning | S | 8 | 12 | 0 | 108 | 108 | uMg008Cur. |
| 169904 | IVANHOE P | uMGUNGUNDLOVU | 29.54665 | 29.90015 | Functioning | P | 1 | 7 | 16 | 40 | 56 | uMg008Mob. |
| 170052 | IWAHLANGA JP | uMGUNGUNDLOVU | 29.689833 | 30.179 | Functioning | P | R | 4 | 70 | 233 | 303 | uMg052ECD.uMg001Rat. |
| 170681 | JABULA C | uMGUNGUNDLOVU | 29.43996 | 30.10006 | Functioning | C | R | 12 | 34 | 583 | 617 | |
| 170718 | JABULANI P | uMGUNGUNDLOVU | 29.62149 | 30.19636 | Functioning | P | R | 4 | 12 | 42 | 54 | |
| 171199 | PANORAMA P | uMGUNGUNDLOVU | 29.5742 | 30.423933 | Functioning | P | Pre Gr R | 7 | 45 | 592 | 637 | |
| 171939 | JULUKANDODA P | uMGUNGUNDLOVU | 29.59665 | 30.19463 | Functioning | P | Pre Gr R | 7 | 47 | 489 | 536 | uMg019W&S.uMg037ECD. |
| 172235 | KAMEELHOEK P | uMGUNGUNDLOVU | 29.407117 | 30.50335 | Functioning | P | R | 7 | 13 | 62 | 75 | uMg007Rat. |
| 173678 | KHANYISANI P | uMGUNGUNDLOVU | 29.426783 | 30.48425 | Functioning | P | R | 4 | 100 | 500 | 600 | uMg004U&A.uMg007Rat. |
| 173752 | KHARINA S | uMGUNGUNDLOVU | 29.54125 | 30.3982 | Functioning | S | 8 | 12 | 0 | 1293 | 1293 | |
| 174011 | KHAYELIHLE H | uMGUNGUNDLOVU | 29.98895 | 30.657033 | Functioning | S | 8 | 12 | 0 | 396 | 396 | uMg032U&A. |
| 174085 | KHAZIMULA P | uMGUNGUNDLOVU | 29.664317 | 29.776533 | Functioning | P | R | 7 | 21 | 164 | 185 | |
| 174270 | KHETHINDLELENHLE P | uMGUNGUNDLOVU | 29.68019 | 30.31536 | Functioning | P | R | 7 | 187 | 1133 | 1320 | |
| 174381 | KHETHUKUTHULA P | uMGUNGUNDLOVU | 29.5743 | 29.63765 | Functioning | P | R | 4 | 13 | 32 | 45 | uMg039ECD. |
| 174566 | KHOBONGWANE P | uMGUNGUNDLOVU | 29.66683 | 30.136883 | Functioning | P | R | 7 | 88 | 684 | 772 | |
| 175158 | KHULANJALO P | uMGUNGUNDLOVU | 29.581333 | 30.6455 | Functioning | P | R | 7 | 7 | 40 | 47 | |
| 175676 | KHWEZI P | uMGUNGUNDLOVU | 29.596983 | 30.42445 | Functioning | SP | 5 | 7 | 0 | 242 | 242 | |
| 175824 | KILMORE P | uMGUNGUNDLOVU | 29.314117 | 29.75515 | Functioning | P | R | 7 | 3 | 52 | 55 | |
| 176194 | KINTAIL P | uMGUNGUNDLOVU | 30.04768 | 30.24116 | Functioning | P | R | 7 | 10 | 103 | 113 | |
| 177674 | KUHLEKONKE S | uMGUNGUNDLOVU | 29.665933 | 30.0871 | Functioning | S | 8 | 12 | 0 | 827 | 827 | uMg060W&S. |
| 178562 | KWAHLENGABANTU HOSPITAL P | uMGUNGUNDLOVU | 29.86622 | 29.84629 | Not Functioning | P | | | | | | |
| 179709 | KWAGWEGWE P | uMGUNGUNDLOVU | 29.98142 | 30.68627 | Functioning | P | R | 7 | 48 | 284 | 332 | |
| 180005 | KWAKHETHA P | uMGUNGUNDLOVU | 29.6171 | 29.8456 | Functioning | P | R | 7 | 56 | 415 | 471 | uMg029ECD. |
| 180190 | KWAMADLALA P | uMGUNGUNDLOVU | 29.691667 | 30.137683 | Functioning | P | R | 7 | 39 | 226 | 265 | uMg010FSS. |
| 180634 | KWAMAPHUMULO P | uMGUNGUNDLOVU | 29.53058 | 30.60563 | Functioning | P | R | 7 | 12 | 92 | 104 | uMg045W&S. |
| 181072 | LIONS RIVER P | uMGUNGUNDLOVU | 29.44925 | 30.138567 | Functioning | P | R | 7 | 11 | 24 | 35 | |

KwaZulu-Natal Department of Education
PROVINCIAL PROJECT LISTS SUMMARY

| EMIS No. | Name of School | Education District | Latitude (South) | Longitude (East) | Status | Level | Lowest Grade | Highest Grade | Grade R (2012) | SNAP (2012) Gr 1 -12 | Total Enrolment 2012 | IP 2013/14 All Priorities (Formula) |
|----------|--------------------|--------------------|------------------|------------------|-------------|-------|--------------|---------------|----------------|----------------------|----------------------|-------------------------------------|
| 181263 | KWAMLAMULI P | uMGUNGUNDLOVU | 29.885683 | 30.248367 | Functioning | SP | 5 | 7 | 0 | 285 | 285 | uMg022U&A.uMg009R&R. |
| 181337 | KWAMNCANE H | uMGUNGUNDLOVU | 29.697217 | 30.11695 | Functioning | S | 8 | 12 | 0 | 771 | 771 | uMg047W&S. |
| 181374 | KWAMNYANDU P | uMGUNGUNDLOVU | 29.655317 | 30.250417 | Functioning | P | R | 4 | 62 | 181 | 243 | |
| 181596 | KWAMPUNGOSE P | uMGUNGUNDLOVU | 29.676867 | 30.288767 | Functioning | SP | 5 | 7 | 0 | 487 | 487 | |
| 181781 | KWAMSINGA P | uMGUNGUNDLOVU | 29.72617 | 30.2379 | Functioning | P | R | 7 | 38 | 231 | 269 | |
| 181818 | IKUSASELIHLE S | uMGUNGUNDLOVU | 29.6946 | 30.34165 | Functioning | S | 8 | 12 | 0 | 1700 | 1700 | |
| 182225 | KWANGUBENI P | uMGUNGUNDLOVU | 29.683333 | 30.24195 | Functioning | P | R | 7 | 56 | 453 | 509 | uMg015W&S. |
| 182521 | KWANOSHEZI P | uMGUNGUNDLOVU | 29.689433 | 30.260733 | Functioning | P | R | 7 | 22 | 97 | 119 | |
| 182891 | KWAPATA S | uMGUNGUNDLOVU | 29.662283 | 30.326917 | Functioning | S | 8 | 12 | 0 | 1535 | 1535 | |
| 183409 | KWASHANGE P | uMGUNGUNDLOVU | 29.65026 | 30.22057 | Functioning | P | Pre Gr R | 7 | 63 | 304 | 367 | |
| 184408 | KWELIFUPHI P | uMGUNGUNDLOVU | 29.371033 | 30.867483 | Functioning | P | R | 7 | 30 | 325 | 355 | uMg056W&S.uMg010ECD. |
| 184741 | LADDSWORTH P | uMGUNGUNDLOVU | 29.4833 | 30.14672 | Functioning | P | 1 | 7 | 0 | 537 | 537 | |
| 184778 | LADUMA H | uMGUNGUNDLOVU | 29.622017 | 30.298583 | Functioning | S | 8 | 12 | 0 | 507 | 507 | |
| 185259 | LANGALAKHE H | uMGUNGUNDLOVU | 29.714133 | 30.1267 | Functioning | S | 8 | 12 | 0 | 695 | 695 | uMg003Cur. |
| 186998 | LINPARK H | uMGUNGUNDLOVU | 29.6023 | 30.31586 | Functioning | S | 8 | 12 | 0 | 642 | 642 | uMg010R&R. |
| 187035 | LINWOOD P | uMGUNGUNDLOVU | 29.89555 | 30.13338 | Functioning | P | Pre Gr R | 9 | 18 | 166 | 184 | |
| 187553 | LONGMARKET P | uMGUNGUNDLOVU | 29.603317 | 30.006683 | Functioning | P | Pre Gr R | 7 | 58 | 646 | 704 | |
| 187627 | LOTHENI P | uMGUNGUNDLOVU | 29.51197 | 29.59049 | Functioning | P | R | 7 | 10 | 107 | 117 | uMg049W&S. |
| 188330 | LUGAJU JS | uMGUNGUNDLOVU | 29.601567 | 29.772783 | Functioning | S | 8 | 12 | 0 | 236 | 236 | |
| 188811 | LUNGISILE P | uMGUNGUNDLOVU | 29.661333 | 30.350467 | Functioning | P | R | 7 | 43 | 320 | 363 | |
| 189070 | LUTHANDO H | uMGUNGUNDLOVU | 29.6525 | 29.85435 | Functioning | S | 8 | 12 | 0 | 302 | 302 | uMg013Cur. |
| 189181 | LUTHO P | uMGUNGUNDLOVU | 29.700617 | 30.159483 | Functioning | P | R | 7 | 31 | 174 | 205 | uMg001R&R. |
| 189662 | M L SULTAN S | uMGUNGUNDLOVU | 29.58975 | 30.39265 | Functioning | S | 8 | 12 | 0 | 1086 | 1086 | |
| 189810 | MABANE P | uMGUNGUNDLOVU | 29.614017 | 30.2851 | Functioning | P | R | 4 | 75 | 245 | 320 | |
| 190254 | MABOMVINI C | uMGUNGUNDLOVU | 29.8544 | 30.497917 | Functioning | C | R | 12 | 18 | 427 | 445 | |
| 190735 | MUZI THUSI P | uMGUNGUNDLOVU | 29.65046 | 30.3121 | Functioning | P | R | 7 | 96 | 555 | 651 | uMg024U&A. |
| 191253 | MADLANYOKA H | uMGUNGUNDLOVU | 30.048967 | 30.520433 | Functioning | S | 8 | 12 | 0 | 323 | 323 | uMg021W&S.uMg006R&R. |
| 191697 | MAFAHLENI H | uMGUNGUNDLOVU | 29.599483 | 29.796533 | Functioning | S | 8 | 12 | 0 | 209 | 209 | uMg039W&S. |
| 192400 | MAGODA P | uMGUNGUNDLOVU | 29.91144 | 30.25311 | Functioning | P | R | 7 | 68 | 539 | 607 | uMg042W&S.uMg015R&R. |
| 193362 | MAHLALINI P | uMGUNGUNDLOVU | 30.02778 | 30.39745 | Functioning | P | R | 7 | 11 | 35 | 46 | |
| 193658 | MAHLUTSHINI P | uMGUNGUNDLOVU | 29.55075 | 29.59885 | Functioning | P | R | 7 | 11 | 127 | 138 | |
| 193806 | MAIZELANDS P | uMGUNGUNDLOVU | 29.7239 | 30.45485 | Functioning | P | R | 7 | 2 | 39 | 41 | |
| 193917 | MAJWABU P | uMGUNGUNDLOVU | 29.79544 | 30.14427 | Functioning | P | R | 6 | 4 | 18 | 22 | |
| 194028 | MAKANENE P | uMGUNGUNDLOVU | 29.99676 | 30.32405 | Functioning | P | 1 | 4 | 0 | 7 | 7 | |
| 194953 | MALALA P | uMGUNGUNDLOVU | 29.67945 | 30.266183 | Functioning | P | R | 7 | 28 | 257 | 285 | |
| 195212 | MALIPHUME P | uMGUNGUNDLOVU | 30.050367 | 30.5152 | Functioning | P | R | 7 | 15 | 171 | 186 | |
| 195323 | MALIZAYO P | uMGUNGUNDLOVU | 30.0388 | 30.5022 | Functioning | P | R | 7 | 31 | 175 | 206 | |
| 195434 | MALUNGA P | uMGUNGUNDLOVU | 29.5082 | 29.5995 | Functioning | P | R | 7 | 27 | 103 | 130 | |
| 197543 | MANTSHOLWANE P | uMGUNGUNDLOVU | 30.070917 | 30.487267 | Functioning | P | R | 7 | 10 | 57 | 67 | |
| 198912 | MAQONGQO P | uMGUNGUNDLOVU | 29.57315 | 30.562 | Functioning | P | R | 7 | 119 | 883 | 1002 | |
| 199282 | MARIA MEMORIAL P | uMGUNGUNDLOVU | 29.6372 | 30.201317 | Functioning | SP | 5 | 7 | 0 | 274 | 274 | |
| 199800 | MARITZBURG COLLEGE | uMGUNGUNDLOVU | 29.61218 | 30.37673 | Functioning | S | 8 | 12 | 0 | 1197 | 1197 | |
| 200096 | MASANGAZANA P | uMGUNGUNDLOVU | 29.813467 | 30.062017 | Functioning | I | Pre Gr R | 9 | 8 | 70 | 78 | |
| 200133 | MASHAKA P | uMGUNGUNDLOVU | 29.60075 | 30.274467 | Functioning | I | R | 9 | 36 | 378 | 414 | |
| 200947 | MASIJABULE H | uMGUNGUNDLOVU | 29.575233 | 30.678367 | Functioning | S | 8 | 12 | 0 | 1115 | 1115 | |
| 200984 | MASIMDUMISE JS | uMGUNGUNDLOVU | 29.75068 | 29.85917 | Functioning | S | 8 | 12 | 0 | 181 | 181 | |
| 201391 | MATATANE S | uMGUNGUNDLOVU | 29.35442 | 30.63791 | Functioning | S | 8 | 12 | 0 | 676 | 676 | |
| 201502 | MATHAFENI P | uMGUNGUNDLOVU | | | Reopening | P | | | 20 | 118 | 138 | |
| 203241 | MAYIZE P | uMGUNGUNDLOVU | 29.61854 | 30.03584 | Functioning | P | 1 | 6 | 0 | 20 | 20 | uMg009W&S. |
| 203278 | MAYIZEKANYE H | uMGUNGUNDLOVU | 29.53148 | 30.62511 | Functioning | S | 8 | 12 | 0 | 246 | 246 | |
| 203389 | MAZWENDODA SS | uMGUNGUNDLOVU | 29.59791 | 29.76752 | Functioning | S | 8 | 12 | 0 | 470 | 470 | |
| 203611 | MBAMBANGALO H | uMGUNGUNDLOVU | 29.575583 | 30.56295 | Functioning | S | 8 | 12 | 0 | 835 | 835 | uMg053W&S. |

KwaZulu-Natal Department of Education
PROVINCIAL PROJECT LISTS SUMMARY

| EMIS No. | Name of School | Education District | Latitude (South) | Longitude (East) | Status | Level | Lowest Grade | Highest Grade | Grade R (2012) | SNAP (2012) Gr 1 -12 | Total Enrolment 2012 | IP 2013/14 All Priorities (Formula) |
|----------|-------------------|--------------------|------------------|------------------|-------------|-------|--------------|---------------|----------------|----------------------|----------------------|-------------------------------------|
| 203833 | MBANJWA P | uMGUNGUNDLOVU | 29.61732 | 30.24477 | Functioning | P | R | 7 | 79 | 364 | 443 | uMg043U&A. |
| 203981 | MBAVA P | uMGUNGUNDLOVU | 29.57449 | 30.67881 | Functioning | P | R | 7 | 20 | 294 | 314 | |
| 204055 | MBEKA P | uMGUNGUNDLOVU | 29.58323 | 30.70089 | Functioning | P | R | 7 | 37 | 168 | 205 | uMg011ECD. |
| 205239 | MBUTHISWENI P | uMGUNGUNDLOVU | 30.06061 | 30.45969 | Functioning | P | R | 7 | 23 | 220 | 243 | uMg001FSS. |
| 205276 | MBUTHO P | uMGUNGUNDLOVU | 29.861433 | 30.590417 | Functioning | P | R | 7 | 12 | 150 | 162 | |
| 205424 | MC CARTHY P | uMGUNGUNDLOVU | 29.58682 | 30.43553 | Functioning | P | R | 7 | 72 | 725 | 797 | |
| 205831 | MCONJWANA H | uMGUNGUNDLOVU | 29.597417 | 30.19705 | Functioning | S | 8 | 12 | 0 | 908 | 908 | uMg009U&A. |
| 205905 | MCOSELELI S | uMGUNGUNDLOVU | 29.59665 | 30.58818 | Functioning | S | 8 | 12 | 0 | 386 | 386 | uMg014U&A. |
| 207015 | MEHLOKAZULU S | uMGUNGUNDLOVU | 29.65687 | 30.346 | Functioning | S | 8 | 12 | 0 | 1018 | 1018 | |
| 207274 | MEHLWENKOSI P | uMGUNGUNDLOVU | 29.47371 | 30.68989 | Functioning | P | R | 7 | 39 | 292 | 331 | uMg059W&S. |
| 207422 | MELVILLE P | uMGUNGUNDLOVU | 29.295717 | 30.451717 | Functioning | P | R | 6 | 3 | 20 | 23 | |
| 207718 | MENZIWA JP | uMGUNGUNDLOVU | 29.890483 | 30.235933 | Functioning | P | R | 4 | 69 | 312 | 381 | |
| 207792 | MERCHISTON PREP | uMGUNGUNDLOVU | 29.60429 | 30.38815 | Functioning | P | R | 7 | 105 | 614 | 719 | |
| 208199 | MEYERSHOEK P | uMGUNGUNDLOVU | 29.75514 | 30.25444 | Functioning | P | R | 6 | 8 | 36 | 44 | |
| 208828 | MFUNDWENHLE P | uMGUNGUNDLOVU | 29.654817 | 30.3494 | Functioning | P | R | 7 | 85 | 424 | 509 | |
| 209790 | MGWAGWA P | uMGUNGUNDLOVU | 29.615883 | 30.172983 | Functioning | P | R | 7 | 25 | 193 | 218 | |
| 210900 | MID-ILLOVO P | uMGUNGUNDLOVU | 30.035933 | 30.55065 | Functioning | P | R | 7 | 48 | 218 | 266 | |
| 210974 | MIDDELDRUS P | uMGUNGUNDLOVU | 29.11273 | 30.13436 | Functioning | P | R | 5 | 7 | 41 | 48 | |
| 211048 | MIDDLEFIELD P | uMGUNGUNDLOVU | 29.1566 | 29.956167 | Functioning | P | R | 7 | 11 | 108 | 119 | uMg018W&S. |
| 211233 | MISIKHENENDE P | uMGUNGUNDLOVU | 29.87398 | 30.23038 | Functioning | P | R | 6 | 15 | 57 | 72 | |
| 211344 | MJELE S | uMGUNGUNDLOVU | 29.382467 | 30.844433 | Functioning | S | 8 | 12 | 0 | 457 | 457 | uMg017W&S. |
| 211603 | MKHABELA P | uMGUNGUNDLOVU | 29.53133 | 30.75888 | Functioning | P | R | 7 | 17 | 151 | 168 | uMg007Mob. |
| 211936 | MKHOBENI H | uMGUNGUNDLOVU | 29.94909 | 30.21343 | Functioning | S | 8 | 12 | 0 | 328 | 328 | |
| 212380 | MKHUZANE P | uMGUNGUNDLOVU | 29.8434 | 30.302883 | Functioning | P | R | 7 | 6 | 57 | 63 | |
| 213046 | MLUNGISI S | uMGUNGUNDLOVU | 29.708317 | 30.188383 | Functioning | S | 8 | 12 | 0 | 652 | 652 | |
| 213749 | MNTONJANI S | uMGUNGUNDLOVU | 30.01594 | 30.50477 | Functioning | S | 8 | 12 | 0 | 125 | 125 | |
| 214859 | MOOI RIVER P | uMGUNGUNDLOVU | 29.20989 | 29.99473 | Functioning | P | Pre Gr R | 7 | 24 | 152 | 176 | |
| 215192 | MORTON ESTATES P | uMGUNGUNDLOVU | 29.28628 | 30.12921 | Functioning | P | R | 6 | 11 | 43 | 54 | |
| 215525 | MOUNTAIN HOME JP | uMGUNGUNDLOVU | 29.5862 | 30.26526 | Functioning | P | R | 4 | 18 | 76 | 94 | uMg055W&S. |
| 215562 | MOUNTAIN RISE P | uMGUNGUNDLOVU | 29.5821 | 30.401583 | Functioning | P | R | 7 | 41 | 546 | 587 | |
| 215821 | MOYAMUHLE P | uMGUNGUNDLOVU | 29.56927 | 30.68537 | Functioning | P | 1 | 7 | 20 | 110 | 130 | uMg031W&S. |
| 216006 | MPANDE H | uMGUNGUNDLOVU | 29.63875 | 30.19986 | Functioning | S | 8 | 12 | 0 | 467 | 467 | |
| 216043 | MPHAYA P | uMGUNGUNDLOVU | 29.63111 | 30.65735 | Functioning | P | R | 4 | 23 | 28 | 51 | |
| 216487 | MPHELANDABA S | uMGUNGUNDLOVU | 29.249167 | 30.702933 | Functioning | S | 8 | 12 | 0 | 263 | 263 | uMg027W&S. |
| 216931 | MPOFANA P | uMGUNGUNDLOVU | 30.086183 | 30.495717 | Functioning | P | R | 6 | 25 | 120 | 145 | |
| 216968 | MPOFANYANA P | uMGUNGUNDLOVU | 29.228233 | 29.951433 | Functioning | P | R | 7 | 13 | 59 | 72 | |
| 217153 | MPOLWENI S | uMGUNGUNDLOVU | 29.434333 | 30.486283 | Functioning | S | 8 | 12 | 0 | 706 | 706 | |
| 217264 | MPOPHOMENI S | uMGUNGUNDLOVU | 29.56752 | 30.18534 | Functioning | S | 8 | 12 | 0 | 1168 | 1168 | |
| 217412 | MPULULE P | uMGUNGUNDLOVU | 29.95914 | 30.64688 | Functioning | P | R | 7 | 40 | 370 | 410 | uMg042U&A. |
| 217634 | MPUSHINI P | uMGUNGUNDLOVU | 29.67664 | 30.50398 | Functioning | P | R | 5 | 10 | 27 | 37 | |
| 217893 | MQHATHI P | uMGUNGUNDLOVU | 29.658233 | 30.180833 | Functioning | P | R | 7 | 24 | 316 | 340 | uMg006FSS. |
| 218041 | MQOLOMBENI P | uMGUNGUNDLOVU | 30.056383 | 30.392183 | Functioning | P | R | 7 | 43 | 198 | 241 | |
| 218633 | MSIMUDE H | uMGUNGUNDLOVU | 29.618467 | 30.2845 | Functioning | S | 8 | 12 | 0 | 472 | 472 | |
| 219114 | MTHETHOMUSHA SP | uMGUNGUNDLOVU | 29.650567 | 30.3324 | Functioning | SP | 5 | 7 | 0 | 594 | 594 | |
| 219262 | MTHOLANGQONDO S | uMGUNGUNDLOVU | 29.64383 | 30.22371 | Functioning | S | 8 | 12 | 0 | 306 | 306 | uMg044W&S. |
| 219447 | MTHOMBOWOLWAZI P | uMGUNGUNDLOVU | 30.071217 | 30.4374 | Functioning | P | R | 7 | 12 | 88 | 100 | |
| 220927 | MUZIKAWUTHANDWA H | uMGUNGUNDLOVU | 29.22551 | 30.76697 | Functioning | S | 8 | 12 | 0 | 264 | 264 | uMg026W&S. |
| 222111 | MZIMBA P | uMGUNGUNDLOVU | 29.654633 | 30.244067 | Functioning | P | R | 7 | 48 | 366 | 414 | |
| 222814 | NADI P | uMGUNGUNDLOVU | 29.21752 | 30.73593 | Functioning | P | R | 7 | 18 | 213 | 231 | |
| 223073 | NANSIMFUNDO P | uMGUNGUNDLOVU | 29.58506 | 29.86933 | Functioning | P | R | 7 | 21 | 101 | 122 | uMg001SNS. |
| 223110 | NANSINDELELA P | uMGUNGUNDLOVU | 29.66425 | 30.3435 | Functioning | P | R | 7 | 38 | 329 | 367 | uMg012ECD. |
| 224294 | NDABENHLE P | uMGUNGUNDLOVU | 29.6595 | 30.35645 | Functioning | P | R | 7 | 95 | 752 | 847 | uMg034U&A.uMg025ECD. |

KwaZulu-Natal Department of Education
PROVINCIAL PROJECT LISTS SUMMARY

| EMIS No. | Name of School | Education District | Latitude (South) | Longitude (East) | Status | Level | Lowest Grade | Highest Grade | Grade R (2012) | SNAP (2012) Gr 1 -12 | Total Enrolment 2012 | IP 2013/14 All Priorities (Formula) |
|----------|------------------------------------|--------------------|------------------|------------------|-------------|-------|--------------|---------------|----------------|----------------------|----------------------|-------------------------------------|
| 224553 | NDABIKHONA P | uMGUNGUNDLOVU | 29.897567 | 30.244383 | Functioning | P | R | 7 | 93 | 845 | 938 | uMg013ECD. |
| 224775 | NDELESHANE P | uMGUNGUNDLOVU | 29.66635 | 30.20836 | Functioning | P | R | 7 | 48 | 446 | 494 | uMg042ECD.uMg012R&R. |
| 225293 | NDLELAYABASHA P | uMGUNGUNDLOVU | 29.71814 | 30.31363 | Functioning | P | R | 7 | 39 | 506 | 545 | |
| 226218 | NELSRUS C | uMGUNGUNDLOVU | 29.75068 | 30.31554 | Functioning | P | R | 7 | 6 | 62 | 68 | |
| 226477 | ST JOSEPHS S | uMGUNGUNDLOVU | 29.357533 | 30.536633 | Functioning | S | 8 | 12 | 0 | 394 | 394 | |
| 226551 | NEW HANOVER P | uMGUNGUNDLOVU | 29.355683 | 30.540333 | Functioning | P | R | 7 | 54 | 442 | 496 | uMg001Fen. |
| 226995 | NEWHOLME P | uMGUNGUNDLOVU | 29.55895 | 30.40264 | Functioning | P | R | 7 | 37 | 398 | 435 | |
| 227069 | NEWTON H | uMGUNGUNDLOVU | 29.603 | 30.3991 | Functioning | LSEN | | | | | | uMg001LSN. |
| 227143 | NGABAYENA P | uMGUNGUNDLOVU | 29.5897 | 30.6614 | Functioning | P | R | 7 | 22 | 203 | 225 | uMg039U&A.uMg026ECD. |
| 227328 | NGANGEZWE H | uMGUNGUNDLOVU | 29.656617 | 30.616933 | Functioning | S | 8 | 12 | 0 | 698 | 698 | |
| 227587 | NGCEDOMHLOPHE H | uMGUNGUNDLOVU | 29.65066 | 30.12905 | Functioning | S | 8 | 12 | 0 | 876 | 876 | uMg010U&A. |
| 227735 | CONGCO H | uMGUNGUNDLOVU | 29.920667 | 30.225133 | Functioning | S | 8 | 12 | 0 | 335 | 335 | uMg006Cur. |
| 228105 | NGILANYONI P | uMGUNGUNDLOVU | 30.081483 | 30.54965 | Functioning | P | R | 7 | 0 | 127 | 127 | |
| 229511 | NHLABAMKHOSI P | uMGUNGUNDLOVU | 29.59536 | 29.88765 | Functioning | P | R | 7 | 24 | 146 | 170 | |
| 229770 | NHLAMBAMASOKA P | uMGUNGUNDLOVU | 29.700867 | 30.196667 | Functioning | SP | 5 | 7 | 0 | 259 | 259 | uMg002Rat. |
| 229992 | NHLANHLENI SP | uMGUNGUNDLOVU | 29.57419 | 30.19086 | Functioning | SP | 5 | 7 | 0 | 492 | 492 | |
| 230029 | NHLATHIMBE S | uMGUNGUNDLOVU | 29.85597 | 29.59956 | Functioning | S | 8 | 12 | 0 | 193 | 193 | uMg032W&S. |
| 230695 | NICHOLS JP | uMGUNGUNDLOVU | 29.65065 | 30.28925 | Functioning | P | R | 4 | 90 | 824 | 914 | uMg002Mod. |
| 231361 | NKABINI P | uMGUNGUNDLOVU | 29.714133 | 30.1267 | Functioning | P | R | 7 | 90 | 786 | 876 | uMg008FSS. |
| 231843 | NKAYISHANA C | uMGUNGUNDLOVU | 29.37194 | 30.40534 | Functioning | P | R | 7 | 11 | 80 | 91 | |
| 233470 | NOBANDA P | uMGUNGUNDLOVU | 29.60075 | 30.274467 | Functioning | P | R | 7 | 120 | 672 | 792 | |
| 233840 | NOGASELA P | uMGUNGUNDLOVU | 29.62104 | 29.79736 | Functioning | P | R | 7 | 22 | 179 | 201 | uMg023R&R. |
| 233988 | NOGQAZA P | uMGUNGUNDLOVU | 29.49288 | 30.23009 | Functioning | P | R | 7 | 39 | 979 | 1018 | |
| 235283 | NONDENISA S | uMGUNGUNDLOVU | 29.36959 | 30.88144 | Functioning | S | 8 | 12 | 0 | 1098 | 1098 | uMg016U&A. |
| 235431 | NONDWAYIZA P | uMGUNGUNDLOVU | 29.548417 | 30.48505 | Functioning | P | R | 6 | 5 | 28 | 33 | |
| 235912 | NONZILA P | uMGUNGUNDLOVU | 29.57738 | 30.59281 | Functioning | P | R | 7 | 30 | 144 | 174 | |
| 236134 | NORTHBURY PARK S | uMGUNGUNDLOVU | 29.54847 | 30.40928 | Functioning | S | 8 | 12 | 0 | 1125 | 1125 | |
| 236171 | NORTHDALE P | uMGUNGUNDLOVU | 29.558383 | 30.39695 | Functioning | P | R | 7 | 21 | 339 | 360 | |
| 236282 | NORTHERN PARK P | uMGUNGUNDLOVU | 29.5797 | 30.36497 | Functioning | P | R | 7 | 48 | 473 | 521 | |
| 236393 | NORTHLANDS P | uMGUNGUNDLOVU | 29.565683 | 30.390483 | Functioning | P | R | 7 | 64 | 531 | 595 | |
| 236763 | SHEA O'CONNOR (prev. NOTTINGHAM RD | uMGUNGUNDLOVU | 29.33669 | 29.99352 | Functioning | C | R | 12 | 18 | 672 | 690 | |
| 236837 | NOTTINGHAM RD P | uMGUNGUNDLOVU | 29.35566 | 29.99488 | Functioning | P | R | 7 | 25 | 200 | 225 | |
| 236948 | NOVUKA P | uMGUNGUNDLOVU | 29.57316 | 29.8466 | Functioning | P | R | 7 | 17 | 200 | 217 | |
| 237984 | NSIKAKAZI H | uMGUNGUNDLOVU | 30.07585 | 30.553767 | Functioning | S | 8 | 12 | 0 | 150 | 150 | uMg029W&S. |
| 238354 | NSONGENI S | uMGUNGUNDLOVU | 30.11995 | 30.58609 | Functioning | S | 8 | 12 | 0 | 236 | 236 | uMg010Cur.uMg002R&R. |
| 240019 | NTINTISA P | uMGUNGUNDLOVU | 29.541967 | 30.682317 | Functioning | P | R | 7 | 34 | 145 | 179 | |
| 240611 | NTSHIYABANTU P | uMGUNGUNDLOVU | 29.596283 | 29.799417 | Functioning | P | R | 7 | 17 | 166 | 183 | |
| 241092 | NTWEKA JP | uMGUNGUNDLOVU | 29.63404 | 30.57821 | Functioning | P | 1 | 4 | 46 | 94 | 140 | uMg014ECD. |
| 241536 | NYAMBAYI P | uMGUNGUNDLOVU | 29.908067 | 30.227717 | Functioning | P | R | 4 | 37 | 249 | 286 | |
| 241573 | NYANDA P | uMGUNGUNDLOVU | 29.6363 | 30.203817 | Functioning | P | R | 4 | 134 | 517 | 651 | uMg018U&A. |
| 241906 | NYONITHWELE S | uMGUNGUNDLOVU | 29.64846 | 30.30477 | Functioning | S | 8 | 12 | 0 | 1065 | 1065 | |
| 242757 | ODLAMENI P | uMGUNGUNDLOVU | 29.53111 | 30.65877 | Functioning | P | R | 7 | 61 | 451 | 512 | uMg035W&S.uMg045ECD. |
| 242831 | OEBISFELDE P | uMGUNGUNDLOVU | 29.30831 | 30.6744 | Functioning | I | Pre Gr R | 9 | 28 | 242 | 270 | |
| 243830 | ONDINI P | uMGUNGUNDLOVU | 30.03232 | 30.68161 | Functioning | P | R | 7 | 8 | 99 | 107 | |
| 244015 | SENZOKUHLA C (prev. ONVERWAG C) | uMGUNGUNDLOVU | 29.19321 | 30.27076 | Functioning | C | Pre Gr R | 12 | 19 | 458 | 477 | |
| 244126 | OPEN GATE | uMGUNGUNDLOVU | 29.58918 | 30.38575 | Functioning | LSEN | | | | | | uMg005LSN. |
| 244570 | ORIENT HEIGHTS P | uMGUNGUNDLOVU | 29.5603 | 30.41585 | Functioning | P | R | 7 | 70 | 738 | 808 | |
| 244977 | OTHIYENI P | uMGUNGUNDLOVU | 30.070083 | 30.5641 | Functioning | P | R | 7 | 25 | 151 | 176 | |
| 246827 | PELHAM SP | uMGUNGUNDLOVU | 29.63236 | 30.39027 | Functioning | SP | 4 | 7 | 0 | 622 | 622 | |
| 246864 | PELLA P | uMGUNGUNDLOVU | 29.453017 | 30.588067 | Functioning | P | R | 7 | 11 | 75 | 86 | |
| 247123 | PETER PAN | uMGUNGUNDLOVU | 29.63548 | 30.40524 | Functioning | LSEN | | | | | | uMg004LSN. |
| 247641 | PHANGINDAWO P | uMGUNGUNDLOVU | 29.610217 | 30.63815 | Functioning | P | R | 7 | 66 | 626 | 692 | uMg057W&S.uMg015ECD.uMg003FSS. |

KwaZulu-Natal Department of Education
PROVINCIAL PROJECT LISTS SUMMARY

| EMIS No. | Name of School | Education District | Latitude (South) | Longitude (East) | Status | Level | Lowest Grade | Highest Grade | Grade R (2012) | SNAP (2012) Gr 1 -12 | Total Enrolment 2012 | IP 2013/14 All Priorities (Formula) |
|----------|------------------|--------------------|------------------|------------------|-----------------|-------|--------------|---------------|----------------|----------------------|----------------------|-------------------------------------|
| 247937 | PHATHENI P | uMGUNGUNDLOVU | 29.96153 | 30.21263 | Functioning | P | R | 7 | 28 | 237 | 265 | |
| 248048 | PHAYIPHINI S | uMGUNGUNDLOVU | 29.62782 | 30.32322 | Functioning | S | 8 | 12 | 0 | 742 | 742 | |
| 248751 | PHILANI P | uMGUNGUNDLOVU | 29.66965 | 30.351633 | Functioning | P | R | 7 | 122 | 1030 | 1152 | |
| 250305 | PIET RETIEF P | uMGUNGUNDLOVU | 29.61756 | 30.35797 | Functioning | P | 1 | 7 | 0 | 539 | 539 | |
| 250342 | PMB GIRLS H | uMGUNGUNDLOVU | 29.96661 | 30.91592 | Functioning | S | 8 | 12 | 0 | 1179 | 1179 | |
| 251378 | POWERSCOURT P | uMGUNGUNDLOVU | 30.03206 | 30.63131 | Functioning | P | R | 7 | 43 | 419 | 462 | |
| 251452 | PRESTBURY P | uMGUNGUNDLOVU | 29.61447 | 30.33547 | Functioning | P | 1 | 7 | 0 | 423 | 423 | |
| 252340 | QANDA JP | uMGUNGUNDLOVU | 29.700717 | 30.19785 | Functioning | P | R | 4 | 94 | 378 | 472 | uMg008W&S.uMg016ECD.uMg002Rat. |
| 252710 | QHAMUKILE P | uMGUNGUNDLOVU | 29.5646 | 30.181683 | Functioning | P | R | 4 | 184 | 628 | 812 | |
| 253894 | QQISIZWE H | uMGUNGUNDLOVU | 29.63875 | 30.19985 | Functioning | S | 8 | 12 | 0 | 976 | 976 | uMg011U&A. |
| 254634 | FOREST HILL P | uMGUNGUNDLOVU | 29.587183 | 30.396433 | Functioning | P | R | 7 | 61 | 1048 | 1109 | |
| 254671 | RAISETHORPE S | uMGUNGUNDLOVU | 29.56122 | 30.40739 | Functioning | S | 8 | 12 | 0 | 1320 | 1320 | |
| 254708 | RAMATHA RD P | uMGUNGUNDLOVU | 29.57073 | 30.39611 | Functioning | P | R | 7 | 39 | 383 | 422 | |
| 254967 | REGINA P | uMGUNGUNDLOVU | 29.54756 | 30.39036 | Functioning | P | R | 7 | 28 | 403 | 431 | |
| 255559 | RICHLEA P | uMGUNGUNDLOVU | 29.871683 | 30.26815 | Functioning | P | R | 7 | 50 | 372 | 422 | uMg003U&A.uMg050ECD. |
| 255596 | RICHMOND P | uMGUNGUNDLOVU | 29.86783 | 30.27997 | Functioning | P | 1 | 7 | 0 | 216 | 216 | |
| 255633 | RICHMOND C | uMGUNGUNDLOVU | 29.869383 | 30.271617 | Functioning | C | R | 12 | 60 | 905 | 965 | |
| 255707 | RIDGE JP | uMGUNGUNDLOVU | 29.62191 | 30.39708 | Functioning | JP | Pre Gr R | 3 | 70 | 524 | 594 | |
| 255781 | RIDGE VIEW P | uMGUNGUNDLOVU | 29.55695 | 30.38589 | Functioning | P | 1 | 7 | 29 | 260 | 289 | |
| 256077 | ROBIN P | uMGUNGUNDLOVU | 29.26912 | 30.019 | Functioning | P | R | 6 | 22 | 44 | 66 | |
| 256299 | ROSEFERN P | uMGUNGUNDLOVU | 29.56088 | 30.38981 | Functioning | P | R | 7 | 24 | 339 | 363 | |
| 256373 | ROSELANDS P | uMGUNGUNDLOVU | 29.90632 | 30.15963 | Not Functioning | P | Pre Gr R | 6 | | | | |
| 256447 | ROSETTENSTEIN P | uMGUNGUNDLOVU | 29.96072 | 30.32533 | Functioning | P | R | 6 | 10 | 34 | 44 | |
| 256558 | ROSEWOOD P | uMGUNGUNDLOVU | 29.91215 | 30.42965 | Not Functioning | P | R | 4 | | | | uMg006Rat. |
| 256632 | RUSSELL H | uMGUNGUNDLOVU | 29.60272 | 30.37196 | Functioning | S | 8 | 12 | 0 | 537 | 537 | |
| 256669 | RUSSELL JP | uMGUNGUNDLOVU | 29.59645 | 30.4244 | Functioning | P | R | 4 | 87 | 419 | 506 | |
| 258223 | SANELISIWE P | uMGUNGUNDLOVU | 29.673983 | 30.165467 | Functioning | P | R | 7 | 24 | 142 | 166 | |
| 258445 | SANSIKANE P | uMGUNGUNDLOVU | 29.64891 | 30.64234 | Functioning | P | R | 7 | 63 | 428 | 491 | uMg022W&S. |
| 258519 | SANZWILI P | uMGUNGUNDLOVU | 29.65435 | 30.30838 | Functioning | P | R | 7 | 118 | 832 | 950 | |
| 258556 | SAPEKOE P | uMGUNGUNDLOVU | 29.95732 | 30.12989 | Functioning | I | R | 9 | 12 | 94 | 106 | |
| 259629 | SCOTTSFONTEIN P | uMGUNGUNDLOVU | 29.0656 | 30.11805 | Functioning | P | R | 7 | 15 | 52 | 67 | |
| 259666 | SCOTTSVILLE P | uMGUNGUNDLOVU | 29.61497 | 30.39967 | Functioning | P | 1 | 7 | 0 | 842 | 842 | |
| 260258 | SENZAKAHLE S | uMGUNGUNDLOVU | 30.033317 | 30.46185 | Functioning | S | 8 | 12 | 0 | 208 | 208 | |
| 260443 | SENZOSABASHA S | uMGUNGUNDLOVU | 29.45848 | 30.73058 | Functioning | S | 8 | 12 | 0 | 53 | 53 | |
| 260665 | SETHABE P | uMGUNGUNDLOVU | 29.7341 | 30.483 | Functioning | P | R | 5 | 10 | 80 | 90 | |
| 261442 | SHAYABANTU H | uMGUNGUNDLOVU | 29.61044 | 30.24827 | Functioning | S | 8 | 12 | 0 | 401 | 401 | uMg019U&A. |
| 262330 | SHRI VISHNU P | uMGUNGUNDLOVU | 29.59332 | 30.39185 | Functioning | P | R | 7 | 43 | 297 | 340 | |
| 262589 | SIBANESIHLE H | uMGUNGUNDLOVU | 29.6207 | 30.170717 | Functioning | S | 8 | 12 | 0 | 375 | 375 | |
| 263107 | SIBONGAMANDLA P | uMGUNGUNDLOVU | 29.651633 | 30.331933 | Functioning | P | R | 4 | 163 | 740 | 903 | uMg017ECD. |
| 263144 | SIBONGILE P | uMGUNGUNDLOVU | 29.384933 | 30.8952 | Functioning | P | R | 7 | 53 | 397 | 450 | uMg038ECD. |
| 263218 | SIBONGUMBOMVU C | uMGUNGUNDLOVU | 29.527833 | 30.26725 | Functioning | C | 1 | 12 | 11 | 402 | 413 | |
| 263292 | SIBONGUMUSA H | uMGUNGUNDLOVU | 28.57928 | 30.56987 | Functioning | S | 8 | 12 | 0 | 913 | 913 | uMg008U&A. |
| 263403 | SIBONOKUHLE P | uMGUNGUNDLOVU | 29.29905 | 29.957467 | Functioning | P | R | 7 | 7 | 77 | 84 | |
| 264143 | SIDUNGE P | uMGUNGUNDLOVU | 29.95506 | 30.21049 | Functioning | P | R | 7 | 46 | 292 | 338 | |
| 264217 | SIFISESIHLE JP | uMGUNGUNDLOVU | 29.5688 | 30.179817 | Functioning | P | Pre Gr R | 7 | 58 | 368 | 426 | |
| 265031 | SIKHUKHUKHU P | uMGUNGUNDLOVU | 30.04512 | 30.66265 | Functioning | P | R | 7 | 51 | 332 | 383 | uMg044ECD. |
| 265105 | SIKHULILE S | uMGUNGUNDLOVU | 29.387367 | 30.867867 | Functioning | S | 8 | 12 | 0 | 388 | 388 | uMg009Cur. |
| 265179 | SIKHULULIWE S | uMGUNGUNDLOVU | 29.678333 | 30.121183 | Functioning | S | 8 | 12 | 0 | 593 | 593 | uMg001Cur. |
| 265475 | SILINDELE P | uMGUNGUNDLOVU | 29.41175 | 29.93775 | Functioning | P | 1 | 6 | 0 | 36 | 36 | |
| 265549 | SILINDOKUHLE P | uMGUNGUNDLOVU | 29.6311 | 30.170083 | Functioning | P | R | 7 | 15 | 166 | 181 | uMg018ECD. |
| 265623 | SILOKOMANE P | uMGUNGUNDLOVU | 30.0555 | 30.573667 | Functioning | P | R | 7 | 9 | 32 | 41 | uMg005Rat. |
| 265660 | SILVER HEIGHTS S | uMGUNGUNDLOVU | 29.55234 | 30.40064 | Functioning | S | 8 | 12 | 0 | 1071 | 1071 | |

KwaZulu-Natal Department of Education
PROVINCIAL PROJECT LISTS SUMMARY

| EMIS No. | Name of School | Education District | Latitude (South) | Longitude (East) | Status | Level | Lowest Grade | Highest Grade | Grade R (2012) | SNAP (2012) Gr 1 -12 | Total Enrolment 2012 | IP 2013/14 All Priorities (Formula) |
|----------|---------------------|--------------------|------------------|------------------|-------------|-------|--------------|---------------|----------------|----------------------|----------------------|-------------------------------------|
| 265882 | SILWANETSHE P | uMGUNGUNDLOVU | 29.70258 | 30.3349 | Functioning | P | R | 7 | 110 | 833 | 943 | uMg040W&S. |
| 266067 | SIMINZA H | uMGUNGUNDLOVU | 29.62551 | 29.69188 | Functioning | S | 8 | 12 | 0 | 312 | 312 | uMg016R&R. |
| 266215 | SINAMUVA P | uMGUNGUNDLOVU | 29.65745 | 30.340617 | Functioning | P | R | 7 | 156 | 992 | 1148 | uMg019ECD. |
| 266252 | SINATHING JP | uMGUNGUNDLOVU | 29.67771 | 30.28802 | Functioning | P | R | 4 | 184 | 796 | 980 | |
| 268139 | SIQONGWENI S | uMGUNGUNDLOVU | 29.67389 | 30.34615 | Functioning | S | 8 | 12 | 0 | 912 | 912 | |
| 269027 | SITHUNJWANA P | uMGUNGUNDLOVU | 29.639033 | 29.84515 | Functioning | P | R | 7 | 43 | 461 | 504 | uMg061W&S.uMg007FSS. |
| 269323 | SIWELILE P | uMGUNGUNDLOVU | 29.61327 | 30.20899 | Functioning | P | R | 7 | 51 | 300 | 351 | uMg040ECD. |
| 269619 | SIYAHLOMULA S | uMGUNGUNDLOVU | 29.6338 | 30.333183 | Functioning | S | 8 | 12 | 0 | 918 | 918 | uMg021U&A. |
| 269878 | SIYAMU JP | uMGUNGUNDLOVU | 29.6374 | 30.3067 | Functioning | P | R | 4 | 169 | 621 | 790 | |
| 269952 | SIYANDA S | uMGUNGUNDLOVU | 29.619067 | 30.26895 | Functioning | S | 8 | 12 | 0 | 1121 | 1121 | uMg035U&A. |
| 270507 | SIYAZAMA S | uMGUNGUNDLOVU | 29.6246 | 29.88952 | Functioning | S | 8 | 12 | 0 | 307 | 307 | |
| 272172 | SLANGSPRUIT P | uMGUNGUNDLOVU | 29.6591 | 30.36405 | Functioning | P | R | 7 | 127 | 804 | 931 | uMg020ECD. |
| 272320 | SMERO S | uMGUNGUNDLOVU | 29.63635 | 30.283783 | Functioning | S | 8 | 12 | 0 | 846 | 846 | |
| 272468 | SOBANTU S | uMGUNGUNDLOVU | 29.59529 | 30.42336 | Functioning | S | 8 | 12 | 0 | 957 | 957 | |
| 272986 | SOMBONGANGANI P | uMGUNGUNDLOVU | 29.692133 | 30.123883 | Functioning | P | R | 7 | 141 | 1142 | 1283 | uMg036ECD.uMg001Mod. |
| 273652 | SONGOZIMA P | uMGUNGUNDLOVU | 29.708483 | 30.1125 | Functioning | P | R | 7 | 88 | 383 | 471 | |
| 274779 | SPRINGHAVEN P | uMGUNGUNDLOVU | 29.544 | 30.410167 | Functioning | P | R | 7 | 56 | 590 | 646 | |
| 275132 | BERNARD MIZEKI P | uMGUNGUNDLOVU | 29.87284 | 30.27143 | Functioning | P | 1 | 7 | 36 | 229 | 265 | |
| 275169 | THUTHUKISA S | uMGUNGUNDLOVU | 30.03667 | 30.42508 | Functioning | S | 8 | 12 | 0 | 240 | 240 | uMg062W&S. |
| 275428 | ST CHRISTOPHERS | uMGUNGUNDLOVU | 29.60634 | 30.36512 | Functioning | LSEN | | | | | | uMg006LSN. |
| 278129 | STOFFELTON P | uMGUNGUNDLOVU | 29.62249 | 29.68817 | Functioning | P | R | 7 | 10 | 129 | 139 | |
| 278388 | SUKUMA COMP S | uMGUNGUNDLOVU | 29.65128 | 30.34938 | Functioning | S | 8 | 12 | 0 | 920 | 920 | |
| 278647 | SUNCREST P | uMGUNGUNDLOVU | 29.548683 | 30.393983 | Functioning | P | R | 7 | 20 | 254 | 274 | |
| 279128 | SWAYIMANA H | uMGUNGUNDLOVU | 29.518017 | 30.693517 | Functioning | S | 8 | 12 | 0 | 860 | 860 | uMg058W&S. |
| 279202 | SWEETWATERS P | uMGUNGUNDLOVU | 29.609733 | 30.269633 | Functioning | P | R | 7 | 63 | 538 | 601 | |
| 279313 | TPA P | uMGUNGUNDLOVU | 29.564483 | 30.40315 | Functioning | P | R | 7 | 48 | 524 | 572 | |
| 279387 | TABLE MOUNTAIN P | uMGUNGUNDLOVU | 29.64456 | 30.61621 | Functioning | P | R | 7 | 56 | 390 | 446 | uMg049ECD.uMg003R&R. |
| 279572 | TAURICUS I | uMGUNGUNDLOVU | 29.18259 | 30.28545 | Functioning | I | R | 9 | 21 | 251 | 272 | uMg012W&S. |
| 279609 | TAYLORS P | uMGUNGUNDLOVU | 29.69114 | 30.17853 | Functioning | SP | 5 | 7 | 0 | 162 | 162 | uMg001Rat. |
| 279794 | TENDELA C | uMGUNGUNDLOVU | 29.37519 | 29.68156 | Functioning | C | R | 12 | 17 | 211 | 228 | |
| 279831 | TETELEGU P | uMGUNGUNDLOVU | 29.609017 | 30.3005 | Functioning | P | R | 7 | 58 | 489 | 547 | uMg026U&A.uMg027ECD. |
| 280534 | THANDOLWABASHA P | uMGUNGUNDLOVU | 29.6335 | 29.74115 | Functioning | P | R | 6 | 9 | 35 | 44 | |
| 280941 | THE GRANGE P | uMGUNGUNDLOVU | 29.64875 | 30.37584 | Functioning | P | R | 7 | 74 | 824 | 898 | uMg046U&A. |
| 280978 | THE GROVE C | uMGUNGUNDLOVU | 29.1769 | 30.11348 | Functioning | I | R | 9 | 7 | 69 | 76 | |
| 281459 | THEMBALETHU P | uMGUNGUNDLOVU | 30.08885 | 30.524267 | Functioning | P | R | 7 | 18 | 182 | 200 | uMg028W&S. |
| 281940 | THIMUNI P | uMGUNGUNDLOVU | 30.112133 | 30.568517 | Functioning | P | Pre Gr R | 7 | 25 | 208 | 183 | uMg046ECD. |
| 282347 | THOKOZWAYO S | uMGUNGUNDLOVU | 30.057983 | 30.457717 | Functioning | S | 8 | 12 | 0 | 244 | 244 | uMg029U&A.uMg043W&S. |
| 283087 | THORNER P | uMGUNGUNDLOVU | 29.747633 | 30.450417 | Functioning | P | R | 7 | 3 | 49 | 52 | uMg001W&S. |
| 283124 | THORNVILLE ST AIDED | uMGUNGUNDLOVU | 29.742217 | 30.383533 | Functioning | P | R | 6 | 7 | 30 | 37 | uMg004Rat. |
| 283161 | THORNVILLE P | uMGUNGUNDLOVU | 29.735683 | 30.386033 | Functioning | I | R | 9 | 36 | 527 | 563 | uMg004Rat. |
| 283864 | TILONGO P | uMGUNGUNDLOVU | 30.015983 | 30.506783 | Functioning | P | R | 7 | 17 | 153 | 170 | |
| 284678 | TRIANDRA | uMGUNGUNDLOVU | 29.347717 | 30.230933 | Functioning | P | R | 7 | 14 | 68 | 82 | uMg008Rat. |
| 284863 | TRUSTFEED C | uMGUNGUNDLOVU | 29.4036 | 30.543117 | Functioning | C | R | 12 | 118 | 1289 | 1407 | |
| 286010 | UBUNYE P | uMGUNGUNDLOVU | 29.619567 | 29.903833 | Functioning | P | R | 4 | 31 | 152 | 183 | |
| 286491 | UKUKHANYA P | uMGUNGUNDLOVU | 29.651367 | 29.804067 | Functioning | P | R | 7 | 3 | 48 | 51 | |
| 286713 | UKWENZAKWETHU P | uMGUNGUNDLOVU | 29.51315 | 30.695567 | Functioning | P | R | 7 | 72 | 628 | 700 | uMg014W&S.uMg047ECD. |
| 286935 | UMBIKO P | uMGUNGUNDLOVU | 29.25082 | 30.89109 | Functioning | I | R | 9 | 22 | 302 | 324 | |
| 288378 | UMLULAMA S | uMGUNGUNDLOVU | 29.79409 | 30.40495 | Functioning | S | 8 | 12 | 0 | 906 | 906 | |
| 288785 | UMQONGQOTHO JP | uMGUNGUNDLOVU | 29.613417 | 30.227167 | Functioning | P | R | 4 | 60 | 284 | 344 | |
| 288859 | UMSILINGA P | uMGUNGUNDLOVU | 29.53865 | 30.4222 | Functioning | P | Pre Gr R | 7 | 130 | 1001 | 1131 | uMg002LNS. |
| 289118 | UMTHOMBO | uMGUNGUNDLOVU | 29.557167 | 30.177517 | Functioning | S | 8 | 12 | 0 | 278 | 278 | |
| 289192 | UMTHOQOTHO H | uMGUNGUNDLOVU | 29.6106 | 30.224417 | Functioning | S | 8 | 12 | 0 | 1004 | 1004 | uMg004THS. |

KwaZulu-Natal Department of Education
PROVINCIAL PROJECT LISTS SUMMARY

| EMIS No. | Name of School | Education District | Latitude (South) | Longitude (East) | Status | Level | Lowest Grade | Highest Grade | Grade R (2012) | SNAP (2012) Gr 1 -12 | Total Enrolment 2012 | IP 2013/14 All Priorities (Formula) |
|----------|-----------------------|--------------------|------------------|------------------|-------------|-------|--------------|---------------|----------------|----------------------|----------------------|--|
| 289895 | UNION PARK P | uMGUNGUNDLOVU | 29.542383 | 30.4002 | Functioning | P | R | 7 | 56 | 458 | 514 | |
| 289932 | UNKONKA P | uMGUNGUNDLOVU | 29.454167 | 29.911833 | Functioning | P | R | 4 | 7 | 21 | 28 | |
| 289969 | UNOBHALA H | uMGUNGUNDLOVU | 29.631017 | 30.571833 | Functioning | S | 8 | 12 | 0 | 427 | 427 | uMg033U&A.uMg025W&S. |
| 291967 | VEZOKUHLE P | uMGUNGUNDLOVU | 29.62936 | 30.31837 | Functioning | P | R | 7 | 55 | 533 | 588 | uMg021ECD. |
| 292337 | VILLA MARIA P | uMGUNGUNDLOVU | 29.57926 | 30.56986 | Functioning | P | R | 7 | 46 | 375 | 421 | |
| 292633 | HOËRSKOOL VOORTREKKER | uMGUNGUNDLOVU | 29.59649 | 30.36763 | Functioning | S | 8 | 12 | 0 | 613 | 613 | uMg017R&R. |
| 292892 | VRYSTAAT P | uMGUNGUNDLOVU | 29.09586 | 30.22239 | Functioning | JP | R | 3 | 22 | 100 | 122 | |
| 292929 | VUKA P | uMGUNGUNDLOVU | 29.527083 | 30.5934 | Functioning | P | R | 7 | 34 | 256 | 290 | |
| 294039 | VUMUTHANDO P | uMGUNGUNDLOVU | 29.47812 | 30.65926 | Functioning | P | R | 7 | 20 | 346 | 366 | |
| 294335 | WA LEWITT P | uMGUNGUNDLOVU | 29.56864 | 30.39981 | Functioning | P | Pre Gr R | 7 | 65 | 606 | 671 | |
| 294594 | WARTBURG-KIRCHDORF | uMGUNGUNDLOVU | 29.432333 | 30.567817 | Functioning | C | Pre Gr R | 12 | 22 | 422 | 444 | |
| 295778 | WESTON AGRIC | uMGUNGUNDLOVU | 29.21336 | 30.035543 | Functioning | S | 8 | 12 | 0 | 194 | 194 | |
| 296370 | WILLOWFOUNTAIN I | uMGUNGUNDLOVU | 29.691333 | 30.3332 | Functioning | C | R | 12 | 47 | 791 | 838 | |
| 296518 | WINDY HILL P | uMGUNGUNDLOVU | 29.493367 | 30.557 | Functioning | P | R | 7 | 17 | 64 | 81 | |
| 297110 | WOODLANDS P | uMGUNGUNDLOVU | 29.581317 | 30.384183 | Functioning | P | R | 7 | 68 | 942 | 1010 | uMg025U&A.uMg033W&S. |
| 297184 | WOODLANDS S | uMGUNGUNDLOVU | 29.56582 | 30.39845 | Functioning | S | 8 | 12 | 0 | 1064 | 1064 | |
| 297480 | WOZOBONA P | uMGUNGUNDLOVU | 29.656667 | 29.8289 | Functioning | P | R | 5 | 12 | 76 | 88 | uMg009Mob. |
| 297961 | YARROW I | uMGUNGUNDLOVU | 29.34399 | 30.31186 | Functioning | P | R | 7 | 8 | 41 | 49 | uMg008Rat. |
| 298109 | YISE H | uMGUNGUNDLOVU | 30.08525 | 30.49462 | Functioning | C | 7 | 12 | 0 | 191 | 191 | |
| 298775 | ZAMAZULU S | uMGUNGUNDLOVU | 29.6641 | 30.3489 | Functioning | S | 8 | 12 | 0 | 1055 | 1055 | |
| 298812 | ZAMELISIZWE JP | uMGUNGUNDLOVU | 29.670933 | 30.220567 | Functioning | P | R | 4 | 72 | 158 | 230 | uMg036U&A.uMg046W&S.uMg028ECD.uMg006Mob. |
| 298960 | ZAMOKUHLE P | uMGUNGUNDLOVU | 29.675333 | 30.000583 | Functioning | P | R | 7 | 5 | 38 | 43 | |
| 299145 | ZAMUTHULE P | uMGUNGUNDLOVU | 29.5655 | 30.18055 | Functioning | SP | 4 | 7 | 0 | 413 | 413 | |
| 299182 | ZAMUXOLO P | uMGUNGUNDLOVU | 29.648017 | 30.149783 | Functioning | P | R | 7 | 42 | 268 | 310 | |
| 299774 | ZIBUKEZULU TECH H | uMGUNGUNDLOVU | 29.648683 | 30.352283 | Functioning | S | 8 | 12 | 0 | 389 | 389 | uMg022R&R.uMg001THS. |
| 301550 | ZUZULWAZI JS | uMGUNGUNDLOVU | 29.64356 | 30.19436 | Functioning | S | 8 | 11 | 0 | 330 | 330 | uMg041U&A. |
| 301698 | ZWARTKOP P | uMGUNGUNDLOVU | 29.612633 | 30.2275 | Functioning | SP | 5 | 7 | 0 | 181 | 181 | |
| 302068 | ZWELIYAZUZA P | uMGUNGUNDLOVU | 29.6827 | 30.107483 | Functioning | P | R | 7 | 71 | 636 | 707 | |
| 304806 | THOLIZWE S | uMGUNGUNDLOVU | 29.28394 | 30.80424 | Functioning | S | 8 | 12 | 0 | 600 | 600 | uMg044U&A. |
| 306027 | BANIYENA P | uMGUNGUNDLOVU | 30.108 | 30.58852 | Functioning | P | R | 7 | 20 | 223 | 243 | |
| 306064 | NGOLOSHINI P | uMGUNGUNDLOVU | 30.07042 | 30.63516 | Functioning | P | R | 7 | 18 | 163 | 181 | uMg022ECD. |
| 306434 | CAMPERDOWN I | uMGUNGUNDLOVU | 29.72665 | 30.5057 | Functioning | I | R | 9 | 37 | 370 | 407 | |
| 312169 | KWACUBELA I | uMGUNGUNDLOVU | 29.15774 | 30.03668 | Functioning | P | 1 | 7 | 0 | 51 | 51 | |
| 312317 | GENGESHE P | uMGUNGUNDLOVU | 29.84603 | 30.09406 | Functioning | P | Pre Gr R | 7 | 11 | 66 | 77 | |
| 312354 | INDALA H | uMGUNGUNDLOVU | 29.88921 | 30.24121 | Functioning | S | 8 | 12 | 0 | 1651 | 1651 | |
| 312724 | IMBALI JS | uMGUNGUNDLOVU | 29.61982 | 29.79541 | Functioning | S | 8 | 12 | 0 | 100 | 100 | uMg004Mob. |
| 312761 | MATOMELA H | uMGUNGUNDLOVU | 29.63816 | 29.84594 | Functioning | S | 8 | 12 | 0 | 570 | 570 | uMg048W&S.uMg007Cur.uMg013R&R. |
| 312835 | INHLANGENI P | uMGUNGUNDLOVU | 29.71252 | 30.21305 | Functioning | P | R | 7 | 43 | 249 | 292 | |
| 324157 | MTHULI SS | uMGUNGUNDLOVU | 29.388133 | 30.867633 | Functioning | S | 8 | 12 | 0 | 876 | 876 | |
| 326264 | IZWI LESIZWE P | uMGUNGUNDLOVU | 29.688567 | 30.339067 | Functioning | P | R | 7 | 68 | 1096 | 1164 | |
| 337884 | NSIKAYETHU S | uMGUNGUNDLOVU | 29.45204 | 30.66731 | Functioning | S | 8 | 12 | 0 | 1245 | 1245 | |
| 341510 | EYETHU P | uMGUNGUNDLOVU | 28.97675 | 30.32998 | Functioning | P | R | 7 | 46 | 369 | 415 | uMg017U&A. |
| 341547 | CEBOLESIZWE P | uMGUNGUNDLOVU | 28.95593 | 30.29694 | Functioning | I | R | 9 | 33 | 424 | 457 | uMg023ECD. |
| 341658 | GLENWOOD P | uMGUNGUNDLOVU | 29.5905 | 30.43938 | Functioning | P | R | 7 | 35 | 540 | 575 | |
| 341880 | MT PLEASANT P | uMGUNGUNDLOVU | 29.7957 | 30.40524 | Functioning | P | R | 7 | 110 | 794 | 904 | uMg001U&A. |
| 342509 | AMANDLAKHE P | uMGUNGUNDLOVU | 30.08734 | 30.66872 | Functioning | P | R | 7 | 16 | 99 | 115 | |
| 342731 | COPEVILLE S | uMGUNGUNDLOVU | 30.57718 | 29.90036 | Functioning | S | 8 | 12 | 0 | 1171 | 1171 | |
| 343656 | ZWELINJANI P | uMGUNGUNDLOVU | 29.33066 | 30.87999 | Functioning | P | Pre Gr R | 7 | 16 | 55 | 71 | uMg037U&A. |
| 400599 | LOZI JP | uMGUNGUNDLOVU | 29.61929 | 30.65339 | Functioning | P | R | 4 | 13 | 16 | 29 | |
| 401968 | ROCKY'S DRIFT P | uMGUNGUNDLOVU | 29.02063 | 30.2984 | Functioning | P | 1 | 7 | 16 | 181 | 197 | |
| 429792 | EBUNGUNI S | uMGUNGUNDLOVU | 28.966145 | 30.32006 | Functioning | S | 8 | 12 | 0 | 282 | 282 | uMg004W&S.uMg003Mob. |
| 442224 | THULASIZWE P | uMGUNGUNDLOVU | 29.723836 | 30.129756 | Functioning | P | R | 7 | 12 | 77 | 89 | |

KwaZulu-Natal Department of Education
PROVINCIAL PROJECT LISTS SUMMARY

| EMIS No. | Name of School | Education District | Latitude (South) | Longitude (East) | Status | Level | Lowest Grade | Highest Grade | Grade R (2012) | SNAP (2012) Gr 1 -12 | Total Enrolment 2012 | IP 2013/14 All Priorities (Formula) |
|---------------|-------------------------|--------------------|------------------|------------------|-----------------|-------|--------------|---------------|----------------|----------------------|----------------------|--|
| 442261 | BUZULWAZI P | uMGUNGUNDLOVU | 29.691575 | 30.168201 | Functioning | P | R | 7 | 30 | 221 | 251 | uMg005U&A.uMg030ECD. |
| 442298 | SHIYAMPAHLA P | uMGUNGUNDLOVU | 30.094589 | 30.469955 | Functioning | P | R | 7 | 18 | 70 | 88 | uMg002W&S. |
| 443926 | UMVUZO S | uMGUNGUNDLOVU | 29.682611 | 30.3744 | Functioning | S | 8 | 12 | 0 | 949 | 949 | uMg001LNS.uMg010W&S. |
| 443963 | INZUZWENHLE P | uMGUNGUNDLOVU | 29.688054 | 30.322433 | Functioning | P | R | 7 | 129 | 1028 | 1157 | uMg041ECD.uMg005FSS. |
| uMg.New001/12 | New ALBERT FALLS Area S | uMGUNGUNDLOVU | | | Not Functioning | S | | | | | | uMg009LNS. |
| uMg.New002/12 | New AMBLETON Area P | uMGUNGUNDLOVU | | | Not Functioning | P | | | | | | uMg014LNS. |
| uMg.New003/12 | New ASHBURTON Area P | uMGUNGUNDLOVU | | | Not Functioning | P | | | | | | uMg003SNS. |
| uMg.New004/12 | New ASHDOWN Area P | uMGUNGUNDLOVU | | | Not Functioning | P | | | | | | uMg015LNS. |
| uMg.New005/12 | New BRUNTVILLE Area P | uMGUNGUNDLOVU | | | Not Functioning | P | | | | | | uMg007LNS. |
| uMg.New006/12 | New CONNOR ROAD S | uMGUNGUNDLOVU | | | | | | | | | | uMg012LNS. |
| uMg.New007/12 | New COPEVILLE Area #2 P | uMGUNGUNDLOVU | | | Not Functioning | P | | | | | | uMg013LNS. |
| uMg.New008/12 | New ESITEBHISINI P | uMGUNGUNDLOVU | | | Not Functioning | P | | | | | | uMg002SNS. |
| uMg.New009/12 | New GRANGE Area S | uMGUNGUNDLOVU | | | Not Functioning | S | | | | | | uMg008LNS. |
| uMg.New010/12 | New HAYFIELDS Area P | uMGUNGUNDLOVU | | | Not Functioning | P | | | | | | |
| uMg.New011/12 | New INDALANI Area S | uMGUNGUNDLOVU | | | Not Functioning | S | | | | | | uMg005LNS. |
| uMg.New012/12 | New MATSHAHENI Area P | uMGUNGUNDLOVU | | | Not Functioning | P | | | | | | uMg006LNS. |
| uMg.New013/12 | New THORNVILLE S | uMGUNGUNDLOVU | | | | | | | | | | uMg010LNS. |
| uMg.New014/12 | New UNIT H Area P | uMGUNGUNDLOVU | | | | | | | | | | uMg011LNS. |
| uMg.New015/12 | New UNIT RR Area P | uMGUNGUNDLOVU | | | Not Functioning | P | | | | | | uMg016LNS. |
| uMg.New016/12 | New UNIT S Area S | uMGUNGUNDLOVU | | | Not Functioning | S | | | | | | uMg003LNS. |
| 101824 | AMANDLA H | UMKHANYAKUDE | 26.88995 | 32.82865 | Functioning | S | 8 | 12 | 0 | 602 | 602 | Umk046U&A.Umk018Cur. |
| 101898 | AMANDLESIZWE HP | UMKHANYAKUDE | 28.39205 | 32.1612 | Functioning | SP | 5 | 7 | 0 | 285 | 285 | Umk046ECD.Umk104R&R. |
| 102527 | AMAQHAWE P | UMKHANYAKUDE | 27.03814 | 32.23722 | Functioning | P | R | 7 | 90 | 563 | 653 | Umk009ECD. |
| 103970 | ASIPHIKELELE S | UMKHANYAKUDE | 28.3663 | 32.03985 | Functioning | S | 8 | 12 | 0 | 411 | 411 | Umk106R&R. |
| 104636 | BABAZANI P | UMKHANYAKUDE | 28.14958 | 32.31696 | Functioning | P | R | 7 | 31 | 660 | 691 | Umk044ECD.Umk039Fen.Umk074R&R. |
| 105376 | BANGIZWE P | UMKHANYAKUDE | 27.80435 | 32.46219 | Functioning | P | R | 7 | 49 | 379 | 428 | |
| 105413 | BANGNEK JP | UMKHANYAKUDE | 29.04638 | 31.39267 | Functioning | P | Pre Gr R | 4 | 12 | 29 | 41 | |
| 105524 | BANJANA P | UMKHANYAKUDE | 27.27588 | 32.08767 | Functioning | P | Pre Gr R | 7 | 28 | 222 | 250 | |
| 106114 | BATHATHE P | UMKHANYAKUDE | 28.15085 | 32.275217 | Functioning | P | R | 5 | 20 | 110 | 130 | Umk052ECD.Umk040Fen.Umk005Ele.Umk076R&R. |
| 106597 | BAZANANI P | UMKHANYAKUDE | 28.1414 | 31.89573 | Functioning | P | R | 8 | 47 | 217 | 264 | Umk040W&S.Umk006ECD.Umk014R&R. |
| 107781 | BETHANGWE P | UMKHANYAKUDE | 29.57212 | 30.38952 | Functioning | P | R | 7 | 106 | 509 | 615 | Umk059ECD.Umk042Fen. |
| 108114 | BHEKABANTU P | UMKHANYAKUDE | 26.94495 | 32.33645 | Functioning | P | R | 7 | 92 | 914 | 1006 | |
| 108299 | BHEKAMANGWANE P | UMKHANYAKUDE | 27.736083 | 32.46665 | Functioning | P | R | 7 | 40 | 343 | 383 | Umk010ECD. |
| 108669 | BHEKIMPILO P | UMKHANYAKUDE | 28.4159 | 32.1881 | Functioning | P | R | 7 | 9 | 81 | 90 | |
| 108706 | BHEKINDLELA H | UMKHANYAKUDE | 27.38532 | 32.07771 | Functioning | S | 8 | 12 | 0 | 296 | 296 | |
| 108743 | BHEKINDODA P | UMKHANYAKUDE | 27.14424 | 32.06749 | Functioning | P | R | 7 | 60 | 462 | 462 | Umk122ECD.Umk109R&R. |
| 108780 | BHEKINKOSI P | UMKHANYAKUDE | 28.17336 | 32.30342 | Functioning | SP | 5 | 7 | 0 | 522 | 522 | Umk058W&S.Umk044Fen.Umk004FSS. |
| 109187 | BHEKUMUSA P | UMKHANYAKUDE | 28.26571 | 32.14126 | Functioning | P | R | 7 | 31 | 244 | 275 | Umk011ECD. |
| 109372 | BHELEBANE JP | UMKHANYAKUDE | 28.26432 | 32.21966 | Functioning | P | R | 4 | 55 | 353 | 408 | Umk048ECD. |
| 109446 | BHEVULA H | UMKHANYAKUDE | 27.43783 | 32.37053 | Functioning | S | 8 | 12 | 0 | 567 | 567 | Umk022U&A. |
| 109631 | BHOKOZA P | UMKHANYAKUDE | 28.2415 | 32.27295 | Functioning | P | R | 7 | 57 | 907 | 964 | Umk054ECD.Umk137R&R. |
| 109890 | BHUKWANA H | UMKHANYAKUDE | 27.3393 | 32.26832 | Functioning | S | 8 | 12 | 0 | 588 | 588 | Umk032W&S.Umk012Cur. |
| 110297 | BIVA C | UMKHANYAKUDE | 27.25763 | 32.12761 | Functioning | C | R | 12 | 127 | 1236 | 1363 | Umk024Cur.Umk058ECD. |
| 111259 | BONGUBUHL SP | UMKHANYAKUDE | 28.26487 | 32.21894 | Functioning | SP | 5 | 7 | 0 | 236 | 236 | Umk027W&S.Umk062ECD. |
| 111407 | KHULANGOLWAZI P | UMKHANYAKUDE | 26.98545 | 32.75446 | Functioning | P | Pre Gr R | 7 | 72 | 611 | 683 | Umk012ECD. |
| 113553 | BUKIMVELO H | UMKHANYAKUDE | 27.976387 | 32.045201 | Functioning | S | 8 | 12 | 0 | 465 | 465 | Umk002Cur.Umk002Fen.Umk001R&R. |
| 115773 | CEZWANA P | UMKHANYAKUDE | 27.52809 | 32.2532 | Functioning | P | R | 7 | 57 | 710 | 767 | Umk010W&S. |
| 119029 | CWAKEME S | UMKHANYAKUDE | 27.97136 | 32.17179 | Functioning | S | 8 | 12 | 0 | 634 | 634 | Umk017Cur.Umk005Fen. |
| 120990 | DIBASE P | UMKHANYAKUDE | 28.3359 | 32.04206 | Functioning | P | R | 7 | 31 | 212 | 243 | Umk060ECD.Umk094Fen.Umk108R&R. |
| 121323 | DINABANYE P | UMKHANYAKUDE | 27.04808 | 32.02537 | Functioning | P | R | 7 | 36 | 151 | 187 | Umk013ECD.Umk006Fen. |
| 122470 | DOKOLWANE P | UMKHANYAKUDE | 27.37507 | 31.99707 | Functioning | P | R | 7 | 17 | 118 | 135 | Umk146ECD. |
| 123913 | DULIKHULU P | UMKHANYAKUDE | 28.08916 | 32.18136 | Functioning | P | R | 7 | 29 | 347 | 376 | Umk014ECD.Umk007Fen. |

KwaZulu-Natal Department of Education
PROVINCIAL PROJECT LISTS SUMMARY

| EMIS No. | Name of School | Education District | Latitude (South) | Longitude (East) | Status | Level | Lowest Grade | Highest Grade | Grade R (2012) | SNAP (2012) Gr 1 -12 | Total Enrolment 2012 | IP 2013/14 All Priorities (Formula) |
|----------|------------------|--------------------|------------------|------------------|-------------|-------|--------------|---------------|----------------|----------------------|----------------------|-------------------------------------|
| 123987 | DUMA P | UMKHANYAKUDE | 28.16061 | 32.1589 | Functioning | P | R | 7 | 28 | 242 | 270 | Umk071U&A.Umk070ECD.Umk001Ele. |
| 124468 | DUMILE P | UMKHANYAKUDE | 27.4178 | 32.66343 | Functioning | P | R | 7 | 42 | 198 | 240 | Umk007ECD. |
| 126022 | EBASWAZINI JP | UMKHANYAKUDE | 28.36224 | 32.14461 | Functioning | P | R | 4 | 58 | 344 | 402 | |
| 126651 | ECHWEBENI P | UMKHANYAKUDE | 28.08718 | 32.36131 | Functioning | P | R | 7 | 49 | 417 | 466 | Umk048Fen.Umk080R&R. |
| 127502 | EGUJINI P | UMKHANYAKUDE | 27.55596 | 32.14001 | Functioning | P | R | 7 | 31 | 254 | 285 | Umk015ECD.Umk030Fen.Umk048R&R. |
| 128353 | EKUDILIKENI P | UMKHANYAKUDE | 27.581667 | 32.3995 | Functioning | P | R | 7 | 34 | 230 | 264 | |
| 128538 | EKUHLEHLENI P | UMKHANYAKUDE | 26.85665 | 32.04206 | Functioning | P | R | 7 | 84 | 653 | 737 | |
| 128760 | EKULINGENI JP | UMKHANYAKUDE | 27.273883 | 32.024383 | Functioning | P | R | 7 | 24 | 126 | 150 | Umk016ECD.Umk004Fen. |
| 128908 | EKUPHINDISENI P | UMKHANYAKUDE | 28.03117 | 32.04443 | Functioning | P | R | 7 | 73 | 420 | 493 | Umk050ECD. |
| 129019 | EKUSENI P | UMKHANYAKUDE | 27.82784 | 32.39295 | Functioning | P | R | 7 | 111 | 698 | 809 | |
| 129204 | EKUVELENI P | UMKHANYAKUDE | 27.51509 | 32.29724 | Functioning | P | R | 7 | 16 | 226 | 242 | Umk065U&A.Umk017ECD. |
| 129352 | EKWAKHENI JP | UMKHANYAKUDE | 28.34286 | 32.18624 | Functioning | P | R | 4 | 57 | 160 | 217 | Umk138R&R. |
| 129537 | EKWETHEMBENI P | UMKHANYAKUDE | 28.11597 | 31.90845 | Functioning | P | R | 7 | 15 | 186 | 201 | Umk069U&A.Umk080ECD.Umk017R&R. |
| 130351 | EMAFA C | UMKHANYAKUDE | 27.22684 | 32.42972 | Functioning | P | R | 7 | 37 | 258 | 295 | |
| 131054 | EMALANGENI P | UMKHANYAKUDE | 29.50346 | 30.62751 | Functioning | P | R | 7 | 6 | 46 | 52 | |
| 131313 | EMANQAYINI P | UMKHANYAKUDE | 27.452734 | 32.05993 | Functioning | P | R | 7 | 15 | 155 | 170 | Umk014Fen. |
| 131350 | EMANYISENI P | UMKHANYAKUDE | 26.9134 | 32.02989 | Functioning | P | R | 7 | 66 | 634 | 634 | |
| 131498 | EMASAKENI P | UMKHANYAKUDE | 26.99638 | 32.78139 | Functioning | P | R | 7 | 55 | 432 | 487 | |
| 131868 | EMBADLENI P | UMKHANYAKUDE | 26.96498 | 32.13865 | Functioning | P | R | 7 | 30 | 252 | 282 | |
| 131942 | EMBETHA JS | UMKHANYAKUDE | 27.47488 | 32.65732 | Functioning | S | 8 | 10 | 0 | 49 | 49 | Umk012W&S.Umk019Cur.Umk002Rat. |
| 132312 | EMBUYISELO P | UMKHANYAKUDE | 27.43648 | 32.05669 | Functioning | P | R | 7 | 60 | 325 | 385 | Umk018ECD. |
| 132349 | EMCHAKWENI P | UMKHANYAKUDE | 28.20883 | 32.28245 | Functioning | P | R | 7 | 21 | 320 | 341 | Umk027U&A.Umk139R&R. |
| 132386 | EMFANELA P | UMKHANYAKUDE | 28.21497 | 31.46183 | Functioning | P | Pre Gr R | 7 | 47 | 373 | 420 | |
| 132460 | EMFIHLWENI P | UMKHANYAKUDE | 26.96702 | 32.60648 | Functioning | P | R | 7 | 33 | 188 | 221 | Umk019ECD.Umk058R&R. |
| 133237 | EMLAMBONGWENYA P | UMKHANYAKUDE | 27.17945 | 32.08976 | Functioning | P | R | 7 | 41 | 224 | 265 | Umk033R&R. |
| 133422 | EMNGCELENI P | UMKHANYAKUDE | 26.97748 | 32.01249 | Functioning | P | R | 7 | 67 | 626 | 693 | |
| 133459 | EMNGQOBELWENI P | UMKHANYAKUDE | 26.96894 | 32.05539 | Functioning | P | R | 7 | 18 | 184 | 202 | Umk053Fen.Umk071R&R. |
| 134051 | EMPHAYENI P | UMKHANYAKUDE | 27.11731 | 32.69724 | Functioning | P | R | 7 | 14 | 91 | 105 | |
| 134902 | EMTHONJENI P | UMKHANYAKUDE | 27.22152 | 32.00474 | Functioning | P | R | 7 | 22 | 152 | 174 | Umk019U&A. |
| 135013 | EMTHULASIZWE H | UMKHANYAKUDE | 28.4159 | 32.1881 | Functioning | S | 8 | 12 | 0 | 367 | 367 | |
| 135753 | ENDABENI P | UMKHANYAKUDE | 27.38532 | 32.67771 | Functioning | P | R | 7 | 63 | 647 | 710 | Umk107R&R. |
| 135901 | ENDLONDLWENI P | UMKHANYAKUDE | 27.14289 | 32.549 | Functioning | P | R | 7 | 30 | 305 | 335 | |
| 136049 | ENDOMBENI P | UMKHANYAKUDE | 28.19074 | 32.24285 | Functioning | P | R | 7 | 25 | 191 | 216 | Umk020ECD.Umk112Fen.Umk140R&R. |
| 136789 | ENGWENI P | UMKHANYAKUDE | 28.42862 | 32.17016 | Functioning | P | R | 7 | 30 | 256 | 286 | |
| 136826 | ENGWENYENI P | UMKHANYAKUDE | 27.54793 | 32.58204 | Functioning | P | R | 7 | 38 | 256 | 294 | |
| 137529 | ENKATHWENI P | UMKHANYAKUDE | 27.00297 | 32.76529 | Functioning | P | Pre Gr R | 7 | 54 | 338 | 392 | Umk081R&R. |
| 137751 | ENKOVUKENI P | UMKHANYAKUDE | 26.924176 | 32.867676 | Functioning | P | R | 7 | 6 | 42 | 48 | |
| 137862 | ENKULISWENI P | UMKHANYAKUDE | 27.09755 | 32.17727 | Functioning | P | R | 7 | 83 | 607 | 690 | Umk013R&R. |
| 138787 | ENTWENI P | UMKHANYAKUDE | 28.395 | 32.086667 | Functioning | P | R | 7 | 44 | 356 | 400 | |
| 139416 | EQAKWINI H | UMKHANYAKUDE | 28.14945 | 32.31782 | Functioning | S | 8 | 12 | 0 | 533 | 533 | Umk082Cur.Umk050Fen. |
| 139712 | ESETHEMBISO P | UMKHANYAKUDE | 27.4952 | 32.1375 | Functioning | P | R | 7 | 34 | 155 | 189 | Umk085ECD. |
| 140008 | ESIBHOWENI P | UMKHANYAKUDE | 27.3792 | 32.4263 | Functioning | P | R | 7 | 58 | 255 | 313 | Umk020Fen. |
| 140119 | ESIBONISWENI P | UMKHANYAKUDE | 27.07049 | 32.46981 | Functioning | P | R | 7 | 89 | 595 | 684 | |
| 140970 | ESIPHAHLENI P | UMKHANYAKUDE | 27.52601 | 32.62146 | Functioning | P | R | 7 | 46 | 475 | 521 | Umk001U&A. |
| 141118 | ESIPHONDWENI H | UMKHANYAKUDE | 27.17642 | 32.2718 | Functioning | S | 8 | 12 | 0 | 778 | 778 | |
| 141340 | ESIQWINI S | UMKHANYAKUDE | 28.4159 | 32.1881 | Functioning | S | 8 | 12 | 0 | 573 | 573 | Umk018U&A.Umk021Cur.Umk002R&R. |
| 143116 | EZIBAYENI P | UMKHANYAKUDE | 28.13448 | 31.40089 | Functioning | P | R | 7 | 31 | 492 | 523 | Umk021ECD.Umk009Fen.Umk049R&R. |
| 143190 | EZIBUKWENI S | UMKHANYAKUDE | 27.42896 | 32.09225 | Functioning | S | 8 | 12 | 0 | 1301 | 1301 | Umk068U&A.Umk028Cur.Umk011R&R. |
| 143227 | EZIFUNDENI H | UMKHANYAKUDE | 28.00732 | 32.15502 | Functioning | S | 8 | 12 | 0 | 751 | 751 | Umk014U&A.Umk063Cur.Umk051R&R. |
| 143413 | EZIMBIDLENI P | UMKHANYAKUDE | 27.75891 | 32.20327 | Functioning | P | R | 7 | 19 | 361 | 380 | |
| 144485 | FALSE BAY P | UMKHANYAKUDE | 27.95033 | 32.31558 | Functioning | P | 1 | 4 | 0 | 32 | 32 | Umk006Rat. |
| 145595 | FUKULA P | UMKHANYAKUDE | 28.27321 | 32.13604 | Functioning | P | R | 4 | 59 | 290 | 349 | Umk152ECD. |

KwaZulu-Natal Department of Education
PROVINCIAL PROJECT LISTS SUMMARY

| EMIS No. | Name of School | Education District | Latitude (South) | Longitude (East) | Status | Level | Lowest Grade | Highest Grade | Grade R (2012) | SNAP (2012) Gr 1 -12 | Total Enrolment 2012 | IP 2013/14 All Priorities (Formula) |
|----------|------------------------|--------------------|------------------|------------------|-------------|-------|--------------|---------------|----------------|----------------------|----------------------|--|
| 146335 | GABADELA P | UMKHANYAKUDE | 28.197 | 31.90118 | Functioning | P | R | 7 | 38 | 230 | 268 | Umk065ECD.Umk011Fen.Umk053R&R. |
| 147408 | GAZINI P | UMKHANYAKUDE | 26.8977 | 32.6653 | Functioning | P | R | 7 | 36 | 209 | 245 | |
| 147926 | INJULA C | UMKHANYAKUDE | 27.49251 | 32.18442 | Functioning | C | R | 12 | 61 | 1106 | 1167 | Umk011W&S.Umk001Rat. |
| 149739 | GLENPARK P | UMKHANYAKUDE | 28.11607 | 32.29003 | Functioning | P | R | 7 | 37 | 496 | 533 | Umk067ECD.Umk052Fen.Umk082R&R. |
| 150479 | GODLOZA H | UMKHANYAKUDE | 28.07125 | 31.953867 | Functioning | S | 8 | 12 | 0 | 445 | 445 | Umk034W&S.Umk014Cur.Umk022R&R. |
| 152588 | GULA P | UMKHANYAKUDE | 28.03004 | 32.00801 | Functioning | P | R | 7 | 30 | 200 | 230 | Umk073ECD.Umk013Fen.Umk055R&R. |
| 152662 | GUNJANENI P | UMKHANYAKUDE | 28.4379 | 32.35462 | Functioning | P | R | 4 | 51 | 206 | 257 | |
| 152736 | GWALIWENI P | UMKHANYAKUDE | 27.31556 | 31.97843 | Functioning | P | R | 7 | 31 | 216 | 247 | Umk031U&A.Umk012R&R. |
| 152847 | GWEGWEDE P | UMKHANYAKUDE | 28.08986 | 31.85427 | Functioning | P | R | 7 | 70 | 489 | 559 | |
| 153439 | HAMBISANANI H | UMKHANYAKUDE | 27.01761 | 32.70107 | Functioning | S | 8 | 12 | 0 | 857 | 857 | |
| 155252 | HILL 70 P | UMKHANYAKUDE | 28.42964 | 32.16353 | Functioning | P | R | 7 | 64 | 490 | 554 | Umk032U&A.Umk139ECD.Umk111Fen.Umk135R&R. |
| 155955 | HLABISA JP | UMKHANYAKUDE | 28.14084 | 31.8822 | Functioning | P | R | 4 | 88 | 352 | 440 | |
| 156177 | HLAMBANYATHI P | UMKHANYAKUDE | 28.17713 | 31.81837 | Functioning | P | R | 7 | 46 | 380 | 426 | Umk018W&S.Umk089ECD.Umk046R&R. |
| 156658 | HLAZANE P | UMKHANYAKUDE | 27.2614 | 32.2647 | Functioning | P | R | 7 | 68 | 551 | 619 | Umk006U&A. |
| 157176 | HLOKOHLOKO P | UMKHANYAKUDE | 27.2223 | 32.27245 | Functioning | P | R | 7 | 70 | 525 | 595 | Umk022ECD.Umk111R&R. |
| 157583 | HLUHLUWE P (IMPALA ST) | UMKHANYAKUDE | 28.01522 | 32.26767 | Functioning | P | Pre Gr R | 7 | 30 | 214 | 244 | |
| 157657 | HLULABANTU P | UMKHANYAKUDE | 27.5741 | 32.471 | Functioning | P | R | 7 | 21 | 207 | 228 | |
| 158175 | HOLY FAMILY P | UMKHANYAKUDE | 27.182 | 32.1886 | Functioning | P | R | 7 | 30 | 365 | 395 | |
| 160062 | IKUSASALETHU S | UMKHANYAKUDE | 28.400133 | 32.14085 | Functioning | S | 8 | 12 | 0 | 1459 | 1459 | |
| 162800 | INDUKEBANDLA P | UMKHANYAKUDE | 28.3922 | 32.161533 | Functioning | P | R | 4 | 112 | 469 | 581 | |
| 162985 | IDUNDUBALA S | UMKHANYAKUDE | 27.27694 | 32.6225 | Functioning | S | 8 | 12 | 0 | 320 | 320 | |
| 163096 | INGAQA P | UMKHANYAKUDE | 28.31241 | 31.2439 | Functioning | P | R | 4 | 76 | 433 | 509 | Umk023ECD.Umk096Fen. |
| 163503 | INGQUBEKO P | UMKHANYAKUDE | 28.13489 | 31.93092 | Functioning | P | R | 7 | 31 | 480 | 511 | Umk150ECD. |
| 163725 | INGWAVUMA H | UMKHANYAKUDE | 27.13285 | 32.02794 | Functioning | S | 8 | 12 | 0 | 698 | 698 | Umk045Cur.Umk026Fen.Umk073R&R. |
| 164280 | INHlwathi HP | UMKHANYAKUDE | 28.18372 | 31.4014 | Functioning | SP | 5 | 7 | 0 | 216 | 216 | Umk043W&S. |
| 166500 | INTUTHUKOYAMAZULU P | UMKHANYAKUDE | 28.01767 | 32.19582 | Functioning | P | R | 7 | 35 | 521 | 556 | Umk082ECD. |
| 167166 | ISAMBULO P | UMKHANYAKUDE | 27.66031 | 32.12655 | Functioning | P | R | 7 | 40 | 382 | 422 | Umk129ECD. |
| 167388 | ISIBANI SP | UMKHANYAKUDE | 28.14503 | 31.87861 | Functioning | SP | 5 | 7 | 0 | 209 | 209 | Umk026R&R. |
| 167684 | ISICELOSETHU H | UMKHANYAKUDE | 27.12947 | 31.99015 | Functioning | S | 8 | 12 | 0 | 775 | 775 | Umk049W&S.Umk066Cur.Umk071Fen.Umk050R&R. |
| 167795 | ISIGCINO P | UMKHANYAKUDE | 28.23352 | 32.18153 | Functioning | P | R | 7 | 30 | 174 | 204 | Umk062U&A.Umk088ECD.Umk113Fen.Umk141R&R. |
| 168017 | ISIHLANGWINI P | UMKHANYAKUDE | 27.1321 | 32.0033 | Functioning | P | R | 7 | 38 | 285 | 323 | Umk055ECD. |
| 168535 | ISIPHOSETHU SS | UMKHANYAKUDE | 27.37845 | 31.61576 | Functioning | S | 8 | 12 | 0 | 574 | 574 | Umk045W&S. |
| 169238 | ISOLESIZWE SS | UMKHANYAKUDE | 28.2334 | 32.14336 | Functioning | S | 8 | 12 | 0 | 491 | 491 | Umk079Cur. |
| 169423 | ISULOMNDENI P | UMKHANYAKUDE | 28.31719 | 32.14933 | Functioning | P | R | 4 | 21 | 89 | 110 | Umk169ECD.Umk134R&R.Umk009Rat. |
| 170422 | IZINESHE P | UMKHANYAKUDE | 27.63738 | 32.35431 | Functioning | P | R | 7 | 59 | 685 | 744 | Umk021W&S. |
| 170496 | IZINTAMBANE P | UMKHANYAKUDE | 27.94079 | 32.17605 | Functioning | P | R | 7 | 24 | 498 | 522 | Umk059R&R. |
| 171088 | IGUGU LESIZWE S | UMKHANYAKUDE | 27.445523 | 32.161075 | Functioning | S | 8 | 12 | 0 | 839 | 839 | Umk025W&S.Umk001THS. |
| 171310 | JINGA P | UMKHANYAKUDE | 28.326667 | 32.174333 | Functioning | P | R | 4 | 26 | 191 | 217 | Umk066U&A.Umk168ECD.Umk109Fen.Umk132R&R. |
| 171791 | JOZINI P | UMKHANYAKUDE | 27.43159 | 32.06498 | Functioning | P | R | 7 | 66 | 444 | 510 | Umk057Fen. |
| 171828 | JUBA P | UMKHANYAKUDE | 27.22278 | 32.03555 | Functioning | P | R | 7 | 20 | 193 | 213 | Umk068ECD. |
| 173197 | KHANDANE P | UMKHANYAKUDE | 27.34133 | 31.99126 | Functioning | P | Pre Gr R | 7 | 14 | 127 | 141 | |
| 173863 | KHATHAZILE P | UMKHANYAKUDE | 27.82036 | 32.42864 | Functioning | P | R | 7 | 56 | 389 | 445 | |
| 174418 | KHETHWAYO JP | UMKHANYAKUDE | 27.11314 | 32.00622 | Functioning | P | R | 7 | 23 | 186 | 209 | Umk136ECD. |
| 174603 | KHOPI P | UMKHANYAKUDE | 27.10504 | 32.55147 | Functioning | P | R | 7 | 35 | 230 | 265 | Umk024ECD. |
| 174788 | KHONGELA P | UMKHANYAKUDE | 28.19376 | 31.40156 | Functioning | SP | 5 | 7 | 0 | 86 | 86 | Umk061R&R. |
| 174825 | KHONYA JP | UMKHANYAKUDE | 27.14242 | 32.21142 | Functioning | P | R | 7 | 60 | 391 | 451 | Umk079ECD. |
| 175084 | KHULANGOLWAZI SP | UMKHANYAKUDE | 28.47439 | 32.36311 | Functioning | SP | 5 | 7 | 0 | 152 | 152 | Umk036U&A. |
| 175232 | KHULUBONE P | UMKHANYAKUDE | 28.4159 | 32.1881 | Functioning | P | R | 7 | 35 | 401 | 436 | Umk017W&S.Umk157ECD.Umk108Fen. |
| 175454 | KHUME P | UMKHANYAKUDE | 26.92455 | 32.08372 | Functioning | I | R | 9 | 26 | 263 | 289 | Umk025ECD. |
| 177637 | KUFEZEKILE S | UMKHANYAKUDE | 28.11092 | 32.34541 | Functioning | S | 8 | 12 | 0 | 910 | 910 | Umk053Cur.Umk060Fen.Umk088R&R. |
| 178118 | KWAGXABA S | UMKHANYAKUDE | 28.2705 | 32.1605 | Functioning | S | 8 | 12 | 0 | 266 | 266 | Umk083Cur.Umk107Fen.Umk010R&R. |
| 178192 | KWAHLOMULA P | UMKHANYAKUDE | 26.91621 | 32.82619 | Functioning | P | Pre Gr R | 7 | 35 | 272 | 307 | |

KwaZulu-Natal Department of Education
PROVINCIAL PROJECT LISTS SUMMARY

| EMIS No. | Name of School | Education District | Latitude (South) | Longitude (East) | Status | Level | Lowest Grade | Highest Grade | Grade R (2012) | SNAP (2012) Gr 1 -12 | Total Enrolment 2012 | IP 2013/14 All Priorities (Formula) |
|----------|-----------------|--------------------|------------------|------------------|-------------|-------|--------------|---------------|----------------|----------------------|----------------------|--|
| 178969 | KWABULAWAYO S | UMKHANYAKUDE | 28.06587 | 31.8758 | Functioning | S | 8 | 12 | 0 | 224 | 224 | Umk041Cur.Umk044R&R. |
| 179302 | KWADONSA P | UMKHANYAKUDE | 27.55056 | 32.32578 | Functioning | P | R | 7 | 22 | 284 | 306 | |
| 179524 | KWAGIBA H | UMKHANYAKUDE | 27.7187 | 32.4636 | Functioning | S | 8 | 12 | 0 | 1309 | 1309 | |
| 180375 | KWAMAKHONYENI P | UMKHANYAKUDE | 27.4736 | 32.1205 | Functioning | P | R | 7 | 46 | 529 | 575 | |
| 180486 | KWAMANANDI P | UMKHANYAKUDE | 28.329117 | 32.221767 | Functioning | P | R | 4 | 44 | 204 | 248 | Umk096ECD.Umk142R&R. |
| 180523 | KWAMANGQWASHU P | UMKHANYAKUDE | 27.1609 | 32.07008 | Functioning | P | R | 7 | 33 | 284 | 317 | Umk090ECD. |
| 180708 | KWAMASONDO P | UMKHANYAKUDE | 26.94411 | 32.73022 | Functioning | P | R | 7 | 48 | 286 | 334 | Umk016R&R. |
| 180819 | KWAMAZAMBANE P | UMKHANYAKUDE | 26.93715 | 32.8216 | Functioning | P | Pre Gr R | 4 | 31 | 92 | 123 | Umk075Fen. |
| 180893 | KWAMBOMA P | UMKHANYAKUDE | 27.40289 | 32.55546 | Functioning | P | R | 7 | 35 | 207 | 242 | Umk015W&S. |
| 181670 | KWAMQOBELA C | UMKHANYAKUDE | 27.14023 | 32.78845 | Functioning | P | R | 7 | 14 | 136 | 150 | Umk087ECD. |
| 181707 | KWAMSHAYA P | UMKHANYAKUDE | 28.43429 | 32.08743 | Functioning | P | R | 7 | 14 | 202 | 216 | Umk103ECD.Umk098Fen. |
| 181744 | KWAMSHUDU P | UMKHANYAKUDE | 26.92242 | 32.71693 | Functioning | P | R | 7 | 76 | 380 | 456 | Umk026ECD.Umk003R&R. |
| 181855 | KWAMTHOLO P | UMKHANYAKUDE | 28.17995 | 32.124267 | Functioning | P | R | 7 | 34 | 359 | 393 | Umk105ECD.Umk114Fen.Umk002Ele. |
| 182928 | KWAPHAWENI P | UMKHANYAKUDE | 27.30396 | 32.20015 | Functioning | P | R | 7 | 38 | 543 | 581 | Umk102ECD.Umk041Fen.Umk056R&R. |
| 183446 | KWASHUKELA P | UMKHANYAKUDE | 27.2648 | 32.2125 | Functioning | P | R | 7 | 73 | 660 | 733 | |
| 183668 | KWASONTO P | UMKHANYAKUDE | 27.28019 | 32.623 | Functioning | P | R | 7 | 22 | 110 | 132 | Umk025R&R. |
| 184186 | KWAZIBI P | UMKHANYAKUDE | 27.14221 | 32.75517 | Functioning | P | Pre Gr R | 7 | 15 | 154 | 169 | Umk138ECD.Umk047R&R. |
| 185481 | LANGELIHLE H | UMKHANYAKUDE | 27.14162 | 32.75636 | Functioning | S | 8 | 12 | 0 | 354 | 354 | Umk101Fen. |
| 186332 | LIBUYILE P | UMKHANYAKUDE | 27.0194 | 32.68332 | Functioning | P | R | 7 | 47 | 464 | 511 | Umk071ECD. |
| 186369 | LIFALETHU S | UMKHANYAKUDE | 27.52683 | 32.24993 | Functioning | S | 8 | 12 | 0 | 414 | 414 | |
| 187923 | LUBAMBO P | UMKHANYAKUDE | 27.23186 | 32.08577 | Functioning | P | R | 7 | 51 | 218 | 269 | |
| 188219 | LUDAKA P | UMKHANYAKUDE | 26.94149 | 32.02858 | Functioning | P | R | 7 | 35 | 173 | 208 | Umk048W&S. |
| 188626 | LUNDINI P | UMKHANYAKUDE | 27.14339 | 31.99081 | Functioning | P | R | 7 | 30 | 261 | 291 | Umk008Fen. |
| 189773 | MABANDLENI H | UMKHANYAKUDE | 27.59809 | 32.32101 | Functioning | S | 8 | 12 | 0 | 981 | 981 | |
| 190143 | MABIBI P | UMKHANYAKUDE | 27.30341 | 32.29411 | Functioning | P | R | 7 | 28 | 140 | 168 | |
| 190365 | MACABUZELA P | UMKHANYAKUDE | 28.02709 | 32.15842 | Functioning | P | R | 7 | 61 | 714 | 775 | Umk010FSS. |
| 190698 | MACHIBINI P | UMKHANYAKUDE | 28.28001 | 32.04054 | Functioning | SP | 5 | 7 | 0 | 295 | 295 | Umk029W&S. |
| 190809 | MACHWETSHANA P | UMKHANYAKUDE | 28.26845 | 32.14899 | Functioning | P | R | 7 | 48 | 272 | 320 | Umk006W&S.Umk167ECD.Umk128R&R. |
| 191031 | MADEYA P | UMKHANYAKUDE | 27.03656 | 32.1397 | Functioning | I | R | 9 | 40 | 384 | 424 | |
| 191364 | MADONELA P | UMKHANYAKUDE | 27.3425 | 32.2627 | Functioning | P | R | 7 | 106 | 778 | 884 | Umk022W&S.Umk049Fen.Umk007FSS. |
| 191586 | MADWALENI S | UMKHANYAKUDE | 28.27592 | 32.21938 | Functioning | S | 8 | 12 | 0 | 903 | 903 | Umk009U&A.Umk008Cur.Umk115Fen.Umk143R&R. |
| 191623 | MAFA P | UMKHANYAKUDE | 27.11301 | 31.99403 | Functioning | P | R | 7 | 40 | 229 | 269 | Umk015Fen. |
| 192141 | MAGCEKENI JP | UMKHANYAKUDE | 27.3811 | 32.5032 | Functioning | P | R | 7 | 40 | 200 | 240 | Umk021U&A. |
| 192178 | MAGENGEBULA P | UMKHANYAKUDE | 28.05098 | 32.17233 | Functioning | P | R | 7 | 20 | 323 | 343 | Umk007W&S.Umk091ECD. |
| 192696 | MAGUGU P | UMKHANYAKUDE | 27.13518 | 32.0269 | Functioning | P | R | 7 | 28 | 283 | 311 | |
| 193880 | MAJOZINI P | UMKHANYAKUDE | 27.48903 | 32.01899 | Functioning | P | R | 7 | 26 | 206 | 232 | |
| 193954 | MAKABONGWE P | UMKHANYAKUDE | 27.08391 | 32.56318 | Functioning | P | R | 7 | 48 | 327 | 375 | Umk020R&R. |
| 194139 | MAKHAMBANE JP | UMKHANYAKUDE | 28.31709 | 32.21597 | Functioning | P | R | 4 | 45 | 168 | 213 | Umk115ECD.Umk008Rat. |
| 194176 | MAKHANA P | UMKHANYAKUDE | 26.99633 | 32.27405 | Functioning | P | R | 7 | 138 | 1611 | 1749 | Umk089R&R. |
| 194398 | MAKHASA H | UMKHANYAKUDE | 27.82746 | 32.38262 | Functioning | S | 8 | 12 | 0 | 512 | 512 | Umk081Cur. |
| 194805 | MAKHOWE P | UMKHANYAKUDE | 27.99052 | 32.13055 | Functioning | P | R | 7 | 6 | 123 | 129 | Umk031W&S.Umk109ECD.Umk019Fen.Umk063R&R. |
| 194916 | MALABELA JS | UMKHANYAKUDE | 27.47881 | 32.27426 | Functioning | S | 8 | 12 | 0 | 607 | 607 | Umk069Cur. |
| 195064 | MLALAZINI P | UMKHANYAKUDE | 28.388833 | 32.052 | Functioning | P | R | 7 | 12 | 49 | 61 | Umk077ECD.Umk100Fen.Umk112R&R. |
| 195471 | MALUSI OMUHLE P | UMKHANYAKUDE | 28.14163 | 31.85936 | Functioning | P | Pre Gr R | 7 | 120 | 776 | 896 | Umk117ECD. |
| 195767 | MAMFENE P | UMKHANYAKUDE | 27.22331 | 32.13413 | Functioning | P | R | 7 | 62 | 571 | 633 | Umk023R&R. |
| 195915 | MANABA P | UMKHANYAKUDE | 27.16891 | 32.25876 | Functioning | P | R | 7 | 62 | 386 | 448 | |
| 196988 | MANGUZI P | UMKHANYAKUDE | 26.98177 | 32.75361 | Functioning | P | R | 7 | 55 | 348 | 403 | Umk063Fen. |
| 197025 | MANGWAZANA S | UMKHANYAKUDE | 27.55002 | 32.07924 | Functioning | S | 8 | 12 | 0 | 203 | 203 | |
| 197247 | MANQAKULANA P | UMKHANYAKUDE | 27.13058 | 32.44653 | Functioning | P | R | 7 | 30 | 275 | 305 | Umk016Fen. |
| 197358 | MANQOBA P | UMKHANYAKUDE | 27.4558 | 32.27223 | Functioning | P | R | 7 | 27 | 238 | 265 | Umk027ECD. |
| 197691 | MANYAMPISI P | UMKHANYAKUDE | 27.1605 | 32.22092 | Functioning | P | R | 7 | 22 | 200 | 222 | Umk015R&R. |
| 197913 | MANZAMNANDI P | UMKHANYAKUDE | 28.23076 | 32.21274 | Functioning | P | R | 7 | 57 | 242 | 299 | Umk028ECD. |

KwaZulu-Natal Department of Education
PROVINCIAL PROJECT LISTS SUMMARY

| EMIS No. | Name of School | Education District | Latitude (South) | Longitude (East) | Status | Level | Lowest Grade | Highest Grade | Grade R (2012) | SNAP (2012) Gr 1 -12 | Total Enrolment 2012 | IP 2013/14 All Priorities (Formula) |
|----------|-----------------|--------------------|------------------|------------------|-------------|-------|--------------|---------------|----------------|----------------------|----------------------|--|
| 198061 | MANZENGWENYA P | UMKHANYAKUDE | 27.43714 | 32.51156 | Functioning | P | R | 7 | 25 | 186 | 211 | Umk030W&S.Umk127ECD.Umk019R&R. |
| 198098 | MANZIBOMVU P | UMKHANYAKUDE | 27.32915 | 32.32213 | Functioning | P | R | 7 | 65 | 535 | 600 | |
| 198320 | MAPHAYA P | UMKHANYAKUDE | 27.43861 | 32.08635 | Functioning | P | R | 7 | 46 | 610 | 656 | |
| 198394 | MAPHINDELA P | UMKHANYAKUDE | 26.92953 | 32.21325 | Functioning | P | R | 7 | 48 | 522 | 570 | Umk004U&A. |
| 198653 | MAPUTA P | UMKHANYAKUDE | 26.99158 | 32.74313 | Functioning | P | Pre Gr R | 7 | 60 | 507 | 567 | |
| 200170 | MASHALAZA H | UMKHANYAKUDE | 27.01251 | 32.7635 | Functioning | S | 8 | 12 | 0 | 892 | 892 | |
| 200799 | MASIBONISANE S | UMKHANYAKUDE | 28.1896 | 32.28637 | Functioning | S | 8 | 12 | 0 | 1670 | 1670 | Umk089Cur.Umk064Fen. |
| 201280 | MASULUMANE JP | UMKHANYAKUDE | 26.99584 | 32.70867 | Functioning | P | Pre Gr R | 7 | 20 | 154 | 174 | Umk029R&R. |
| 202131 | MATSHAMHLOPHE P | UMKHANYAKUDE | 27.22327 | 31.97729 | Functioning | P | R | 7 | 23 | 144 | 167 | Umk046W&S.Umk094ECD. |
| 202427 | MAVANA P | UMKHANYAKUDE | 28.15675 | 32.19954 | Functioning | P | R | 7 | 8 | 99 | 107 | Umk093ECD.Umk066Fen.Umk006Ele.Umk092R&R. |
| 202464 | MAVELA H | UMKHANYAKUDE | 27.30118 | 32.09956 | Functioning | S | 8 | 12 | 0 | 1075 | 1075 | Umk009Cur.Umk052R&R. |
| 202649 | MAVUSO H | UMKHANYAKUDE | 27.8611 | 32.46351 | Functioning | S | 8 | 12 | 0 | 460 | 460 | Umk051Cur. |
| 202908 | MAWOMBE S | UMKHANYAKUDE | 28.2795 | 32.04251 | Functioning | S | 8 | 12 | 0 | 501 | 501 | |
| 202982 | MAYAKAZI P | UMKHANYAKUDE | 28.07151 | 31.95382 | Functioning | P | R | 7 | 65 | 382 | 447 | Umk056W&S.Umk029ECD.Umk028R&R. |
| 203019 | MAYALUKA P | UMKHANYAKUDE | 26.92003 | 32.00859 | Functioning | P | Pre Gr R | 7 | 37 | 255 | 292 | |
| 204018 | MBAZWANA P | UMKHANYAKUDE | 27.48705 | 32.58685 | Functioning | P | R | 7 | 80 | 1102 | 1182 | |
| 204573 | MBODLA P | UMKHANYAKUDE | 27.1321 | 32.0033 | Functioning | P | R | 7 | 59 | 650 | 709 | Umk006LNS.Umk113R&R. |
| 204721 | MBONGENI H | UMKHANYAKUDE | 28.229717 | 32.213433 | Functioning | S | 8 | 12 | 0 | 257 | 257 | Umk071Cur.Umk004R&R. |
| 204869 | MBOPHA H | UMKHANYAKUDE | 28.13905 | 31.87919 | Functioning | S | 8 | 12 | 0 | 1304 | 1304 | Umk075Cur.Umk030R&R. |
| 204943 | MBOZA P | UMKHANYAKUDE | 27.17821 | 32.27034 | Functioning | P | R | 7 | 171 | 1449 | 1620 | |
| 205646 | MCEBO P | UMKHANYAKUDE | 28.36281 | 32.14617 | Functioning | SP | 5 | 7 | 0 | 152 | 152 | |
| 206127 | MDLADLA H | UMKHANYAKUDE | 27.18285 | 32.18869 | Functioning | S | 8 | 12 | 0 | 505 | 505 | Umk063U&A.Umk052W&S.Umk078Cur. |
| 206460 | MDUDLA P | UMKHANYAKUDE | 27.80115 | 32.38385 | Functioning | P | R | 7 | 64 | 436 | 500 | |
| 206497 | MDUKU H | UMKHANYAKUDE | 27.82695 | 32.39366 | Functioning | S | 8 | 12 | 0 | 1335 | 1335 | Umk013U&A.Umk086Cur. |
| 206919 | MDUNGANDLOVU H | UMKHANYAKUDE | 28.24527 | 32.27157 | Functioning | S | 8 | 12 | 0 | 532 | 532 | Umk116Fen.Umk144R&R. |
| 207052 | MEHLOKUBHEKA P | UMKHANYAKUDE | 28.33149 | 31.1057 | Functioning | SP | 5 | 7 | 0 | 223 | 223 | |
| 207607 | MENGU P | UMKHANYAKUDE | 27.07967 | 32.28498 | Functioning | P | R | 7 | 114 | 786 | 900 | Umk030ECD. |
| 208310 | MFAKUBHEKA P | UMKHANYAKUDE | 26.90274 | 32.60509 | Functioning | P | R | 7 | 24 | 192 | 216 | Umk070U&A.Umk031ECD. |
| 208458 | MFEKAYI P | UMKHANYAKUDE | 28.1949 | 32.31263 | Functioning | P | R | 5 | 75 | 381 | 456 | Umk101ECD.Umk068Fen.Umk093R&R. |
| 208680 | MFINGOSE P | UMKHANYAKUDE | 27.20893 | 32.09417 | Functioning | P | R | 7 | 62 | 544 | 606 | Umk051ECD.Umk065R&R. |
| 208791 | MFUNDABASHA P | UMKHANYAKUDE | 28.4159 | 32.1881 | Functioning | P | R | 7 | 56 | 529 | 585 | Umk111ECD.Umk070Fen.Umk095R&R. |
| 208902 | MGABADELI P | UMKHANYAKUDE | 27.3917 | 32.06322 | Functioning | P | R | 7 | 49 | 382 | 431 | Umk074U&A.Umk040Cur.Umk031R&R. |
| 209124 | MGANGATHO P | UMKHANYAKUDE | 28.06504 | 31.87531 | Functioning | P | R | 7 | 35 | 265 | 300 | Umk126ECD. |
| 209383 | MGEDULA P | UMKHANYAKUDE | 26.98393 | 32.13345 | Functioning | P | R | 7 | 41 | 171 | 212 | |
| 209827 | MGWAYINI P | UMKHANYAKUDE | 27.27763 | 31.98268 | Functioning | P | R | 7 | 32 | 343 | 375 | Umk078ECD. |
| 209864 | MGWAZENI S | UMKHANYAKUDE | 28.33809 | 32.10361 | Functioning | S | 8 | 12 | 0 | 916 | 916 | Umk016U&A.Umk073Cur. |
| 210604 | MHLUMENI P | UMKHANYAKUDE | 27.94186 | 31.47258 | Functioning | P | R | 7 | 21 | 183 | 204 | Umk057W&S.Umk097ECD.Umk059Fen. |
| 210641 | MHLUPHEKI JS | UMKHANYAKUDE | 26.97072 | 32.60669 | Functioning | S | 8 | 12 | 0 | 424 | 424 | Umk067Fen. |
| 211455 | MJINDI S | UMKHANYAKUDE | 27.22394 | 32.13294 | Functioning | S | 8 | 11 | 0 | 711 | 711 | Umk022Cur. |
| 211640 | MKHALIPHI H | UMKHANYAKUDE | 28.394 | 31.40113 | Functioning | S | 8 | 12 | 0 | 893 | 893 | |
| 211680 | MPANZAKAZI P | UMKHANYAKUDE | 28.05531 | 31.99336 | Functioning | P | R | 7 | 50 | 239 | 289 | Umk021Fen.Umk064R&R. |
| 212158 | MKHONJENI P | UMKHANYAKUDE | 27.27449 | 32.10555 | Functioning | P | R | 7 | 40 | 377 | 417 | Umk065Fen. |
| 212491 | MKUSE P | UMKHANYAKUDE | 27.3711 | 32.02246 | Functioning | P | R | 7 | 34 | 251 | 285 | |
| 212565 | MLAMULA P | UMKHANYAKUDE | 27.15139 | 32.32184 | Functioning | P | R | 7 | 28 | 259 | 287 | |
| 212824 | MLOLI P | UMKHANYAKUDE | 26.92846 | 32.64327 | Functioning | P | R | 7 | 11 | 87 | 98 | Umk034Fen. |
| 213083 | MMEMEZI S | UMKHANYAKUDE | 27.70267 | 32.15135 | Functioning | S | 8 | 12 | 0 | 395 | 395 | Umk028W&S. |
| 213120 | MMISO H | UMKHANYAKUDE | 28.13123 | 31.86044 | Functioning | S | 8 | 12 | 0 | 430 | 430 | Umk057Cur.Umk032R&R. |
| 213490 | MNOTHO P | UMKHANYAKUDE | 28.434167 | 32.137167 | Functioning | SP | 5 | 7 | 0 | 635 | 635 | Umk086ECD.Umk116R&R. |
| 213638 | MNQOBOKAZI P | UMKHANYAKUDE | 27.38645 | 31.46607 | Functioning | P | R | 7 | 65 | 636 | 701 | |
| 213675 | MNTANENKOSI H | UMKHANYAKUDE | 27.54003 | 32.55052 | Functioning | S | 8 | 12 | 0 | 759 | 759 | Umk061Cur. |
| 214193 | MNYAYIZA P | UMKHANYAKUDE | 27.05063 | 32.75437 | Functioning | P | R | 7 | 35 | 172 | 207 | Umk002W&S.Umk112ECD.Umk045R&R. |
| 214822 | MONZI-ULOA P | UMKHANYAKUDE | 28.41192 | 32.31227 | Functioning | P | R | 7 | 65 | 366 | 431 | |

KwaZulu-Natal Department of Education
PROVINCIAL PROJECT LISTS SUMMARY

| EMIS No. | Name of School | Education District | Latitude (South) | Longitude (East) | Status | Level | Lowest Grade | Highest Grade | Grade R (2012) | SNAP (2012) Gr 1 -12 | Total Enrolment 2012 | IP 2013/14 All Priorities (Formula) |
|----------|-------------------|--------------------|------------------|------------------|-------------|-------|--------------|---------------|----------------|----------------------|----------------------|---|
| 215229 | MOSES ZIKHALI S | UMKHANYAKUDE | 27.48772 | 32.58746 | Functioning | S | 8 | 12 | 0 | 660 | 660 | Umk091Cur. |
| 215932 | MOZI P | UMKHANYAKUDE | 27.50255 | 32.39798 | Functioning | P | R | 7 | 26 | 221 | 247 | Umk085R&R. |
| 216117 | MPELENYANE JP | UMKHANYAKUDE | 28.19604 | 31.86764 | Functioning | P | R | 4 | 68 | 247 | 315 | Umk063ECD.Umk035R&R. |
| 216376 | MPHAKATHINI P | UMKHANYAKUDE | 27.28996 | 32.27266 | Functioning | P | R | 7 | 50 | 306 | 356 | |
| 216857 | MPIYAKHE H | UMKHANYAKUDE | 27.4839 | 32.58607 | Functioning | S | 8 | 12 | 0 | 767 | 767 | Umk094Cur. |
| 217116 | MPOLIMPOLI P | UMKHANYAKUDE | 26.90484 | 32.1481 | Functioning | P | R | 7 | 49 | 485 | 534 | Umk057ECD.Umk036R&R. |
| 217375 | MPUKUNYONI P | UMKHANYAKUDE | 28.368333 | 32.1725 | Functioning | SP | 5 | 7 | 0 | 351 | 351 | Umk133R&R. |
| 217967 | MQHIYAMA JP | UMKHANYAKUDE | 27.18971 | 32.549 | Functioning | P | Pre Gr R | 7 | 17 | 245 | 262 | |
| 218189 | MSELENI JP | UMKHANYAKUDE | 27.33036 | 32.54829 | Functioning | P | 1 | 4 | 42 | 261 | 303 | |
| 218374 | MSHANGUZANA H | UMKHANYAKUDE | 27.1713 | 32.25793 | Functioning | S | 8 | 12 | 0 | 362 | 362 | |
| 218744 | MSIYANE H | UMKHANYAKUDE | 27.38532 | 32.07774 | Functioning | S | 8 | 12 | 0 | 581 | 581 | Umk028Fen. |
| 218818 | MSIZIWAMAKRISTU P | UMKHANYAKUDE | 28.32144 | 32.11124 | Functioning | P | R | 7 | 24 | 264 | 288 | Umk049U&A.Umk164ECD. |
| 218855 | MSUSHWANA P | UMKHANYAKUDE | 27.9659 | 32.11805 | Functioning | P | R | 4 | 19 | 58 | 77 | Umk066R&R. |
| 219780 | MTIKINI P | UMKHANYAKUDE | 27.04074 | 32.74363 | Functioning | P | R | 7 | 57 | 468 | 525 | |
| 219817 | MTIWE P | UMKHANYAKUDE | 27.45241 | 32.30301 | Functioning | P | R | 6 | 43 | 221 | 264 | Umk148ECD.Umk036Fen. |
| 219854 | MTSHAKELA H | UMKHANYAKUDE | 27.27477 | 31.98551 | Functioning | S | 8 | 12 | 0 | 462 | 462 | Umk081Fen. |
| 220039 | MTUBA P | UMKHANYAKUDE | 28.34612 | 32.11362 | Functioning | P | R | 7 | 116 | 861 | 977 | Umk001ECD.Umk117R&R. |
| 220076 | MTUBATUBA P | UMKHANYAKUDE | 29.1434 | 30.29871 | Functioning | P | R | 7 | 48 | 459 | 507 | Umk030U&A. |
| 220372 | MTWAZI C | UMKHANYAKUDE | 27.61847 | 32.0292 | Functioning | C | R | 12 | 50 | 1005 | 1055 | Umk056U&A.Umk026Cur.Umk142ECD.Umk004Rat. |
| 220466 | MUHLEKAZI P | UMKHANYAKUDE | 27.70717 | 32.1492 | Functioning | P | R | 7 | 51 | 519 | 570 | Umk033U&A.Umk008W&S.Umk049ECD.Umk005R&R. |
| 220742 | MUNYU P | UMKHANYAKUDE | 27.21 | 32.20876 | Functioning | P | R | 7 | 40 | 226 | 266 | Umk004W&S.Umk099ECD. |
| 220890 | MUTHIDLWE P | UMKHANYAKUDE | 27.33255 | 32.11002 | Functioning | P | R | 7 | 41 | 319 | 360 | Umk077R&R. |
| 222000 | MZIKI P | UMKHANYAKUDE | 26.99318 | 32.28182 | Functioning | P | R | 7 | 82 | 638 | 720 | |
| 222037 | MZILA SP | UMKHANYAKUDE | 27.19963 | 32.32323 | Functioning | SP | 5 | 7 | 60 | 490 | 550 | Umk001FSS. |
| 222296 | MZINYENI P | UMKHANYAKUDE | 27.22595 | 32.19589 | Functioning | P | R | 7 | 36 | 379 | 415 | |
| 222555 | MZONDI P | UMKHANYAKUDE | 27.18975 | 32.13851 | Functioning | P | R | 7 | 50 | 369 | 419 | |
| 222999 | NAMANENI H | UMKHANYAKUDE | 26.9939 | 32.27511 | Functioning | S | 8 | 12 | 0 | 1024 | 1024 | Umk074Cur. |
| 223147 | NANSINDELELA C | UMKHANYAKUDE | 27.14272 | 32.01077 | Functioning | C | Pre Gr R | 12 | 42 | 504 | 546 | Umk043Cur.Umk003Fen.Umk067R&R. |
| 223924 | NCWABAKAZI LP | UMKHANYAKUDE | 28.19376 | 31.41437 | Functioning | P | R | 4 | 29 | 172 | 201 | |
| 224331 | NDABEZIPEZULU S | UMKHANYAKUDE | 28.4159 | 32.1881 | Functioning | S | 8 | 12 | 0 | 261 | 261 | Umk014W&S.Umk088Cur.Umk118R&R. |
| 224590 | NDAMKANE H | UMKHANYAKUDE | 27.18664 | 31.97786 | Functioning | S | 8 | 12 | 0 | 332 | 332 | Umk049Cur. |
| 225034 | NDIMANDE H | UMKHANYAKUDE | 28.201917 | 32.1773 | Functioning | S | 8 | 12 | 0 | 499 | 499 | Umk059Cur.Umk117Fen.Umk145R&R. |
| 225959 | NDUMO S | UMKHANYAKUDE | 26.92743 | 32.26632 | Functioning | S | 8 | 12 | 0 | 885 | 885 | Umk001LNS.Umk001Mod. |
| 226144 | NDWANGU P | UMKHANYAKUDE | 26.94127 | 32.76427 | Functioning | P | Pre Gr R | 7 | 49 | 468 | 517 | |
| 227476 | NGAZINI JS | UMKHANYAKUDE | 27.34184 | 31.98953 | Functioning | S | 8 | 12 | 0 | 212 | 212 | Umk073Fen. |
| 227809 | NGEBEZA H | UMKHANYAKUDE | 28.0672 | 31.8408 | Functioning | S | 8 | 12 | 0 | 551 | 551 | |
| 229067 | INGUTSHANA P | UMKHANYAKUDE | 27.23645 | 32.55704 | Functioning | P | R | 7 | 35 | 156 | 191 | Umk035W&S.Umk118ECD. |
| 229807 | NHLAMBANYATHI JS | UMKHANYAKUDE | 27.52124 | 32.62438 | Functioning | S | 8 | 12 | 0 | 210 | 210 | Umk048Cur. |
| 230214 | NHLIZIYO S | UMKHANYAKUDE | 28.31067 | 32.21213 | Functioning | S | 8 | 12 | 0 | 336 | 336 | Umk085Cur.Umk118Fen.Umk146R&R. |
| 230658 | NIBELA P | UMKHANYAKUDE | 27.89858 | 32.45651 | Functioning | P | R | 7 | 54 | 607 | 661 | |
| 231028 | NJAKAZANA P | UMKHANYAKUDE | 26.94395 | 32.00016 | Functioning | P | R | 7 | 23 | 202 | 225 | Umk047W&S. |
| 231176 | NJOJO P | UMKHANYAKUDE | 28.29118 | 32.10977 | Functioning | P | R | 7 | 30 | 302 | 332 | Umk055U&A.Umk054W&S.Umk032ECD.Umk110Fen.U |
| 231620 | NKANGALA P | UMKHANYAKUDE | 27.55483 | 32.04525 | Functioning | P | R | 7 | 27 | 135 | 162 | Umk095ECD. |
| 231953 | NKIWANENI P | UMKHANYAKUDE | 28.07971 | 31.97581 | Functioning | P | R | 7 | 41 | 313 | 354 | Umk133ECD. |
| 232064 | NKODIBE S | UMKHANYAKUDE | 28.3841 | 32.17562 | Functioning | S | 8 | 12 | 0 | 1254 | 1254 | Umk046Cur. |
| 232101 | NKOLOKOTHO JP | UMKHANYAKUDE | 28.0255 | 32.17 | Functioning | P | R | 4 | 73 | 206 | 279 | Umk119R&R. |
| 232323 | NKONJANE JP | UMKHANYAKUDE | 28.14018 | 31.17301 | Functioning | P | R | 4 | 54 | 285 | 339 | Umk119ECD.Umk027Fen. |
| 232434 | NKONYANE P | UMKHANYAKUDE | 28.31914 | 32.00507 | Functioning | P | R | 7 | 28 | 232 | 260 | Umk113ECD.Umk120R&R. |
| 232545 | NKOSANA H | UMKHANYAKUDE | 28.29846 | 32.24738 | Functioning | S | 8 | 12 | 0 | 707 | 707 | Umk045U&A.Umk147R&R. |
| 233026 | NKUNGWINI P | UMKHANYAKUDE | 27.02016 | 32.00933 | Functioning | P | R | 7 | 62 | 441 | 503 | |
| 233544 | NOBIYA H | UMKHANYAKUDE | 27.50212 | 32.09888 | Functioning | S | 8 | 12 | 0 | 246 | 246 | |
| 233692 | NODINEKA JS | UMKHANYAKUDE | 27.04005 | 32.27279 | Functioning | S | 8 | 12 | 0 | 1055 | 1055 | Umk004Cur. |

KwaZulu-Natal Department of Education
PROVINCIAL PROJECT LISTS SUMMARY

| EMIS No. | Name of School | Education District | Latitude (South) | Longitude (East) | Status | Level | Lowest Grade | Highest Grade | Grade R (2012) | SNAP (2012) Gr 1 -12 | Total Enrolment 2012 | IP 2013/14 All Priorities (Formula) |
|----------|------------------------|--------------------|------------------|------------------|-------------|-------|--------------|---------------|----------------|----------------------|----------------------|--|
| 234395 | NOMAGANGA P | UMKHANYAKUDE | 28.18745 | 31.86876 | Functioning | SP | 5 | 7 | 0 | 169 | 169 | |
| 234617 | NOMATHIYA S | UMKHANYAKUDE | 28.34494 | 32.10418 | Functioning | S | 8 | 12 | 0 | 1191 | 1191 | Umk122R&R.Umk003THS. |
| 235061 | NOMPONDO P | UMKHANYAKUDE | 28.08064 | 32.16423 | Functioning | P | R | 7 | 35 | 329 | 364 | Umk068R&R.Umk002FSS. |
| 235357 | NONDUMISO S | UMKHANYAKUDE | 28.19099 | 31.82238 | Functioning | S | 8 | 12 | 0 | 514 | 514 | Umk008U&A.Umk080Cur. |
| 235690 | NONIKELA P | UMKHANYAKUDE | 27.01609 | 32.73468 | Functioning | P | R | 7 | 50 | 328 | 378 | Umk018Fen. |
| 236689 | NOTHANDO H | UMKHANYAKUDE | 27.1392 | 32.2862 | Functioning | S | 8 | 12 | 0 | 614 | 614 | Umk003Cur.Umk087R&R. |
| 237355 | NQIWANENI P | UMKHANYAKUDE | 28.42733 | 32.14467 | Functioning | P | R | 4 | 144 | 885 | 1029 | Umk123ECD.Umk102Fen.Umk008R&R. |
| 237466 | NQOBIZIZWE P | UMKHANYAKUDE | 27.46888 | 32.27785 | Functioning | P | R | 7 | 38 | 211 | 249 | Umk033ECD. |
| 237762 | NSABALELE P | UMKHANYAKUDE | 28.183867 | 32.27185 | Functioning | P | R | 7 | 69 | 812 | 881 | Umk141ECD.Umk148R&R. |
| 237836 | NSALAMANGA H | UMKHANYAKUDE | 27.14303 | 32.55011 | Functioning | S | 8 | 12 | 0 | 525 | 525 | Umk087Fen.Umk043R&R. |
| 238132 | NSIMBANE JP | UMKHANYAKUDE | 27.57534 | 32.09764 | Functioning | P | R | 4 | 12 | 67 | 79 | |
| 238280 | NSOMBOSI P | UMKHANYAKUDE | 28.11222 | 32.34527 | Functioning | P | R | 7 | 83 | 707 | 790 | Umk128ECD.Umk078Fen.Umk099R&R. |
| 238391 | NSONGWENI JP | UMKHANYAKUDE | 27.09076 | 32.11831 | Functioning | P | R | 7 | 16 | 195 | 211 | |
| 239020 | NTABAYENGWE P | UMKHANYAKUDE | 27.10434 | 32.07528 | Functioning | P | R | 7 | 38 | 210 | 248 | Umk108ECD. |
| 239205 | NTAMINEMIDWA H | UMKHANYAKUDE | 28.17734 | 31.45161 | Functioning | S | 8 | 12 | 0 | 298 | 298 | Umk001Cur.Umk029Fen. |
| 239242 | NTANDABANTU P | UMKHANYAKUDE | 28.4159 | 32.1881 | Functioning | P | R | 7 | 16 | 189 | 205 | |
| 239353 | NTANDOKAZI P | UMKHANYAKUDE | 28.3173 | 32.15016 | Functioning | SP | 5 | 7 | 0 | 45 | 45 | Umk136R&R.Umk009Rat. |
| 239723 | NTENGA P | UMKHANYAKUDE | 27.23526 | 32.1225 | Functioning | P | R | 7 | 45 | 352 | 397 | Umk078U&A. |
| 240241 | NTOMBEMHLOPHE P | UMKHANYAKUDE | 27.227 | 32.66502 | Functioning | P | R | 7 | 21 | 73 | 94 | |
| 240759 | NTSINDE COMM H | UMKHANYAKUDE | 27.53967 | 32.08601 | Functioning | S | 8 | 12 | 0 | 202 | 202 | Umk039W&S.Umk103Fen. |
| 241067 | NTOKOZWENI P | UMKHANYAKUDE | 27.63992 | 32.27111 | Functioning | P | R | 7 | 156 | 1391 | 1547 | Umk045ECD. |
| 241462 | NYALAZI JP | UMKHANYAKUDE | 28.17381 | 32.30336 | Functioning | P | R | 4 | 68 | 556 | 624 | Umk051U&A.Umk137ECD.Umk080Fen.Umk100R&R. |
| 241721 | NYATHINI P | UMKHANYAKUDE | 27.06167 | 32.07991 | Functioning | P | R | 7 | 55 | 291 | 346 | |
| 242942 | OGAZINI P | UMKHANYAKUDE | 27.49261 | 32.01605 | Functioning | P | R | 7 | 25 | 279 | 304 | |
| 243386 | OKHAYENI P | UMKHANYAKUDE | 27.1415 | 32.15533 | Functioning | P | R | 7 | 50 | 400 | 450 | Umk042ECD. |
| 244163 | OPHANSI P | UMKHANYAKUDE | 27.59162 | 32.3158 | Functioning | P | R | 7 | 101 | 645 | 746 | Umk074ECD.Umk091R&R. |
| 244274 | OPHONDWENI P | UMKHANYAKUDE | 27.30123 | 32.09812 | Functioning | P | R | 7 | 71 | 738 | 809 | Umk081ECD. |
| 244459 | OQONDWENI P | UMKHANYAKUDE | 27.56052 | 32.41073 | Functioning | P | R | 7 | 61 | 466 | 527 | |
| 244755 | OSHABENI P | UMKHANYAKUDE | 27.02834 | 32.05052 | Functioning | P | R | 7 | 45 | 213 | 258 | Umk083ECD. |
| 245014 | OTHOBOTHINI P | UMKHANYAKUDE | 27.40227 | 32.09234 | Functioning | P | R | 7 | 113 | 731 | 844 | Umk075R&R. |
| 245051 | OTHUNGWINI P | UMKHANYAKUDE | 27.47468 | 32.65753 | Functioning | P | R | 7 | 18 | 225 | 243 | |
| 245236 | OUR LADY OF INGWAUVA P | UMKHANYAKUDE | 27.13259 | 31.98796 | Functioning | P | R | 7 | 48 | 294 | 342 | |
| 245680 | OZABENI P | UMKHANYAKUDE | 27.52034 | 32.57526 | Functioning | P | R | 7 | 40 | 356 | 396 | |
| 247863 | PHASULA P | UMKHANYAKUDE | 27.14066 | 32.69796 | Functioning | P | R | 7 | 24 | 174 | 198 | Umk124ECD. |
| 248344 | PHEPHA JP | UMKHANYAKUDE | 28.20324 | 32.17686 | Functioning | P | R | 4 | 45 | 289 | 334 | Umk153ECD.Umk120Fen.Umk149R&R. |
| 248973 | PHIWAMANDLA S | UMKHANYAKUDE | 28.15893 | 32.24371 | Functioning | S | 8 | 12 | 0 | 501 | 501 | Umk020W&S.Umk055Cur.Umk082Fen. |
| 249269 | PHOHLO P | UMKHANYAKUDE | 27.05041 | 32.55935 | Functioning | I | R | 9 | 61 | 333 | 394 | |
| 249343 | PHOLA P | UMKHANYAKUDE | 28.352667 | 32.152833 | Functioning | SP | 5 | 7 | 0 | 101 | 101 | Umk130R&R. |
| 249713 | PHUMANI P | UMKHANYAKUDE | 27.81473 | 32.6329 | Functioning | P | R | 7 | 18 | 117 | 135 | Umk140ECD. |
| 249898 | PHUMOWAKHE P | UMKHANYAKUDE | 28.13791 | 31.40018 | Functioning | SP | 5 | 7 | 0 | 200 | 200 | Umk031Fen. |
| 250083 | PHUNGAZA H | UMKHANYAKUDE | 27.10704 | 32.14051 | Functioning | S | 8 | 12 | 0 | 920 | 920 | Umk070Cur.Umk022Fen. |
| 250157 | PHUNYANE P | UMKHANYAKUDE | 28.13083 | 31.83648 | Functioning | P | Pre Gr R | 7 | 70 | 518 | 588 | Umk107ECD. |
| 250231 | PHUZEMTHONJENI P | UMKHANYAKUDE | 27.19543 | 32.29824 | Functioning | P | R | 7 | 21 | 125 | 146 | |
| 250268 | PHUZUDELE SP | UMKHANYAKUDE | 28.309567 | 32.21185 | Functioning | SP | 5 | 7 | 0 | 102 | 102 | Umk036W&S.Umk008Rat. |
| 252118 | QALAKANCANE P | UMKHANYAKUDE | 28.28835 | 32.32008 | Functioning | P | R | 7 | 21 | 221 | 242 | Umk123R&R. |
| 252155 | QALANGOKUHLE P | UMKHANYAKUDE | 28.35761 | 32.06665 | Functioning | P | R | 7 | 21 | 238 | 259 | Umk130ECD.Umk124R&R. |
| 253080 | QHUBEKANI P | UMKHANYAKUDE | 28.337 | 32.21292 | Functioning | SP | 5 | 7 | 0 | 151 | 151 | Umk155ECD.Umk121Fen.Umk150R&R. |
| 253561 | QOMUKUPHILA P | UMKHANYAKUDE | 27.8456 | 32.45733 | Functioning | P | R | 7 | 53 | 556 | 609 | Umk006R&R. |
| 253746 | QONGWANA LP | UMKHANYAKUDE | 27.51523 | 32.64436 | Functioning | P | R | 7 | 50 | 310 | 360 | Umk034ECD. |
| 254042 | QUBUKA P | UMKHANYAKUDE | 28.43791 | 32.33564 | Functioning | P | R | 7 | 32 | 232 | 264 | |
| 254338 | QUNWANE P | UMKHANYAKUDE | 28.05053 | 31.84111 | Functioning | P | R | 7 | 32 | 281 | 313 | Umk072ECD. |
| 257261 | SAFARI P | UMKHANYAKUDE | 28.0524 | 32.19455 | Functioning | P | R | 4 | 35 | 88 | 123 | Umk077U&A.Umk070R&R. |

KwaZulu-Natal Department of Education
PROVINCIAL PROJECT LISTS SUMMARY

| EMIS No. | Name of School | Education District | Latitude (South) | Longitude (East) | Status | Level | Lowest Grade | Highest Grade | Grade R (2012) | SNAP (2012) Gr 1 -12 | Total Enrolment 2012 | IP 2013/14 All Priorities (Formula) |
|----------|--------------------|--------------------|------------------|------------------|-------------|-------|--------------|---------------|----------------|----------------------|----------------------|--|
| 257779 | SAMBANE P | UMKHANYAKUDE | 27.12722 | 32.12948 | Functioning | P | R | 7 | 61 | 455 | 516 | Umk002ECD. |
| 258371 | SONKABI P | UMKHANYAKUDE | 28.3244 | 32.17958 | Functioning | SP | 5 | 7 | 0 | 152 | 152 | Umk051W&S. |
| 261109 | SH GUMEDE P | UMKHANYAKUDE | 27.85116 | 32.40873 | Functioning | P | R | 7 | 42 | 348 | 390 | Umk003ECD. |
| 261368 | SHANGE P | UMKHANYAKUDE | 27.19407 | 32.01409 | Functioning | P | Pre Gr R | 7 | 30 | 107 | 137 | |
| 261553 | SHAYINA H | UMKHANYAKUDE | 29.859 | 31.0267 | Functioning | S | 8 | 12 | 0 | 794 | 794 | Umk005U&A.Umk013Cur. |
| 261812 | SHEMULA P | UMKHANYAKUDE | 27.65463 | 31.94394 | Functioning | P | R | 7 | 61 | 597 | 658 | Umk054R&R. |
| 261849 | SHENGEZA H | UMKHANYAKUDE | 27.05066 | 32.75727 | Functioning | S | 8 | 12 | 0 | 540 | 540 | |
| 262108 | SHIKISHELA P | UMKHANYAKUDE | 28.29891 | 32.2468 | Functioning | P | R | 7 | 128 | 1049 | 1177 | Umk073U&A.Umk158ECD. |
| 262848 | SIBHAMU H | UMKHANYAKUDE | 26.91887 | 32.03016 | Functioning | S | 8 | 12 | 0 | 551 | 551 | Umk054Cur.Umk079Fen.Umk069R&R. |
| 264661 | SIHANGWANA P | UMKHANYAKUDE | 27.01305 | 32.31723 | Functioning | P | R | 7 | 100 | 605 | 705 | |
| 265290 | SIKOTHINI P | UMKHANYAKUDE | 28.203667 | 32.176917 | Functioning | SP | 5 | 7 | 0 | 175 | 175 | Umk160ECD.Umk122Fen.Umk151R&R. |
| 266548 | SINETHEZEKILE C | UMKHANYAKUDE | 27.45029 | 32.11842 | Functioning | C | R | 12 | 113 | 2473 | 2586 | Umk003Rat. |
| 266723 | ST PHILIPS P | UMKHANYAKUDE | 26.92332 | 32.25811 | Functioning | P | R | 7 | 127 | 1150 | 1277 | Umk002U&A.Umk009FSS. |
| 267066 | SIPHAMBANO P | UMKHANYAKUDE | 28.23437 | 32.14151 | Functioning | P | R | 7 | 38 | 463 | 501 | Umk165ECD.Umk127R&R. |
| 267177 | SIPHELELE P | UMKHANYAKUDE | 28.3186 | 32.07122 | Functioning | P | R | 7 | 15 | 165 | 180 | Umk059U&A.Umk104Fen. |
| 267695 | SIPHOSABADLETSHE H | UMKHANYAKUDE | 28.06702 | 32.16778 | Functioning | S | 8 | 12 | 0 | 987 | 987 | Umk035Fen. |
| 267954 | SIQAKATHA P | UMKHANYAKUDE | 27.47635 | 32.2286 | Functioning | P | R | 7 | 80 | 483 | 563 | |
| 269693 | SIYAKHANYA HP | UMKHANYAKUDE | 28.17492 | 32.24479 | Functioning | SP | 5 | 7 | 0 | 172 | 172 | |
| 270211 | SIYAQALA S | UMKHANYAKUDE | 28.400333 | 32.096333 | Functioning | S | 8 | 12 | 0 | 450 | 450 | Umk053U&A.Umk105Fen.Umk126R&R. |
| 270322 | SIYATHUTHUKA JP | UMKHANYAKUDE | 28.397333 | 32.139 | Functioning | P | R | 4 | 299 | 1673 | 1972 | |
| 270655 | SIYELULAMA H | UMKHANYAKUDE | 28.33212 | 32.16653 | Functioning | S | 8 | 12 | 0 | 608 | 608 | Umk084Cur. |
| 271025 | SIZAMINQUBEKO C | UMKHANYAKUDE | 26.9564 | 32.75889 | Functioning | C | R | 12 | 61 | 808 | 869 | Umk005Rat. |
| 271543 | SIZOFIKA P | UMKHANYAKUDE | 27.30335 | 32.60346 | Functioning | P | Pre Gr R | 7 | 8 | 77 | 85 | Umk061ECD. |
| 271728 | SIZWAYINKOSI P | UMKHANYAKUDE | 27.963733 | 32.117317 | Functioning | P | Pre Gr R | 7 | 0 | 57 | 57 | |
| 273060 | SOMFULA S | UMKHANYAKUDE | 28.13484 | 31.92865 | Functioning | S | 8 | 12 | 0 | 1117 | 1117 | Umk092Cur.Umk008FSS. |
| 273171 | SOMKHELE JP | UMKHANYAKUDE | 28.33103 | 32.10956 | Functioning | P | R | 4 | 34 | 286 | 320 | Umk159ECD. |
| 274281 | SOVANE P | UMKHANYAKUDE | 28.11244 | 31.90997 | Functioning | P | R | 7 | 56 | 497 | 553 | Umk098ECD. |
| 274910 | ST ALEXIS SP | UMKHANYAKUDE | 27.49261 | 32.01605 | Functioning | SP | 5 | 7 | 0 | 193 | 193 | Umk061Fen. |
| 275983 | ST JOSEPHS P | UMKHANYAKUDE | 26.8904 | 32.8031 | Functioning | P | Pre Gr R | 7 | 35 | 419 | 454 | |
| 277685 | STAR OF THE SEA P | UMKHANYAKUDE | 26.94766 | 32.78032 | Functioning | P | Pre Gr R | 7 | 51 | 287 | 338 | |
| 277722 | STAR OF THE SEA H | UMKHANYAKUDE | 26.94928 | 32.78048 | Functioning | S | 8 | 12 | 0 | 657 | 657 | |
| 280386 | THANDIZWE P | UMKHANYAKUDE | 26.97574 | 32.7107 | Functioning | P | R | 7 | 87 | 651 | 738 | Umk004ECD.Umk093Fen. |
| 280719 | THANGO P | UMKHANYAKUDE | 28.2164 | 32.247483 | Functioning | P | R | 7 | 51 | 269 | 320 | Umk047U&A.Umk162ECD.Umk152R&R. |
| 281163 | THEKELISULWAZI S | UMKHANYAKUDE | 28.39 | 32.049333 | Functioning | S | 8 | 12 | 0 | 276 | 276 | Umk065Cur. |
| 281200 | THELAMAMA P | UMKHANYAKUDE | 26.9296 | 32.28956 | Functioning | P | R | 7 | 84 | 657 | 741 | Umk003U&A.Umk120ECD. |
| 281570 | THEMBAMANDLA P | UMKHANYAKUDE | 28.11197 | 31.8895 | Functioning | P | R | 6 | 22 | 136 | 158 | Umk143ECD. |
| 283050 | THONGWANA JS | UMKHANYAKUDE | 27.08665 | 32.28375 | Functioning | S | 8 | 12 | 0 | 712 | 712 | Umk007Cur. |
| 283272 | THRELFALL P | UMKHANYAKUDE | 26.89018 | 32.85633 | Functioning | P | R | 7 | 37 | 217 | 254 | Umk047ECD. |
| 283457 | THULASIBONE H | UMKHANYAKUDE | 28.16844 | 32.11733 | Functioning | S | 8 | 12 | 0 | 515 | 515 | Umk059W&S.Umk090Cur.Umk003Ele. |
| 284937 | TSHANENI P | UMKHANYAKUDE | 27.63194 | 32.10674 | Functioning | P | R | 7 | 26 | 246 | 272 | Umk110ECD. |
| 285307 | TSHONGWE P | UMKHANYAKUDE | 27.43592 | 32.36845 | Functioning | P | R | 7 | 42 | 369 | 411 | Umk041R&R. |
| 285714 | UBOMBO P | UMKHANYAKUDE | 27.49261 | 32.01605 | Functioning | P | R | 4 | 28 | 171 | 199 | Umk085Fen.Umk098R&R. |
| 285862 | UBUHLEBEMVELO P | UMKHANYAKUDE | 28.382667 | 32.359167 | Functioning | P | R | 7 | 99 | 955 | 1054 | Umk042U&A.Umk156ECD.Umk090Fen. |
| 287231 | UMFOLOZI P | UMKHANYAKUDE | 29.74244 | 30.6573 | Functioning | P | R | 7 | 43 | 579 | 622 | Umk023U&A.Umk019W&S.Umk147ECD. |
| 287305 | UMFOLOZI H | UMKHANYAKUDE | 28.4255 | 32.149333 | Functioning | S | 8 | 12 | 0 | 1531 | 1531 | Umk087Cur. |
| 288193 | UMLAMBOZANA P | UMKHANYAKUDE | 28.18336 | 31.40146 | Functioning | P | R | 4 | 104 | 439 | 543 | Umk053W&S.Umk135ECD.Umk037Fen.Umk072R&R. |
| 290043 | UPHANDE P | UMKHANYAKUDE | 27.5006 | 32.1027 | Functioning | P | R | 7 | 38 | 240 | 278 | Umk104ECD. |
| 290080 | UPHAPHAZI P | UMKHANYAKUDE | 28.03779 | 32.08379 | Functioning | SP | 5 | 7 | 0 | 1153 | 1153 | Umk106Fen. |
| 291153 | VELAKUKHANYA P | UMKHANYAKUDE | 27.7666 | 32.1784 | Functioning | P | R | 7 | 42 | 360 | 402 | |
| 291819 | VEYANA LP | UMKHANYAKUDE | 28.369167 | 32.172833 | Functioning | P | R | 4 | 86 | 471 | 557 | |
| 292004 | VEZUKUSA P | UMKHANYAKUDE | 27.52822 | 32.10396 | Functioning | P | R | 7 | 44 | 343 | 387 | Umk018R&R. |
| 292411 | VIMBUKHALO P | UMKHANYAKUDE | 27.3685 | 32.5243 | Functioning | P | R | 7 | 42 | 410 | 452 | |

KwaZulu-Natal Department of Education
PROVINCIAL PROJECT LISTS SUMMARY

| EMIS No. | Name of School | Education District | Latitude (South) | Longitude (East) | Status | Level | Lowest Grade | Highest Grade | Grade R (2012) | SNAP (2012) Gr 1 -12 | Total Enrolment 2012 | IP 2013/14 All Priorities (Formula) |
|----------|----------------------|--------------------|------------------|------------------|-----------------|-------|--------------|---------------|----------------|----------------------|----------------------|---|
| 293003 | VUKANI-BANTWANA H | UMKHANYAKUDE | 27.3062 | 32.2534 | Functioning | S | 8 | 12 | 0 | 814 | 814 | |
| 293669 | VULULWAZI P | UMKHANYAKUDE | 27.173 | 32.76131 | Functioning | P | R | 7 | 26 | 153 | 179 | |
| 295186 | WELANI P | UMKHANYAKUDE | 28.3527 | 32.15267 | Functioning | P | R | 4 | 35 | 185 | 220 | Umk166ECD.Umk129R&R. |
| 295260 | WELCOME P | UMKHANYAKUDE | 27.3036 | 32.2535 | Functioning | P | R | 7 | 67 | 614 | 681 | Umk116ECD. |
| 298072 | YIKUSA JP | UMKHANYAKUDE | 27.37942 | 32.55791 | Functioning | P | R | 4 | 12 | 34 | 46 | |
| 298701 | ZAMAZAMA P | UMKHANYAKUDE | 27.12659 | 32.28179 | Functioning | P | R | 7 | 87 | 674 | 761 | Umk039R&R. |
| 299256 | ZANDLAZETHU H | UMKHANYAKUDE | 26.95697 | 32.14343 | Functioning | S | 8 | 12 | 0 | 797 | 797 | Umk012U&A.Umk064Cur. |
| 299515 | ZENZELENI S | UMKHANYAKUDE | 27.3308 | 32.5381 | Functioning | S | 8 | 12 | 0 | 805 | 805 | Umk033Cur.Umk009R&R. |
| 300958 | ZITIKE P | UMKHANYAKUDE | 28.433483 | 32.153583 | Functioning | P | R | 7 | 100 | 707 | 807 | |
| 301143 | ZOMBIZWE H | UMKHANYAKUDE | 27.02029 | 32.00903 | Functioning | S | 8 | 12 | 0 | 353 | 353 | Umk028U&A.Umk068Cur.Umk069Fen.Umk007R&R. |
| 301208 | MPONTSHINI JP | UMKHANYAKUDE | 27.15042 | 32.0522 | Functioning | P | R | 7 | 70 | 593 | 663 | Umk101R&R.Umk006FSS. |
| 301957 | ZWELINYE P | UMKHANYAKUDE | 27.08867 | 32.51341 | Functioning | P | R | 7 | 21 | 171 | 192 | Umk097Fen. |
| 302142 | THEGANI P | UMKHANYAKUDE | 27.01674 | 32.70312 | Functioning | P | Pre Gr R | 7 | 43 | 457 | 500 | Umk089Fen.Umk062R&R.Umk005FSS. |
| 304362 | MDOLOMBA JS | UMKHANYAKUDE | 27.75567 | 32.20095 | Functioning | S | 8 | 12 | 0 | 383 | 383 | Umk034Cur. |
| 304917 | KHOBONGO JS | UMKHANYAKUDE | 27.22473 | 32.01784 | Functioning | S | 8 | 12 | 0 | 223 | 223 | Umk050Cur.Umk055Fen. |
| 306767 | INKOSENHLE P | UMKHANYAKUDE | 28.2997 | 32.165033 | Functioning | P | R | 7 | 25 | 275 | 300 | Umk163ECD. |
| 306898 | KHIPHINKUNZI P | UMKHANYAKUDE | 28.406783 | 32.359283 | Functioning | P | R | 7 | 54 | 521 | 575 | Umk026U&A.Umk009W&S.Umk075ECD.Umk058Fen.U |
| 306915 | KWANYAMAZANE P | UMKHANYAKUDE | 28.4111 | 32.325 | Functioning | P | R | 7 | 87 | 933 | 1020 | Umk025U&A.Umk084ECD.Umk062Fen.Umk009R&R. |
| 307063 | MBILINI P | UMKHANYAKUDE | 28.29194 | 32.19004 | Functioning | P | R | 7 | 29 | 156 | 185 | Umk131ECD. |
| 307100 | MLAMULI P | UMKHANYAKUDE | 27.7224 | 31.9212 | Functioning | P | R | 4 | 19 | 67 | 86 | Umk114R&R.Umk010Rat. |
| 307285 | MZABALAZO P | UMKHANYAKUDE | 28.385567 | 32.380733 | Functioning | P | R | 7 | 58 | 688 | 746 | Umk040U&A.Umk033W&S.Umk145ECD.Umk072Fen. |
| 307359 | NKOMBANE P | UMKHANYAKUDE | 28.417317 | 32.347733 | Functioning | P | R | 7 | 27 | 293 | 320 | Umk041U&A.Umk121ECD.Umk076Fen.Umk097R&R. |
| 307396 | NKOSIKAYINGANGATHI S | UMKHANYAKUDE | 28.42293 | 32.10262 | Functioning | S | 8 | 12 | 0 | 462 | 462 | Umk035Cur.Umk121R&R. |
| 307433 | SHIYINKOSI S | UMKHANYAKUDE | 28.18666 | 31.8642 | Functioning | S | 8 | 12 | 0 | 406 | 406 | Umk093Cur.Umk042R&R. |
| 307470 | SIBONGASONKE JS | UMKHANYAKUDE | 28.08234 | 31.97926 | Functioning | S | 8 | 12 | 0 | 373 | 373 | Umk015U&A.Umk055W&S.Umk027Cur.Umk038R&R. |
| 307655 | VEZOBALA JS | UMKHANYAKUDE | 28.403917 | 32.347033 | Functioning | S | 8 | 12 | 0 | 793 | 793 | Umk024U&A.Umk039Cur.Umk092Fen. |
| 307842 | MTHEKELEZI LP | UMKHANYAKUDE | 28.13348 | 31.97874 | Functioning | P | R | 7 | 42 | 181 | 223 | Umk056ECD.Umk034R&R. |
| 309764 | KWABAMBA JS | UMKHANYAKUDE | 27.49261 | 32.01605 | Functioning | S | 8 | 12 | 0 | 416 | 416 | |
| 309801 | NHLAMVU JP | UMKHANYAKUDE | 27.31934 | 32.56771 | Functioning | P | R | 7 | 30 | 205 | 235 | Umk035ECD. |
| 309838 | SIHOLWA JP | UMKHANYAKUDE | 27.00568 | 32.39763 | Functioning | P | Pre Gr R | 7 | 22 | 176 | 198 | Umk144ECD.Umk060R&R. |
| 309875 | MSHUDU JS | UMKHANYAKUDE | 26.92416 | 32.7185 | Functioning | S | 8 | 12 | 0 | 668 | 668 | Umk017U&A. |
| 309912 | MALOBENI H | UMKHANYAKUDE | 27.18299 | 32.11872 | Functioning | S | 8 | 12 | 0 | 331 | 331 | Umk038Cur.Umk083Fen. |
| 309949 | MANHLENGA JS | UMKHANYAKUDE | 26.89781 | 32.666 | Functioning | S | 8 | 12 | 0 | 195 | 195 | Umk003W&S. |
| 309986 | NYAMANE S | UMKHANYAKUDE | 27.19344 | 32.08341 | Functioning | S | 8 | 12 | 0 | 517 | 517 | |
| 310023 | MANKENKE JS | UMKHANYAKUDE | 27.33172 | 32.10641 | Functioning | S | 8 | 12 | 0 | 250 | 250 | Umk030Cur.Umk045Fen. |
| 310060 | MALANGABI JP | UMKHANYAKUDE | 27.04849 | 32.68422 | Functioning | P | R | 7 | 59 | 411 | 470 | Umk094R&R. |
| 310097 | MFULAWEZWE JP | UMKHANYAKUDE | 26.96726 | 32.7518 | Functioning | P | R | 7 | 43 | 147 | 190 | |
| 310134 | MADLAKA JS | UMKHANYAKUDE | 27.65659 | 32.10841 | Functioning | S | 8 | 12 | 0 | 222 | 222 | Umk038U&A. |
| 310171 | MBALEKELWA P | UMKHANYAKUDE | 27.10027 | 31.9798 | Functioning | P | R | 7 | 33 | 320 | 353 | |
| 310245 | MNANDI JP | UMKHANYAKUDE | 27.40642 | 32.63673 | Functioning | P | R | 7 | 89 | 274 | 363 | |
| 310282 | MDINWA P | UMKHANYAKUDE | 27.85199 | 32.37404 | Functioning | P | R | 7 | 60 | 412 | 472 | Umk036ECD. |
| 310319 | MAHLAKWE LP | UMKHANYAKUDE | 27.29134 | 32.31301 | Functioning | P | R | 7 | 36 | 234 | 270 | |
| 310393 | NHLANHLIVELE JS | UMKHANYAKUDE | 27.13977 | 32.69557 | Functioning | S | 8 | 12 | 0 | 140 | 140 | Umk023W&S.Umk043Fen.Umk037R&R. |
| 310430 | QOSHAMA SS | UMKHANYAKUDE | 27.02973 | 32.05135 | Functioning | S | 8 | 12 | 0 | 357 | 357 | Umk060Cur. |
| 310467 | ISIVUNGVUNGU JS | UMKHANYAKUDE | 27.08347 | 32.22799 | Functioning | S | 8 | 12 | 0 | 430 | 430 | Umk064U&A.Umk076Cur. |
| 310504 | EMUNYWANA JP | UMKHANYAKUDE | 26.97726 | 32.18712 | Functioning | P | R | 7 | 41 | 575 | 616 | |
| 310541 | NTSHINGWAYO S | UMKHANYAKUDE | 27.42302 | 31.65269 | Functioning | S | 8 | 12 | 0 | 203 | 203 | Umk044Cur. |
| 310726 | NJINJI P | UMKHANYAKUDE | 27.16341 | 32.294 | Functioning | P | R | 7 | 10 | 80 | 90 | Umk042W&S. |
| 310763 | PHAKAMANI P | UMKHANYAKUDE | 27.01052 | 32.59533 | Functioning | P | R | 7 | 13 | 93 | 106 | |
| 310800 | VULAKWENILE JS | UMKHANYAKUDE | 27.01773 | 32.68254 | Functioning | S | 8 | 12 | 0 | 756 | 756 | Umk035U&A.Umk011Cur. |
| 310837 | ZUZANWE JS | UMKHANYAKUDE | 27.49261 | 32.01605 | Not Functioning | JS | | | | | | |
| 310874 | AMANDLETHU JS | UMKHANYAKUDE | 27.37986 | 32.00277 | Functioning | S | 8 | 12 | 0 | 255 | 255 | Umk051Fen. |

KwaZulu-Natal Department of Education
PROVINCIAL PROJECT LISTS SUMMARY

| EMIS No. | Name of School | Education District | Latitude (South) | Longitude (East) | Status | Level | Lowest Grade | Highest Grade | Grade R (2012) | SNAP (2012) Gr 1 -12 | Total Enrolment 2012 | IP 2013/14 All Priorities (Formula) |
|----------|---------------------------|--------------------|------------------|------------------|-------------|-------|--------------|---------------|----------------|----------------------|----------------------|-------------------------------------|
| 310911 | JKIJELA JS | UMKHANYAKUDE | 27.25285 | 32.53918 | Functioning | S | 8 | 12 | 0 | 436 | 436 | Umk029Cur. |
| 310948 | JUSTICE NXUMALO S | UMKHANYAKUDE | 27.21617 | 32.32124 | Functioning | S | 8 | 12 | 0 | 725 | 725 | Umk004THS. |
| 310985 | EKUTHUKUZENI JP | UMKHANYAKUDE | 28.5107 | 32.0579 | Functioning | P | R | 7 | 64 | 504 | 568 | Umk083R&R. |
| 311022 | ESIGEDENI JS | UMKHANYAKUDE | 27.47262 | 32.46144 | Functioning | S | 8 | 12 | 0 | 335 | 335 | Umk005W&S.Umk067Cur. |
| 313242 | MALANDA P | UMKHANYAKUDE | 28.388433 | 32.0521 | Functioning | SP | 5 | 7 | 0 | 157 | 157 | Umk037W&S.Umk069ECD.Umk110R&R. |
| 313353 | NGOTWENI P | UMKHANYAKUDE | 28.21262 | 32.29191 | Functioning | P | R | 7 | 50 | 453 | 503 | Umk151ECD.Umk074Fen. |
| 313945 | SUKASAMBE JS | UMKHANYAKUDE | 27.22217 | 32.31522 | Functioning | S | 8 | 12 | 0 | 306 | 306 | Umk016W&S.Umk025Cur. |
| 314426 | MLINGO H | UMKHANYAKUDE | 27.15334 | 32.41733 | Functioning | S | 8 | 12 | 0 | 187 | 187 | |
| 314463 | SIKHETHIWE HP | UMKHANYAKUDE | 26.97625 | 32.76863 | Functioning | P | Pre Gr R | 7 | 19 | 246 | 265 | Umk054U&A.Umk053ECD. |
| 314611 | JULUKANI JP | UMKHANYAKUDE | 27.3881 | 32.5984 | Functioning | P | R | 6 | 15 | 56 | 71 | Umk106ECD.Umk079R&R. |
| 314685 | SANQOBA P | UMKHANYAKUDE | 27.156567 | 32.438017 | Functioning | P | R | 6 | 15 | 96 | 111 | Umk092ECD. |
| 314944 | VELABUSHA P | UMKHANYAKUDE | 27.13629 | 32.72631 | Functioning | P | R | 7 | 14 | 76 | 90 | Umk047Fen.Umk021R&R. |
| 316572 | EZINHLABENI S | UMKHANYAKUDE | 27.0402 | 32.19952 | Functioning | P | 8 | 12 | 0 | 713 | 713 | Umk072Cur. |
| 318422 | HLUHLUWE P (MZINENE AREA) | UMKHANYAKUDE | 28.0171 | 32.2708 | Functioning | P | R | 7 | 91 | 547 | 638 | Umk056Fen.Umk057R&R. |
| 319717 | SILETHIMFUNDO P | UMKHANYAKUDE | 28.14825 | 31.89418 | Functioning | SP | 5 | 7 | 0 | 227 | 227 | Umk040R&R. |
| 319939 | BONGA S | UMKHANYAKUDE | 28.13479 | 31.87004 | Functioning | S | 8 | 12 | 0 | 781 | 781 | Umk024W&S.Umk010Cur. |
| 320124 | GILONKI S | UMKHANYAKUDE | 28.21362 | 32.29191 | Functioning | S | 8 | 12 | 0 | 459 | 459 | Umk037Cur.Umk054Fen.Umk084R&R. |
| 320198 | QALINDELELA JP | UMKHANYAKUDE | 28.31499 | 31.37798 | Functioning | P | R | 6 | 37 | 188 | 225 | Umk037ECD.Umk033Fen. |
| 321810 | INKUTHAZELO P | UMKHANYAKUDE | 27.45741 | 32.02357 | Functioning | P | R | 7 | 20 | 173 | 193 | Umk027R&R. |
| 322344 | ISIKHALISANAMUHLA JP | UMKHANYAKUDE | 27.33557 | 32.17114 | Functioning | P | R | 7 | 33 | 199 | 232 | Umk038ECD. |
| 324675 | SILETHUKUKHANYA H | UMKHANYAKUDE | 28.369017 | 32.359633 | Functioning | S | 8 | 12 | 0 | 1093 | 1093 | Umk039U&A.Umk095Cur.Umk088Fen. |
| 325045 | SANDLASENKOSI S | UMKHANYAKUDE | 27.62889 | 32.1092 | Functioning | S | 8 | 12 | 0 | 175 | 175 | Umk036Cur. |
| 325119 | KWAQONDILE JP | UMKHANYAKUDE | 27.46239 | 32.09426 | Functioning | P | R | 6 | 72 | 191 | 263 | |
| 325156 | BHEKUMKHONTO P | UMKHANYAKUDE | 27.73143 | 32.18025 | Functioning | P | R | 7 | 26 | 225 | 251 | Umk064ECD. |
| 325230 | NONTSHWILIZA P | UMKHANYAKUDE | 27.786 | 32.4167 | Functioning | P | R | 7 | 56 | 339 | 395 | |
| 325267 | ZWILENKOSI JS | UMKHANYAKUDE | 27.47624 | 32.22927 | Functioning | S | 8 | 10 | 0 | 239 | 239 | Umk099Fen. |
| 325304 | MANTINTI H | UMKHANYAKUDE | 27.3103 | 32.3649 | Functioning | S | 8 | 12 | 0 | 260 | 260 | Umk115R&R. |
| 325341 | BUYANI JP | UMKHANYAKUDE | 27.45639 | 32.40963 | Functioning | P | R | 7 | 42 | 230 | 272 | Umk170ECD. |
| 325378 | NEW ERA JP | UMKHANYAKUDE | 27.32961 | 32.55426 | Functioning | P | R | 7 | 21 | 137 | 158 | Umk008SNS.Umk039ECD. |
| 325970 | EMPUMELELWENI JP | UMKHANYAKUDE | 27.20311 | 32.17591 | Functioning | P | R | 7 | 32 | 331 | 363 | |
| 326044 | NQOBIZAZI JS | UMKHANYAKUDE | 27.11159 | 32.09338 | Functioning | S | 8 | 12 | 0 | 439 | 439 | Umk060U&A.Umk047Cur.Umk103R&R. |
| 327078 | IMBALIKHONA LP | UMKHANYAKUDE | 28.12158 | 31.935 | Functioning | P | R | 6 | 36 | 256 | 292 | Umk024R&R. |
| 327154 | OHLALWINI P | UMKHANYAKUDE | 27.36739 | 32.12027 | Functioning | P | R | 7 | 82 | 684 | 766 | Umk066ECD.Umk010Fen. |
| 327265 | MTSHELEKWANE S | UMKHANYAKUDE | 26.86663 | 32.02929 | Functioning | S | 8 | 12 | 0 | 304 | 304 | Umk052Cur.Umk012Fen. |
| 327302 | BENJOBE JP | UMKHANYAKUDE | 27.63937 | 32.38843 | Functioning | P | R | 7 | 47 | 366 | 413 | Umk048U&A.Umk132ECD.Umk095Fen. |
| 327376 | JEVU JS | UMKHANYAKUDE | 27.2418 | 32.1143 | Functioning | S | 8 | 12 | 0 | 769 | 769 | Umk076U&A.Umk001Fen. |
| 327413 | DIYANE JP | UMKHANYAKUDE | 26.86714 | 32.01256 | Functioning | P | R | 7 | 37 | 167 | 204 | Umk040ECD. |
| 327598 | MTHANTI COMMTECH S | UMKHANYAKUDE | 26.92737 | 32.26456 | Functioning | S | 8 | 12 | 0 | 495 | 495 | Umk038W&S. |
| 327709 | NKOMO JP | UMKHANYAKUDE | 27.7155 | 32.4698 | Functioning | P | R | 7 | 102 | 718 | 820 | Umk011FSS. |
| 327931 | HAMBANGOMTHETHO JP | UMKHANYAKUDE | 28.265133 | 32.187433 | Functioning | P | R | 7 | 33 | 181 | 214 | Umk034U&A.Umk161ECD. |
| 333777 | HLAZAZANE JS | UMKHANYAKUDE | 27.55013 | 32.12402 | Functioning | S | 8 | 12 | 0 | 201 | 201 | Umk032Cur.Umk105R&R. |
| 333888 | NTULUFAKAZI P | UMKHANYAKUDE | 28.209717 | 32.268383 | Functioning | P | R | 7 | 42 | 375 | 417 | Umk067U&A.Umk149ECD.Umk119Fen. |
| 334998 | BAMBISANANI LP | UMKHANYAKUDE | 26.8893 | 32.72457 | Functioning | P | R | 7 | 20 | 184 | 204 | Umk096R&R. |
| 335035 | MSESHI P | UMKHANYAKUDE | 26.96671 | 32.77186 | Functioning | P | R | 5 | 26 | 102 | 128 | Umk091Fen. |
| 335072 | GEORGE CALTEX P | UMKHANYAKUDE | 26.98566 | 32.76117 | Functioning | P | R | 7 | 68 | 272 | 340 | Umk010U&A.Umk100ECD. |
| 336996 | NDABAZAMANINA S | UMKHANYAKUDE | 28.04318 | 32.03094 | Functioning | S | 8 | 12 | 0 | 332 | 332 | Umk031Cur.Umk025Fen.Umk004Ele. |
| 339364 | ASIBUYENI JP | UMKHANYAKUDE | 27.04987 | 32.42117 | Functioning | P | R | 7 | 40 | 249 | 289 | Umk072U&A. |
| 339586 | GAMULA JS | UMKHANYAKUDE | 26.96838 | 32.05649 | Functioning | S | 8 | 12 | 0 | 213 | 213 | Umk056Cur. |
| 341288 | NONJINJIKAZI LP | UMKHANYAKUDE | 27.06281 | 32.1349 | Functioning | P | R | 7 | 35 | 312 | 347 | Umk038Fen.Umk003FSS. |
| 341325 | SITHEMBINHANHLA S | UMKHANYAKUDE | 27.08196 | 32.57066 | Functioning | S | 8 | 12 | 0 | 510 | 510 | Umk037U&A.Umk016Cur.Umk032Fen. |
| 341362 | NHLANGE JS | UMKHANYAKUDE | 26.94142 | 32.80379 | Functioning | S | 8 | 12 | 0 | 395 | 395 | Umk020Cur. |
| 343027 | EMAGUQENI P | UMKHANYAKUDE | 27.0279 | 32.35844 | Functioning | P | R | 7 | 35 | 177 | 212 | Umk026W&S.Umk076ECD. |

KwaZulu-Natal Department of Education
PROVINCIAL PROJECT LISTS SUMMARY

| EMIS No. | Name of School | Education District | Latitude (South) | Longitude (East) | Status | Level | Lowest Grade | Highest Grade | Grade R (2012) | SNAP (2012) Gr 1 -12 | Total Enrolment 2012 | IP 2013/14 All Priorities (Formula) |
|---------------|-----------------------------------|--------------------|------------------|------------------|-----------------|-------|--------------|---------------|----------------|----------------------|----------------------|--|
| 410367 | MSINDAZWE P | UMKHANYAKUDE | 28.14334 | 31.56617 | Functioning | P | R | 7 | 27 | 365 | 392 | Umk023Fen. |
| 411107 | NSUKUMBILI P | UMKHANYAKUDE | 27.07358 | 32.73234 | Functioning | P | R | 7 | 10 | 80 | 90 | Umk043ECD. |
| 411144 | DUMANGEZE S | UMKHANYAKUDE | 27.08372 | 32.46822 | Functioning | S | 8 | 12 | 0 | 535 | 535 | Umk050U&A. |
| 423539 | SISIZAKELE P | UMKHANYAKUDE | 27.11226 | 32.15992 | Functioning | LSEN | | | | | | |
| 441447 | MAFUTHA S | UMKHANYAKUDE | 27.226838 | 32.429834 | Functioning | S | 8 | 10 | 0 | 103 | 103 | Umk007Rat. |
| 441484 | MTHAMBALALA S | UMKHANYAKUDE | 27.548532 | 32.308147 | Functioning | S | 8 | 12 | 0 | 333 | 333 | Umk044U&A. |
| 441521 | ZIKHUNGO S | UMKHANYAKUDE | 27.379449 | 32.42426 | Functioning | JS | 8 | 9 | | | | |
| 441558 | KWASHODI P | UMKHANYAKUDE | 27.54461 | 32.48826 | Functioning | P | R | 5 | 28 | 152 | 180 | Umk006SNS. |
| 441595 | NQUTSHINI P | UMKHANYAKUDE | 27.92524 | 32.44379 | Functioning | JP | R | 3 | 30 | 94 | 124 | Umk075U&A.Umk044W&S.Umk041ECD. |
| 441632 | JMPALA S | UMKHANYAKUDE | 26.947866 | 32.196715 | Functioning | JS | 8 | 9 | 0 | 166 | 166 | Umk013W&S. |
| 441669 | LUBELO S | UMKHANYAKUDE | 26.976766 | 32.010182 | Functioning | S | 8 | 12 | 0 | 374 | 374 | Umk007U&A.Umk062Cur. |
| 441706 | ZIPHOSHENI P | UMKHANYAKUDE | 26.909464 | 32.188427 | Functioning | P | R | 4 | 18 | 154 | 172 | |
| 441743 | NGUNGUNYANE P | UMKHANYAKUDE | 27.17963 | 32.00366 | Functioning | P | R | 4 | 31 | 87 | 118 | Umk029U&A.Umk041W&S.Umk125ECD. |
| 441780 | NONDABUYA P | UMKHANYAKUDE | 27.33667 | 32.11504 | Functioning | P | R | 7 | 40 | 263 | 303 | Umk005LNS. |
| 441817 | IKHWEZI P | UMKHANYAKUDE | 26.985002 | 32.732193 | Functioning | P | R | 5 | 50 | 97 | 147 | Umk007SNS.Umk114ECD. |
| 441854 | MANKUNZI P | UMKHANYAKUDE | 26.89223 | 32.6554 | Functioning | P | R | 5 | 40 | 84 | 124 | Umk005SNS.Umk005ECD. |
| 441891 | MZIBULI S | UMKHANYAKUDE | 26.96309 | 32.3296 | Functioning | S | 8 | 12 | 0 | 420 | 420 | Umk015Cur. |
| 441928 | MDUMISA P | UMKHANYAKUDE | 26.90678 | 32.35052 | Functioning | P | R | 6 | 59 | 449 | 508 | |
| 441965 | PHUMLANI S | UMKHANYAKUDE | 27.264276 | 32.215934 | Functioning | S | 8 | 12 | 0 | 522 | 522 | |
| 442002 | ZAMINTUTHUKO S | UMKHANYAKUDE | 27.345276 | 32.156938 | Functioning | S | 8 | 12 | 0 | 457 | 457 | Umk042Cur. |
| 442039 | ZIMELE S | UMKHANYAKUDE | 26.99344 | 32.233567 | Functioning | S | 8 | 10 | 0 | 252 | 252 | Umk002SNS. |
| 442076 | SIYAKHULA S | UMKHANYAKUDE | 27.005531 | 32.323456 | Functioning | S | 8 | 10 | 0 | 235 | 235 | Umk006Cur. |
| 442113 | LUHLANGA P | UMKHANYAKUDE | 27.20776 | 32.2349 | Functioning | P | R | 7 | 52 | 350 | 402 | Umk011U&A.Umk077Fen. |
| 442150 | HHOYE S | UMKHANYAKUDE | 27.098003 | 32.175856 | Functioning | S | 8 | 10 | 0 | 259 | 259 | Umk003SNS. |
| 442187 | MVUZOMUHLE S | UMKHANYAKUDE | 27.13124 | 32.44703 | Functioning | S | 8 | 10 | 0 | 190 | 190 | |
| 443334 | DLILANGA S | UMKHANYAKUDE | 28.165925 | 32.282328 | Functioning | S | 8 | 11 | 0 | 807 | 807 | Umk003LNS.Umk023Cur.Umk046Fen.Umk078R&R. |
| 443556 | MTUBATUBA S | UMKHANYAKUDE | 28.382144 | 32.23283 | Functioning | S | 8 | 12 | 0 | 351 | 351 | |
| 443593 | NKOMBOSE H | UMKHANYAKUDE | 28.391488 | 32.161016 | Functioning | S | 8 | 11 | 0 | 606 | 606 | |
| 444629 | KHINDI JOBE H | UMKHANYAKUDE | | | Functioning | JS | 8 | 9 | 0 | 172 | 172 | Umk001SNS. |
| 445998 | SIYAPHAMBILI S | UMKHANYAKUDE | 28.36605 | 32.1469 | Functioning | S | 8 | 12 | 0 | 370 | 370 | Umk077Cur.Umk125R&R. |
| 446035 | PHUMLANI P | UMKHANYAKUDE | 28.02975 | 32.26897 | Functioning | P | R | 7 | 33 | 223 | 256 | Umk154ECD.Umk084Fen. |
| 446072 | INTUTHUKO PRE-VOCATIONAL | UMKHANYAKUDE | | | Functioning | LSEN | | | | | | |
| 446109 | QALAKAHLE P | UMKHANYAKUDE | 28.12722 | 30.34431 | Functioning | P | R | 6 | 29 | 288 | 317 | Umk057U&A.Umk086Fen.Umk007Ele.Umk102R&R. |
| 446146 | MAJINDI P | UMKHANYAKUDE | 27.96054 | 32.14221 | Functioning | P | R | 5 | 25 | 155 | 180 | Umk001W&S.Umk008ECD.Umk017Fen. |
| 446183 | NKANYISO S | UMKHANYAKUDE | 28.00041 | 32.06231 | Functioning | S | 8 | 12 | 0 | 279 | 279 | Umk020U&A.Umk005Cur. |
| 446220 | LUBHOKO COMP S | UMKHANYAKUDE | 26.873061 | 32.008796 | Functioning | S | 8 | 12 | 0 | 360 | 360 | Umk061U&A.Umk058Cur.Umk024Fen.Umk002THS. |
| 446257 | GADOKUWAYO P | UMKHANYAKUDE | 27.01811 | 32.69544 | Functioning | P | Pre Gr R | 7 | 68 | 349 | 417 | Umk052U&A. |
| 446294 | EKUWELENI P | UMKHANYAKUDE | 27.4835 | 32.5847 | Functioning | P | R | 7 | 19 | 119 | 138 | |
| 448366 | NTIKILI P | UMKHANYAKUDE | 28.362226 | 32.103091 | Functioning | P | R | 5 | 31 | 214 | 245 | Umk004SNS. |
| 448810 | KHULANI SPECIAL SCHOOL | UMKHANYAKUDE | | | Functioning | LSEN | | | | | | |
| 490361 | MBEKWANE S | UMKHANYAKUDE | | | Functioning | JS | 8 | 9 | 0 | 131 | 131 | Umk043U&A.Umk050W&S. |
| 490472 | NKABIKAZI P | UMKHANYAKUDE | | | Not Functioning | P | | | | | | Umk058U&A. |
| 490620 | EMHLANGENI P | UMKHANYAKUDE | | | Not Functioning | P | | | | | | Umk009SNS. |
| 491471 | BUHLEBUVELE P | UMKHANYAKUDE | | | Not Functioning | P | | | | | | |
| 492581 | BENJAMIN P | UMKHANYAKUDE | | | Not Functioning | P | | | | | | Umk134ECD.Umk123Fen. |
| Umk.New001/12 | New MAHLABENI P (NEW MAKHANA) | UMKHANYAKUDE | | | Not Functioning | P | | | | | | Umk004LNS. |
| Umk.New002/12 | New HLABISA P (ENGLISH HOME LANG) | UMKHANYAKUDE | | | | | | | | | | Umk013LNS. |
| Umk.New003/12 | New HLABISA S (ENGLISH HOME LANG) | UMKHANYAKUDE | | | | | | | | | | Umk017LNS. |
| Umk.New004/12 | New HLAZANE S | UMKHANYAKUDE | | | | | | | | | | Umk013SNS. |
| Umk.New005/12 | New HLUHLUWE S | UMKHANYAKUDE | | | | | | | | | | Umk008LNS.Umk002Mod. |
| Umk.New006/12 | New JOZINI S (ENGLISH 1ST LANG) | UMKHANYAKUDE | | | | | | | | | | Umk009LNS. |
| Umk.New007/12 | New KWA D P | UMKHANYAKUDE | | | | | | | | | | Umk011LNS. |

KwaZulu-Natal Department of Education
PROVINCIAL PROJECT LISTS SUMMARY

| EMIS No. | Name of School | Education District | Latitude (South) | Longitude (East) | Status | Level | Lowest Grade | Highest Grade | Grade R (2012) | SNAP (2012) Gr 1 -12 | Total Enrolment 2012 | IP 2013/14 All Priorities (Formula) |
|---------------|--------------------------------|--------------------|------------------|------------------|-----------------|-------|--------------|---------------|----------------|----------------------|----------------------|-------------------------------------|
| Umk.New008/12 | New KWA D S | UMKHANYAKUDE | | | | | | | | | | Umk015LNS. |
| Umk.New009/12 | New KWAMLAMBO H | UMKHANYAKUDE | | | | | | | | | | Umk011SNS. |
| Umk.New010/12 | New KWAMNQOBOKAZI S | UMKHANYAKUDE | | | | | | | | | | Umk018LNS. |
| Umk.New011/12 | New KWAMSANE P | UMKHANYAKUDE | | | | | | | | | | Umk012LNS. |
| Umk.New012/12 | New KWAMSANE S | UMKHANYAKUDE | | | | | | | | | | Umk016LNS. |
| Umk.New013/12 | New KWANQIMULANA P | UMKHANYAKUDE | | | | | | | | | | Umk019LNS. |
| Umk.New014/12 | New KWASQUMBE P | UMKHANYAKUDE | | | | | | | | | | Umk020LNS. |
| Umk.New015/12 | New MANDLESIZWE P | UMKHANYAKUDE | | | | | | | | | | Umk014SNS. |
| Umk.New016/12 | New MANGWAVU S | UMKHANYAKUDE | | | | | | | | | | Umk012SNS. |
| Umk.New017/12 | New MFUTHULULU P | UMKHANYAKUDE | | | | | | | | | | Umk010SNS. |
| Umk.New018/12 | New MKHUZE S (ENGLISH 1ST LANG | UMKHANYAKUDE | | | | | | | | | | Umk007LNS. |
| Umk.New019/12 | New MTUBATUBA RIDGE P | UMKHANYAKUDE | | | | | | | | | | Umk010LNS.Umk003Mod. |
| Umk.New020/12 | New MTUBATUBA RIDGE S | UMKHANYAKUDE | | | | | | | | | | Umk014LNS. |
| Umk.New021/12 | New NDLOVU VILLAGE P | UMKHANYAKUDE | | | Not Functioning | P | | | | | | Umk021LNS. |
| Umk.New022/12 | New NTULABAKAYISE TECH | UMKHANYAKUDE | | | | | | | | | | Umk002LNS. |
| Umk.New023/12 | New SOJUBE P | UMKHANYAKUDE | | | | | | | | | | Umk015SNS. |
| 100085 | A J MWELASE S | UMLAZI | 29.7422 | 30.92504 | Functioning | S | 8 | 12 | 0 | 651 | 651 | |
| 100122 | AYS MEMORIAL P | UMLAZI | 29.9203 | 30.8709 | Functioning | P | R | 7 | 42 | 330 | 372 | |
| 100418 | ADAMS SP | UMLAZI | 30.027533 | 30.822467 | Functioning | SP | 4 | 7 | 0 | 736 | 736 | Umk024W&S.Umk003FSS. |
| 100455 | ADDINGTON P | UMLAZI | 29.86736 | 31.04314 | Functioning | P | 1 | 7 | 47 | 1392 | 1439 | |
| 100529 | DURBAN NORTH COLLEGE | UMLAZI | 29.803983 | 31.036717 | Functioning | C | 1 | 12 | 45 | 602 | 647 | |
| 100751 | ALENCON P | UMLAZI | 29.90427 | 30.89967 | Functioning | P | Pre Gr R | 7 | 24 | 233 | 257 | |
| 100825 | ALIPORE P | UMLAZI | 29.945683 | 30.963883 | Functioning | P | R | 7 | 82 | 985 | 1067 | Umk012FSS. |
| 101380 | AMAGCINO P | UMLAZI | 30.13633 | 30.82037 | Functioning | P | R | 7 | 114 | 1141 | 1255 | Umk005FSS. |
| 102231 | AMANZIMTOTI H | UMLAZI | 30.0643 | 30.8735 | Functioning | S | 8 | 12 | 0 | 733 | 733 | |
| 102268 | AMANZIMTOTI P | UMLAZI | 30.0423 | 30.88801 | Functioning | P | 1 | 7 | 0 | 707 | 707 | |
| 103304 | APOLLO S | UMLAZI | 29.90476 | 30.91815 | Functioning | S | 8 | 12 | 0 | 630 | 630 | |
| 103526 | ARENA PARK S | UMLAZI | 29.91509 | 30.87644 | Functioning | S | 8 | 12 | 0 | 1019 | 1019 | Umk022Fen. |
| 104118 | ASOKA S | UMLAZI | 29.90506 | 30.86096 | Functioning | S | 8 | 12 | 0 | 736 | 736 | |
| 104155 | ASSEGAI P | UMLAZI | 29.9356 | 30.9852 | Functioning | P | R | 7 | 66 | 1189 | 1255 | |
| 104192 | ASTRA P | UMLAZI | 29.916 | 30.88905 | Functioning | P | Pre Gr R | 7 | 38 | 297 | 335 | |
| 104229 | ATHLONE PARK P | UMLAZI | 30.01272 | 30.92045 | Functioning | P | 1 | 7 | 0 | 464 | 464 | |
| 104377 | AUSTERVILLE P | UMLAZI | 29.9449 | 30.97505 | Functioning | P | R | 7 | 68 | 907 | 975 | |
| 104414 | AVOCA P | UMLAZI | 29.76532 | 31.01568 | Functioning | P | R | 7 | 30 | 294 | 324 | |
| 104710 | BADELILE JP | UMLAZI | 29.98375 | 30.895267 | Functioning | P | R | 5 | 51 | 523 | 574 | |
| 105450 | BANGUBUKHOSI P | UMLAZI | 29.99848 | 30.70137 | Functioning | P | R | 6 | 36 | 201 | 237 | |
| 105672 | BANTUVUKANI SP | UMLAZI | 29.9447 | 30.94135 | Functioning | I | 5 | 9 | 0 | 624 | 624 | Umk005ECD. |
| 106079 | BASHOKUHLE SP | UMLAZI | 29.9825 | 30.856333 | Functioning | SP | 5 | 7 | 0 | 377 | 377 | |
| 106375 | BAVUMILE JP | UMLAZI | 29.97372 | 30.88717 | Functioning | P | R | 4 | 40 | 522 | 562 | Umk003W&S. |
| 106671 | BEACON RIDGE P | UMLAZI | 29.92445 | 30.86725 | Functioning | P | R | 7 | 69 | 582 | 651 | |
| 106745 | BECHET S | UMLAZI | 29.83333 | 30.98046 | Functioning | S | 8 | 12 | 0 | 1293 | 1293 | |
| 107004 | BELLAIR P | UMLAZI | 29.88791 | 30.94842 | Functioning | P | R | 7 | 29 | 405 | 434 | Umk015R&R. |
| 107041 | BELVEDERE P | UMLAZI | 29.921717 | 30.885367 | Functioning | P | R | 7 | 44 | 304 | 348 | |
| 107189 | BEREA P | UMLAZI | 29.85081 | 30.99532 | Functioning | P | R | 7 | 47 | 577 | 624 | |
| 108410 | BHEKAPHAMBILI P | UMLAZI | 29.937183 | 30.934017 | Functioning | P | R | 7 | 50 | 513 | 563 | |
| 108928 | BHEKITHEMBA P | UMLAZI | 29.980567 | 30.87105 | Functioning | P | R | 7 | 60 | 520 | 580 | |
| 109113 | BHEKULWANDLE P | UMLAZI | 30.048567 | 30.844933 | Functioning | P | R | 4 | 127 | 617 | 744 | |
| 110889 | BONELA S | UMLAZI | 29.84403 | 30.96647 | Functioning | S | 8 | 12 | 0 | 1027 | 1027 | |
| 110926 | BONELA P | UMLAZI | 29.84227 | 30.96274 | Functioning | P | R | 7 | 50 | 700 | 750 | |
| 112295 | BRETTONWOOD H | UMLAZI | 29.89315 | 30.97237 | Functioning | S | 8 | 12 | 0 | 897 | 897 | |
| 112332 | BRIARDALE P | UMLAZI | 29.780767 | 30.964417 | Functioning | P | R | 7 | 129 | 1072 | 1201 | |
| 112369 | BRIARDENE P | UMLAZI | 29.79135 | 31.014683 | Functioning | P | R | 7 | 71 | 880 | 951 | |

KwaZulu-Natal Department of Education
PROVINCIAL PROJECT LISTS SUMMARY

| EMIS No. | Name of School | Education District | Latitude (South) | Longitude (East) | Status | Level | Lowest Grade | Highest Grade | Grade R (2012) | SNAP (2012) Gr 1 -12 | Total Enrolment 2012 | IP 2013/14 All Priorities (Formula) |
|----------|---------------------------|--------------------|------------------|------------------|-------------|-------|--------------|---------------|----------------|----------------------|----------------------|-------------------------------------|
| 112406 | BRIDGEMAN P | UMLAZI | 29.94095 | 30.698167 | Functioning | P | R | 7 | 12 | 93 | 105 | |
| 112443 | BRIGHTON BEACH SP | UMLAZI | 29.92785 | 31.01291 | Functioning | SP | 4 | 7 | 0 | 480 | 480 | |
| 112480 | BRINDHAVAN S | UMLAZI | 29.92746 | 30.87513 | Functioning | S | 8 | 12 | 0 | 815 | 815 | |
| 112628 | BROOKLYN HEIGHTS P | UMLAZI | 29.896817 | 30.868883 | Functioning | P | R | 7 | 55 | 717 | 772 | |
| 113775 | BURNWOOD S | UMLAZI | 29.82178 | 30.98227 | Functioning | C | 7 | 12 | 0 | 1242 | 1242 | |
| 113849 | BUSHLANDS P | UMLAZI | 29.90285 | 31.03506 | Functioning | P | R | 7 | 54 | 395 | 449 | |
| 113960 | BUYANI SP | UMLAZI | 29.94844 | 30.90704 | Functioning | SP | 5 | 7 | 0 | 342 | 342 | Uml025R&R. |
| 114626 | CARRINGTON HEIGHTS P | UMLAZI | 29.88275 | 30.96822 | Functioning | P | R | 7 | 0 | 511 | 511 | |
| 114774 | CASTLEHILL P | UMLAZI | 29.768467 | 30.9509 | Functioning | P | R | 7 | 121 | 1137 | 1258 | |
| 114885 | CAVENDISH P | UMLAZI | 29.911683 | 30.901683 | Functioning | P | R | 7 | 26 | 173 | 199 | |
| 115440 | CELUBUHLE SP | UMLAZI | 29.99341 | 30.82322 | Functioning | SP | 5 | 7 | 0 | 438 | 438 | Uml009R&R. |
| 115625 | CENTENARY S | UMLAZI | 29.83006 | 30.98971 | Functioning | S | 8 | 12 | 0 | 1145 | 1145 | Uml022R&R. |
| 115958 | CHARLES HUGO P | UMLAZI | 29.83988 | 30.98262 | Functioning | P | R | 7 | 88 | 1099 | 1187 | |
| 116069 | CHARLES SABELO H | UMLAZI | 30.00375 | 30.784217 | Functioning | S | 8 | 12 | 0 | 430 | 430 | Uml004U&A. |
| 116143 | CHATSWORTH S | UMLAZI | 29.926317 | 30.914283 | Functioning | S | 8 | 12 | 0 | 565 | 565 | |
| 116217 | CHELSEA PREP | UMLAZI | 29.7873 | 31.036133 | Functioning | P | R | 7 | 85 | 944 | 1029 | Uml005U&A. |
| 116254 | CHESTERVILLE S | UMLAZI | 29.8497 | 30.94735 | Functioning | S | 8 | 12 | 0 | 944 | 944 | |
| 116550 | CHRISTOPHER NXUMALO P | UMLAZI | 29.85 | 30.939267 | Functioning | SP | 5 | 7 | 0 | 402 | 402 | |
| 116772 | CLAIRWOOD BOYS P | UMLAZI | 29.916217 | 30.9789 | Functioning | P | R | 7 | 36 | 543 | 579 | Uml015Cur. |
| 116846 | CLAIRWOOD S | UMLAZI | 29.91733 | 30.97875 | Functioning | S | 8 | 12 | 0 | 1554 | 1554 | |
| 116920 | CLARENCE P | UMLAZI | 29.83961 | 31.01669 | Functioning | P | R | 7 | 75 | 1096 | 1171 | |
| 117031 | CLAREVILLE P | UMLAZI | 29.820117 | 30.9713 | Functioning | P | 1 | 7 | 62 | 745 | 807 | |
| 117216 | CLAYTON P | UMLAZI | 29.833567 | 30.989433 | Functioning | P | R | 4 | 65 | 522 | 587 | |
| 117475 | COEDMORE P | UMLAZI | 29.92775 | 30.93305 | Functioning | P | R | 7 | 0 | 156 | 156 | |
| 117512 | COLA JP | UMLAZI | 29.98573 | 30.88111 | Functioning | P | Pre Gr R | 4 | 67 | 359 | 426 | |
| 117697 | COLLEGEVALE SP | UMLAZI | 29.83298 | 30.9969 | Functioning | SP | 5 | 7 | 0 | 499 | 499 | |
| 117771 | COLLINGWOOD P | UMLAZI | 29.944417 | 30.978417 | Functioning | P | R | 7 | 83 | 1113 | 1196 | |
| 117808 | COLUMBIA P | UMLAZI | 29.7863 | 31.012867 | Functioning | P | R | 7 | 35 | 532 | 567 | Uml006ECD. |
| 118178 | COROVOCA P | UMLAZI | 29.7592 | 31.00285 | Functioning | P | R | 7 | 44 | 666 | 710 | |
| 118585 | CRESCENTRIDGE P | UMLAZI | 29.91208 | 30.86468 | Functioning | P | R | 7 | 35 | 309 | 344 | |
| 118622 | CRESTVIEW P | UMLAZI | 29.90897 | 30.87118 | Functioning | P | R | 7 | 23 | 204 | 227 | |
| 118659 | CROSSMEAD P | UMLAZI | 29.893183 | 30.85785 | Functioning | P | R | 7 | 40 | 274 | 314 | |
| 118696 | CROSSMOOR S | UMLAZI | 29.892883 | 30.859483 | Functioning | S | 8 | 12 | 0 | 1353 | 1353 | Uml013U&A. |
| 119103 | CWEBEZELA SP | UMLAZI | 29.966217 | 30.8632 | Functioning | SP | 5 | 7 | 0 | 307 | 307 | |
| 119288 | DABULIZIWE SP | UMLAZI | 29.99205 | 30.81855 | Functioning | SP | 5 | 7 | 0 | 521 | 521 | |
| 119658 | DAMOROSA PRE-VOCATIONAL H | UMLAZI | 29.90542 | 30.87211 | Functioning | LSEN | | | | | | Uml019Fen. |
| 119695 | DANGANYA JP | UMLAZI | 30.17527 | 30.80382 | Functioning | P | R | 6 | 50 | 290 | 340 | |
| 119917 | DANVILLE PARK GIRLS' H | UMLAZI | 29.76678 | 31.05307 | Functioning | S | 8 | 12 | 0 | 840 | 840 | |
| 120287 | DAWNRIIDGE P | UMLAZI | 29.908133 | 30.8618 | Functioning | P | R | 7 | 91 | 898 | 989 | |
| 120361 | DAYDAWN TRAINING CENTRE | UMLAZI | 29.83057 | 30.98028 | Functioning | LSEN | | | | | | |
| 120805 | DEPOT ROAD MEMORIAL P | UMLAZI | 29.916783 | 30.912467 | Functioning | P | R | 7 | 26 | 313 | 339 | |
| 121656 | DURBAN ACADEMY H | UMLAZI | 29.90105 | 31.029583 | Functioning | S | 8 | 12 | 0 | 797 | 797 | |
| 121693 | DIRKIE UYS P | UMLAZI | 29.93013 | 30.99632 | Functioning | P | Pre Gr R | 7 | 53 | 448 | 501 | |
| 121915 | DLAMBULA P | UMLAZI | 30.18205 | 30.784967 | Functioning | P | R | 7 | 58 | 568 | 626 | |
| 122137 | DLOKO S | UMLAZI | 29.94784 | 30.85877 | Functioning | S | 8 | 12 | 0 | 801 | 801 | |
| 122877 | DOON HEIGHTS P | UMLAZI | 30.066067 | 30.8613 | Functioning | P | R | 7 | 15 | 422 | 437 | |
| 123247 | DR MACKEN MISTRY P | UMLAZI | 29.7975 | 30.985683 | Functioning | P | R | 7 | 53 | 726 | 779 | |
| 123284 | DR NEMBULA H | UMLAZI | 30.027717 | 30.821383 | Functioning | S | 8 | 12 | 0 | 697 | 697 | Uml023R&R. |
| 123321 | DR MADE SP | UMLAZI | 30.049017 | 30.845933 | Functioning | SP | 5 | 7 | 0 | 399 | 399 | |
| 123765 | DUFFS ROAD P | UMLAZI | 29.7446 | 31.00667 | Functioning | P | R | 7 | 65 | 526 | 591 | Uml018Cur. |
| 125134 | DURBAN EAST P | UMLAZI | 29.94554 | 30.97663 | Functioning | P | R | 7 | 71 | 925 | 996 | |
| 125171 | HUNT ROAD S | UMLAZI | 29.85366 | 30.99795 | Functioning | S | 8 | 12 | 0 | 573 | 573 | |

KwaZulu-Natal Department of Education
PROVINCIAL PROJECT LISTS SUMMARY

| EMIS No. | Name of School | Education District | Latitude (South) | Longitude (East) | Status | Level | Lowest Grade | Highest Grade | Grade R (2012) | SNAP (2012) Gr 1 -12 | Total Enrolment 2012 | IP 2013/14 All Priorities (Formula) |
|----------|--------------------------------|--------------------|------------------|------------------|-------------|-------|--------------|---------------|----------------|----------------------|----------------------|-------------------------------------|
| 125245 | DURBAN GIRLS H (MANNING ROAD) | UMLAZI | 29.873767 | 30.98565 | Functioning | S | 8 | 12 | 0 | 1275 | 1275 | Uml012W&S. |
| 125282 | DURBAN GIRLS S (DARTNELL CRES) | UMLAZI | 29.84996 | 31.01339 | Functioning | S | 8 | 12 | 0 | 1054 | 1054 | Uml001W&S.Uml001Fen. |
| 125356 | DURBAN H (DHS) | UMLAZI | 29.84429 | 30.99728 | Functioning | S | 8 | 12 | 0 | 1062 | 1062 | |
| 125393 | DURBAN PREP H (DPHS) | UMLAZI | 29.83028 | 31.01806 | Functioning | P | R | 7 | 74 | 598 | 672 | |
| 125467 | DURBAN SCHOOL FOR THE HEARING | UMLAZI | 30.05235 | 30.87963 | Functioning | LSEN | | | | | | Uml005LSN. |
| 125504 | DURBAN SOUTH P | UMLAZI | 29.91522 | 30.97873 | Functioning | P | R | 7 | 48 | 664 | 712 | |
| 125578 | DUZE P | UMLAZI | 29.97409 | 30.72242 | Functioning | P | R | 7 | 35 | 234 | 269 | |
| 127095 | EFFINGHAM HEIGHTS P | UMLAZI | 29.77717 | 31.00969 | Functioning | P | R | 7 | 68 | 667 | 735 | |
| 127132 | EFFINGHAM S | UMLAZI | 29.76944 | 31.0124 | Functioning | S | 8 | 12 | 0 | 865 | 865 | |
| 127465 | EGUGWINI SP | UMLAZI | 30.029183 | 30.864133 | Functioning | P | R | 7 | 22 | 129 | 151 | |
| 128316 | EKUDEYENI SP | UMLAZI | 29.98177 | 30.74923 | Functioning | SP | 5 | 7 | 0 | 174 | 174 | |
| 128871 | EKUPHILENI JP | UMLAZI | 30.0527 | 30.806367 | Functioning | P | R | 4 | 83 | 430 | 513 | |
| 129167 | EKUTHUTHUKENI SCHOOL FOR SMH | UMLAZI | 29.97831 | 30.89211 | Functioning | LSEN | | | | | | Uml006LSN. |
| 129463 | EKWAZINI H | UMLAZI | 29.948367 | 30.888283 | Functioning | S | 8 | 12 | 0 | 1124 | 1124 | |
| 129759 | ELORA P | UMLAZI | 29.90067 | 30.86012 | Functioning | P | R | 7 | 28 | 241 | 269 | |
| 130314 | EMADUNDUBE P | UMLAZI | 29.95064 | 30.77336 | Functioning | P | R | 7 | 21 | 121 | 142 | Uml024Fen. |
| 130425 | EMAFEZINI JP | UMLAZI | 29.98824 | 30.87213 | Functioning | P | R | 4 | 91 | 463 | 554 | |
| 131128 | EMANGADINI P | UMLAZI | 29.99734 | 30.73683 | Functioning | P | R | 7 | 32 | 237 | 269 | |
| 132016 | EMBIZWENI H | UMLAZI | 29.945567 | 30.894633 | Functioning | S | 8 | 12 | 0 | 1218 | 1218 | |
| 132090 | EMBOKODWENI P | UMLAZI | 29.86622 | 30.84629 | Functioning | P | R | 7 | 112 | 969 | 1081 | |
| 132127 | EMBONINI JP | UMLAZI | 29.96674 | 30.85783 | Functioning | P | R | 4 | 122 | 517 | 639 | Uml001ECD. |
| 134532 | EMPUSHENI P | UMLAZI | 29.985033 | 30.800667 | Functioning | P | R | 4 | 55 | 311 | 366 | Uml008Rat. |
| 134791 | EMTHETHWENI SP | UMLAZI | 29.97227 | 30.88481 | Functioning | SP | 5 | 7 | 0 | 381 | 381 | Uml022W&S. |
| 135531 | ENALENI S | UMLAZI | 29.84657 | 30.92347 | Functioning | S | 8 | 12 | 0 | 856 | 856 | |
| 136567 | ENGONYAMENI P | UMLAZI | 29.948933 | 30.803767 | Functioning | SP | 5 | 7 | 0 | 246 | 246 | Uml009W&S.Uml001Ele. |
| 138750 | ENTUTHUKWENI P | UMLAZI | 29.94901 | 30.94264 | Functioning | P | R | 4 | 147 | 483 | 630 | |
| 139564 | ERICA P | UMLAZI | 29.90387 | 30.91163 | Functioning | P | Pre Gr R | 7 | 37 | 375 | 412 | Uml013W&S. |
| 139638 | ESCOMBE P | UMLAZI | 29.87355 | 30.89585 | Functioning | P | R | 7 | 42 | 679 | 721 | Uml012Cur.Uml001Mob. |
| 141007 | ESIPHETHWINI JP | UMLAZI | 29.970833 | 30.875 | Functioning | P | Pre Gr R | 4 | 116 | 362 | 478 | |
| 141155 | ESIPHUKWINI JP | UMLAZI | 29.94635 | 30.80023 | Functioning | P | R | 4 | 54 | 315 | 369 | Uml003R&R. |
| 142709 | EVEREST P | UMLAZI | 29.88812 | 30.86885 | Functioning | P | R | 7 | 29 | 414 | 443 | Uml019ECD. |
| 142746 | EVERGREEN P | UMLAZI | 29.9276 | 30.72873 | Functioning | P | R | 7 | 40 | 495 | 535 | Uml007ECD. |
| 142931 | EXCELSIOR P | UMLAZI | 29.93265 | 30.944333 | Functioning | P | R | 7 | 40 | 497 | 537 | |
| 144078 | FAIRHAVEN P | UMLAZI | 29.91828 | 30.91976 | Functioning | P | R | 7 | 12 | 189 | 201 | |
| 144152 | FAIRVALE S | UMLAZI | 29.94366 | 30.98491 | Functioning | S | 8 | 12 | 0 | 1223 | 1223 | Uml014W&S. |
| 144411 | FALCON PARK P | UMLAZI | 29.905117 | 30.905333 | Functioning | P | R | 7 | 53 | 501 | 554 | Uml011W&S. |
| 145188 | FOLWENI H | UMLAZI | 29.9922 | 30.81166 | Functioning | S | 8 | 12 | 0 | 1444 | 1444 | |
| 145706 | FUNDAKAHLE P | UMLAZI | 29.968033 | 30.8833 | Functioning | P | R | 4 | 45 | 259 | 304 | |
| 146298 | FYNNLAND SP | UMLAZI | 29.90404 | 31.02814 | Functioning | SP | 4 | 7 | 0 | 395 | 395 | |
| 147001 | GANGES S | UMLAZI | 29.948 | 30.9636 | Functioning | S | 8 | 12 | 0 | 1279 | 1279 | Uml011R&R. |
| 148185 | GEORGE CAMPBELL TECH H | UMLAZI | 29.84206 | 31.03203 | Functioning | S | 8 | 12 | 0 | 1063 | 1063 | Uml018W&S. |
| 148666 | GIJIMA P | UMLAZI | 29.939983 | 30.9331 | Functioning | P | R | 4 | 76 | 324 | 400 | |
| 148888 | GITANJALI P | UMLAZI | 29.92844 | 30.9022 | Functioning | P | R | 7 | 22 | 206 | 228 | |
| 149036 | GLEN HEIGHTS P | UMLAZI | 29.9185 | 30.908667 | Functioning | P | R | 7 | 8 | 117 | 125 | |
| 149147 | GLENARDLE JP | UMLAZI | 29.9362 | 31.001433 | Functioning | JP | 1 | 3 | 0 | 264 | 264 | |
| 149184 | GLENASHLEY JP | UMLAZI | 29.7578 | 31.053783 | Functioning | JP | Pre Gr R | 3 | 67 | 272 | 339 | |
| 149221 | GLENASHLEY PREP | UMLAZI | 29.76203 | 31.05886 | Functioning | SP | 4 | 7 | 0 | 305 | 305 | |
| 149665 | GLENMORE P | UMLAZI | 29.8799 | 30.974117 | Functioning | P | R | 7 | 26 | 567 | 593 | |
| 149702 | GLENOVER S | UMLAZI | 29.9144 | 30.89729 | Functioning | S | 8 | 12 | 0 | 660 | 660 | |
| 149813 | GLENRIDGE P | UMLAZI | 29.88001 | 30.86554 | Functioning | P | R | 7 | 41 | 619 | 660 | |
| 149887 | GLENVIEW P | UMLAZI | 29.91421 | 30.89654 | Functioning | P | R | 7 | 21 | 184 | 205 | Uml006W&S.Uml003Cur.Uml004Fen. |
| 149924 | GLENWOOD H | UMLAZI | 29.86382 | 30.99292 | Functioning | S | 8 | 12 | 0 | 1186 | 1186 | |

KwaZulu-Natal Department of Education
PROVINCIAL PROJECT LISTS SUMMARY

| EMIS No. | Name of School | Education District | Latitude (South) | Longitude (East) | Status | Level | Lowest Grade | Highest Grade | Grade R (2012) | SNAP (2012) Gr 1 -12 | Total Enrolment 2012 | IP 2013/14 All Priorities (Formula) |
|----------|-----------------------------|--------------------|------------------|------------------|-----------------|-------|--------------|---------------|----------------|----------------------|----------------------|-------------------------------------|
| 149961 | GLENWOOD JP | UMLAZI | 29.7687 | 30.95079 | Functioning | JP | Pre Gr R | 3 | 62 | 353 | 415 | |
| 150590 | GOKUL P | UMLAZI | 29.976883 | 30.92685 | Functioning | P | R | 7 | 45 | 633 | 678 | |
| 150627 | GOLDEN GATEWAY | UMLAZI | 29.87683 | 30.96092 | Functioning | LSEN | | | | | | |
| 150664 | GOLDEN HOURS SPECIAL SCHOOL | UMLAZI | 29.80182 | 31.03418 | Functioning | LSEN | | | | | | Uml007LSN. |
| 150886 | GOLOKODO JP | UMLAZI | 29.99789 | 30.83739 | Functioning | P | R | 4 | 173 | 776 | 949 | |
| 151182 | GORDON ROAD GIRLS | UMLAZI | 29.82946 | 31.01954 | Functioning | P | Pre Gr R | 7 | 41 | 528 | 569 | |
| 151848 | GREENVALE P | UMLAZI | 29.70836 | 30.89415 | Functioning | P | R | 7 | 7 | 114 | 121 | |
| 151885 | GREENWOOD PARK P | UMLAZI | 29.78403 | 31.01929 | Functioning | P | R | 7 | 36 | 856 | 892 | |
| 152144 | GROSVENOR BOYS' H | UMLAZI | 29.913067 | 31.016117 | Functioning | S | 8 | 12 | 0 | 628 | 628 | |
| 152181 | GROSVENOR GIRLS' H | UMLAZI | 29.9206 | 31.0049 | Functioning | S | 8 | 12 | 0 | 758 | 758 | |
| 153032 | HABIYANA JP | UMLAZI | 30.02656 | 30.86894 | Functioning | P | R | 6 | 73 | 604 | 677 | |
| 153513 | HAMILTON MAKHANYA S | UMLAZI | 29.991733 | 30.72465 | Functioning | S | 8 | 12 | 0 | 302 | 302 | |
| 155067 | HIGHLANDS P | UMLAZI | 29.90945 | 30.866967 | Functioning | P | R | 7 | 19 | 181 | 200 | |
| 155289 | HILLARY P | UMLAZI | 29.888067 | 30.937083 | Functioning | P | R | 7 | 54 | 738 | 792 | |
| 155511 | HILLGROVE P | UMLAZI | 29.786967 | 30.956433 | Functioning | P | R | 7 | 84 | 814 | 898 | |
| 155548 | HILLGROVE S | UMLAZI | 29.784033 | 30.954467 | Functioning | S | 8 | 12 | 0 | 1370 | 1370 | |
| 156917 | HLENGISIZWE JP | UMLAZI | 29.99132 | 30.82007 | Functioning | P | Pre Gr R | 4 | 226 | 848 | 1074 | |
| 158878 | H P NGWENYA P | UMLAZI | 29.848883 | 30.9533 | Functioning | P | R | 7 | 92 | 817 | 909 | |
| 158952 | HUBHUSHE SP | UMLAZI | 29.9624 | 30.855567 | Functioning | SP | 5 | 7 | 0 | 722 | 722 | |
| 159544 | IGAGASI H | UMLAZI | 29.994667 | 30.890033 | Functioning | S | 8 | 12 | 0 | 1352 | 1352 | |
| 159618 | IGUGULABANGUNI JP | UMLAZI | 30.006217 | 30.804733 | Functioning | P | R | 7 | 114 | 485 | 599 | |
| 160321 | ILLOVO P | UMLAZI | 30.09428 | 30.82327 | Functioning | P | R | 7 | 40 | 302 | 342 | |
| 160913 | IMISEBE P | UMLAZI | 29.9411 | 30.86175 | Functioning | P | R | 7 | 111 | 1173 | 1284 | Uml011Fen. |
| 161838 | INANDA SPECIAL SCHOOL | UMLAZI | 29.79831 | 30.98562 | Functioning | LSEN | | | | | | Uml009LSN. |
| 162134 | INCOPHELELO JP | UMLAZI | 29.95215 | 30.885383 | Functioning | P | R | 4 | 145 | 681 | 826 | |
| 164539 | INKANYEZI P | UMLAZI | 29.970367 | 30.69615 | Functioning | P | R | 7 | 25 | 167 | 192 | |
| 164872 | INKONGOZELO P | UMLAZI | 29.94595 | 30.880867 | Functioning | P | Pre Gr R | 4 | 87 | 536 | 623 | Uml020ECD. |
| 164909 | INKONKONI SP | UMLAZI | 29.958983 | 30.9223 | Functioning | SP | 5 | 7 | 0 | 634 | 634 | |
| 165575 | INSELELE JP | UMLAZI | 29.949383 | 30.86835 | Functioning | P | R | 4 | 88 | 823 | 911 | |
| 165760 | INSIZWAKAZI P | UMLAZI | 29.890667 | 30.868467 | Functioning | P | R | 7 | 100 | 776 | 876 | Uml017ECD. |
| 166204 | INTINYANE P | UMLAZI | 29.9831 | 30.758017 | Functioning | P | R | 4 | 70 | 350 | 420 | |
| 167721 | ISIDINGO P | UMLAZI | 29.8521 | 30.86055 | Functioning | P | R | 7 | 123 | 1311 | 1434 | |
| 168128 | ISIKHUMBUZO P | UMLAZI | 29.94631 | 30.90699 | Functioning | P | R | 4 | 125 | 700 | 825 | Uml006FSS. |
| 168239 | ISIKHWELO SP | UMLAZI | 29.953067 | 30.881383 | Functioning | SP | 5 | 7 | 0 | 756 | 756 | |
| 168350 | ISINKONTSHE P | UMLAZI | 29.9335 | 30.83866 | Functioning | P | R | 7 | 39 | 263 | 302 | Uml012R&R. |
| 168498 | ISIPHINGO SP | UMLAZI | 29.987533 | 30.89305 | Functioning | P | Pre Gr R | 7 | 95 | 936 | 1031 | |
| 168572 | ISIPINGO BEACH I | UMLAZI | 29.9976 | 30.94284 | Functioning | I | R | 9 | 47 | 646 | 693 | Uml005R&R. |
| 168646 | ISIPINGO HILLS P | UMLAZI | 29.9918 | 30.9169 | Functioning | P | R | 7 | 74 | 699 | 773 | |
| 168683 | ISIPINGO P | UMLAZI | 29.98147 | 30.92203 | Functioning | P | R | 7 | 47 | 1007 | 1054 | Uml006U&A.Uml008ECD. |
| 168720 | ISIPINGO S | UMLAZI | 29.98659 | 30.90948 | Functioning | S | 8 | 12 | 0 | 953 | 953 | |
| 168905 | ISISUSA S | UMLAZI | 29.940117 | 30.695433 | Functioning | S | 8 | 12 | 0 | 125 | 125 | Uml001U&A. |
| 168979 | ISITHOKOZISO JP | UMLAZI | 29.963417 | 30.885083 | Functioning | P | Pre Gr R | 4 | 79 | 401 | 480 | Uml008U&A. |
| 169201 | ISOLEMAMBA S | UMLAZI | 30.0092 | 30.854333 | Functioning | SS | 10 | 12 | 0 | 604 | 604 | Uml002Rat. |
| 170903 | JAJA P | UMLAZI | 30.02385 | 30.859683 | Functioning | P | R | 7 | 92 | 780 | 872 | |
| 171976 | JUMA MUSJID P | UMLAZI | 29.857867 | 31.016283 | Not Functioning | P | | | | | | |
| 172013 | JUNAGARTH ROAD P | UMLAZI | 29.94995 | 30.968217 | Functioning | P | R | 7 | 61 | 720 | 781 | Uml009ECD. |
| 172198 | KAMALINEE P | UMLAZI | 29.99692 | 30.91311 | Functioning | P | R | 7 | 131 | 981 | 1112 | |
| 172753 | KENVILLE P | UMLAZI | 29.794167 | 31.006167 | Functioning | P | R | 7 | 59 | 629 | 688 | Uml017Fen. |
| 173012 | KHALIPHA SP | UMLAZI | 29.986683 | 30.878 | Functioning | I | 5 | 8 | 0 | 892 | 892 | Uml015Fen. |
| 173789 | KHARWASTAN S | UMLAZI | 29.90175 | 30.90597 | Functioning | S | 8 | 12 | 0 | 1290 | 1290 | Uml017W&S. |
| 174492 | KHIPHULWAZI P | UMLAZI | 29.996883 | 30.860083 | Functioning | SP | 5 | 7 | 0 | 500 | 500 | |
| 175565 | KHUTHALA JP | UMLAZI | 29.96825 | 30.865167 | Functioning | P | Pre Gr R | 4 | 72 | 417 | 489 | Uml013FSS. |

KwaZulu-Natal Department of Education
PROVINCIAL PROJECT LISTS SUMMARY

| EMIS No. | Name of School | Education District | Latitude (South) | Longitude (East) | Status | Level | Lowest Grade | Highest Grade | Grade R (2012) | SNAP (2012) Gr 1 -12 | Total Enrolment 2012 | IP 2013/14 All Priorities (Formula) |
|----------|-------------------------------|--------------------|------------------|------------------|-------------|-------|--------------|---------------|----------------|----------------------|----------------------|-------------------------------------|
| 176046 | KING GEORGE HOSPITAL | UMLAZI | 29.8245 | 30.987 | Functioning | P | Pre Gr R | 7 | 14 | 61 | 75 | |
| 176157 | KINGSWAY H | UMLAZI | 30.03814 | 30.89377 | Functioning | S | 8 | 12 | 0 | 1057 | 1057 | |
| 176305 | KLAARWATER P | UMLAZI | 29.88791 | 30.83731 | Functioning | P | R | 5 | 90 | 595 | 685 | |
| 177711 | KHULEKWETHU JP | UMLAZI | 30.000667 | 30.859233 | Functioning | P | R | 4 | 121 | 830 | 951 | |
| 177933 | KUSAKUSA P | UMLAZI | 30.0137 | 30.894333 | Functioning | P | R | 4 | 130 | 802 | 932 | |
| 177970 | KUSWAG C | UMLAZI | 30.04168 | 30.88994 | Functioning | C | 1 | 12 | 0 | 1013 | 1013 | Uml010ECD. |
| 179635 | KWAGUMBI P | UMLAZI | 30.16485 | 30.78757 | Functioning | P | R | 7 | 62 | 400 | 462 | Uml018Fen. |
| 180042 | KWAKHWELA P | UMLAZI | 29.928 | 30.708783 | Functioning | P | R | 7 | 12 | 126 | 138 | Uml022Cur.Uml002Fen.Uml002Ele. |
| 180412 | KWAMAKHUTHA COMP H | UMLAZI | 30.020317 | 30.866833 | Functioning | S | 8 | 12 | 0 | 1596 | 1596 | Uml002THS. |
| 180782 | KWAMATHANDA H | UMLAZI | 29.98339 | 30.85695 | Functioning | S | 8 | 12 | 0 | 552 | 552 | Uml002U&A. |
| 181115 | KWAMGAGA H | UMLAZI | 29.96279 | 30.85298 | Functioning | S | 8 | 12 | 0 | 1210 | 1210 | Uml007Fen. |
| 183261 | KWASANTI S | UMLAZI | 29.888233 | 30.832567 | Functioning | S | 8 | 12 | 0 | 1247 | 1247 | |
| 183335 | KING SHAKA H | UMLAZI | 29.94657 | 30.91464 | Functioning | S | 8 | 12 | 0 | 838 | 838 | |
| 183742 | KWATHAMBO P | UMLAZI | 30.020383 | 30.871967 | Functioning | P | R | 7 | 129 | 957 | 1086 | |
| 183890 | KWAVULINDELEBE SCHOOL FOR THE | UMLAZI | 29.95637 | 30.92584 | Functioning | LSEN | | | | | | Uml008LSN. |
| 184889 | LAKEHAVEN S | UMLAZI | 29.79037 | 30.98503 | Functioning | S | 8 | 12 | 0 | 938 | 938 | |
| 185074 | LAMONTVILLE H | UMLAZI | 29.9456 | 30.947617 | Functioning | S | 8 | 12 | 0 | 1142 | 1142 | |
| 186702 | LINDELANI HP | UMLAZI | 29.958583 | 30.9041 | Functioning | SP | 5 | 7 | 0 | 568 | 568 | Uml006Rat. |
| 187257 | LIVINGSTONE P | UMLAZI | 29.8236 | 31.024117 | Functioning | LSEN | | | | | | |
| 187701 | LOTUS P | UMLAZI | 29.9124 | 30.89489 | Functioning | P | R | 7 | 30 | 322 | 352 | |
| 188367 | LUGOBE S | UMLAZI | 29.98455 | 30.74533 | Functioning | S | 8 | 12 | 0 | 675 | 675 | Uml002Cur.Uml016Fen. |
| 189440 | M PADAVATAN P | UMLAZI | 29.89316 | 30.86025 | Functioning | P | R | 7 | 65 | 477 | 542 | |
| 189736 | M L SULTAN ST MARYS P | UMLAZI | 29.956883 | 30.968033 | Functioning | P | R | 7 | 77 | 699 | 776 | |
| 191808 | MAFUKUZELA JP | UMLAZI | 29.95515 | 30.9064 | Functioning | P | R | 4 | 62 | 292 | 354 | |
| 191845 | MAFUMBUKA H | UMLAZI | 29.55607 | 30.89881 | Functioning | S | 8 | 12 | 0 | 806 | 806 | |
| 191956 | MAGABENI JP | UMLAZI | 30.171467 | 30.766583 | Functioning | P | R | 4 | 92 | 431 | 523 | |
| 192030 | MAGAMA P | UMLAZI | 30.03065 | 30.867767 | Functioning | I | 5 | 9 | 0 | 256 | 256 | |
| 194842 | MAKHUMBUZA H | UMLAZI | 29.966567 | 30.9022 | Functioning | S | 8 | 12 | 0 | 359 | 359 | Uml014R&R. |
| 195508 | MALVERN P (ETHELBERT RD) | UMLAZI | 29.88115 | 30.92134 | Functioning | P | 1 | 7 | 0 | 335 | 335 | |
| 195545 | MALVERN P (ANDES ST) | UMLAZI | 29.89102 | 30.87266 | Functioning | P | R | 7 | 78 | 495 | 573 | |
| 197210 | MANOR GARDENS P | UMLAZI | 29.8642 | 30.977383 | Functioning | P | 1 | 7 | 0 | 370 | 370 | Uml010R&R. |
| 197839 | MANYUSWA SP | UMLAZI | 29.9504 | 30.891033 | Functioning | SP | 5 | 7 | 0 | 519 | 519 | Uml002W&S.Uml003Fen. |
| 198283 | MANZOLWANDLE SP | UMLAZI | 29.94559 | 30.91564 | Functioning | SP | 5 | 7 | 0 | 506 | 506 | |
| 198616 | MAPHUMUZANA JP | UMLAZI | 29.958517 | 30.899817 | Functioning | P | R | 7 | 75 | 560 | 635 | |
| 199245 | MARGOT FONTEYN S | UMLAZI | 29.894333 | 30.8405 | Functioning | S | 8 | 12 | 0 | 1394 | 1394 | |
| 199467 | MARIANNHILL P | UMLAZI | 29.87369 | 30.81659 | Functioning | P | R | 7 | 106 | 887 | 993 | |
| 199874 | MARKLANDS S | UMLAZI | 29.890867 | 30.868283 | Functioning | S | 8 | 12 | 0 | 815 | 815 | |
| 199911 | MARLBOROUGH PARK JP | UMLAZI | 29.90768 | 30.01636 | Functioning | JP | R | 3 | 50 | 258 | 308 | |
| 201169 | MASON LINCOLN SPECIAL SCHOOL | UMLAZI | 29.96048 | 30.93126 | Functioning | LSEN | | | | | | Uml010LSN. |
| 201243 | MASUKU P | UMLAZI | 29.985 | 30.822517 | Functioning | P | R | 7 | 137 | 894 | 1031 | |
| 203500 | MBALASI JP | UMLAZI | 29.958117 | 30.915283 | Functioning | P | R | 4 | 127 | 433 | 560 | |
| 203648 | MBAMBANGWE S | UMLAZI | 30.048117 | 30.844883 | Functioning | S | 8 | 12 | 0 | 572 | 572 | |
| 204610 | MBOKO SP | UMLAZI | 29.984383 | 30.8005 | Functioning | SP | 5 | 7 | 0 | 231 | 231 | Uml007Rat. |
| 204906 | MBOVU P | UMLAZI | 30.00959 | 30.67838 | Functioning | P | R | 7 | 17 | 88 | 105 | Uml004W&S. |
| 205313 | MBUYAZI P | UMLAZI | 29.903167 | 30.751117 | Functioning | P | R | 7 | 51 | 477 | 528 | |
| 205942 | MCOTHOIYI S | UMLAZI | 30.13865 | 30.82115 | Functioning | S | 8 | 12 | 0 | 701 | 701 | |
| 206867 | MEADOWLANDS S | UMLAZI | 29.91947 | 30.87494 | Functioning | S | 8 | 12 | 0 | 830 | 830 | |
| 207681 | MENZI H | UMLAZI | 29.9665 | 30.86426 | Functioning | S | 8 | 12 | 0 | 1195 | 1195 | Uml007Cur. |
| 207829 | GARDENIA P | UMLAZI | 29.945583 | 30.9722 | Functioning | P | R | 7 | 69 | 988 | 1057 | |
| 207866 | MEREBANK S | UMLAZI | 29.954133 | 30.9719 | Functioning | S | 8 | 12 | 0 | 1112 | 1112 | |
| 207977 | MERRY HILL P | UMLAZI | 29.925317 | 30.914067 | Functioning | P | Pre Gr R | 7 | 57 | 384 | 441 | Uml030R&R. |
| 208976 | MGADA P | UMLAZI | 29.94643 | 30.82689 | Functioning | P | R | 7 | 77 | 577 | 654 | |

KwaZulu-Natal Department of Education
PROVINCIAL PROJECT LISTS SUMMARY

| EMIS No. | Name of School | Education District | Latitude (South) | Longitude (East) | Status | Level | Lowest Grade | Highest Grade | Grade R (2012) | SNAP (2012) Gr 1 -12 | Total Enrolment 2012 | IP 2013/14 All Priorities (Formula) |
|----------|------------------------------|--------------------|------------------|------------------|-------------|-------|--------------|---------------|----------------|----------------------|----------------------|-------------------------------------|
| 209975 | MHAWU H | UMLAZI | 29.946383 | 30.83025 | Functioning | S | 8 | 12 | 0 | 754 | 754 | |
| 212454 | MKLOMELLO P | UMLAZI | 29.991167 | 30.8227 | Functioning | P | R | 4 | 77 | 788 | 865 | |
| 213342 | MNGANIWAKHE S | UMLAZI | 30.140833 | 30.819533 | Functioning | S | 8 | 12 | 0 | 484 | 484 | |
| 214526 | MONTARENA S | UMLAZI | 29.92156 | 30.8649 | Functioning | S | 8 | 12 | 0 | 809 | 809 | |
| 214563 | MONTCLAIR JP | UMLAZI | 29.91879 | 30.96722 | Functioning | JP | R | 3 | 65 | 382 | 447 | |
| 214600 | MONTCLAIR SP | UMLAZI | 29.91701 | 30.96566 | Functioning | SP | 4 | 7 | 0 | 539 | 539 | Uml028Cur.Uml020R&R. |
| 214674 | MONTFORD P | UMLAZI | 29.9225 | 30.871 | Functioning | P | R | 7 | 49 | 353 | 402 | |
| 214896 | MOORLANDS P | UMLAZI | 29.901533 | 30.865967 | Functioning | P | R | 7 | 39 | 263 | 302 | |
| 214970 | MOORTON HEIGHTS P | UMLAZI | 29.9072 | 30.868317 | Functioning | P | R | 7 | 19 | 254 | 273 | |
| 215155 | MORNINGSIDE P (DURBAN) | UMLAZI | 29.8236 | 31.024117 | Functioning | P | 1 | 7 | 0 | 527 | 527 | |
| 215710 | MOWAT PARK H | UMLAZI | 29.91572 | 30.96952 | Functioning | S | 8 | 12 | 0 | 961 | 961 | |
| 218781 | MSIZI DUBE P | UMLAZI | 29.933867 | 30.935233 | Functioning | P | R | 7 | 144 | 885 | 1029 | |
| 218966 | MTHAMBO H | UMLAZI | 30.0215 | 30.72323 | Functioning | S | 8 | 12 | 0 | 288 | 288 | |
| 219336 | MTHOMBENI P | UMLAZI | 30.05225 | 30.83358 | Functioning | P | R | 7 | 25 | 663 | 688 | Uml025Cur. |
| 219928 | MTSHINGWANE P | UMLAZI | 29.91366 | 30.74086 | Functioning | P | R | 7 | 9 | 64 | 73 | |
| 221149 | MUZOMUHLE P | UMLAZI | 29.959867 | 30.902467 | Functioning | P | R | 4 | 100 | 724 | 824 | Uml006Cur.Uml005Rat. |
| 221963 | KHULANGOLWAZI SPECIAL SCHOOL | UMLAZI | 29.91378 | 29.95938 | Functioning | LSEN | | | | | | Uml006Fen.Uml004LSN. |
| 222333 | MZIWAMANDLA H | UMLAZI | 29.96989 | 30.87165 | Functioning | S | 8 | 12 | 0 | 1179 | 1179 | |
| 222777 | MZWILILI JP | UMLAZI | 29.96873 | 30.89413 | Functioning | P | R | 4 | 121 | 360 | 481 | Uml007W&S.Uml009Fen. |
| 222851 | NAGARI PRACHARNI P | UMLAZI | 29.82012 | 30.99519 | Functioning | P | R | 7 | 40 | 549 | 589 | Uml011Cur.Uml008Fen. |
| 222888 | NAIDOO MEMORIAL P | UMLAZI | 30.20169 | 30.75007 | Functioning | P | 1 | 7 | 0 | 1071 | 1071 | |
| 222925 | NAIDOOVILLE P | UMLAZI | 30.20684 | 30.7697 | Functioning | T | R | 8 | 38 | 596 | 634 | Uml008Cur. |
| 223332 | NATHANIEL SABELO S | UMLAZI | 30.001267 | 30.783567 | Functioning | S | 8 | 12 | 0 | 242 | 242 | |
| 224960 | NDEYA ZENEX S | UMLAZI | 30.011883 | 30.8318 | Functioning | S | 8 | 12 | 0 | 384 | 384 | |
| 225219 | NDLANDLAMA P | UMLAZI | 29.9385 | 30.740867 | Functioning | P | R | 7 | 23 | 226 | 249 | Uml007U&A.Uml011ECD. |
| 225737 | NDONGENI SP | UMLAZI | 29.961083 | 30.87035 | Functioning | SP | 5 | 7 | 0 | 964 | 964 | Uml023Cur. |
| 225774 | NDONYELA JS | UMLAZI | 29.978183 | 30.748717 | Functioning | S | 8 | 12 | 0 | 148 | 148 | |
| 225885 | NDUKWENHLE H | UMLAZI | 29.965683 | 30.892117 | Functioning | S | 8 | 12 | 0 | 373 | 373 | Uml013Cur. |
| 226366 | NEW FOREST H | UMLAZI | 29.92442 | 30.95725 | Functioning | S | 8 | 12 | 0 | 884 | 884 | |
| 226773 | NEW WEST S | UMLAZI | 29.77219 | 30.95712 | Functioning | S | 8 | 12 | 0 | 1406 | 1406 | |
| 226958 | NEWHAVEN S | UMLAZI | 29.922667 | 30.895433 | Functioning | S | 8 | 12 | 0 | 891 | 891 | |
| 228142 | NGILOSI JP | UMLAZI | 29.963733 | 30.870683 | Functioning | P | R | 4 | 189 | 655 | 844 | |
| 228438 | NGONGOMISA P | UMLAZI | 30.011483 | 30.713867 | Functioning | P | Pre Gr R | 7 | 17 | 123 | 140 | |
| 228734 | NGQAYIZIVELE P | UMLAZI | 29.96182 | 30.91114 | Functioning | P | R | 4 | 75 | 286 | 361 | |
| 230880 | NINGIZIMU SPECIAL SCHOOL | UMLAZI | 29.92739 | 30.96646 | Functioning | LSEN | | | | | | |
| 230954 | NIZAM ROAD P | UMLAZI | 29.9604 | 30.97895 | Functioning | P | R | 7 | 50 | 666 | 716 | |
| 234691 | NOMAVIMBELA H | UMLAZI | 29.952267 | 30.76775 | Functioning | S | 8 | 12 | 0 | 303 | 303 | |
| 236097 | NORTH CREST P | UMLAZI | 29.78095 | 31.025883 | Functioning | P | R | 7 | 62 | 526 | 588 | Uml001Cur. |
| 236245 | NORTHDENE PREP | UMLAZI | 29.8562 | 30.890667 | Functioning | P | R | 7 | 80 | 668 | 748 | Uml012ECD. |
| 236319 | NORTHLANDS GIRLS H | UMLAZI | 29.77763 | 31.03911 | Functioning | S | 8 | 12 | 0 | 703 | 703 | |
| 236430 | NORTHLANDS P (ETHEKWINI) | UMLAZI | 29.78489 | 31.04515 | Functioning | P | R | 7 | 86 | 580 | 666 | |
| 236615 | NORTHWOOD H | UMLAZI | 29.77374 | 31.04469 | Functioning | S | 8 | 12 | 0 | 1054 | 1054 | Uml021Cur. |
| 237022 | NOVUNYWA SP | UMLAZI | 30.010833 | 30.894383 | Functioning | SP | 5 | 7 | 0 | 408 | 408 | Uml020Fen. |
| 241129 | NTWELA JP | UMLAZI | 29.9476 | 30.8888 | Functioning | P | R | 4 | 161 | 809 | 970 | |
| 241166 | NTWENHLE S | UMLAZI | 30.0527 | 30.83685 | Functioning | S | 8 | 12 | 0 | 771 | 771 | |
| 241277 | NWABI H | UMLAZI | 29.94486 | 30.79089 | Functioning | S | 8 | 12 | 0 | 341 | 341 | Uml023W&S. |
| 241647 | NYANISWENI JP | UMLAZI | 29.9445 | 30.91931 | Functioning | P | R | 4 | 81 | 397 | 478 | Uml016Cur. |
| 242498 | OCEANVIEW HOUSE P | UMLAZI | 29.948567 | 30.99705 | Functioning | P | 1 | 7 | | | | Uml020Cur. |
| 242535 | OCEANVIEW P | UMLAZI | 29.9207 | 30.920417 | Functioning | P | R | 7 | 49 | 301 | 350 | Uml013ECD. |
| 243053 | OGWINI COMP H | UMLAZI | 29.97569 | 30.88591 | Functioning | S | 8 | 12 | 0 | 2882 | 2882 | |
| 243571 | OKUMHLOPHE S | UMLAZI | 29.99827 | 30.87877 | Functioning | S | 8 | 12 | 0 | 1379 | 1379 | Uml005Cur.Uml007R&R. |
| 244089 | OPEN AIR | UMLAZI | 29.86732 | 30.99484 | Functioning | LSEN | | | | | | Uml002LSN. |

KwaZulu-Natal Department of Education
PROVINCIAL PROJECT LISTS SUMMARY

| EMIS No. | Name of School | Education District | Latitude (South) | Longitude (East) | Status | Level | Lowest Grade | Highest Grade | Grade R (2012) | SNAP (2012) Gr 1 -12 | Total Enrolment 2012 | IP 2013/14 All Priorities (Formula) |
|----------|---------------------|--------------------|------------------|------------------|-------------|-------|--------------|---------------|----------------|----------------------|----------------------|-------------------------------------|
| 244200 | OPHAPHENI P | UMLAZI | 30.165283 | 30.775367 | Functioning | P | R | 7 | 54 | 412 | 466 | Uml032R&R. |
| 244607 | ORIENT HILL P | UMLAZI | 30.00455 | 30.916467 | Functioning | I | R | 8 | 79 | 830 | 909 | |
| 244681 | ORISSA P | UMLAZI | 30.00434 | 30.91875 | Functioning | P | R | 7 | 81 | 951 | 1032 | |
| 245421 | OVERPORT SRS P | UMLAZI | 29.82851 | 30.99984 | Functioning | P | Pre Gr R | 7 | 68 | 953 | 1021 | |
| 245458 | OVERPORT S | UMLAZI | 29.83717 | 30.98964 | Functioning | S | 8 | 12 | 0 | 1242 | 1242 | |
| 245791 | P R PATHER S | UMLAZI | 29.96415 | 30.977183 | Functioning | S | 8 | 12 | 0 | 941 | 941 | |
| 246198 | GLENWOOD PREP | UMLAZI | 29.8602 | 30.99505 | Functioning | P | 1 | 7 | 0 | 866 | 866 | Uml011U&A. |
| 246272 | PARKHILL S | UMLAZI | 29.78715 | 31.01958 | Functioning | S | 8 | 12 | 0 | 1178 | 1178 | |
| 246309 | PARKLANDS P | UMLAZI | 29.88728 | 30.87679 | Functioning | P | R | 7 | 46 | 644 | 690 | |
| 246346 | PARKSIDE P | UMLAZI | 29.88215 | 30.91337 | Functioning | P | 1 | 7 | 0 | 744 | 744 | |
| 246383 | PARKVALE P | UMLAZI | 29.76897 | 30.9603 | Functioning | P | R | 7 | 73 | 854 | 927 | |
| 246420 | PARKVIEW P | UMLAZI | 29.912 | 30.91517 | Functioning | P | R | 7 | 7 | 118 | 125 | |
| 246457 | PARLOCK P | UMLAZI | 29.7989 | 30.977783 | Functioning | P | R | 7 | 33 | 286 | 319 | Uml006R&R. |
| 246494 | PARSEE RUSTOMJEE P | UMLAZI | 29.966333 | 30.9729 | Functioning | P | R | 7 | 66 | 731 | 797 | |
| 246605 | PAUL SYKES P | UMLAZI | 29.774567 | 30.94225 | Functioning | P | R | 7 | 106 | 1255 | 1361 | |
| 247012 | PENZANCE P | UMLAZI | 29.87681 | 30.98775 | Functioning | P | 1 | 7 | 0 | 830 | 830 | Uml024R&R. |
| 247308 | PHAKATHI P | UMLAZI | 29.888233 | 30.832567 | Functioning | I | 6 | 9 | 0 | 912 | 912 | Uml009FSS. |
| 247567 | PHAMBILI H | UMLAZI | 29.90319 | 30.97493 | Functioning | S | 8 | 12 | 0 | 456 | 456 | |
| 247678 | PHANGISA P | UMLAZI | 29.94859 | 30.76651 | Functioning | P | R | 7 | 48 | 218 | 266 | |
| 248677 | PHILA P | UMLAZI | 29.95313 | 30.8922 | Functioning | P | R | 7 | 93 | 825 | 918 | Uml021W&S.Uml026Cur. |
| 248825 | PHINDELA HP | UMLAZI | 29.985317 | 30.822483 | Functioning | SP | 5 | 7 | 0 | 645 | 645 | Uml002ECD. |
| 250194 | PHUPHUMA JP | UMLAZI | 29.990233 | 30.7179 | Functioning | P | Pre Gr R | 4 | 58 | 252 | 310 | |
| 250564 | PINEWOOD P | UMLAZI | 29.928017 | 30.879083 | Functioning | P | R | 7 | 1 | 80 | 81 | |
| 251008 | PORT NATAL | UMLAZI | 29.88155 | 30.98135 | Functioning | C | 1 | 12 | 34 | 656 | 690 | Uml029R&R. |
| 251526 | PRIMROSE P | UMLAZI | 29.9869 | 30.922983 | Functioning | P | R | 7 | 47 | 658 | 705 | |
| 251896 | PROTEA S | UMLAZI | 29.92331 | 30.91908 | Functioning | S | 8 | 12 | 0 | 439 | 439 | |
| 252007 | PUTELLOS P | UMLAZI | 29.6575 | 30.657467 | Functioning | P | R | 7 | 32 | 235 | 267 | |
| 252747 | QHILIKA S | UMLAZI | 29.95805 | 30.87132 | Functioning | S | 8 | 12 | 0 | 1572 | 1572 | |
| 252895 | QHOSHEYIPHETHE JP | UMLAZI | 29.981467 | 30.842667 | Functioning | P | R | 7 | 75 | 631 | 706 | |
| 253672 | QONDOKUHLE JP | UMLAZI | 29.94786 | 30.91506 | Functioning | P | Pre Gr R | 4 | 100 | 442 | 542 | |
| 254116 | QUEENSBURGH H | UMLAZI | 29.87989 | 30.90627 | Functioning | S | 8 | 12 | 0 | 873 | 873 | |
| 254190 | QUEENSBURGH GIRLS H | UMLAZI | 29.87997 | 30.92136 | Functioning | S | 8 | 12 | 0 | 1047 | 1047 | |
| 255189 | REUNION S | UMLAZI | 29.96946 | 30.93057 | Functioning | S | 8 | 12 | 0 | 1042 | 1042 | Uml001FSS. |
| 255744 | RIDGE PARK COLLEGE | UMLAZI | 29.8372 | 30.997017 | Functioning | S | 8 | 12 | 0 | 1071 | 1071 | |
| 255855 | RIPPON P | UMLAZI | 29.824367 | 30.98145 | Functioning | P | R | 7 | 79 | 908 | 987 | |
| 255892 | RISECLIFF S | UMLAZI | 29.9156 | 30.8664 | Functioning | S | 8 | 12 | 0 | 815 | 815 | |
| 255966 | RIVERDENE S | UMLAZI | 29.774517 | 30.935183 | Functioning | S | 8 | 12 | 0 | 996 | 996 | Uml023Fen. |
| 256262 | ROSE HEIGHTS P | UMLAZI | 29.91681 | 30.87638 | Functioning | P | R | 7 | 44 | 661 | 705 | |
| 256336 | ROSEHILL P | UMLAZI | 29.79884 | 31.01921 | Functioning | P | R | 7 | 15 | 188 | 203 | |
| 256595 | ROSSBURGH H | UMLAZI | 29.896617 | 30.9698 | Functioning | S | 8 | 12 | 0 | 865 | 865 | |
| 257927 | SANDAKAHLE P | UMLAZI | 29.95376 | 30.92521 | Functioning | P | R | 7 | 122 | 1128 | 1250 | |
| 258593 | SAPHINDA P | UMLAZI | 29.97541 | 30.89303 | Functioning | P | R | 7 | 127 | 1155 | 1282 | Uml007FSS.Uml003Mod. |
| 258630 | SAPHUMELELA JP | UMLAZI | 30.03125 | 30.82029 | Functioning | P | R | 4 | 107 | 770 | 877 | Uml002FSS. |
| 258889 | SASTRI COLLEGE | UMLAZI | 29.85116 | 31.00891 | Functioning | S | 8 | 12 | 0 | 985 | 985 | Uml015W&S. |
| 259074 | SAWELA P | UMLAZI | 29.95862 | 30.86062 | Functioning | SP | 5 | 7 | 0 | 571 | 571 | Uml015U&A. |
| 259148 | SAWPITS P | UMLAZI | 29.997967 | 30.785733 | Functioning | P | R | 7 | 25 | 183 | 208 | |
| 259703 | SEA COW LAKE S | UMLAZI | 29.79768 | 31.00347 | Functioning | S | 8 | 12 | 0 | 1217 | 1217 | |
| 259740 | SEA VIEW P | UMLAZI | 29.899317 | 30.962983 | Functioning | P | R | 7 | 82 | 804 | 886 | |
| 260073 | SEKELANI SP | UMLAZI | 29.6812 | 30.8755 | Functioning | SP | 5 | 7 | 0 | 360 | 360 | |
| 260517 | SESIKILE SP | UMLAZI | 30.032067 | 30.853483 | Functioning | SP | 5 | 7 | 0 | 360 | 360 | Uml012Fen. |
| 260813 | SETTLERS P | UMLAZI | 29.95886 | 30.97882 | Functioning | P | R | 7 | 46 | 464 | 510 | |
| 260887 | SEVEN HILLS P | UMLAZI | 29.9269 | 30.87509 | Functioning | P | R | 7 | 29 | 199 | 228 | |

KwaZulu-Natal Department of Education
PROVINCIAL PROJECT LISTS SUMMARY

| EMIS No. | Name of School | Education District | Latitude (South) | Longitude (East) | Status | Level | Lowest Grade | Highest Grade | Grade R (2012) | SNAP (2012) Gr 1 -12 | Total Enrolment 2012 | IP 2013/14 All Priorities (Formula) |
|----------|---------------------------------|--------------------|------------------|------------------|-------------|-------|--------------|---------------|----------------|----------------------|----------------------|-------------------------------------|
| 260961 | SEWULA JP | UMLAZI | 30.03962 | 30.86728 | Functioning | P | R | 4 | 130 | 676 | 806 | |
| 261257 | SHALLCROSS P | UMLAZI | 29.895433 | 30.842233 | Functioning | P | R | 7 | 122 | 1040 | 1162 | |
| 261294 | SHALLCROSS S | UMLAZI | 29.882133 | 30.877633 | Functioning | S | 8 | 12 | 0 | 380 | 380 | |
| 261886 | SHERWOOD P | UMLAZI | 29.83857 | 30.97014 | Functioning | P | R | 7 | 92 | 848 | 940 | Uml003U&A. |
| 261960 | SHESHISA SP | UMLAZI | 30.167017 | 30.766933 | Functioning | SP | 5 | 7 | 0 | 249 | 249 | |
| 262441 | SHUMAYELA S | UMLAZI | 29.98573 | 30.80111 | Functioning | S | 8 | 12 | 0 | 602 | 602 | |
| 262515 | SIBAMBANEZULU H | UMLAZI | 30.011 | 30.8435 | Functioning | S | 8 | 12 | 0 | 625 | 625 | Uml026R&R.Uml001Mod. |
| 263477 | SIBUKEYANA P | UMLAZI | 29.961833 | 30.747 | Functioning | P | Pre Gr R | 7 | 14 | 223 | 237 | |
| 263662 | SIBUSISIWE COMPTECH H | UMLAZI | 29.989483 | 30.712267 | Functioning | S | 8 | 12 | 0 | 1305 | 1305 | Uml001THS. |
| 263958 | SIDELILE H | UMLAZI | 30.167183 | 30.76815 | Functioning | S | 8 | 12 | 0 | 1202 | 1202 | |
| 263995 | SIDIYA JP | UMLAZI | 30.135833 | 30.792833 | Functioning | P | R | 4 | 42 | 199 | 241 | Uml003Rat. |
| 265253 | SIKWAMA H | UMLAZI | 29.947933 | 30.802 | Functioning | S | 8 | 12 | 0 | 200 | 200 | |
| 265771 | SILVERGLEN P | UMLAZI | 29.92548 | 30.89612 | Functioning | P | R | 7 | 14 | 83 | 97 | Uml002Mob.Uml013Fen. |
| 266104 | SIMLA P | UMLAZI | 29.88615 | 30.85966 | Functioning | P | R | 7 | 38 | 357 | 395 | |
| 267288 | SIPHEPHELE S | UMLAZI | 29.991833 | 30.817583 | Functioning | S | 8 | 12 | 0 | 766 | 766 | |
| 268287 | SISHOSONKE H | UMLAZI | 29.98149 | 30.87816 | Functioning | S | 8 | 12 | 0 | 407 | 407 | |
| 268546 | SITHANDIWE JP | UMLAZI | 29.98083 | 30.85594 | Functioning | P | R | 4 | 184 | 731 | 915 | |
| 269397 | SIYABONGA S | UMLAZI | 30.06203 | 30.82984 | Functioning | S | 8 | 12 | 0 | 1545 | 1545 | Uml010FSS. |
| 270285 | SIYATHOKOZA SP | UMLAZI | 30.038017 | 30.86535 | Functioning | SP | 5 | 7 | 0 | 303 | 303 | Uml025W&S.Uml003ECD. |
| 271691 | SIZWAKELE JP | UMLAZI | 29.970983 | 30.892267 | Functioning | P | R | 4 | 48 | 120 | 168 | |
| 272505 | SOBONAKHONA S | UMLAZI | 29.992083 | 30.79715 | Functioning | S | 8 | 12 | 0 | 803 | 803 | Uml010Fen.Uml013R&R. |
| 273282 | SOMPUKWANE S | UMLAZI | 30.00265 | 30.85775 | Functioning | S | 8 | 10 | 0 | 882 | 882 | Uml016U&A.Uml001Rat. |
| 273911 | SOPHIE PHEWA P | UMLAZI | 30.014333 | 30.8319 | Functioning | P | Pre Gr R | 7 | 61 | 389 | 450 | Uml004ECD. |
| 274170 | SOUTH COAST MADRESSA P | UMLAZI | 29.91323 | 30.98249 | Functioning | I | Pre Gr R | 9 | 43 | 493 | 536 | Uml018R&R. |
| 274244 | SOUTHLANDS S | UMLAZI | 29.92975 | 30.92367 | Functioning | S | 8 | 12 | 0 | 1167 | 1167 | Uml008R&R. |
| 274503 | SPARKS ESTATE S | UMLAZI | 29.84098 | 30.98716 | Functioning | S | 8 | 12 | 0 | 1053 | 1053 | Uml004R&R. |
| 274577 | SPEARMAN ROAD P | UMLAZI | 29.83169 | 30.98009 | Functioning | P | R | 7 | 36 | 840 | 876 | |
| 274725 | SPRINGFIELD HINDU P | UMLAZI | 29.814183 | 31.00085 | Functioning | P | R | 7 | 43 | 622 | 665 | |
| 274762 | SPRINGFIELD MODEL P | UMLAZI | 29.85638 | 30.93563 | Functioning | P | R | 7 | 12 | 363 | 375 | |
| 275021 | ST ANTHONY'S CATHOLIC P | UMLAZI | 29.85051 | 31.01136 | Functioning | P | 1 | 7 | 0 | 730 | 730 | |
| 275058 | ST AUGUSTINES P | UMLAZI | 29.8474 | 31.010817 | Functioning | P | R | 7 | 40 | 645 | 685 | Uml010U&A. |
| 276353 | ST MICHAELS P | UMLAZI | 29.77094 | 31.02175 | Functioning | P | R | 7 | 76 | 798 | 874 | |
| 276760 | ST RAPHAEL'S SPECIAL SCHOOL | UMLAZI | 29.91543 | 30.95 | Functioning | LSEN | | | | | | Uml001LSN. |
| 276871 | ST THERESA'S P (MAYVILLE) | UMLAZI | 29.8205 | 30.969167 | Functioning | P | R | 7 | 32 | 595 | 627 | |
| 276982 | BAHLEBONKE P | UMLAZI | 29.8718 | 30.85693 | Functioning | P | R | 7 | 107 | 982 | 1089 | |
| 277796 | DURBAN P | UMLAZI | 29.88069 | 30.98745 | Functioning | P | 1 | 7 | 19 | 600 | 619 | |
| 278240 | STRELITZIA S | UMLAZI | 30.00406 | 30.91195 | Functioning | S | 9 | 12 | 0 | 1128 | 1128 | |
| 278425 | SUKUMA P | UMLAZI | 29.97217 | 30.87144 | Functioning | P | Pre Gr R | 7 | 84 | 732 | 816 | |
| 278536 | SUMMERFIELD P | UMLAZI | 29.93069 | 30.91419 | Functioning | P | R | 7 | 41 | 407 | 448 | Uml027Cur.Uml004FSS. |
| 278573 | SUMMIT P | UMLAZI | 29.91159 | 30.90928 | Functioning | P | R | 7 | 12 | 141 | 153 | |
| 278610 | SUNBEAM P | UMLAZI | 29.9227 | 30.89171 | Functioning | P | R | 7 | 41 | 362 | 403 | Uml010W&S.Uml009Cur. |
| 278721 | SUNDUZWAYO P | UMLAZI | 30.021683 | 30.723217 | Functioning | P | R | 7 | 23 | 140 | 163 | |
| 278832 | DURBAN NORTH P | UMLAZI | 29.7896 | 31.04478 | Functioning | P | R | 7 | 28 | 379 | 407 | |
| 278943 | SUNNYVALE P | UMLAZI | 29.919383 | 30.880283 | Functioning | P | R | 7 | 35 | 284 | 319 | Uml012U&A.Uml024Cur.Uml004Ele. |
| 278980 | GREYVILLE | UMLAZI | 29.84181 | 31.0183 | Functioning | P | 1 | 7 | 0 | 624 | 624 | |
| 279239 | SWELIHLE S | UMLAZI | 29.9588 | 30.898883 | Functioning | S | 8 | 12 | 0 | 1066 | 1066 | |
| 279276 | SYDENHAM P | UMLAZI | 29.82465 | 30.9814 | Functioning | P | R | 6 | 31 | 393 | 424 | |
| 279424 | TAFELIKOPO P | UMLAZI | 29.92413 | 30.77672 | Functioning | P | R | 7 | 61 | 251 | 312 | |
| 280127 | THAMELA P | UMLAZI | 29.994533 | 30.893 | Functioning | P | R | 7 | 197 | 2091 | 2288 | Uml014Fen. |
| 281015 | THE KENMONT | UMLAZI | 29.9017 | 31.029983 | Functioning | LSEN | | | | | | Uml019Cur. |
| 281089 | THE REUNION SCHOOL FOR CEREBRAL | UMLAZI | 29.96922 | 30.93864 | Functioning | LSEN | | | | | | Uml005W&S. |
| 282310 | THOKOZANI P | UMLAZI | 29.966133 | 30.915133 | Functioning | P | 1 | 7 | 0 | 47 | 47 | Uml014ECD. |

KwaZulu-Natal Department of Education
PROVINCIAL PROJECT LISTS SUMMARY

| EMIS No. | Name of School | Education District | Latitude (South) | Longitude (East) | Status | Level | Lowest Grade | Highest Grade | Grade R (2012) | SNAP (2012) Gr 1 -12 | Total Enrolment 2012 | IP 2013/14 All Priorities (Formula) |
|----------|------------------------------|--------------------|------------------|------------------|-----------------|-------|--------------|---------------|----------------|----------------------|----------------------|-------------------------------------|
| 282680 | THOLISU P | UMLAZI | 29.95945 | 30.8561 | Functioning | P | R | 4 | 118 | 602 | 720 | |
| 284123 | TOBI P | UMLAZI | 29.78337 | 30.02706 | Functioning | SP | 5 | 7 | 0 | 212 | 212 | |
| 284789 | TRURO P | UMLAZI | 29.917833 | 30.913733 | Not Functioning | P | | | | | | |
| 285566 | TYBURN P | UMLAZI | 29.9178 | 30.861683 | Functioning | P | R | 7 | 53 | 654 | 707 | |
| 286454 | UKUKHANYA KWELANGA P | UMLAZI | 29.85067 | 30.93926 | Functioning | P | R | 4 | 60 | 543 | 603 | |
| 286898 | UMBELEBELE H | UMLAZI | 29.976783 | 30.8985 | Functioning | S | 8 | 12 | 0 | 804 | 804 | |
| 286972 | UMBILO S | UMLAZI | 29.9366 | 30.9823 | Functioning | S | 8 | 12 | 0 | 1075 | 1075 | |
| 287046 | UMBOGINTWINI P | UMLAZI | 30.01945 | 30.91435 | Functioning | P | R | 7 | 35 | 357 | 392 | |
| 287379 | UMGABABA P | UMLAZI | 30.152417 | 30.814883 | Functioning | P | R | 7 | 69 | 603 | 672 | Uml019R&R. |
| 287490 | UMGIJIMI JP | UMLAZI | 29.97094 | 30.90712 | Functioning | P | R | 4 | 87 | 526 | 613 | |
| 287823 | UMHLATUZANA P | UMLAZI | 29.89819 | 30.92029 | Functioning | P | R | 7 | 19 | 182 | 201 | |
| 288008 | UMKHUMBI H | UMLAZI | 30.03005 | 30.870283 | Functioning | S | 8 | 12 | 0 | 1154 | 1154 | |
| 288045 | UMKOMAAS DRIFT P | UMLAZI | 30.181683 | 30.769683 | Functioning | P | R | 7 | 55 | 380 | 435 | Uml001R&R. |
| 288082 | UMKOMAAS P | UMLAZI | 30.205383 | 30.7972 | Functioning | P | 1 | 7 | 0 | 415 | 415 | Uml011FSS. |
| 288119 | UMKOMAAS S | UMLAZI | 30.20568 | 30.748 | Functioning | S | 8 | 12 | 0 | 1316 | 1316 | |
| 288230 | UMLAZI COMM H | UMLAZI | 29.96444 | 30.92218 | Functioning | S | 8 | 12 | 0 | 955 | 955 | |
| 288267 | UMLAZI COMTECH | UMLAZI | 29.96925 | 30.92035 | Functioning | S | 8 | 12 | 0 | 2320 | 2320 | Uml020W&S.Uml005Fen.Uml003Ele. |
| 288304 | UMLAZI JP | UMLAZI | 29.960817 | 30.934917 | Functioning | P | R | 4 | 94 | 664 | 758 | |
| 288341 | UMLAZI S | UMLAZI | 29.96083 | 30.93331 | Functioning | S | 8 | 12 | 0 | 1380 | 1380 | |
| 288526 | UMNINI MEMORIAL SP | UMLAZI | 30.1375 | 30.795167 | Functioning | SP | 4 | 7 | 0 | 169 | 169 | Uml004Rat. |
| 289081 | UMTHENTE H | UMLAZI | 30.1285 | 30.823333 | Functioning | S | 8 | 12 | 0 | 267 | 267 | |
| 290783 | V N NAIK SCHOOL FOR THE DEAF | UMLAZI | 29.76247 | 30.96722 | Functioning | LSEN | | | | | | Uml003LSN. |
| 290931 | VAN RIEBEECK PARK P | UMLAZI | 29.92155 | 30.998083 | Functioning | P | R | 7 | 34 | 528 | 562 | |
| 291079 | VELABAHLEKE H | UMLAZI | 29.95422 | 30.67743 | Functioning | S | 8 | 12 | 0 | 1405 | 1405 | Uml002Mod. |
| 292263 | VIKINGOZI S | UMLAZI | 30.0325 | 30.868333 | Functioning | S | 8 | 12 | 0 | 460 | 460 | |
| 292448 | VIRGINIA PREP | UMLAZI | 29.76789 | 31.05168 | Functioning | SP | 4 | 7 | 0 | 545 | 545 | Uml015ECD.Uml017R&R. |
| 293299 | VUKUZAKHE H | UMLAZI | 29.9617 | 30.86272 | Functioning | S | 8 | 12 | 0 | 1195 | 1195 | |
| 293928 | VUMOKUHLE JP | UMLAZI | 29.96307 | 30.84726 | Functioning | P | R | 4 | 130 | 781 | 911 | |
| 294520 | WARNER BEACH JP | UMLAZI | 30.08508 | 30.86199 | Functioning | JP | 1 | 3 | 0 | 288 | 288 | |
| 294557 | WARNER BEACH SP | UMLAZI | 30.07746 | 30.86901 | Functioning | SP | 4 | 7 | 0 | 391 | 391 | |
| 295223 | WELBEDENE S | UMLAZI | 29.914317 | 30.8602 | Functioning | S | 8 | 12 | 0 | 573 | 573 | |
| 295445 | WENTWORTH P | UMLAZI | 29.94321 | 30.97993 | Functioning | P | R | 7 | 59 | 639 | 698 | Uml014U&A.Uml017Cur. |
| 295482 | WENTWORTH S | UMLAZI | 29.94868 | 30.9744 | Functioning | S | 8 | 12 | 0 | 1203 | 1203 | Uml016R&R. |
| 295519 | WERDA C | UMLAZI | 29.88754 | 30.92907 | Functioning | C | Pre Gr R | 12 | 30 | 494 | 524 | |
| 295556 | QUEENSBURGH P | UMLAZI | 29.890217 | 30.920733 | Functioning | P | Pre Gr R | 7 | 30 | 282 | 312 | |
| 295630 | WEST PARK SCHOOL (LSEN) | UMLAZI | 29.88971 | 30.92268 | Functioning | LSEN | | | | | | |
| 295667 | WESTCLIFF S | UMLAZI | 29.90801 | 30.88851 | Functioning | S | 8 | 12 | 0 | 729 | 729 | |
| 295815 | WEST RIDGE H | UMLAZI | 29.22226 | 31.50467 | Functioning | LSEN | | | | | | |
| 296296 | WILLOW PARK P | UMLAZI | 29.91097 | 30.92413 | Functioning | P | R | 7 | 24 | 247 | 271 | |
| 296481 | WINDY HEIGHTS P | UMLAZI | 29.99486 | 30.90024 | Functioning | P | R | 7 | 141 | 949 | 1090 | Uml003Mob. |
| 296555 | WINGEN HEIGHTS S | UMLAZI | 29.88089 | 30.86039 | Functioning | S | 8 | 12 | 0 | 1274 | 1274 | Uml002R&R. |
| 296740 | WITTEKLIP S | UMLAZI | 29.92255 | 30.89068 | Functioning | S | 8 | 12 | 0 | 517 | 517 | |
| 297036 | WOODHURST S | UMLAZI | 29.9088 | 30.908933 | Functioning | S | 8 | 12 | 0 | 600 | 600 | |
| 297147 | WOODLANDS P (DURBAN) | UMLAZI | 29.92821 | 30.954 | Functioning | P | R | 7 | 51 | 763 | 814 | |
| 297998 | YELLOWWOOD PARK P | UMLAZI | 29.92255 | 30.93876 | Functioning | P | R | 7 | 42 | 782 | 824 | Uml016W&S. |
| 298035 | YIBONI JP | UMLAZI | 30.02975 | 30.853567 | Functioning | P | R | 4 | 88 | 635 | 723 | Uml019W&S.Uml014Cur. |
| 298590 | ZAMAKAHLE H | UMLAZI | 30.021433 | 30.790667 | Functioning | S | 8 | 12 | 0 | 219 | 219 | |
| 299219 | ZANDILE JP | UMLAZI | 29.956933 | 30.868633 | Functioning | P | R | 4 | 129 | 539 | 668 | |
| 299441 | ZENZELE JP | UMLAZI | 29.99095 | 30.857867 | Functioning | P | R | 4 | 40 | 210 | 250 | |
| 300403 | ZIMISELE SP | UMLAZI | 29.9669 | 30.8967 | Functioning | SP | 5 | 7 | 0 | 451 | 451 | Uml008W&S.Uml004Cur. |
| 301587 | ZUZUMQHELE H | UMLAZI | 30.011083 | 30.8942 | Functioning | S | 8 | 12 | 0 | 536 | 536 | |
| 301735 | ZWELESITHEMBISO SP | UMLAZI | 29.965583 | 30.9073 | Functioning | SP | 5 | 7 | 0 | 263 | 263 | Uml021R&R. |

KwaZulu-Natal Department of Education
PROVINCIAL PROJECT LISTS SUMMARY

| EMIS No. | Name of School | Education District | Latitude (South) | Longitude (East) | Status | Level | Lowest Grade | Highest Grade | Grade R (2012) | SNAP (2012) Gr 1 -12 | Total Enrolment 2012 | IP 2013/14 All Priorities (Formula) |
|---------------|------------------------------------|--------------------|------------------|------------------|-----------------|-------|--------------|---------------|----------------|----------------------|----------------------|-------------------------------------|
| 301772 | ZWELETHU S | UMLAZI | 29.955933 | 30.92885 | Functioning | S | 8 | 12 | 0 | 1318 | 1318 | |
| 301809 | ZWELIBANZI H | UMLAZI | 29.951017 | 30.86355 | Functioning | S | 8 | 12 | 0 | 1287 | 1287 | |
| 301883 | ZWELIHLE SS | UMLAZI | 29.994517 | 30.892967 | Functioning | S | 8 | 12 | 0 | 1033 | 1033 | |
| 302549 | CARRINGTON SP | UMLAZI | 29.903233 | 30.975467 | Functioning | P | R | 7 | 43 | 480 | 523 | |
| 302771 | MAYVILLE P | UMLAZI | 29.855983 | 30.973733 | Functioning | P | R | 7 | 62 | 1048 | 1110 | |
| 305620 | FUNDINDUKU S | UMLAZI | 29.09577 | 30.76072 | Functioning | S | 8 | 12 | 0 | 474 | 474 | |
| 305805 | JOSEPHINE MAKHANYA PP | UMLAZI | 30.027111 | 30.821832 | Functioning | P | Pre Gr R | 4 | 128 | 297 | 425 | |
| 305879 | MASAKHANENI SS | UMLAZI | 30.033267 | 30.859533 | Functioning | S | 8 | 12 | 0 | 918 | 918 | |
| 305916 | ADAMS COLLEGE | UMLAZI | 30.030067 | 30.817467 | Functioning | S | 8 | 12 | 0 | 1228 | 1228 | |
| 305953 | SAVANNAH PARK S | UMLAZI | 29.88359 | 30.84303 | Functioning | C | R | 12 | 67 | 1492 | 1559 | Uml021Fen,Uml031R&R. |
| 306175 | ENKANYISWENI P | UMLAZI | 30.025483 | 30.78805 | Functioning | P | R | 7 | 61 | 434 | 495 | Uml018ECD. |
| 324120 | HARTLEY ROAD P | UMLAZI | 29.835383 | 30.99745 | Functioning | I | R | 8 | 120 | 887 | 1007 | Uml030Cur. |
| 325933 | KHULABEBUKA S | UMLAZI | 29.56545 | 30.44074 | Functioning | S | 8 | 12 | 0 | 190 | 190 | |
| 338513 | PLATT DRIVE P | UMLAZI | 29.719 | 30.752633 | Functioning | P | R | 7 | 46 | 457 | 503 | Uml016ECD. |
| 338587 | WIGGINS S | UMLAZI | 29.855317 | 30.967167 | Functioning | S | 8 | 12 | 0 | 1321 | 1321 | |
| 338624 | WIGGINS P | UMLAZI | 29.854383 | 30.966133 | Functioning | P | 1 | 7 | 0 | 893 | 893 | |
| 340177 | CATO CREST P | UMLAZI | 29.85318 | 30.97977 | Functioning | P | 1 | 7 | 67 | 1050 | 1117 | |
| 340807 | MAYVILLE S | UMLAZI | 29.855533 | 30.973767 | Functioning | S | 8 | 12 | 0 | 1130 | 1130 | |
| 342546 | NGWENYA MSOMI P | UMLAZI | 30.04413 | 30.84588 | Functioning | P | R | 7 | 60 | 375 | 435 | |
| 342583 | ESIZIBENI SIVANANDA VASWANI COMP H | UMLAZI | 30.16391 | 30.79939 | Functioning | S | 8 | 12 | 0 | 1613 | 1613 | |
| 342657 | CHESTERVILLE EXTENSION S | UMLAZI | 29.85908 | 30.94888 | Functioning | S | 8 | 12 | 0 | 916 | 916 | Uml029Cur. |
| 407592 | IMBALIYETHU P | UMLAZI | 29.921243 | 30.829085 | Functioning | P | R | 7 | 169 | 1260 | 1429 | |
| 413882 | NSIMBINI P (MAYVILLE) | UMLAZI | 29.85649 | 30.9572 | Functioning | P | R | 7 | 30 | 1009 | 1039 | Uml008FSS. |
| 440966 | EMPUMELELWENI P | UMLAZI | 29.94381 | 30.794999 | Functioning | P | R | 7 | 30 | 180 | 210 | |
| 441003 | PHEMBISIZWE P | UMLAZI | 30.000842 | 30.830996 | Functioning | P | R | 7 | 112 | 576 | 688 | Uml010Cur. |
| 441040 | ANJUMAN ISLAMIC P | UMLAZI | 29.85354 | 31.0176 | Functioning | P | R | 7 | 71 | 530 | 601 | |
| 442742 | ANDREW ZONDO P | UMLAZI | 30.05585 | 30.8263 | Functioning | P | R | 7 | 209 | 1831 | 2040 | Uml028R&R. |
| 443038 | DUMISANI MAKHAYE H | UMLAZI | 29.918828 | 30.839043 | Functioning | S | 8 | 12 | 0 | 1180 | 1180 | Uml027R&R. |
| 443186 | KHANYISIZWE SPECIAL SCHOOL | UMLAZI | | | Functioning | LSEN | | | | | | Uml011LSN. |
| 443482 | QUARRY HEIGHTS P | UMLAZI | 29.766071 | 30.991336 | Functioning | P | R | 7 | 55 | 531 | 586 | Uml002LSN. |
| 448773 | New MALUKAZI P | UMLAZI | | | Not Functioning | P | | | | | | Uml001LSN. |
| 449550 | NOMZAMO MANDELA P | UMLAZI | 29.933227 | 30.854339 | Functioning | P | R | 7 | 91 | 831 | 922 | Uml009U&A. |
| 449920 | KINGSBURGH P | UMLAZI | | | Functioning | P | 1 | 4 | 0 | 360 | 360 | |
| 493321 | MAWELEWELE P | UMLAZI | | | Not Functioning | P | | | | | | |
| Uml.New001/12 | New AVOCA HILLS Area P | UMLAZI | | | Not Functioning | P | | | | | | Uml006LSN. |
| Uml.New002/12 | New DUFFS ROAD Area P | UMLAZI | | | Not Functioning | P | | | | | | |
| Uml.New003/12 | New DURBAN CBD Area P | UMLAZI | | | Not Functioning | P | | | | | | Uml005LSN. |
| Uml.New004/12 | New QUARRY HEIGHTS Area S | UMLAZI | | | Not Functioning | S | | | | | | |
| Uml.New005/12 | New SHALLCROSS Area #2 P | UMLAZI | | | Not Functioning | P | | | | | | |
| Uml.New006/12 | New ULOVU Area S | UMLAZI | | | Not Functioning | S | | | | | | Uml003LSN. |
| Uml.New007/12 | New ULOVU EAST Area P | UMLAZI | | | Not Functioning | P | | | | | | |
| Uml.New008/12 | New UMKOMAAS DRIFT S | UMLAZI | | | | | | | | | | Uml008LSN. |
| Uml.New009/12 | New WELBEDACHT EAST Area P | UMLAZI | | | Not Functioning | P | | | | | | Uml007LSN. |
| Uml.New010/12 | New WELBEDACHT EAST Area S | UMLAZI | | | Not Functioning | S | | | | | | Uml004LSN. |
| 100307 | ABATHWA P | UMZINYATHI | 28.25682 | 30.94675 | Functioning | P | R | 7 | 25 | 207 | 232 | |
| 101121 | ALVA P | UMZINYATHI | 28.50242 | 30.40335 | Functioning | I | R | 9 | 14 | 224 | 238 | |
| 101639 | AMAKHEMFUNDO P | UMZINYATHI | 28.19463 | 30.15782 | Functioning | P | R | 7 | 118 | 894 | 1012 | Umz025R&R. |
| 103082 | AMOIBE P | UMZINYATHI | 28.37548 | 30.56474 | Functioning | I | Pre Gr R | 9 | 26 | 328 | 354 | |
| 103203 | EMADEKENI HP | UMZINYATHI | 28.75615 | 30.79122 | Functioning | P | R | 7 | 11 | 110 | 121 | |
| 103896 | ASIBAMBISANE P | UMZINYATHI | 28.30681 | 30.60233 | Functioning | P | R | 7 | 15 | 181 | 196 | |
| 105487 | BANGUMUZI P | UMZINYATHI | 29.1338 | 30.77065 | Functioning | P | R | 7 | 63 | 582 | 645 | Umz012ECD. |
| 105746 | BAPAUME P | UMZINYATHI | 28.13638 | 30.39251 | Functioning | P | R | 6 | 7 | 53 | 60 | Umz005Fen. |

KwaZulu-Natal Department of Education
PROVINCIAL PROJECT LISTS SUMMARY

| EMIS No. | Name of School | Education District | Latitude (South) | Longitude (East) | Status | Level | Lowest Grade | Highest Grade | Grade R (2012) | SNAP (2012) Gr 1 -12 | Total Enrolment 2012 | IP 2013/14 All Priorities (Formula) |
|----------|-----------------------------|--------------------|------------------|------------------|-------------|-------|--------------|---------------|----------------|----------------------|----------------------|--|
| 105968 | BARNHILL P | UMZINYATHI | 28.7133 | 30.51789 | Functioning | P | R | 7 | 24 | 253 | 277 | |
| 106153 | BATHEMBU H | UMZINYATHI | 28.72172 | 30.35801 | Functioning | S | 8 | 12 | 0 | 366 | 366 | Umz012Ele. |
| 106264 | BATSHAZWAYO H | UMZINYATHI | 28.68225 | 30.31099 | Functioning | S | 8 | 12 | 0 | 200 | 200 | Umz008Cur.Umz013Ele. |
| 106301 | BATSHE P | UMZINYATHI | 28.26573 | 30.63904 | Functioning | P | R | 7 | 76 | 634 | 710 | |
| 106338 | BATTERSEA PARK P | UMZINYATHI | 28.00585 | 30.30272 | Functioning | P | R | 7 | 7 | 51 | 58 | |
| 106449 | BAYABONGA P | UMZINYATHI | 28.06887 | 30.36148 | Functioning | P | R | 4 | 40 | 125 | 165 | Umz001Rat. |
| 107596 | BERGVLIEET P | UMZINYATHI | 28.31194 | 30.10111 | Functioning | P | R | 7 | 13 | 52 | 65 | |
| 109002 | BHEKIZWE P | UMZINYATHI | 29.22517 | 30.88669 | Functioning | P | R | 7 | 35 | 275 | 310 | |
| 110075 | BIGGARSBERG P | UMZINYATHI | 28.44173 | 30.0748 | Functioning | P | R | 7 | 35 | 633 | 668 | Umz013ECD.Umz026R&R. |
| 110630 | BLOODDRIVER SP | UMZINYATHI | 28.06814 | 30.36186 | Functioning | SP | 5 | 7 | 0 | 81 | 81 | Umz001Rat. |
| 111703 | BOSCHKLOOF C | UMZINYATHI | 28.45764 | 30.19213 | Functioning | C | R | 10 | 25 | 331 | 356 | Umz058U&A. |
| 111740 | BOSCOMBE P | UMZINYATHI | 29.0595 | 30.82028 | Functioning | P | R | 7 | 27 | 178 | 205 | Umz012Fen.Umz002Ele. |
| 112850 | BUBU P | UMZINYATHI | 29.24759 | 30.95462 | Functioning | I | R | 9 | 28 | 182 | 210 | |
| 112998 | BUHLALU P | UMZINYATHI | 28.8525 | 30.46568 | Functioning | P | R | 7 | 70 | 553 | 623 | |
| 113072 | BUHLEBAMANGWE P | UMZINYATHI | 28.33065 | 30.70494 | Functioning | I | R | 8 | 43 | 327 | 370 | Umz123W&S.Umz014Ele. |
| 113405 | BUHLEBUYEZA S | UMZINYATHI | 29.08038 | 30.60838 | Functioning | S | 8 | 12 | 0 | 1129 | 1129 | |
| 113479 | BUHLEBUZOVAMA P | UMZINYATHI | 28.15054 | 30.57717 | Functioning | P | R | 7 | 104 | 484 | 588 | |
| 113701 | BUNYEBETHU H | UMZINYATHI | 28.60048 | 30.49959 | Functioning | S | 8 | 12 | 0 | 460 | 460 | |
| 113812 | BUSANA H | UMZINYATHI | 29.0131 | 30.819 | Functioning | S | 8 | 12 | 0 | 1418 | 1418 | Umz031W&S. |
| 113997 | BUYAPHILE P | UMZINYATHI | 28.25853 | 30.47704 | Functioning | P | R | 5 | 10 | 17 | 27 | Umz004Rat. |
| 114034 | BUZUBONA P | UMZINYATHI | 28.32562 | 30.55048 | Functioning | I | R | 9 | 52 | 498 | 550 | Umz042U&A.Umz051ECD. |
| 114108 | CABANGOKUHLE H | UMZINYATHI | 28.14143 | 30.30198 | Functioning | S | 8 | 12 | 0 | 1102 | 1102 | Umz003Mob. |
| 114404 | CANDABUTHULE H | UMZINYATHI | 29.16266 | 30.75753 | Functioning | S | 8 | 12 | 0 | 837 | 837 | Umz011U&A.Umz039W&S. |
| 114737 | CASSINO P | UMZINYATHI | 28.20544 | 30.68118 | Functioning | P | R | 7 | 99 | 1040 | 1139 | Umz072W&S.Umz019Mob.Umz005FSS. |
| 115366 | CELIMFUNDO P (TUGELA FERRY) | UMZINYATHI | 28.63478 | 30.33322 | Functioning | P | Pre Gr R | 7 | 30 | 165 | 195 | Umz016R&R. |
| 115551 | CELUMUSA S | UMZINYATHI | 28.02794 | 30.61718 | Functioning | S | 8 | 12 | 0 | 354 | 354 | |
| 115995 | CHARLES JOHNSON MEMORIAL P | UMZINYATHI | 28.21059 | 30.67459 | Functioning | P | 1 | 4 | 0 | 8 | 8 | |
| 116624 | COSH P | UMZINYATHI | 28.27231 | 30.11401 | Functioning | P | R | 7 | 28 | 253 | 281 | Umz014ECD. |
| 117734 | COLLESSIE P | UMZINYATHI | 28.66813 | 30.53056 | Functioning | P | R | 7 | 30 | 260 | 290 | |
| 118252 | CORRIESRUST P | UMZINYATHI | 29.1481 | 30.38445 | Functioning | P | R | 6 | 13 | 67 | 80 | Umz082ECD. |
| 118437 | CRAIGMILLAR P | UMZINYATHI | 28.43954 | 30.47759 | Functioning | P | 1 | 7 | 0 | 42 | 42 | Umz053U&A.Umz001Mob.Umz008Fen.Umz015Ele. |
| 119399 | DALALA P | UMZINYATHI | 28.23767 | 30.57157 | Functioning | P | R | 7 | 31 | 85 | 116 | |
| 120472 | DAYISWAYO P | UMZINYATHI | 28.67267 | 30.57942 | Functioning | P | R | 7 | 28 | 329 | 357 | Umz053R&R. |
| 120509 | DEWAAR P | UMZINYATHI | 28.35933 | 30.37992 | Functioning | P | R | 7 | 8 | 62 | 70 | Umz014Fen.Umz059R&R. |
| 121249 | DILIZELA H | UMZINYATHI | 28.4863 | 30.3522 | Functioning | S | 8 | 12 | 0 | 416 | 416 | Umz095W&S. |
| 121286 | DIMANE P | UMZINYATHI | 28.80392 | 30.86508 | Functioning | P | R | 7 | 21 | 123 | 144 | Umz066W&S.Umz046ECD.Umz015Fen. |
| 121545 | DINGLEY DELL P | UMZINYATHI | 28.972267 | 30.856367 | Functioning | P | R | 7 | 7 | 125 | 132 | Umz067W&S.Umz080ECD.Umz016Fen.Umz043R&R. |
| 121841 | DLABESUTHE H | UMZINYATHI | 28.81628 | 30.3082 | Functioning | S | 8 | 12 | 0 | 1209 | 1209 | Umz004Mob.Umz016Ele. |
| 122063 | DLENYANE C | UMZINYATHI | 28.66416 | 30.44006 | Functioning | C | R | 12 | 47 | 890 | 937 | |
| 122507 | DOLO C | UMZINYATHI | 28.87764 | 30.73294 | Functioning | C | R | 12 | 36 | 636 | 672 | Umz018W&S.Umz009Fen. |
| 122618 | DOMREMY P | UMZINYATHI | 29.204933 | 30.940133 | Functioning | P | R | 7 | 21 | 180 | 201 | Umz028W&S.Umz017Ele.Umz010R&R. |
| 123062 | DOUGLAS P | UMZINYATHI | 28.52746 | 30.27943 | Functioning | P | Pre Gr R | 7 | 44 | 390 | 434 | |
| 123950 | DULUMBE P | UMZINYATHI | 28.95695 | 30.91852 | Functioning | P | R | 7 | 23 | 164 | 187 | Umz059U&A.Umz047W&S.Umz079ECD. |
| 124061 | DUMAKUDE P | UMZINYATHI | 28.8961 | 30.43477 | Functioning | P | R | 7 | 30 | 341 | 371 | Umz113W&S.Umz015ECD. |
| 124653 | DUNDEE H | UMZINYATHI | 28.16852 | 30.227607 | Functioning | S | 8 | 12 | 0 | 719 | 719 | Umz008R&R.Umz004THS. |
| 124727 | DUNDEE JS | UMZINYATHI | 28.15895 | 30.24049 | Functioning | I | 1 | 9 | 0 | 788 | 788 | Umz010U&A.Umz013R&R. |
| 124764 | DUNDEE P | UMZINYATHI | 28.159383 | 30.24015 | Functioning | P | R | 7 | 22 | 1197 | 1219 | Umz085W&S.Umz014Mob. |
| 124801 | DUNDEE S (BROWNING ST) | UMZINYATHI | 28.15726 | 30.243 | Functioning | S | 8 | 12 | 0 | 1158 | 1158 | Umz068W&S. |
| 124838 | DUNDEE J (EXCELSIOR LANE) | UMZINYATHI | 28.15794 | 30.22864 | Functioning | P | R | 7 | 33 | 760 | 793 | |
| 126281 | EBUHLEBEMFUNDO P | UMZINYATHI | 28.56667 | 30.26997 | Functioning | P | R | 7 | 27 | 206 | 233 | Umz016ECD. |
| 126762 | EDAMBE P | UMZINYATHI | 28.84775 | 30.85673 | Functioning | P | R | 7 | 21 | 97 | 118 | Umz017Fen. |
| 127613 | EHLANZENI P | UMZINYATHI | 28.86243 | 30.69754 | Functioning | I | R | 9 | 57 | 616 | 673 | Umz088W&S.Umz053ECD.Umz027R&R. |

KwaZulu-Natal Department of Education
PROVINCIAL PROJECT LISTS SUMMARY

| EMIS No. | Name of School | Education District | Latitude (South) | Longitude (East) | Status | Level | Lowest Grade | Highest Grade | Grade R (2012) | SNAP (2012) Gr 1 -12 | Total Enrolment 2012 | IP 2013/14 All Priorities (Formula) |
|----------|------------------------|--------------------|------------------|------------------|-------------|-------|--------------|---------------|----------------|----------------------|----------------------|-------------------------------------|
| 128279 | EKUCABANGENI S | UMZINYATHI | 28.21177 | 30.66151 | Functioning | S | 8 | 12 | 0 | 1256 | 1256 | Umz002W&S.Umz021R&R. |
| 129574 | ELANDSBERG P | UMZINYATHI | 28.48251 | 30.50832 | Functioning | P | R | 7 | 32 | 364 | 396 | |
| 129796 | ELSIE MTSHALI C | UMZINYATHI | 29.124883 | 30.457217 | Functioning | C | R | 12 | 20 | 438 | 458 | |
| 130129 | EMACHUNWINI P | UMZINYATHI | 28.90427 | 30.39026 | Functioning | P | R | 7 | 50 | 467 | 517 | Umz017ECD. |
| 130166 | EMACITYANA C | UMZINYATHI | 28.21615 | 30.99025 | Functioning | I | R | 9 | 44 | 455 | 499 | |
| 130758 | EMAKHABELINI P | UMZINYATHI | 28.84728 | 30.8531 | Functioning | P | R | 7 | 19 | 145 | 164 | Umz012R&R. |
| 132571 | EMGAGA P | UMZINYATHI | 29.17549 | 30.76887 | Functioning | P | R | 7 | 27 | 281 | 308 | |
| 132645 | EMHLANGANA P | UMZINYATHI | 28.83056 | 30.31589 | Functioning | P | R | 7 | 45 | 534 | 579 | Umz110W&S.Umz018ECD. |
| 132978 | EMKHAMO P | UMZINYATHI | 28.67972 | 30.32114 | Functioning | C | R | 12 | 38 | 532 | 570 | Umz021Ele.Umz065R&R. |
| 133163 | EMKHUPHULA P | UMZINYATHI | 28.79381 | 30.56926 | Functioning | P | R | 7 | 36 | 364 | 400 | Umz020Fen. |
| 134014 | EMPATHE P | UMZINYATHI | 28.18358 | 30.23635 | Functioning | I | 5 | 9 | 0 | 967 | 967 | Umz002R&R. |
| 134273 | EMPISINI P | UMZINYATHI | 28.14386 | 30.07974 | Functioning | P | R | 7 | 46 | 354 | 400 | |
| 134643 | EMSIZINI P | UMZINYATHI | 28.14108 | 30.40599 | Functioning | I | R | 9 | 35 | 324 | 359 | Umz035R&R. |
| 134680 | EMTATANI P | UMZINYATHI | 28.75558 | 30.37752 | Functioning | P | R | 7 | 26 | 204 | 230 | Umz103W&S.Umz019ECD. |
| 134865 | EMTHOMBENI P | UMZINYATHI | 29.07901 | 31.00919 | Functioning | P | R | 7 | 50 | 356 | 406 | |
| 136123 | ENDUBAZI P | UMZINYATHI | 29.16792 | 30.75366 | Functioning | P | Pre Gr R | 7 | 40 | 273 | 313 | Umz027U&A.Umz036ECD. |
| 136160 | ENDUMENI P | UMZINYATHI | 28.18547 | 30.23353 | Functioning | P | R | 4 | 116 | 916 | 1032 | Umz036U&A.Umz020ECD.Umz018Mob. |
| 136197 | ENDUNDUMENI P | UMZINYATHI | 28.8552 | 30.97478 | Functioning | P | R | 7 | 12 | 78 | 90 | Umz021Fen. |
| 136308 | ENGCAZA P | UMZINYATHI | 28.87268 | 30.8585 | Functioning | P | R | 7 | 30 | 238 | 268 | |
| 136382 | ENG CUBA | UMZINYATHI | 28.74026 | 30.69053 | Functioning | P | 1 | 4 | 0 | 25 | 25 | Umz022Ele.Umz007Rat. |
| 136678 | ENGUDUMENI P | UMZINYATHI | 28.2858 | 30.41527 | Functioning | I | R | 8 | 10 | 85 | 95 | Umz043ECD.Umz004Rat. |
| 137233 | ENHLOPHENI | UMZINYATHI | 28.19921 | 31.01741 | Functioning | C | R | 12 | 22 | 326 | 348 | |
| 137307 | ENHLOSWENI P | UMZINYATHI | 28.81736 | 30.93718 | Functioning | P | R | 6 | 20 | 149 | 169 | |
| 137381 | EHLWATHI JP | UMZINYATHI | 28.99493 | 30.81852 | Functioning | P | R | 7 | 24 | 151 | 175 | Umz019Ele. |
| 138380 | ENTEMBISWENI P | UMZINYATHI | 29.15671 | 30.75354 | Functioning | P | R | 7 | 55 | 518 | 573 | Umz012U&A.Umz080W&S. |
| 138972 | ENYANYENI P | UMZINYATHI | 28.14239 | 30.35228 | Functioning | C | R | 12 | 12 | 191 | 203 | Umz013U&A. |
| 139749 | ESETHU H | UMZINYATHI | 28.53334 | 30.59304 | Functioning | C | 7 | 12 | 0 | 376 | 376 | Umz060U&A.Umz015Cur.Umz054R&R. |
| 139786 | ESHANE P | UMZINYATHI | 29.10136 | 30.8308 | Functioning | P | R | 7 | 35 | 835 | 870 | Umz050W&S.Umz034R&R. |
| 139971 | ESIBANINI P | UMZINYATHI | 28.21701 | 30.66936 | Functioning | I | R | 9 | 58 | 876 | 934 | Umz014U&A. |
| 140045 | ESIBILA P | UMZINYATHI | 28.82028 | 30.6584 | Functioning | P | R | 7 | 28 | 374 | 402 | |
| 140637 | ESIKHUMBUZWENI S | UMZINYATHI | 28.1131 | 30.6078 | Functioning | S | 8 | 12 | 0 | 403 | 403 | Umz001Cur. |
| 140748 | ESIMANYAMA P | UMZINYATHI | 28.70339 | 30.6605 | Functioning | P | R | 4 | 21 | 56 | 77 | Umz078ECD.Umz013Fen.Umz007Rat. |
| 140933 | ESINYAMBOTHI P | UMZINYATHI | 29.036067 | 30.985083 | Functioning | P | Pre Gr R | 7 | 21 | 150 | 171 | |
| 141525 | ESIXHOBENI P | UMZINYATHI | 28.0199 | 30.52859 | Functioning | I | Pre Gr R | 9 | 0 | 38 | 38 | Umz104W&S.Umz004Ele. |
| 141636 | ESOKHENI H | UMZINYATHI | 28.8053 | 30.77401 | Functioning | S | 8 | 12 | 0 | 421 | 421 | Umz023Ele.Umz001R&R. |
| 142006 | ESWENI P | UMZINYATHI | 28.34749 | 30.46459 | Functioning | P | R | 7 | 17 | 50 | 67 | |
| 142413 | ETONGWE P | UMZINYATHI | 28.78584 | 30.90371 | Functioning | I | R | 9 | 11 | 253 | 264 | Umz093W&S. |
| 143153 | EZIBOMVINI JP | UMZINYATHI | 28.71808 | 30.42317 | Functioning | P | 1 | 6 | 0 | 103 | 103 | Umz064R&R. |
| 143930 | FABENI JP | UMZINYATHI | 28.8318 | 30.49495 | Functioning | P | R | 7 | 63 | 277 | 340 | |
| 143967 | FAHLAZA P | UMZINYATHI | 28.35944 | 30.77438 | Functioning | P | R | 7 | 31 | 215 | 246 | Umz021ECD.Umz007Ele.Umz068R&R. |
| 145891 | FUNDOKUHLE H | UMZINYATHI | 28.44153 | 30.18332 | Functioning | S | 8 | 12 | 0 | 686 | 686 | Umz045W&S. |
| 146113 | FUNULWAZI S | UMZINYATHI | 28.61375 | 30.50261 | Functioning | S | 8 | 12 | 0 | 111 | 111 | Umz084W&S. |
| 146668 | GADELENI S | UMZINYATHI | 28.34393 | 30.66236 | Functioning | I | 7 | 9 | 0 | 201 | 201 | |
| 147038 | GANGEYANA P | UMZINYATHI | 28.53491 | 30.62279 | Functioning | P | R | 6 | 67 | 626 | 693 | Umz037U&A.Umz006Mob.Umz052R&R. |
| 147334 | GAYISANI P | UMZINYATHI | 28.61073 | 30.54306 | Functioning | P | R | 7 | 53 | 443 | 496 | Umz022ECD. |
| 147741 | GCOTOI | UMZINYATHI | 28.8536 | 30.86132 | Functioning | S | 8 | 12 | 0 | 471 | 471 | |
| 147889 | GEDE JP | UMZINYATHI | 28.52995 | 30.33949 | Functioning | P | R | 7 | 12 | 137 | 149 | |
| 148555 | GIBA P | UMZINYATHI | 28.38694 | 30.38036 | Functioning | P | R | 7 | 16 | 100 | 116 | Umz023Fen. |
| 149406 | GLENCOE P | UMZINYATHI | 28.17439 | 30.16451 | Functioning | P | R | 7 | 105 | 757 | 862 | |
| 149443 | GLENCOE P (VIOLET AVE) | UMZINYATHI | 28.18341 | 30.14788 | Functioning | P | R | 7 | 39 | 435 | 474 | |
| 151145 | GORDON MEMORIAL H | UMZINYATHI | 28.5503 | 30.45779 | Functioning | S | 8 | 12 | 0 | 548 | 548 | |
| 151922 | GREYTOWN H | UMZINYATHI | 29.06902 | 30.57598 | Functioning | S | 8 | 12 | 0 | 499 | 499 | |

KwaZulu-Natal Department of Education
PROVINCIAL PROJECT LISTS SUMMARY

| EMIS No. | Name of School | Education District | Latitude (South) | Longitude (East) | Status | Level | Lowest Grade | Highest Grade | Grade R (2012) | SNAP (2012) Gr 1 -12 | Total Enrolment 2012 | IP 2013/14 All Priorities (Formula) |
|----------|--------------------|--------------------|------------------|------------------|-------------|-------|--------------|---------------|----------------|----------------------|----------------------|--|
| 151959 | GREYTOWN P | UMZINYATHI | 29.05665 | 30.59209 | Functioning | P | R | 7 | 30 | 867 | 897 | |
| 151996 | GREYTOWN J | UMZINYATHI | 29.06499 | 30.58751 | Functioning | P | R | 7 | 31 | 410 | 441 | |
| 152033 | GREYTOWN S | UMZINYATHI | 29.01 | 30.36 | Functioning | S | 8 | 12 | 0 | 1067 | 1067 | Umz007FSS. |
| 152403 | GUBUZELA P | UMZINYATHI | 28.62542 | 30.25272 | Functioning | I | R | 8 | 42 | 401 | 443 | Umz115W&S.Umz006ECD.Umz011Fen.Umz024Ele. |
| 152884 | GWILJA P | UMZINYATHI | 28.63412 | 30.82085 | Functioning | P | R | 7 | 55 | 511 | 566 | Umz061W&S.Umz025Ele. |
| 153143 | HALADU P | UMZINYATHI | 28.01594 | 30.369 | Functioning | P | R | 7 | 48 | 586 | 634 | |
| 153254 | HALALISANI C | UMZINYATHI | 29.137167 | 30.586383 | Functioning | I | R | 9 | 19 | 171 | 190 | Umz092W&S. |
| 154808 | HERMANNSBURG C | UMZINYATHI | 29.93145 | 30.94167 | Functioning | C | R | 12 | 94 | 1062 | 1156 | Umz024W&S.Umz009Cur.Umz032R&R. |
| 156140 | HLALELE P | UMZINYATHI | 28.51125 | 30.75521 | Functioning | I | R | 8 | 46 | 544 | 590 | Umz061U&A.Umz023ECD.Umz026Ele. |
| 156621 | HLAZAKAZI P | UMZINYATHI | 28.39827 | 30.70874 | Functioning | SP | 5 | 7 | 0 | 180 | 180 | Umz024Fen. |
| 157028 | HLINZEKA P | UMZINYATHI | 28.31588 | 30.83782 | Functioning | P | R | 6 | 46 | 310 | 356 | |
| 157324 | HLOMISA P | UMZINYATHI | 28.15102 | 30.7121 | Functioning | P | R | 6 | 37 | 200 | 237 | |
| 157398 | HLONIPIHA P | UMZINYATHI | 28.3266 | 30.12231 | Functioning | I | R | 9 | 16 | 199 | 215 | Umz083ECD.Umz025Fen. |
| 157546 | HLUBI H | UMZINYATHI | 28.19279 | 30.75696 | Functioning | S | 8 | 12 | 0 | 458 | 458 | |
| 158249 | HOLWANE P | UMZINYATHI | 28.68142 | 30.57942 | Functioning | P | R | 7 | 26 | 143 | 169 | |
| 158888 | LENEHA TUMISI S | UMZINYATHI | 27.99661 | 30.62228 | Functioning | S | 8 | 12 | 0 | 950 | 950 | Umz021Mob. |
| 159174 | HWANQANA C | UMZINYATHI | 28.2007 | 30.9038 | Functioning | C | R | 12 | 33 | 760 | 793 | |
| 159396 | IDLAMADODA S | UMZINYATHI | 28.28048 | 30.57675 | Functioning | S | 8 | 12 | 0 | 336 | 336 | |
| 159581 | IGUGU P | UMZINYATHI | 28.6818 | 30.52026 | Functioning | P | R | 7 | 20 | 180 | 200 | Umz063W&S. |
| 159803 | IKAHENG P | UMZINYATHI | 28.0125 | 30.63 | Functioning | P | R | 7 | 10 | 171 | 181 | Umz039R&R. |
| 162504 | INDLOVANA P | UMZINYATHI | 29.06453 | 30.05911 | Functioning | P | R | 7 | 69 | 898 | 967 | Umz062U&A.Umz040W&S.Umz001ECD. |
| 162541 | INDLOZANA H | UMZINYATHI | 28.5521 | 30.4259 | Functioning | S | 8 | 12 | 0 | 432 | 432 | |
| 165494 | EMZWENI P | UMZINYATHI | 28.63961 | 30.26596 | Functioning | P | R | 7 | 60 | 496 | 556 | |
| 166278 | INTOYETHU P | UMZINYATHI | 28.17712 | 30.63273 | Functioning | P | R | 6 | 38 | 239 | 277 | Umz054ECD.Umz003Ele. |
| 167055 | IPHUPHUMA P | UMZINYATHI | 28.58425 | 30.40867 | Functioning | P | R | 7 | 33 | 591 | 624 | |
| 167203 | ISANDLWANA P | UMZINYATHI | 28.34496 | 30.65612 | Functioning | P | Pre Gr R | 6 | 29 | 249 | 278 | Umz046W&S. |
| 167610 | ISIBUKOSABASHA P | UMZINYATHI | 28.22029 | 30.57673 | Functioning | P | R | 7 | 106 | 638 | 744 | Umz036W&S.Umz024ECD.Umz009Ele. |
| 168276 | ISILUTSHANA P | UMZINYATHI | 28.38504 | 30.77664 | Functioning | P | R | 7 | 40 | 271 | 311 | Umz091W&S.Umz019R&R. |
| 169460 | ITHAKA P | UMZINYATHI | 28.19589 | 30.81251 | Functioning | P | R | 7 | 49 | 858 | 907 | |
| 169534 | ITHEMBANI P | UMZINYATHI | 29.028688 | 30.55637 | Functioning | I | 1 | 9 | 0 | 139 | 139 | |
| 170644 | JABAVU P | UMZINYATHI | 28.27079 | 30.53586 | Functioning | P | R | 7 | 53 | 228 | 281 | |
| 170940 | JAJILE H | UMZINYATHI | 28.62523 | 30.34192 | Functioning | S | 8 | 12 | 0 | 510 | 510 | Umz120W&S.Umz017R&R. |
| 170977 | JAMA S | UMZINYATHI | 28.26712 | 30.89653 | Functioning | S | 8 | 12 | 0 | 598 | 598 | |
| 171051 | JANGENI P | UMZINYATHI | 28.87145 | 30.53563 | Functioning | P | R | 7 | 45 | 378 | 423 | Umz021W&S. |
| 171754 | JOYLANDS P | UMZINYATHI | 28.11514 | 30.1784 | Functioning | I | R | 9 | 14 | 195 | 209 | Umz124W&S. |
| 172568 | KEATES DRIFT P | UMZINYATHI | 28.86423 | 30.48628 | Functioning | P | R | 7 | 74 | 764 | 838 | Umz006W&S. |
| 175195 | KHULEKANI P | UMZINYATHI | 29.139933 | 30.6209 | Functioning | P | R | 7 | 24 | 203 | 227 | Umz125W&S. |
| 175380 | KHUMBULANI P | UMZINYATHI | 28.98742 | 30.81486 | Functioning | P | R | 7 | 33 | 191 | 224 | |
| 176712 | KLWAYISI P | UMZINYATHI | 28.37214 | 30.10033 | Functioning | P | R | 7 | 25 | 138 | 163 | |
| 177415 | KRANSKOP P | UMZINYATHI | 28.964033 | 30.8668 | Functioning | C | R | 12 | 49 | 531 | 580 | Umz009W&S.Umz068ECD.Umz044R&R. |
| 177600 | KUFANELESIBONGE JS | UMZINYATHI | 28.58818 | 30.73215 | Functioning | S | 8 | 12 | 0 | 560 | 560 | |
| 177785 | KUKHANYAKWEZWE P | UMZINYATHI | 28.64614 | 30.46806 | Functioning | I | R | 9 | 28 | 309 | 337 | |
| 178414 | KWANGQULU P | UMZINYATHI | 28.59148 | 30.66662 | Functioning | P | R | 7 | 57 | 580 | 637 | Umz015W&S.Umz020Mob.Umz031Ele. |
| 179154 | KWADINDA P | UMZINYATHI | 28.83069 | 30.75095 | Functioning | I | R | 9 | 25 | 220 | 245 | Umz015U&A.Umz102W&S.Umz016Cur.Umz030Ele. |
| 179339 | KWADOPHI P | UMZINYATHI | 28.53856 | 30.57469 | Functioning | P | R | 7 | 32 | 105 | 137 | |
| 180338 | KWAMAJOLA P | UMZINYATHI | 28.85512 | 30.85756 | Functioning | P | R | 7 | 38 | 164 | 202 | Umz112W&S.Umz075ECD. |
| 182114 | KWANDUNGE H | UMZINYATHI | 28.80313 | 30.57228 | Functioning | S | 8 | 12 | 0 | 471 | 471 | |
| 182151 | KWANGEDLA P | UMZINYATHI | 28.28749 | 30.62061 | Functioning | P | R | 7 | 38 | 278 | 316 | |
| 182780 | KWANYEZI P | UMZINYATHI | 28.33244 | 30.75502 | Functioning | P | R | 7 | 21 | 238 | 259 | |
| 183298 | KWASENGE P | UMZINYATHI | 28.80544 | 30.77203 | Functioning | P | R | 7 | 24 | 280 | 304 | Umz032Ele. |
| 184112 | KWAZENZELE H | UMZINYATHI | 28.86721 | 30.48532 | Functioning | S | 8 | 12 | 0 | 426 | 426 | Umz127W&S. |
| 184260 | KWAZIBUSELE LP | UMZINYATHI | 29.2548 | 30.89558 | Functioning | P | Pre Gr R | 5 | 14 | 40 | 54 | |

KwaZulu-Natal Department of Education
PROVINCIAL PROJECT LISTS SUMMARY

| EMIS No. | Name of School | Education District | Latitude (South) | Longitude (East) | Status | Level | Lowest Grade | Highest Grade | Grade R (2012) | SNAP (2012) Gr 1 -12 | Total Enrolment 2012 | IP 2013/14 All Priorities (Formula) |
|----------|----------------------------|--------------------|------------------|------------------|-------------|-------|--------------|---------------|----------------|----------------------|----------------------|--|
| 185184 | LEMBETHE P | UMZINYATHI | 29.02759 | 30.37273 | Functioning | I | R | 9 | 31 | 240 | 271 | Umz025ECD. |
| 185444 | LANGAZELA H | UMZINYATHI | 28.19253 | 30.81621 | Functioning | SS | 10 | 12 | 0 | 749 | 749 | Umz063U&A. |
| 185666 | LATHA P | UMZINYATHI | 28.85571 | 30.5517 | Functioning | I | R | 9 | 65 | 651 | 716 | Umz005Rat. |
| 186295 | LEWIS P | UMZINYATHI | 28.54826 | 30.26031 | Functioning | C | R | 12 | 35 | 746 | 781 | Umz010W&S. |
| 186480 | LILANI P | UMZINYATHI | 29.11776 | 30.85427 | Functioning | P | R | 6 | 16 | 79 | 95 | |
| 186887 | LINDOKUHLE P (BLOOD RIVER) | UMZINYATHI | 28.0951 | 30.5708 | Functioning | P | R | 6 | 46 | 235 | 281 | |
| 187220 | LIVANGELI P | UMZINYATHI | 28.19381 | 30.23267 | Functioning | P | R | 7 | 81 | 661 | 742 | |
| 187590 | LOOTSHOEK P | UMZINYATHI | 28.8176 | 30.63547 | Functioning | I | R | 8 | 25 | 204 | 229 | Umz035ECD.Umz004Fen. |
| 187664 | LOTTO P | UMZINYATHI | 28.53255 | 30.38245 | Functioning | P | R | 7 | 14 | 153 | 167 | Umz084ECD. |
| 189255 | LUVISI P | UMZINYATHI | 28.20759 | 30.65891 | Functioning | P | R | 7 | 90 | 765 | 855 | |
| 189551 | M L SULTAN GLENCOE S | UMZINYATHI | 28.17237 | 30.1468 | Functioning | C | 7 | 12 | 0 | 538 | 538 | |
| 190217 | MABIZELA H | UMZINYATHI | 28.73827 | 30.31056 | Functioning | S | 8 | 12 | 0 | 617 | 617 | |
| 190291 | MABULULWANA P | UMZINYATHI | 28.29767 | 30.77279 | Functioning | P | R | 7 | 33 | 288 | 321 | Umz055ECD.Umz035Ele. |
| 190846 | MACONGCO P | UMZINYATHI | 29.0017 | 30.515767 | Functioning | P | R | 7 | 31 | 151 | 182 | |
| 191401 | MADUDULA H | UMZINYATHI | 28.58306 | 30.41712 | Functioning | S | 8 | 12 | 0 | 638 | 638 | Umz020R&R. |
| 191438 | MADULADULA P | UMZINYATHI | 28.19903 | 30.75234 | Functioning | P | R | 7 | 53 | 451 | 504 | |
| 191734 | MAFITLENG P | UMZINYATHI | 28.209517 | 30.62085 | Functioning | P | Pre Gr R | 7 | 30 | 212 | 242 | Umz097W&S. |
| 191919 | MAGABENG S | UMZINYATHI | 28.15124 | 30.71064 | Functioning | I | 7 | 9 | 0 | 64 | 64 | |
| 192363 | MAGOBHE P | UMZINYATHI | 28.85781 | 30.91656 | Functioning | I | R | 9 | 17 | 259 | 276 | Umz122W&S.Umz050ECD.Umz023R&R. |
| 192474 | MAGOGO P | UMZINYATHI | 28.73724 | 30.64371 | Functioning | P | R | 7 | 60 | 545 | 605 | |
| 193140 | MAHLABA P | UMZINYATHI | 28.52968 | 30.59152 | Functioning | P | R | 6 | 31 | 276 | 307 | Umz016U&A.Umz045R&R. |
| 193325 | MAHLAHLAMELA P | UMZINYATHI | 28.88669 | 30.2911 | Functioning | T | R | 9 | 76 | 812 | 888 | Umz056W&S.Umz005Mob. |
| 193473 | MAHLOKOMANE P | UMZINYATHI | 29.2161 | 30.97265 | Functioning | P | R | 7 | 25 | 210 | 235 | Umz037Ele. |
| 193695 | MAHOLELA P | UMZINYATHI | 28.28748 | 30.76196 | Functioning | P | R | 7 | 27 | 93 | 120 | Umz028Fen.Umz038Ele. |
| 194102 | MAKEYI P | UMZINYATHI | 28.39661 | 30.70963 | Functioning | P | R | 4 | 32 | 176 | 208 | Umz039Ele. |
| 194250 | MAKHANDANA P | UMZINYATHI | 28.74161 | 30.61924 | Functioning | P | R | 7 | 30 | 367 | 397 | |
| 194287 | MAKHANKANA P | UMZINYATHI | 28.606 | 30.46183 | Functioning | I | R | 9 | 41 | 508 | 549 | |
| 194546 | MAKHEDAMA H | UMZINYATHI | 28.81542 | 30.89609 | Functioning | S | 8 | 12 | 0 | 569 | 569 | |
| 194694 | MAKHOSONKE S | UMZINYATHI | 29.25439 | 30.80523 | Functioning | S | 8 | 12 | 0 | 268 | 268 | |
| 195619 | MAMBENI P | UMZINYATHI | 28.53274 | 30.38252 | Functioning | P | R | 7 | 30 | 227 | 257 | Umz061R&R. |
| 195841 | MAMPUNGA P | UMZINYATHI | 28.32867 | 30.66724 | Functioning | I | R | 9 | 43 | 404 | 447 | Umz002FSS. |
| 196359 | MANDLENI P | UMZINYATHI | 28.72964 | 30.36587 | Functioning | I | R | 9 | 31 | 477 | 508 | |
| 196396 | MANDLENYOSI P | UMZINYATHI | 28.17384 | 30.81643 | Functioning | P | R | 7 | 30 | 217 | 247 | |
| 196433 | MANDLETHU P | UMZINYATHI | 28.55104 | 30.46074 | Functioning | P | R | 7 | 47 | 522 | 569 | Umz044ECD. |
| 196692 | MANGENI S | UMZINYATHI | 28.46863 | 30.77287 | Functioning | S | 8 | 12 | 0 | 361 | 361 | |
| 198764 | MAQHINGA MEMORIAL H | UMZINYATHI | 29.10264 | 30.83477 | Functioning | S | 8 | 12 | 0 | 598 | 598 | |
| 200281 | MASHESHELENG P | UMZINYATHI | 28.24027 | 30.60788 | Functioning | I | R | 9 | 31 | 301 | 332 | Umz017U&A.Umz003Rat. |
| 200429 | MASHINGIZELA H | UMZINYATHI | 29.22639 | 30.88683 | Functioning | S | 8 | 12 | 0 | 463 | 463 | Umz041W&S. |
| 200688 | MASHUNKA P | UMZINYATHI | 28.73497 | 30.3059 | Functioning | P | R | 7 | 41 | 430 | 471 | Umz009ECD. |
| 201206 | MASOTSHENI P | UMZINYATHI | 28.28489 | 30.5777 | Functioning | P | R | 7 | 33 | 289 | 322 | Umz030R&R. |
| 201687 | MATHINTA P | UMZINYATHI | 28.79368 | 30.30326 | Functioning | P | R | 7 | 37 | 532 | 569 | |
| 202020 | MATIMATOLO P | UMZINYATHI | 29.1425 | 30.38685 | Functioning | P | R | 7 | 102 | 1037 | 1139 | Umz024U&A.Umz008W&S.Umz069ECD.Umz011Mob. |
| 202168 | MATSHANA P | UMZINYATHI | 28.60869 | 30.76232 | Functioning | P | R | 7 | 40 | 204 | 244 | Umz064U&A.Umz030Fen.Umz040Ele. |
| 202723 | MAWALANA P | UMZINYATHI | 28.82979 | 30.79183 | Functioning | P | R | 7 | 28 | 200 | 228 | Umz065W&S.Umz041Ele.Umz033R&R. |
| 202834 | MAWELE H | UMZINYATHI | 28.69559 | 30.54716 | Functioning | S | 8 | 12 | 0 | 421 | 421 | Umz043W&S. |
| 202871 | MAWENI H | UMZINYATHI | 28.52915 | 30.27995 | Functioning | S | 8 | 12 | 0 | 150 | 150 | |
| 203463 | MBALANE P | UMZINYATHI | 29.21529 | 30.86364 | Functioning | P | R | 7 | 12 | 113 | 125 | Umz031Fen. |
| 204240 | MBEWUNYE P | UMZINYATHI | 28.23561 | 30.72866 | Functioning | P | R | 7 | 59 | 454 | 513 | |
| 204388 | MBHOBHO JS | UMZINYATHI | 29.11442 | 30.84918 | Functioning | I | 7 | 9 | 0 | 88 | 88 | |
| 204499 | MBIZIMBELWE P | UMZINYATHI | 28.4893 | 30.57089 | Functioning | P | R | 7 | 45 | 424 | 469 | |
| 204684 | MBONDWENI P | UMZINYATHI | 28.7229 | 30.44813 | Functioning | P | R | 7 | 66 | 461 | 527 | |
| 206312 | MDLENEVU P | UMZINYATHI | 27.56859 | 30.36692 | Functioning | P | R | 4 | 42 | 294 | 336 | |

KwaZulu-Natal Department of Education
PROVINCIAL PROJECT LISTS SUMMARY

| EMIS No. | Name of School | Education District | Latitude (South) | Longitude (East) | Status | Level | Lowest Grade | Highest Grade | Grade R (2012) | SNAP (2012) Gr 1 -12 | Total Enrolment 2012 | IP 2013/14 All Priorities (Formula) |
|----------|---------------------------|--------------------|------------------|------------------|-------------|-------|--------------|---------------|----------------|----------------------|----------------------|-------------------------------------|
| 206386 | MDONSWA H | UMZINYATHI | 28.21153 | 30.72602 | Functioning | S | 8 | 12 | 0 | 365 | 365 | |
| 207385 | MELOKUHLE S | UMZINYATHI | 28.18306 | 30.62833 | Functioning | I | 7 | 9 | 0 | 352 | 352 | |
| 208014 | MERTOUN P | UMZINYATHI | 28.3014 | 30.15001 | Functioning | I | R | 9 | 47 | 761 | 808 | Umz016W&S.Umz066R&R. |
| 208421 | MFEKA P | UMZINYATHI | 28.44444 | 30.70449 | Functioning | P | R | 7 | 50 | 265 | 315 | Umz053W&S. |
| 208532 | MFENEBUDE P | UMZINYATHI | 28.79671 | 30.631 | Functioning | P | R | 7 | 32 | 358 | 390 | Umz008Mob. |
| 208606 | MFIHLELWANE P | UMZINYATHI | 28.23847 | 30.80605 | Functioning | P | R | 7 | 15 | 83 | 98 | |
| 208865 | MFUNZI P | UMZINYATHI | 28.78956 | 30.53486 | Functioning | P | R | 7 | 35 | 300 | 335 | |
| 209272 | MGAZI S | UMZINYATHI | 28.22345 | 30.67172 | Functioning | SS | 10 | 12 | 0 | 698 | 698 | Umz008FSS. |
| 209457 | MGIDLA H | UMZINYATHI | 28.13431 | 30.8548 | Functioning | S | 8 | 12 | 0 | 525 | 525 | Umz040U&A.Umz023W&S. |
| 209568 | MGOMBANE P | UMZINYATHI | 28.4128 | 30.77708 | Functioning | P | R | 7 | 39 | 326 | 365 | Umz099W&S. |
| 209901 | MGWEMPISI-FABASE C | UMZINYATHI | 29.19053 | 30.91526 | Functioning | C | R | 12 | 36 | 561 | 597 | Umz026ECD.Umz002Fen. |
| 210086 | MHLABANGULE P | UMZINYATHI | 28.64368 | 30.36324 | Functioning | I | Pre Gr R | 8 | 40 | 335 | 375 | |
| 210234 | MHLAKOTHI H | UMZINYATHI | 28.75403 | 30.3794 | Functioning | S | 8 | 12 | 0 | 514 | 514 | |
| 210382 | MHLANGEZULU S | UMZINYATHI | 28.87047 | 30.44604 | Functioning | S | 8 | 12 | 0 | 351 | 351 | |
| 210419 | MHLUNGWANE P | UMZINYATHI | 28.13498 | 30.8548 | Functioning | P | R | 7 | 31 | 384 | 415 | Umz041ECD.Umz031R&R. |
| 210567 | MHLUMBA P | UMZINYATHI | 28.87696 | 30.3213 | Functioning | P | R | 7 | 83 | 650 | 733 | Umz027ECD.Umz006Ele. |
| 212121 | MKHONJANE P | UMZINYATHI | 28.17259 | 30.55357 | Functioning | P | R | 7 | 40 | 263 | 303 | |
| 212343 | MKHUPULANGWENYA P | UMZINYATHI | 28.7508 | 30.4175 | Functioning | I | R | 9 | 51 | 356 | 407 | Umz032U&A. |
| 212602 | MLANDOWETHU S | UMZINYATHI | 28.27013 | 30.53647 | Functioning | S | 8 | 12 | 0 | 284 | 284 | |
| 215118 | MORNINGSIDE C | UMZINYATHI | 28.22862 | 30.30342 | Functioning | I | R | 9 | 56 | 540 | 596 | Umz008U&A.Umz096W&S.Umz010Rat. |
| 215377 | MOUNT ERNESTINA C | UMZINYATHI | 28.987783 | 30.43895 | Functioning | C | R | 12 | 74 | 1035 | 1109 | |
| 215747 | MOWBRAY P | UMZINYATHI | 29.19285 | 30.715017 | Functioning | P | 1 | 7 | 14 | 121 | 135 | Umz011R&R. |
| 215969 | MPALAZA P | UMZINYATHI | 28.934583 | 30.664417 | Functioning | P | R | 6 | 9 | 26 | 35 | Umz033Fen.Umz045Ele.Umz008Rat. |
| 216450 | MPHAZIMA P | UMZINYATHI | 28.0673 | 30.63092 | Functioning | P | R | 7 | 41 | 281 | 322 | |
| 216635 | MPHONDI P | UMZINYATHI | 28.15562 | 30.77132 | Functioning | P | R | 7 | 33 | 300 | 333 | |
| 216746 | MPIKAYIZEKANYE S | UMZINYATHI | 28.70914 | 30.42311 | Functioning | S | 8 | 12 | 0 | 420 | 420 | Umz002Cur. |
| 216783 | MPILODE P | UMZINYATHI | 28.39486 | 30.24662 | Functioning | P | R | 6 | 11 | 49 | 60 | Umz058R&R. |
| 217190 | MPOMPOLWANA P | UMZINYATHI | 28.62263 | 30.34476 | Functioning | P | R | 7 | 44 | 307 | 351 | |
| 217671 | MQAMATHI H | UMZINYATHI | 28.874667 | 30.3221 | Functioning | S | 8 | 12 | 0 | 752 | 752 | Umz116W&S. |
| 217708 | MQAMU P | UMZINYATHI | 28.64901 | 30.31474 | Functioning | P | R | 7 | 44 | 317 | 361 | Umz005Ele. |
| 218596 | MSIMBU S | UMZINYATHI | 28.38129 | 30.7813 | Functioning | S | 8 | 12 | 0 | 653 | 653 | Umz078W&S.Umz035Fen. |
| 218670 | MSINGA H | UMZINYATHI | 28.75027 | 30.41613 | Functioning | S | 8 | 12 | 0 | 505 | 505 | Umz086W&S. |
| 218707 | MSITHA P | UMZINYATHI | 28.57036 | 30.4105 | Functioning | P | R | 7 | 70 | 311 | 381 | |
| 220409 | MUDEN C | UMZINYATHI | 28.94725 | 30.38154 | Functioning | C | Pre Gr R | 12 | 31 | 722 | 753 | Umz020W&S.Umz009Mob. |
| 220557 | MUMBE P | UMZINYATHI | 28.56995 | 30.38446 | Functioning | P | R | 7 | 67 | 535 | 602 | Umz042R&R. |
| 220668 | MUNTU H | UMZINYATHI | 28.82119 | 30.65783 | Functioning | S | 8 | 12 | 0 | 308 | 308 | Umz029U&A.Umz087W&S. |
| 220779 | MUNYWANA P | UMZINYATHI | 28.15255 | 30.6135 | Functioning | P | R | 7 | 21 | 155 | 176 | |
| 222074 | MZILANKATHA S | UMZINYATHI | 28.44692 | 30.81514 | Functioning | S | 8 | 11 | 0 | 219 | 219 | Umz037R&R. |
| 222370 | MZIWENKOSI P | UMZINYATHI | 28.84034 | 30.66404 | Functioning | P | R | 7 | 46 | 270 | 316 | Umz037W&S. |
| 222481 | MZOMUSHA P (TUGELA FERRY) | UMZINYATHI | 28.76631 | 30.40923 | Functioning | I | R | 9 | 50 | 487 | 537 | Umz010Ele. |
| 222592 | MZONIWE JS | UMZINYATHI | 29.20813 | 30.73379 | Functioning | S | 8 | 12 | 0 | 113 | 113 | Umz034W&S. |
| 223591 | NCEPHENI P | UMZINYATHI | 28.34044 | 30.61179 | Functioning | P | R | 7 | 60 | 389 | 449 | |
| 223850 | NCOME P | UMZINYATHI | 28.23354 | 30.52255 | Functioning | I | R | 9 | 52 | 537 | 589 | |
| 224146 | NDABANKULU P | UMZINYATHI | 28.69683 | 30.46009 | Functioning | I | R | 9 | 45 | 600 | 645 | Umz012W&S. |
| 224627 | NDATSHANA P | UMZINYATHI | 28.0025 | 30.31306 | Functioning | P | R | 7 | 33 | 203 | 236 | |
| 225256 | NDLANGAMANDLA S | UMZINYATHI | 27.56996 | 30.3667 | Functioning | S | 8 | 12 | 0 | 690 | 690 | Umz009U&A. |
| 225367 | NDLOLOTHI S | UMZINYATHI | 29.035117 | 30.990867 | Functioning | S | 8 | 12 | 0 | 221 | 221 | |
| 225811 | INDOSI P | UMZINYATHI | 29.16692 | 30.85264 | Functioning | P | 1 | 7 | 20 | 145 | 165 | Umz028Ele. |
| 228179 | NGISANA P | UMZINYATHI | 28.04778 | 30.20453 | Functioning | I | R | 9 | 4 | 33 | 37 | |
| 228327 | NGOME P | UMZINYATHI | 28.93186 | 30.57409 | Functioning | P | R | 7 | 30 | 321 | 351 | Umz065ECD. |
| 228364 | NGONGOLO P | UMZINYATHI | 28.75612 | 30.29984 | Functioning | P | R | 7 | 47 | 372 | 419 | Umz071ECD. |
| 228919 | NGUBEVU P | UMZINYATHI | 28.6943 | 30.55837 | Functioning | P | R | 7 | 36 | 221 | 257 | Umz055R&R. |

KwaZulu-Natal Department of Education
PROVINCIAL PROJECT LISTS SUMMARY

| EMIS No. | Name of School | Education District | Latitude (South) | Longitude (East) | Status | Level | Lowest Grade | Highest Grade | Grade R (2012) | SNAP (2012) Gr 1 -12 | Total Enrolment 2012 | IP 2013/14 All Priorities (Formula) |
|----------|-------------------------|--------------------|------------------|------------------|-------------|-------|--------------|---------------|----------------|----------------------|----------------------|-------------------------------------|
| 229178 | NGWANE JS | UMZINYATHI | 28.31526 | 30.83719 | Functioning | C | 7 | 12 | 0 | 358 | 358 | |
| 229215 | NGWEBINI P | UMZINYATHI | 28.30757 | 30.71055 | Functioning | P | R | 7 | 60 | 368 | 428 | |
| 229548 | NHLABAMKHOSI P | UMZINYATHI | 28.32685 | 30.90453 | Functioning | P | R | 7 | 61 | 707 | 768 | |
| 229696 | NHLALAKAHLE S | UMZINYATHI | 28.17067 | 30.65496 | Functioning | S | 8 | 12 | 0 | 406 | 406 | Umz002Mod. |
| 230177 | NHLENGILE C | UMZINYATHI | 28.35841 | 31.49673 | Functioning | I | R | 9 | 53 | 426 | 479 | |
| 230288 | NHLOKOMO P | UMZINYATHI | 27.98126 | 30.67015 | Functioning | P | R | 7 | 48 | 328 | 376 | |
| 230510 | NHLOYA P | UMZINYATHI | 28.37398 | 30.64998 | Functioning | I | R | 9 | 27 | 307 | 334 | Umz013W&S. |
| 230917 | NINI P | UMZINYATHI | 28.58417 | 30.465 | Functioning | P | Pre Gr R | 7 | 50 | 403 | 453 | Umz065U&A.Umz070ECD. |
| 231065 | NJENGABANTU | UMZINYATHI | 29.21893 | 30.8156 | Functioning | P | Pre Gr R | 7 | 12 | 201 | 213 | Umz022W&S.Umz038Fen. |
| 231472 | NKAMBA P | UMZINYATHI | 28.63608 | 30.4385 | Functioning | P | R | 7 | 52 | 215 | 267 | |
| 231546 | NKANDE P | UMZINYATHI | 27.95355 | 30.63181 | Functioning | SP | 5 | 7 | 0 | 273 | 273 | |
| 233100 | NKUNYANA P | UMZINYATHI | 28.4327 | 30.64197 | Functioning | I | R | 9 | 39 | 395 | 434 | Umz049ECD.Umz049Ele. |
| 233248 | NKWE P | UMZINYATHI | 28.17927 | 30.60405 | Functioning | P | Pre Gr R | 7 | 49 | 323 | 372 | |
| 233655 | NOCOMBOSHE P | UMZINYATHI | 28.66787 | 30.62611 | Functioning | I | R | 9 | 62 | 720 | 782 | Umz066U&A.Umz029W&S.Umz048R&R. |
| 233877 | NOGAWU P | UMZINYATHI | 28.76773 | 30.49056 | Functioning | P | R | 7 | 21 | 110 | 131 | |
| 233914 | NOGIDA H | UMZINYATHI | 28.90115 | 30.391233 | Functioning | S | 8 | 12 | 0 | 673 | 673 | Umz090W&S.Umz003Cur.Umz012Mob. |
| 234321 | NOMAFU H | UMZINYATHI | 28.74107 | 30.65524 | Functioning | S | 8 | 12 | 0 | 264 | 264 | Umz067U&A.Umz117W&S. |
| 234469 | NOMAHAYE P | UMZINYATHI | 28.82996 | 30.30137 | Functioning | P | R | 7 | 45 | 535 | 580 | |
| 234987 | NOMFOMELA P | UMZINYATHI | 28.85632 | 30.50802 | Functioning | P | R | 7 | 85 | 526 | 611 | |
| 235394 | NOMDUMO H | UMZINYATHI | 28.33486 | 30.75484 | Functioning | S | 8 | 12 | 0 | 390 | 390 | |
| 235468 | NONDWENI P | UMZINYATHI | 28.19135 | 30.814 | Functioning | P | R | 4 | 82 | 433 | 515 | |
| 235986 | NOORDENVELD C | UMZINYATHI | 28.19681 | 30.44459 | Functioning | T | R | 9 | 2 | 31 | 33 | Umz051Ele. |
| 237651 | NQUTU LUTHERAN P | UMZINYATHI | 28.12295 | 30.63016 | Functioning | P | R | 7 | 49 | 352 | 401 | |
| 237725 | NQUTU PLACE OF SAFETY P | UMZINYATHI | 28.22578 | 30.67814 | Functioning | P | 1 | 4 | 0 | 5 | 5 | |
| 238206 | NSINGABANTU P | UMZINYATHI | 28.56194 | 30.7879 | Functioning | P | R | 7 | 66 | 468 | 534 | Umz052Ele.Umz041R&R. |
| 238909 | NTABASIBAHLE P | UMZINYATHI | 28.58768 | 30.73388 | Functioning | P | R | 7 | 55 | 475 | 530 | Umz114W&S. |
| 239131 | NTALANTALA S | UMZINYATHI | 28.33998 | 30.61206 | Functioning | S | 8 | 12 | 0 | 561 | 561 | Umz026U&A.Umz052W&S. |
| 239390 | NTANYANDLOVU P | UMZINYATHI | 28.26792 | 30.70128 | Functioning | P | R | 7 | 68 | 955 | 1023 | |
| 239464 | NTANYEZULU P | UMZINYATHI | 28.60918 | 30.31008 | Functioning | P | R | 7 | 43 | 321 | 364 | Umz106W&S.Umz056ECD. |
| 239797 | NTILI P | UMZINYATHI | 28.60965 | 30.51515 | Functioning | P | R | 7 | 56 | 463 | 519 | Umz108W&S. |
| 239982 | NTININI P | UMZINYATHI | 28.26967 | 30.89822 | Functioning | P | R | 7 | 80 | 657 | 737 | Umz006FSS. |
| 240426 | NTSHANGASE P | UMZINYATHI | 27.57916 | 30.36989 | Functioning | P | R | 7 | 69 | 526 | 595 | |
| 240574 | NTSHISHILI P | UMZINYATHI | 28.21148 | 30.30148 | Functioning | P | R | 7 | 36 | 382 | 418 | |
| 241425 | NYAKAZA P | UMZINYATHI | 28.24845 | 30.84437 | Functioning | P | R | 7 | 56 | 393 | 449 | |
| 241610 | NYANDU P | UMZINYATHI | 28.65732 | 30.46364 | Functioning | I | R | 9 | 52 | 366 | 418 | Umz068U&A. |
| 241943 | NYONIYEZWE H | UMZINYATHI | 28.79909 | 30.62345 | Functioning | S | 8 | 12 | 0 | 461 | 461 | |
| 241980 | NYONYANA P | UMZINYATHI | 28.48617 | 30.35133 | Functioning | P | R | 7 | 33 | 380 | 413 | |
| 242350 | OBISINI P | UMZINYATHI | 28.58285 | 30.29925 | Functioning | I | Pre Gr R | 9 | 54 | 282 | 336 | Umz051W&S. |
| 244052 | OPHATHE P | UMZINYATHI | 28.95992 | 30.3526 | Functioning | P | Pre Gr R | 7 | 52 | 544 | 596 | Umz026W&S. |
| 244237 | OPHOFINI S | UMZINYATHI | 28.87835 | 30.9615 | Functioning | S | 8 | 12 | 0 | 457 | 457 | |
| 244718 | OSCARSBERG P | UMZINYATHI | 28.35894 | 30.53707 | Functioning | P | R | 7 | 23 | 276 | 299 | Umz041Fen. |
| 245384 | OUTFALL P | UMZINYATHI | 28.31009 | 30.29324 | Functioning | P | 1 | 5 | 0 | 25 | 25 | Umz056Ele.Umz010Rat. |
| 245495 | OVERTOUN P | UMZINYATHI | 28.71372 | 30.56433 | Functioning | P | R | 7 | 45 | 278 | 323 | Umz030U&A.Umz037ECD. |
| 246568 | PATSOANA P | UMZINYATHI | 28.24469 | 30.78125 | Functioning | P | R | 7 | 44 | 246 | 290 | Umz011FSS. |
| 247345 | PHAKATHWAYO S | UMZINYATHI | 28.30739 | 30.7105 | Functioning | S | 8 | 12 | 0 | 351 | 351 | Umz054W&S. |
| 247382 | PHAKWE P | UMZINYATHI | 28.87654 | 30.63645 | Functioning | I | R | 9 | 25 | 452 | 477 | Umz057Ele. |
| 247974 | PHATHIZWE H | UMZINYATHI | 28.50268 | 30.57018 | Functioning | S | 8 | 12 | 0 | 185 | 185 | |
| 248270 | PHENDUKA P | UMZINYATHI | 28.50111 | 30.98023 | Functioning | P | R | 7 | 41 | 410 | 451 | Umz126W&S.Umz038ECD. |
| 248714 | PHILANI P (NQUTU) | UMZINYATHI | 28.26332 | 30.58983 | Functioning | P | R | 7 | 22 | 212 | 234 | Umz071W&S. |
| 249935 | PHUMULANI S | UMZINYATHI | 28.23453 | 30.60998 | Functioning | S | 8 | 12 | 0 | 521 | 521 | |
| 250823 | POMEROY P (MSINGA) | UMZINYATHI | 28.57256 | 30.44005 | Functioning | I | R | 9 | 66 | 716 | 782 | Umz119W&S.Umz008ECD. |
| 250860 | POMEROY P | UMZINYATHI | 28.5521 | 30.4259 | Functioning | P | R | 7 | 21 | 193 | 214 | Umz073W&S.Umz004FSS. |

KwaZulu-Natal Department of Education
PROVINCIAL PROJECT LISTS SUMMARY

| EMIS No. | Name of School | Education District | Latitude (South) | Longitude (East) | Status | Level | Lowest Grade | Highest Grade | Grade R (2012) | SNAP (2012) Gr 1 -12 | Total Enrolment 2012 | IP 2013/14 All Priorities (Formula) |
|----------|-----------------------|--------------------|------------------|------------------|-----------------|-------|--------------|---------------|----------------|----------------------|----------------------|-------------------------------------|
| 251341 | POTSPRUIT P | UMZINYATHI | 28.97693 | 30.80322 | Functioning | P | R | 6 | 26 | 104 | 130 | |
| 252451 | QEDIPHIKA P | UMZINYATHI | 28.15727 | 30.64322 | Functioning | P | R | 7 | 93 | 729 | 822 | Umz044W&S. |
| 252525 | QEDUKOMA JP | UMZINYATHI | 28.18583 | 30.65981 | Functioning | P | R | 4 | 60 | 444 | 504 | Umz028ECD. |
| 252599 | QEDUSIZI P | UMZINYATHI | 28.18501 | 30.65931 | Functioning | SP | 5 | 7 | 0 | 121 | 121 | Umz002Rat. |
| 253191 | QHUBINYATHI S | UMZINYATHI | 29.08259 | 30.88756 | Functioning | S | 8 | 12 | 0 | 267 | 267 | Umz111W&S.Umz003R&R. |
| 253376 | QINELANE P | UMZINYATHI | 28.54003 | 30.52554 | Functioning | P | R | 7 | 59 | 488 | 547 | Umz049R&R. |
| 253524 | QINISO P | UMZINYATHI | 28.53779 | 30.50012 | Functioning | P | Pre Gr R | 7 | 67 | 491 | 558 | Umz098W&S.Umz050R&R. |
| 254005 | QUARME P | UMZINYATHI | 29.0943 | 30.50988 | Functioning | P | R | 7 | 21 | 141 | 162 | Umz059Ele. |
| 254449 | QWEZI P | UMZINYATHI | 28.11522 | 30.28182 | Functioning | P | R | 7 | 15 | 64 | 79 | Umz047ECD.Umz060Ele. |
| 254856 | RATANG P | UMZINYATHI | 28.23313 | 30.61234 | Functioning | P | R | 7 | 1 | 10 | 11 | Umz003Rat. |
| 257557 | SAKHISENI H | UMZINYATHI | 28.68683 | 30.45191 | Functioning | S | 8 | 12 | 0 | 504 | 504 | Umz004Cur. |
| 257816 | SAMPOFU P | UMZINYATHI | 28.68023 | 30.41658 | Functioning | I | R | 9 | 54 | 489 | 543 | Umz001FSS. |
| 258334 | SANGWENI P | UMZINYATHI | 29.12274 | 30.77791 | Functioning | I | R | 9 | 60 | 890 | 950 | Umz059W&S.Umz072ECD. |
| 258741 | SAREL CILLIERS S | UMZINYATHI | 28.16895 | 30.17467 | Functioning | S | 8 | 12 | 0 | 1029 | 1029 | Umz014R&R.Umz003THS. |
| 259962 | SEBENZAKUSAKHANYA S | UMZINYATHI | 28.19935 | 30.15868 | Functioning | S | 8 | 12 | 0 | 803 | 803 | Umz006R&R. |
| 260924 | SEVEN OAKS P | UMZINYATHI | 29.20256 | 30.57534 | Functioning | P | R | 7 | 12 | 34 | 46 | Umz032W&S. |
| 261590 | SHEBE P | UMZINYATHI | 29.08432 | 30.88438 | Functioning | P | R | 7 | 26 | 331 | 357 | Umz069W&S. |
| 261664 | SHEKELELA P | UMZINYATHI | 28.37363 | 30.8239 | Functioning | I | R | 9 | 63 | 494 | 557 | |
| 261923 | SHESHANI P | UMZINYATHI | 28.43163 | 30.73407 | Functioning | P | R | 7 | 19 | 108 | 127 | |
| 261997 | SHESHISAMSAMO P | UMZINYATHI | 28.92163 | 30.42517 | Functioning | P | R | 7 | 41 | 267 | 308 | Umz038W&S. |
| 262182 | SHIYANE | UMZINYATHI | 28.36605 | 30.53601 | Functioning | S | 8 | 12 | 0 | 387 | 387 | |
| 263588 | SIBUMBA P | UMZINYATHI | 28.10442 | 30.38912 | Functioning | P | R | 7 | 50 | 581 | 631 | Umz009FSS. |
| 263736 | SIBUYANE P | UMZINYATHI | 28.84061 | 30.89581 | Functioning | P | R | 7 | 26 | 203 | 229 | Umz077W&S.Umz029ECD. |
| 263810 | SICELIMFUNDO C | UMZINYATHI | 28.3793 | 30.90464 | Functioning | C | R | 12 | 56 | 1108 | 1164 | |
| 264809 | SIKELELA P | UMZINYATHI | 28.0788 | 30.11376 | Functioning | P | R | 7 | 15 | 113 | 128 | |
| 268324 | SISISIWE P | UMZINYATHI | 29.02165 | 30.9206 | Functioning | P | 1 | 7 | 0 | 144 | 144 | Umz062W&S.Umz045Fen.Umz061Ele. |
| 268509 | SITHANDENE P | UMZINYATHI | 27.9533 | 30.6257 | Functioning | P | R | 4 | 60 | 263 | 323 | |
| 269471 | SIYABUSA P | UMZINYATHI | 29.14444 | 30.45499 | Functioning | P | 1 | 7 | 0 | 105 | 105 | Umz062Ele. |
| 269508 | SIYABUSWA P | UMZINYATHI | 28.20965 | 30.80721 | Functioning | P | R | 7 | 50 | 351 | 401 | |
| 269545 | SIYACATHULA P | UMZINYATHI | 28.19347 | 30.82106 | Functioning | P | R | 4 | 76 | 432 | 508 | |
| 271839 | SIZWENI JP | UMZINYATHI | 28.83019 | 30.8446 | Functioning | P | R | 7 | 21 | 134 | 155 | Umz030ECD. |
| 272246 | SMALHOEK P | UMZINYATHI | 29.03796 | 30.69476 | Not Functioning | P | | | | | | |
| 272949 | SOMASHI H | UMZINYATHI | 28.86886 | 30.69468 | Functioning | S | 8 | 12 | 0 | 529 | 529 | Umz003W&S.Umz029R&R. |
| 274688 | SPRINGLAKE H | UMZINYATHI | 28.23413 | 30.55333 | Functioning | S | 8 | 12 | 0 | 475 | 475 | |
| 274836 | SPRINGKLOOF P | UMZINYATHI | 29.07617 | 30.53505 | Functioning | P | 1 | 4 | 0 | 35 | 35 | Umz009Rat. |
| 275206 | ST BERNARDS JOLWAYO P | UMZINYATHI | 28.74678 | 30.33976 | Functioning | P | R | 7 | 64 | 364 | 428 | |
| 279165 | SWEBANE P | UMZINYATHI | 28.68351 | 30.30426 | Functioning | P | 1 | 7 | 0 | 158 | 158 | Umz006Rat. |
| 279646 | TAYSIDE P | UMZINYATHI | 28.06262 | 30.37057 | Functioning | P | 1 | 7 | 7 | 33 | 40 | Umz046Fen.Umz063Ele. |
| 280090 | THALANA S | UMZINYATHI | 28.18477 | 30.23597 | Functioning | S | 8 | 12 | 0 | 962 | 962 | Umz004R&R. |
| 281311 | THEMANE P | UMZINYATHI | 28.7016 | 30.41102 | Functioning | C | R | 12 | 40 | 386 | 426 | |
| 281607 | THEMBEKILE P | UMZINYATHI | 28.09019 | 30.63349 | Functioning | P | R | 7 | 23 | 256 | 279 | Umz042W&S.Umz039ECD. |
| 282532 | THOLILE P | UMZINYATHI | 29.17627 | 30.47415 | Functioning | P | R | 6 | 15 | 84 | 99 | Umz049U&A.Umz065Ele. |
| 282643 | THOLINHLANHLA P | UMZINYATHI | 29.0677 | 30.60261 | Functioning | P | R | 7 | 85 | 895 | 980 | Umz003FSS. |
| 282865 | ZIMISELENI JS | UMZINYATHI | 28.42314 | 30.41398 | Functioning | S | 8 | 12 | 0 | 253 | 253 | |
| 283494 | THULASIZWE P (NQUTU) | UMZINYATHI | 28.23115 | 30.64662 | Functioning | P | R | 7 | 61 | 508 | 569 | Umz030W&S. |
| 284086 | TLOKWENG P | UMZINYATHI | 27.99023 | 30.62966 | Functioning | P | R | 4 | 18 | 60 | 78 | |
| 286602 | UKUPHUMULA S | UMZINYATHI | 28.0928 | 30.5718 | Functioning | C | 7 | 12 | 0 | 357 | 357 | Umz022U&A.Umz013Cur.Umz009R&R. |
| 286787 | ULWAZI P | UMZINYATHI | 28.82019 | 30.39788 | Functioning | P | R | 7 | 76 | 772 | 848 | Umz101W&S. |
| 287120 | UMBONJE H | UMZINYATHI | 28.85571 | 30.5517 | Functioning | S | 8 | 12 | 0 | 459 | 459 | |
| 287934 | UMKHATHINI P | UMZINYATHI | 28.96353 | 30.63315 | Functioning | P | R | 6 | 6 | 13 | 19 | Umz008Rat. |
| 289303 | UMVOTI H | UMZINYATHI | 29.7266 | 30.38628 | Functioning | S | 8 | 12 | 0 | 905 | 905 | Umz001W&S. |
| 290228 | UPPER UMVOTI C | UMZINYATHI | 29.20607 | 30.44085 | Functioning | C | R | 12 | 19 | 328 | 347 | Umz042ECD. |

KwaZulu-Natal Department of Education
PROVINCIAL PROJECT LISTS SUMMARY

| EMIS No. | Name of School | Education District | Latitude (South) | Longitude (East) | Status | Level | Lowest Grade | Highest Grade | Grade R (2012) | SNAP (2012) Gr 1 -12 | Total Enrolment 2012 | IP 2013/14 All Priorities (Formula) |
|----------|--------------------------|--------------------|------------------|------------------|-----------------|-------|--------------|---------------|----------------|----------------------|----------------------|--|
| 290339 | USIZO H | UMZINYATHI | 28.68142 | 30.52324 | Functioning | S | 8 | 12 | 0 | 327 | 327 | Umz046R&R. |
| 290968 | VAVULE P | UMZINYATHI | 28.79784 | 30.79136 | Functioning | P | R | 7 | 21 | 202 | 223 | Umz057ECD.Umz067Ele. |
| 291005 | VEGKOP P | UMZINYATHI | 28.1128 | 30.5269 | Functioning | P | R | 7 | 20 | 148 | 168 | Umz064W&S.Umz060ECD.Umz068Ele. |
| 291375 | VELAPHANSI S | UMZINYATHI | 28.1714 | 30.55631 | Functioning | S | 8 | 12 | 0 | 277 | 277 | |
| 291412 | VELAPHI H | UMZINYATHI | 28.63866 | 30.26511 | Functioning | S | 8 | 12 | 0 | 168 | 168 | Umz082W&S.Umz015R&R. |
| 291671 | QALINDLELA P | UMZINYATHI | 28.45169 | 30.35637 | Functioning | P | R | 7 | 16 | 93 | 109 | Umz069U&A.Umz077ECD.Umz063R&R. |
| 291930 | VEZINHLANHLA P | UMZINYATHI | 28.19964 | 30.70359 | Functioning | I | R | 9 | 47 | 722 | 769 | Umz075W&S. |
| 292189 | VIKINDLALA P | UMZINYATHI | 29.21529 | 30.86364 | Functioning | I | R | 9 | 106 | 676 | 782 | |
| 293077 | VUKAPHANSI P | UMZINYATHI | 28.81514 | 30.8936 | Functioning | P | R | 7 | 24 | 285 | 309 | Umz121W&S.Umz022R&R. |
| 294668 | WASBANK P | UMZINYATHI | 28.31198 | 30.11011 | Functioning | I | 1 | 9 | 0 | 231 | 231 | Umz062R&R. |
| 296037 | WETSIE S | UMZINYATHI | 28.24426 | 30.7833 | Functioning | S | 8 | 12 | 0 | 252 | 252 | Umz040R&R. |
| 299034 | ZAMOKWAKHE S | UMZINYATHI | 28.39824 | 30.70965 | Functioning | S | 8 | 12 | 0 | 257 | 257 | Umz070Ele. |
| 300477 | ZINDLALELE S | UMZINYATHI | 28.2734 | 30.6263 | Functioning | S | 8 | 12 | 0 | 511 | 511 | Umz048U&A.Umz048Fen. |
| 300773 | ZISIZE P | UMZINYATHI | 27.9862 | 30.38303 | Functioning | P | Pre Gr R | 7 | 6 | 45 | 51 | |
| 301106 | ZOMBANE H | UMZINYATHI | 28.67424 | 30.57175 | Functioning | S | 8 | 12 | 0 | 286 | 286 | Umz027W&S. |
| 301217 | ZONYAMA S | UMZINYATHI | 28.64818 | 30.73086 | Functioning | S | 8 | 12 | 0 | 201 | 201 | Umz047R&R. |
| 301920 | ZWELINJANI S (LADYSMITH) | UMZINYATHI | 28.6696 | 30.62415 | Functioning | C | 7 | 12 | 0 | 166 | 166 | Umz050Fen. |
| 303178 | NHLOMANE P | UMZINYATHI | 28.73215 | 30.5479 | Functioning | P | Pre Gr R | 3 | 6 | 21 | 27 | Umz037Fen. |
| 303363 | KWANDWALANE P | UMZINYATHI | 28.39265 | 30.80437 | Functioning | P | R | 7 | 25 | 138 | 163 | Umz008Ele. |
| 303585 | IMPOPHOMA P | UMZINYATHI | 28.69702 | 30.49274 | Functioning | P | R | 7 | 29 | 248 | 277 | Umz052U&A.Umz048ECD.Umz027Ele. |
| 303622 | SINQUMENI P | UMZINYATHI | 28.00496 | 30.18443 | Functioning | I | R | 8 | 44 | 469 | 513 | Umz004ECD.Umz044Fen. |
| 303659 | NKONZA S | UMZINYATHI | 28.56667 | 30.26997 | Functioning | S | 8 | 12 | 0 | 265 | 265 | Umz028U&A.Umz060R&R. |
| 303696 | OKHULANA LP | UMZINYATHI | 28.897333 | 30.361333 | Functioning | P | R | 7 | 30 | 206 | 236 | Umz031ECD. |
| 303733 | MBOMVU P | UMZINYATHI | 28.85691 | 30.68839 | Functioning | C | Pre Gr R | 12 | 37 | 653 | 690 | Umz074W&S.Umz028R&R. |
| 304584 | KLWANA P | UMZINYATHI | 28.40878 | 30.87816 | Functioning | C | R | 12 | 31 | 494 | 525 | |
| 305065 | PRO NOBIS | UMZINYATHI | 28.1711 | 30.2267 | Functioning | LSEN | | | | | | Umz002LSN. |
| 308765 | SIHAYO H | UMZINYATHI | 28.21163 | 30.64871 | Functioning | S | 8 | 12 | 0 | 781 | 781 | Umz001THS. |
| 309098 | QHOBQ JS | UMZINYATHI | 28.63569 | 30.72066 | Functioning | S | 8 | 12 | 0 | 243 | 243 | Umz058Ele. |
| 309417 | ZICOLE S | UMZINYATHI | 28.18139 | 30.62748 | Functioning | SS | 10 | 12 | 0 | 621 | 621 | Umz018U&A. |
| 311910 | ETHANGENI C | UMZINYATHI | 28.16654 | 30.23357 | Functioning | C | R | 12 | 36 | 1111 | 1147 | Umz081W&S.Umz010FSS. |
| 312576 | MANYONYO LP | UMZINYATHI | 29.17357 | 30.8952 | Functioning | P | R | 7 | 22 | 148 | 170 | Umz060W&S. |
| 312650 | NCULWANE LP | UMZINYATHI | 29.28325 | 30.91479 | Functioning | P | R | 6 | 27 | 60 | 87 | Umz048Ele. |
| 312687 | NTANDOYETHU P | UMZINYATHI | 29.16661 | 30.7487 | Functioning | P | R | 7 | 33 | 212 | 245 | |
| 321271 | UBONGUMENZI S | UMZINYATHI | 28.25972 | 30.70088 | Functioning | S | 8 | 12 | 0 | 1119 | 1119 | Umz019U&A.Umz058W&S.Umz011Cur.Umz017Mob.Ur |
| 322233 | MTHALENI JS | UMZINYATHI | 28.5455 | 30.51127 | Functioning | S | 8 | 12 | 0 | 352 | 352 | |
| 322307 | NTOKOZWENI L P | UMZINYATHI | 28.60002 | 30.40615 | Functioning | P | R | 7 | 41 | 359 | 400 | Umz070W&S.Umz010ECD. |
| 323232 | NOTHISWE P | UMZINYATHI | | | Not Functioning | P | | | | | | |
| 323306 | THEMBUNYAWO S | UMZINYATHI | 28.28633 | 30.76122 | Functioning | S | 8 | 12 | 0 | 253 | 253 | Umz047Fen.Umz064Ele. |
| 323343 | NDLELANHLE S | UMZINYATHI | 28.19866 | 30.80742 | Functioning | JS | 8 | 9 | 0 | 613 | 613 | |
| 323417 | MZIMELA P | UMZINYATHI | 28.24668 | 30.54936 | Functioning | P | R | 7 | 55 | 422 | 477 | |
| 325489 | SIBONGINHLANHLA JS | UMZINYATHI | 28.4825 | 30.50641 | Functioning | S | 8 | 10 | 0 | 151 | 151 | |
| 325672 | KUSAKUSA P | UMZINYATHI | 28.68098 | 30.58029 | Functioning | P | R | 7 | 33 | 217 | 250 | Umz050U&A. |
| 325783 | MATHUKULULA S | UMZINYATHI | 28.12443 | 30.62664 | Functioning | S | 8 | 12 | 0 | 349 | 349 | |
| 326042 | ZAKHELE P | UMZINYATHI | 29.129067 | 30.78535 | Functioning | P | R | 7 | 112 | 628 | 740 | Umz010Mob. |
| 326930 | MHLAZANE P | UMZINYATHI | 28.3543 | 30.60892 | Functioning | P | R | 7 | 56 | 407 | 463 | Umz083W&S.Umz011ECD. |
| 327004 | MACEBA S | UMZINYATHI | 28.22245 | 30.5737 | Functioning | S | 8 | 12 | 0 | 734 | 734 | Umz035W&S.Umz005Cur.Umz001Mod. |
| 327189 | MBOPHENI LP | UMZINYATHI | 29.18155 | 30.87303 | Functioning | P | 1 | 7 | 0 | 126 | 126 | Umz023U&A. |
| 327226 | MPUNGANENI JP | UMZINYATHI | 29.16687 | 30.8758 | Functioning | P | R | 5 | 35 | 101 | 136 | |
| 327894 | EBUSI C | UMZINYATHI | 28.30899 | 30.09127 | Functioning | C | R | 12 | 32 | 691 | 723 | Umz076W&S. |
| 334110 | PANO JS | UMZINYATHI | 28.67571 | 30.60316 | Functioning | C | 7 | 12 | 0 | 283 | 283 | Umz070U&A. |
| 334184 | SIYABONGA P | UMZINYATHI | 28.21741 | 30.55459 | Functioning | P | R | 7 | 24 | 130 | 154 | |
| 335183 | MFUSHANE P | UMZINYATHI | 28.983483 | 30.966067 | Functioning | P | R | 7 | 18 | 158 | 176 | Umz032Fen.Umz042Ele.Umz024R&R. |

KwaZulu-Natal Department of Education
PROVINCIAL PROJECT LISTS SUMMARY

| EMIS No. | Name of School | Education District | Latitude (South) | Longitude (East) | Status | Level | Lowest Grade | Highest Grade | Grade R (2012) | SNAP (2012) Gr 1 -12 | Total Enrolment 2012 | IP 2013/14 All Priorities (Formula) |
|----------|--------------------|--------------------|------------------|------------------|-------------|-------|--------------|---------------|----------------|----------------------|----------------------|--|
| 337292 | MBUSWENI P | UMZINYATHI | 28.65583 | 30.62893 | Functioning | P | R | 7 | 23 | 302 | 325 | Umz034U&A.Umz064ECD. |
| 337921 | MSIMBITHI S | UMZINYATHI | 28.63927 | 30.43483 | Functioning | S | 8 | 12 | 0 | 300 | 300 | Umz089W&S. |
| 337958 | NSIMBINI P | UMZINYATHI | 28.6462 | 30.29385 | Functioning | P | R | 4 | 7 | 12 | 19 | Umz006Rat. |
| 338032 | PHOWANE LP | UMZINYATHI | 28.50354 | 30.40446 | Functioning | P | R | 7 | 22 | 123 | 145 | |
| 338069 | MABEDLANA P | UMZINYATHI | 28.58528 | 30.56625 | Functioning | P | R | 7 | 40 | 264 | 304 | Umz056R&R. |
| 338106 | NGUBUKAZI P | UMZINYATHI | 28.63507 | 30.49954 | Functioning | P | R | 7 | 18 | 76 | 94 | Umz048W&S.Umz032ECD. |
| 338143 | SIFULENI LP | UMZINYATHI | 28.56807 | 30.51093 | Functioning | P | R | 7 | 35 | 327 | 362 | Umz033U&A.Umz014W&S.Umz015Mob.Umz001Ele.Umz002Rat. |
| 338180 | MANQOBA S | UMZINYATHI | 28.56924 | 30.38343 | Functioning | S | 8 | 12 | 0 | 531 | 531 | Umz047U&A. |
| 338217 | HOLLYWOOD P | UMZINYATHI | 28.52091 | 30.25117 | Functioning | P | Pre Gr R | 7 | 35 | 206 | 241 | |
| 339438 | MANZOLWANDLE P | UMZINYATHI | 28.46754 | 30.77072 | Functioning | P | R | 7 | 21 | 182 | 203 | Umz033ECD. |
| 339475 | MUNTUKABONI S | UMZINYATHI | 28.81757 | 30.93576 | Functioning | C | 7 | 12 | 0 | 261 | 261 | |
| 339808 | SIYANDA S | UMZINYATHI | 28.34445 | 30.65479 | Functioning | SS | 10 | 12 | 0 | 386 | 386 | |
| 340548 | BUHLEBUYEZA P | UMZINYATHI | 28.18221 | 30.941 | Functioning | P | R | 7 | 42 | 278 | 320 | Umz002THS. |
| 341473 | KHANYISANI P | UMZINYATHI | 28.11432 | 30.10194 | Functioning | P | R | 7 | 42 | 279 | 321 | Umz094W&S.Umz029Ele.Umz036R&R. |
| 341584 | SIPHAKEME C | UMZINYATHI | 28.91648 | 30.56401 | Functioning | C | R | 12 | 55 | 919 | 974 | Umz045ECD.Umz016Mob. |
| 341917 | BHAMBATHA | UMZINYATHI | 28.8643 | 30.52795 | Functioning | S | 8 | 12 | 0 | 320 | 320 | |
| 343508 | NOMASHAKA P | UMZINYATHI | 28.16333 | 30.87049 | Functioning | P | R | 7 | 24 | 185 | 209 | Umz085ECD. |
| 343952 | BETHULO P | UMZINYATHI | 28.81338 | 30.3563 | Functioning | P | R | 7 | 22 | 424 | 446 | Umz006Fen. |
| 343989 | KWAVULAMEHLO P | UMZINYATHI | 28.85407 | 30.34658 | Functioning | P | R | 7 | 28 | 252 | 280 | |
| 344026 | MMANGALISO P | UMZINYATHI | 28.76034 | 30.39855 | Functioning | P | R | 7 | 42 | 214 | 256 | Umz100W&S.Umz058ECD. |
| 344063 | LANDULWAZI P | UMZINYATHI | 28.75069 | 30.38486 | Functioning | I | R | 9 | 30 | 456 | 486 | Umz079W&S. |
| 344100 | MAHEDENI P | UMZINYATHI | 28.64248 | 30.52199 | Functioning | P | R | 7 | 25 | 200 | 225 | Umz036Ele. |
| 401154 | BHEKISIZWE S | UMZINYATHI | 28.12257 | 30.98703 | Functioning | SS | 10 | 12 | 0 | 230 | 230 | |
| 401191 | EKUTHUTHUKENI S | UMZINYATHI | 28.32866 | 30.90411 | Functioning | S | 8 | 12 | 0 | 505 | 505 | |
| 401302 | EBRAHIM LOCKAT S | UMZINYATHI | 28.0881 | 30.59657 | Functioning | S | 8 | 12 | 0 | 84 | 84 | Umz020U&A.Umz010Cur.Umz007R&R. |
| 410907 | EKUKHANYENI P | UMZINYATHI | 28.17908 | 30.84224 | Functioning | I | R | 9 | 52 | 465 | 517 | Umz071U&A.Umz055W&S.Umz005R&R. |
| 414363 | DUMAPHANSI JS | UMZINYATHI | 28.827 | 30.39432 | Functioning | S | 8 | 12 | 0 | 531 | 531 | Umz019W&S. |
| 414400 | DLANGAMANDLA P | UMZINYATHI | 28.8176 | 30.63547 | Functioning | P | R | 6 | 25 | 154 | 179 | |
| 415029 | MABASO S | UMZINYATHI | 28.7245 | 30.44335 | Functioning | S | 8 | 12 | 0 | 475 | 475 | Umz003U&A.Umz007Cur. |
| 415066 | MAHLOKOHLOKO S | UMZINYATHI | 28.73933 | 30.60228 | Functioning | S | 8 | 12 | 0 | 200 | 200 | Umz004U&A.Umz007W&S.Umz014Cur.Umz057R&R. |
| 415103 | ZAMOKUHLE | UMZINYATHI | 28.71508 | 30.34548 | Functioning | P | R | 7 | 44 | 362 | 406 | Umz044U&A.Umz059ECD.Umz007Mob. |
| 440152 | UKUKHANYA KOMSINGA | UMZINYATHI | | | Functioning | LSEN | | | | | | Umz001LSN. |
| 440189 | ELANGENI P | UMZINYATHI | 28.904349 | 30.391807 | Functioning | P | R | 7 | 34 | 171 | 205 | Umz056U&A.Umz019Fen.Umz020Ele. |
| 440226 | EZIHLABENI P | UMZINYATHI | 28.8456 | 30.288467 | Functioning | P | R | 4 | 33 | 200 | 233 | Umz046U&A.Umz017W&S.Umz063ECD.Umz013Mob.Umz007Rat. |
| 440263 | FISOKUHLE P | UMZINYATHI | 28.739614 | 30.639903 | Functioning | P | R | 5 | 30 | 104 | 134 | Umz055U&A.Umz073ECD.Umz010Fen.Umz007Rat. |
| 440300 | LANDELANI P | UMZINYATHI | 28.60554 | 30.440877 | Functioning | P | R | 6 | 20 | 125 | 145 | Umz057U&A.Umz011W&S.Umz076ECD.Umz033Ele. |
| 440337 | MATHEDEKA P | UMZINYATHI | 28.652023 | 30.553997 | Functioning | P | R | 6 | 32 | 153 | 185 | Umz031U&A.Umz005ECD.Umz007Fen. |
| 440374 | MSAWENKOSI P | UMZINYATHI | 28.68275 | 30.600233 | Functioning | P | Pre Gr R | 6 | 35 | 323 | 358 | Umz007ECD.Umz034Fen.Umz046Ele. |
| 440411 | NKAYISHANA P | UMZINYATHI | 28.817916 | 30.568281 | Functioning | P | R | 5 | 22 | 144 | 166 | Umz007U&A.Umz074ECD.Umz039Fen. |
| 440448 | NOMAQHULU P | UMZINYATHI | 28.66195 | 30.642717 | Functioning | P | R | 6 | 51 | 290 | 341 | Umz041U&A.Umz109W&S.Umz050Ele. |
| 440485 | NTABAMHLOPHE P | UMZINYATHI | 28.565317 | 30.5812 | Functioning | P | Pre Gr R | 6 | 40 | 180 | 220 | Umz054U&A.Umz040ECD.Umz040Fen.Umz053Ele. |
| 440522 | NTANYANA P | UMZINYATHI | 28.890933 | 30.37885 | Functioning | P | R | 7 | 60 | 326 | 386 | Umz038U&A.Umz054Ele. |
| 440559 | NTUNJENI P | UMZINYATHI | 28.72555 | 30.404417 | Functioning | P | R | 7 | 27 | 137 | 164 | Umz052ECD. |
| 440596 | OSUTHU P | UMZINYATHI | 28.79512 | 30.43032 | Functioning | P | R | 7 | 31 | 219 | 250 | |
| 440633 | PHUMELA P | UMZINYATHI | 28.72865 | 30.48855 | Functioning | P | R | 7 | 40 | 221 | 261 | Umz051U&A.Umz105W&S. |
| 440670 | PHUMELELA S | UMZINYATHI | 28.584937 | 30.467827 | Functioning | S | 8 | 12 | 0 | 216 | 216 | Umz005U&A.Umz042Fen. |
| 440707 | SIYAMTHANDA P | UMZINYATHI | 28.107882 | 30.641641 | Functioning | P | R | 6 | 19 | 101 | 120 | Umz035U&A.Umz002ECD. |
| 440744 | EGOQWANENI P | UMZINYATHI | 28.174097 | 30.75682 | Functioning | P | R | 5 | 26 | 67 | 93 | Umz002SNS.Umz049W&S.Umz018Fen.Umz018Ele. |
| 440781 | MHAYISE S | UMZINYATHI | 28.179631 | 30.840863 | Functioning | SS | 10 | 12 | 0 | 159 | 159 | Umz018Cur.Umz001Fen.Umz043Ele. |
| 440818 | MATHUTSHANA P | UMZINYATHI | 28.360383 | 30.679297 | Functioning | P | R | 4 | 20 | 70 | 90 | Umz029Fen. |
| 440855 | XONGO P | UMZINYATHI | 28.270647 | 30.695747 | Functioning | P | R | 6 | 39 | 303 | 342 | Umz069Ele. |
| 446590 | KUBUYAKWEZWE P | UMZINYATHI | 28.78755 | 30.58173 | Functioning | P | R | 7 | 27 | 275 | 302 | Umz118W&S.Umz026Fen. |

KwaZulu-Natal Department of Education
PROVINCIAL PROJECT LISTS SUMMARY

| EMIS No. | Name of School | Education District | Latitude (South) | Longitude (East) | Status | Level | Lowest Grade | Highest Grade | Grade R (2012) | SNAP (2012) Gr 1 -12 | Total Enrolment 2012 | IP 2013/14 All Priorities (Formula) |
|---------------|------------------|--------------------|------------------|------------------|-----------------|-------|--------------|---------------|----------------|----------------------|----------------------|---|
| 446627 | NTABENDE P | UMZINYATHI | 28.88163 | 30.50278 | Functioning | P | R | 7 | 27 | 223 | 250 | Umz033W&S.Umz003ECD. |
| 446664 | MACINGWANE S | UMZINYATHI | 28.85467 | 30.50714 | Functioning | S | 8 | 12 | 0 | 322 | 322 | Umz006U&A. |
| 446701 | BHEKABANTU S | UMZINYATHI | 28.6552 | 30.48287 | Functioning | S | 8 | 12 | 0 | 339 | 339 | Umz001U&A.Umz006Cur. |
| 446738 | THUTHUKANI S | UMZINYATHI | 28.53313 | 30.62299 | Functioning | C | 7 | 12 | 0 | 364 | 364 | Umz025W&S.Umz066Ele. |
| 446775 | KHULANI P | UMZINYATHI | 28.83171 | 30.43445 | Functioning | P | R | 7 | 35 | 276 | 311 | Umz002U&A.Umz057W&S. |
| 446812 | ZIZ P | UMZINYATHI | 28.75225 | 30.4679 | Functioning | P | 1 | 6 | 0 | 115 | 115 | Umz049Fen.Umz071Ele. |
| 446849 | GQOBHELA P | UMZINYATHI | 28.8421 | 30.57524 | Functioning | JP | R | 3 | 15 | 19 | 34 | Umz005Rat. |
| 446886 | JOJINGWENYA P | UMZINYATHI | 28.80853 | 30.43054 | Functioning | P | 1 | 6 | 45 | 179 | 224 | |
| 446923 | HOLISIZWE P | UMZINYATHI | 28.78462 | 30.60233 | Functioning | P | R | 7 | 25 | 185 | 210 | Umz066ECD. |
| 446960 | SAKHISIZWE S | UMZINYATHI | 28.61258 | 30.54537 | Functioning | S | 8 | 12 | 0 | 230 | 230 | Umz043Fen. |
| 446997 | NTOMBIYODUMO P | UMZINYATHI | 28.84667 | 30.30629 | Functioning | P | R | 6 | 33 | 197 | 230 | Umz081ECD. |
| 447034 | MNJANI P | UMZINYATHI | 28.69877 | 30.46671 | Functioning | P | R | 7 | 19 | 109 | 128 | Umz043U&A.Umz061ECD.Umz044Ele.Umz067R&R. |
| 447071 | MPUNGANE P | UMZINYATHI | 28.65483 | 30.35432 | Functioning | P | R | 6 | 22 | 113 | 135 | Umz045U&A. |
| 447108 | MZAMOYETHU P | UMZINYATHI | 28.57881 | 30.36241 | Functioning | P | R | 6 | 41 | 231 | 272 | Umz039U&A.Umz005W&S.Umz062ECD.Umz036Fen.U |
| 447145 | BAMBANANI P | UMZINYATHI | 28.73096 | 30.27968 | Functioning | P | R | 7 | 40 | 380 | 420 | Umz003Fen.Umz011Ele. |
| 447182 | DUMABEMSOLA P | UMZINYATHI | 28.8621 | 30.41343 | Functioning | P | R | 7 | 34 | 222 | 256 | |
| 447219 | LBZ BUTHELEZI S | UMZINYATHI | 28.5546 | 30.49779 | Functioning | S | 8 | 12 | 0 | 333 | 333 | Umz017Cur. |
| 447256 | NTENESHANA P | UMZINYATHI | 28.91281 | 30.41496 | Functioning | P | R | 7 | 30 | 178 | 208 | Umz072U&A.Umz107W&S.Umz055Ele. |
| 447293 | SIYABONGA S | UMZINYATHI | 28.85174 | 30.47363 | Functioning | S | 8 | 12 | 0 | 306 | 306 | Umz021U&A.Umz012Cur. |
| 447330 | CEBELIHLE P | UMZINYATHI | 28.32311 | 30.73001 | Functioning | P | R | 7 | 19 | 133 | 152 | Umz034ECD. |
| 447367 | W MTSHILO P | UMZINYATHI | 28.35767 | 30.19261 | Functioning | P | R | 7 | 21 | 54 | 75 | Umz004W&S. |
| 447734 | LELELE P | UMZINYATHI | 28.531804 | 30.558919 | Functioning | P | R | 6 | 40 | 165 | 205 | Umz025U&A.Umz067ECD.Umz027Fen.Umz034Ele. |
| 448033 | ZIMINGAYE P | UMZINYATHI | 28.844408 | 30.456555 | Functioning | P | R | 7 | 24 | 150 | 174 | |
| 449030 | EKUPHUMULENI S | UMZINYATHI | | | Not Functioning | P | | | | | | Umz007SNS.Umz010Rat. |
| 449069 | THEMBENI P | UMZINYATHI | | | Not Functioning | P | | | | | | Umz008SNS. |
| 490250 | LERATO S | UMZINYATHI | | | Not Functioning | S | | | | | | Umz006SNS. |
| 490324 | ITHUBALETHU P | UMZINYATHI | | | Functioning | P | R | 5 | 50 | 171 | 221 | Umz005SNS.Umz002Mob. |
| 490509 | VEZULWAZI P | UMZINYATHI | | | Functioning | P | R | 6 | 38 | 159 | 197 | Umz003SNS. |
| Umz.New001/12 | New MBONGELENI P | UMZINYATHI | | | Not Functioning | P | | | | | | Umz001LNS. |
| Umz.New002/12 | New NSELENI P | UMZINYATHI | | | Not Functioning | P | | | | | | Umz002SNS. |
| Umz.New003/12 | New XONGO P | UMZINYATHI | | | Not Functioning | P | | | | | | Umz004SNS. |
| 101306 | AMABUYE P | uTHUNGULU | 28.862983 | 31.956833 | Functioning | I | 4 | 9 | 0 | 361 | 361 | |
| 101972 | AMANDOSI P | uTHUNGULU | 28.89179 | 31.91196 | Functioning | P | R | 7 | 69 | 462 | 531 | uTh063ECD.uTh038R&R. |
| 102120 | AMANGWE H | uTHUNGULU | 28.754083 | 31.8588 | Functioning | S | 8 | 12 | 0 | 275 | 275 | Uth104W&S. |
| 102453 | AMAPHUTHU H | uTHUNGULU | 28.61999 | 31.00941 | Functioning | S | 8 | 12 | 0 | 331 | 331 | uTh064Cur. |
| 102712 | AMATIKULU P | uTHUNGULU | 29.047533 | 31.525033 | Functioning | P | R | 7 | 40 | 493 | 533 | |
| 102786 | AMATIMOFU P | uTHUNGULU | 28.8807 | 31.25262 | Functioning | P | R | 7 | 16 | 84 | 100 | |
| 102823 | AMATSHENSİKAZI P | uTHUNGULU | 28.49101 | 31.03189 | Functioning | P | R | 7 | 33 | 257 | 290 | |
| 102897 | AMAYESE JP | uTHUNGULU | 27.70018 | 30.81404 | Functioning | P | R | 7 | 34 | 157 | 191 | uTh001ECD.uTh001Ele. |
| 103415 | ARBORETUM P | uTHUNGULU | 28.75411 | 32.06329 | Functioning | P | R | 7 | 135 | 1123 | 1258 | |
| 104747 | BAGIBILE H | uTHUNGULU | 28.92605 | 31.4536 | Functioning | S | 8 | 12 | 0 | 501 | 501 | Uth015W&S.uTh065Cur.uTh033Fen. |
| 104784 | BAJABULILE P | uTHUNGULU | 28.86815 | 31.922233 | Functioning | P | R | 6 | 126 | 957 | 1083 | |
| 104969 | BALONDO H | uTHUNGULU | 28.62882 | 31.96803 | Functioning | S | 8 | 12 | 0 | 332 | 332 | uTh063Cur. |
| 105820 | BAQAE P | uTHUNGULU | 28.89459 | 31.48055 | Functioning | P | R | 7 | 44 | 299 | 343 | Uth101W&S.uTh136ECD. |
| 105857 | BAQOE P | uTHUNGULU | 28.46765 | 32.07225 | Functioning | P | R | 7 | 36 | 323 | 359 | uTh068U&A. |
| 106782 | BEDLANE P | uTHUNGULU | 28.70888 | 31.54642 | Functioning | I | Pre Gr R | 9 | 25 | 350 | 375 | |
| 106930 | BHEJANE P | uTHUNGULU | 28.66657 | 31.99871 | Functioning | P | R | 4 | 65 | 320 | 385 | Uth068W&S.uTh135ECD.uTh013Fen. |
| 108077 | BHEDLANA JP | uTHUNGULU | 28.73327 | 30.73824 | Functioning | P | R | 7 | 18 | 152 | 170 | uTh041ECD.uTh014Mob.uTh002Ele. |
| 108521 | BHEKESHOWE H | uTHUNGULU | 28.79646 | 31.60477 | Functioning | S | 8 | 12 | 0 | 538 | 538 | |
| 108595 | BHEKİKUSASA H | uTHUNGULU | 28.65697 | 31.87618 | Functioning | S | 8 | 12 | 0 | 320 | 320 | uTh067Cur. |
| 109557 | BHILIBANA JS | uTHUNGULU | 28.75637 | 31.17831 | Functioning | S | 8 | 12 | 0 | 286 | 286 | uTh068Cur.uTh004Ele. |
| 109594 | BHILIYA P | uTHUNGULU | 28.45317 | 31.83922 | Functioning | P | R | 7 | 40 | 352 | 392 | uTh097ECD. |

KwaZulu-Natal Department of Education
PROVINCIAL PROJECT LISTS SUMMARY

| EMIS No. | Name of School | Education District | Latitude (South) | Longitude (East) | Status | Level | Lowest Grade | Highest Grade | Grade R (2012) | SNAP (2012) Gr 1 -12 | Total Enrolment 2012 | IP 2013/14 All Priorities (Formula) |
|----------|------------------|--------------------|------------------|------------------|-----------------|-------|--------------|---------------|----------------|----------------------|----------------------|--|
| 109853 | BHUBHUBHU P | uTHUNGULU | 28.526667 | 32.041 | Functioning | SP | 5 | 7 | 0 | 202 | 202 | |
| 109964 | BHUQWINI H | uTHUNGULU | 28.51924 | 30.83641 | Functioning | S | 8 | 12 | 0 | 362 | 362 | uTh007R&R. |
| 110149 | BINGOMA P | uTHUNGULU | 28.75226 | 30.78035 | Functioning | P | R | 7 | 72 | 417 | 489 | Uth037W&S. |
| 110371 | BIZIMALI H | uTHUNGULU | 28.72251 | 30.69624 | Functioning | S | 8 | 12 | 0 | 1185 | 1185 | |
| 110852 | BONAMUVA P | uTHUNGULU | 28.88908 | 31.49861 | Functioning | SP | 5 | 7 | 0 | 627 | 627 | uTh058U&A.uTh007Fen. |
| 111592 | BONOMUNYE P | uTHUNGULU | 28.45901 | 31.68073 | Functioning | I | R | 8 | 53 | 437 | 490 | uTh103ECD.uTh006Ele. |
| 111962 | BRACKENHAM P | uTHUNGULU | 28.7225 | 32.04183 | Functioning | P | R | 7 | 68 | 846 | 914 | |
| 113516 | BUKELAKITHI P | uTHUNGULU | 28.59436 | 31.0359 | Functioning | P | R | 5 | 33 | 135 | 168 | Uth080W&S.uTh002ECD. |
| 113886 | BUTHANANI P | uTHUNGULU | 28.99118 | 31.26276 | Functioning | P | R | 7 | 15 | 180 | 195 | Uth096W&S.uTh042ECD.uTh007Ele. |
| 114367 | CANAAN P | uTHUNGULU | 28.60361 | 31.99185 | Functioning | P | Pre Gr R | 7 | 30 | 144 | 174 | Uth042W&S. |
| 114959 | CEBEKHULU P | uTHUNGULU | 28.62301 | 31.90033 | Functioning | P | R | 7 | 52 | 302 | 354 | uTh057ECD. |
| 115033 | CEBISA H | uTHUNGULU | 28.68577 | 31.36518 | Functioning | S | 8 | 12 | 0 | 457 | 457 | uTh013Cur. |
| 115699 | CEREMONY P | uTHUNGULU | 28.89007 | 31.06782 | Functioning | P | R | 7 | 26 | 239 | 265 | uTh052R&R. |
| 116661 | CHWEZI P | uTHUNGULU | 28.86351 | 30.73142 | Functioning | P | R | 7 | 22 | 232 | 254 | Uth044W&S. |
| 118887 | CUNGCWANA P | uTHUNGULU | 28.32698 | 31.41257 | Functioning | P | R | 7 | 17 | 145 | 162 | Uth092W&S.uTh003ECD. |
| 118992 | CWAKA P | uTHUNGULU | 28.62327 | 31.93509 | Functioning | P | 1 | 7 | 0 | 532 | 532 | Uth066W&S.uTh130ECD.uTh049R&R.uTh013FSS. |
| 121619 | DINUNTULI P | uTHUNGULU | 28.72339 | 30.70061 | Functioning | P | Pre Gr R | 7 | 32 | 269 | 301 | Uth081W&S.uTh010Ele.uTh039R&R. |
| 121804 | DLABE P | uTHUNGULU | 28.71291 | 31.05579 | Functioning | P | R | 7 | 15 | 85 | 100 | uTh043ECD. |
| 121952 | DLAMVUZO SS | uTHUNGULU | 28.87625 | 31.895817 | Functioning | SS | 10 | 12 | 0 | 989 | 989 | |
| 121989 | DLANGEZWA H | uTHUNGULU | 28.858033 | 31.840217 | Functioning | S | 8 | 12 | 0 | 995 | 995 | |
| 122026 | DLEMUDLEMU S | uTHUNGULU | 28.552333 | 32.312483 | Functioning | S | 8 | 12 | 0 | 628 | 628 | uTh055U&A.Uth109W&S.uTh038Cur. |
| 122211 | DLOLWANE P | uTHUNGULU | 28.69718 | 30.9125 | Functioning | P | R | 7 | 20 | 158 | 178 | |
| 122285 | DLOZEYANE P | uTHUNGULU | 28.71736 | 31.46557 | Functioning | P | R | 7 | 48 | 245 | 293 | Uth030W&S. |
| 122655 | DONDOTHA H | uTHUNGULU | 28.549117 | 31.94775 | Functioning | S | 8 | 12 | 0 | 310 | 310 | Uth058W&S.uTh051Cur. |
| 122803 | DONSINTABA P | uTHUNGULU | 28.94849 | 31.3575 | Functioning | P | R | 7 | 21 | 211 | 232 | |
| 123099 | DOVER C | uTHUNGULU | 28.70813 | 31.90189 | Functioning | C | 1 | 12 | 8 | 932 | 940 | Uth088W&S.uTh029Cur.uTh005Fen.Uth001Rat. |
| 123802 | DUKANENI P | uTHUNGULU | 28.676 | 31.628333 | Functioning | P | 1 | 6 | 0 | 19 | 19 | |
| 124172 | DUMANIKAHLE H | uTHUNGULU | 28.55359 | 31.64465 | Functioning | S | 8 | 12 | 0 | 895 | 895 | uTh049U&A.uTh035Cur. |
| 124283 | MATAMZANA DUBE S | uTHUNGULU | 28.85475 | 31.913167 | Functioning | S | 8 | 12 | 0 | 942 | 942 | |
| 126133 | EBOMVANENI P | uTHUNGULU | 28.84029 | 31.34553 | Functioning | P | R | 7 | 28 | 233 | 261 | uTh004ECD. |
| 126725 | EDAKENI P | uTHUNGULU | 29.029883 | 31.137183 | Functioning | I | Pre Gr R | 9 | 23 | 226 | 249 | uTh013Ele. |
| 127169 | EFUYENI P | uTHUNGULU | 28.48909 | 31.86233 | Functioning | P | R | 7 | 189 | 800 | 989 | |
| 127761 | EJOKWENI P | uTHUNGULU | 28.720333 | 30.922167 | Functioning | P | R | 7 | 31 | 215 | 246 | uTh030R&R. |
| 127983 | EKHOMBE P | uTHUNGULU | 28.646333 | 30.9338 | Functioning | P | R | 7 | 32 | 298 | 330 | |
| 128057 | EKHOTHONGWENI P | uTHUNGULU | 28.757 | 31.8934 | Functioning | P | R | 7 | 15 | 84 | 99 | uTh076ECD.uTh003Mob.uTh014Ele. |
| 128390 | EKUDONSENI P | uTHUNGULU | 28.828233 | 31.7756 | Functioning | P | R | 7 | 55 | 410 | 465 | uTh028U&A.uTh015Ele.uTh060R&R. |
| 128834 | EKUPHELENI S | uTHUNGULU | 28.471 | 32.106 | Functioning | S | 8 | 12 | 0 | 1004 | 1004 | uTh025U&A.uTh004Cur. |
| 129130 | EKUTHULENI P | uTHUNGULU | 28.69917 | 31.42618 | Functioning | P | R | 7 | 37 | 335 | 372 | Uth052W&S.uTh016Ele. |
| 129315 | EKUZWANENI P | uTHUNGULU | 28.84567 | 31.02733 | Functioning | P | R | 7 | 0 | 353 | 353 | Uth070W&S.uTh005ECD.uTh017Ele. |
| 129648 | ELANGENI S | uTHUNGULU | 28.408167 | 31.986 | Functioning | S | 8 | 12 | 0 | 430 | 430 | |
| 129722 | ELOMOYA P | uTHUNGULU | 28.81975 | 31.59572 | Functioning | P | R | 7 | 19 | 137 | 156 | |
| 130943 | EMAKHWABE P | uTHUNGULU | 28.70322 | 30.67146 | Functioning | P | R | 7 | 26 | 202 | 228 | Uth071W&S.uTh019Ele. |
| 131535 | EMASANGWENI P | uTHUNGULU | 28.67866 | 31.62863 | Functioning | P | Pre Gr R | 7 | 63 | 332 | 395 | |
| 131572 | EMASUNDWINI P | uTHUNGULU | 28.951333 | 31.269333 | Functioning | P | R | 7 | 37 | 270 | 307 | Uth099W&S. |
| 131831 | EMBABE LP | uTHUNGULU | 28.5835 | 32.0255 | Functioning | P | R | 4 | 149 | 593 | 742 | |
| 131905 | EMBALENI P | uTHUNGULU | 28.80732 | 31.91076 | Not Functioning | P | | | | | | |
| 133015 | EMKHANDLWINI P | uTHUNGULU | 28.5709 | 31.69558 | Functioning | P | R | 7 | 40 | 379 | 419 | Uth129W&S.uTh006ECD.uTh020Ele. |
| 133089 | EMKHINDINI P | uTHUNGULU | 28.6644 | 31.4848 | Functioning | P | R | 7 | 31 | 365 | 396 | |
| 133681 | EMONDINI H | uTHUNGULU | 28.59304 | 31.74754 | Functioning | S | 8 | 12 | 0 | 1014 | 1014 | uTh033U&A.Uth034W&S.uTh014Cur. |
| 133718 | EMOYENI P | uTHUNGULU | 28.971333 | 31.653667 | Functioning | P | R | 7 | 21 | 205 | 226 | uTh015Fen. |
| 133755 | EMOYENI H | uTHUNGULU | 28.971333 | 31.653667 | Functioning | S | 8 | 12 | 0 | 452 | 452 | uTh014Fen. |
| 133866 | EMPANGENI P | uTHUNGULU | 28.757 | 31.895167 | Functioning | S | 8 | 12 | 0 | 1224 | 1224 | |

KwaZulu-Natal Department of Education
PROVINCIAL PROJECT LISTS SUMMARY

| EMIS No. | Name of School | Education District | Latitude (South) | Longitude (East) | Status | Level | Lowest Grade | Highest Grade | Grade R (2012) | SNAP (2012) Gr 1 -12 | Total Enrolment 2012 | IP 2013/14 All Priorities (Formula) |
|----------|--------------------------------|--------------------|------------------|------------------|-------------|-------|--------------|---------------|----------------|----------------------|----------------------|--|
| 133940 | EMPANGENI PREP | uTHUNGULU | 28.7477 | 31.89214 | Functioning | P | R | 7 | 54 | 770 | 824 | |
| 133977 | MATSHANA P (prev. EMPANGENI P) | uTHUNGULU | 28.747 | 31.892167 | Functioning | SP | 5 | 7 | 0 | 532 | 532 | |
| 134088 | EMPEMBENI P | uTHUNGULU | 28.86227 | 31.81461 | Functioning | I | R | 9 | 90 | 597 | 687 | Uth110W&S. |
| 134125 | EMPHALWINI P | uTHUNGULU | 28.82769 | 30.97357 | Functioning | P | R | 7 | 34 | 267 | 301 | uTh046U&A.uTh120ECD.uTh021Ele. |
| 134458 | EMPUMELELWENI P | uTHUNGULU | 28.550833 | 32.056667 | Functioning | P | R | 7 | 39 | 484 | 523 | |
| 135050 | EMTHUNGWENI H | uTHUNGULU | 28.82666 | 31.04266 | Functioning | S | 8 | 12 | 0 | 400 | 400 | Uth010W&S. |
| 135235 | EMUSENI P | uTHUNGULU | 28.960183 | 31.5818 | Functioning | SP | 5 | 7 | 0 | 261 | 261 | Uth031W&S.uTh016Fen. |
| 135309 | EMVUTSHINI P | uTHUNGULU | 28.94335 | 31.56374 | Functioning | P | R | 7 | 66 | 523 | 589 | uTh048U&A.uTh048ECD. |
| 135605 | ENCANYINI P | uTHUNGULU | 28.52715 | 31.50243 | Functioning | P | Pre Gr R | 7 | 11 | 66 | 77 | uTh022Ele. |
| 135679 | ENCUTSHINI H | uTHUNGULU | 28.476167 | 32.043167 | Functioning | S | 8 | 12 | 0 | 234 | 234 | |
| 135716 | ENDABENHLE P | uTHUNGULU | 28.48561 | 31.55798 | Functioning | P | R | 7 | 65 | 239 | 304 | Uth111W&S. |
| 135938 | ENDLOVINI P | uTHUNGULU | 28.87136 | 31.64219 | Functioning | P | R | 7 | 59 | 522 | 581 | uTh042U&A.uTh006Mob. |
| 136863 | ENHLABABO P | uTHUNGULU | 28.87524 | 30.35816 | Functioning | P | R | 7 | 25 | 210 | 235 | |
| 136900 | ENHLABOSINI SP | uTHUNGULU | 28.466167 | 32.104717 | Functioning | SP | 5 | 7 | 0 | 530 | 530 | |
| 136974 | ENHLANGWINI S | uTHUNGULU | 28.48735 | 31.85666 | Functioning | S | 8 | 12 | 0 | 320 | 320 | uTh049Cur. |
| 137085 | ENHLANZINI P | uTHUNGULU | 28.699233 | 32.1724 | Functioning | P | Pre Gr R | 7 | 71 | 635 | 706 | uTh050U&A. |
| 137122 | ENHLISA P | uTHUNGULU | 28.82261 | 31.36563 | Functioning | P | R | 7 | 50 | 260 | 310 | Uth028W&S.uTh007ECD. |
| 137344 | ENHLUBE P | uTHUNGULU | 28.64454 | 31.57838 | Functioning | I | R | 8 | 78 | 613 | 691 | Uth136W&S.uTh095ECD. |
| 137418 | ENIWE P | uTHUNGULU | 28.83178 | 31.86457 | Functioning | P | R | 6 | 50 | 263 | 313 | uTh051R&R. |
| 137455 | ENJABULWENI P | uTHUNGULU | 28.936033 | 31.672917 | Functioning | P | R | 7 | 42 | 485 | 527 | uTh056R&R. |
| 138121 | ENQOLENI P | uTHUNGULU | 28.77072 | 31.65428 | Functioning | P | R | 7 | 64 | 763 | 827 | uTh017Fen.uTh011FSS. |
| 138232 | ENSINGWENI P | uTHUNGULU | 28.957667 | 31.642 | Functioning | P | R | 7 | 64 | 430 | 494 | |
| 138343 | ENTEMBENI H | uTHUNGULU | 28.70738 | 31.41851 | Functioning | S | 8 | 12 | 0 | 610 | 610 | |
| 138454 | ENTENJANE P | uTHUNGULU | 28.88725 | 30.53966 | Functioning | I | R | 9 | 58 | 389 | 447 | Uth103W&S.Uth008Rat. |
| 138565 | ENTSHIZA P | uTHUNGULU | 28.6294 | 30.76665 | Functioning | P | R | 7 | 23 | 232 | 255 | Uth113W&S. |
| 138602 | ENTUMENI P | uTHUNGULU | 28.85428 | 31.32636 | Functioning | P | R | 4 | 50 | 280 | 330 | Uth049W&S.uTh008ECD.uTh018R&R. |
| 138824 | ENUNGWINI P | uTHUNGULU | 28.56628 | 31.55508 | Functioning | P | R | 7 | 60 | 225 | 285 | uTh085ECD. |
| 139046 | ENYAWOSHANE P | uTHUNGULU | 28.77549 | 31.25157 | Functioning | P | R | 7 | 15 | 145 | 160 | |
| 139083 | ENYEZANE P | uTHUNGULU | 28.985417 | 31.557067 | Functioning | P | R | 7 | 41 | 341 | 382 | |
| 139823 | ESHOWE H | uTHUNGULU | 28.89079 | 31.46015 | Functioning | S | 8 | 12 | 0 | 705 | 705 | uTh010Fen. |
| 139860 | ESHOWE P | uTHUNGULU | 28.90126 | 31.4586 | Functioning | P | Pre Gr R | 7 | 50 | 528 | 578 | |
| 140341 | ESIGAGANENI P | uTHUNGULU | 28.537 | 32.020333 | Functioning | P | R | 6 | 56 | 185 | 241 | uTh077ECD. |
| 140415 | ESIGWACENI P | uTHUNGULU | 28.492617 | 31.908817 | Functioning | P | Pre Gr R | 7 | 28 | 158 | 186 | uTh109ECD.uTh018Fen. |
| 140526 | ESIHOSHENI JP | uTHUNGULU | 28.71036 | 30.78236 | Functioning | P | R | 4 | 14 | 52 | 66 | |
| 140563 | ESIKHAWINI P | uTHUNGULU | 28.088667 | 31.896233 | Functioning | I | 5 | 9 | 0 | 611 | 611 | |
| 141266 | ESIQHOMANENI P | uTHUNGULU | 28.55901 | 31.63732 | Functioning | P | R | 7 | 78 | 504 | 582 | |
| 141377 | ESIQWAQWENI P | uTHUNGULU | 28.85982 | 31.51123 | Functioning | P | R | 7 | 22 | 456 | 478 | uTh024Ele. |
| 142117 | ETHAFENI P | uTHUNGULU | 29.009667 | 31.4915 | Functioning | P | R | 7 | 73 | 359 | 432 | uTh061ECD.uTh025Ele. |
| 142154 | ETHAKASANI P | uTHUNGULU | 28.873 | 31.908983 | Functioning | P | R | 6 | 91 | 597 | 688 | |
| 142191 | ETHALANENI P | uTHUNGULU | 28.55751 | 31.0429 | Functioning | P | R | 7 | 23 | 274 | 297 | uTh008U&A. |
| 142376 | ETHULWANE P | uTHUNGULU | 28.78348 | 30.96739 | Functioning | P | Pre Gr R | 7 | 36 | 523 | 559 | uTh007FSS. |
| 142968 | EXHAPHOZINI P | uTHUNGULU | 28.88355 | 31.896433 | Functioning | P | R | 5 | 92 | 520 | 612 | uTh027U&A.Uth090W&S.uTh064ECD.Uth004Rat. |
| 143005 | EZAKHELENI H | uTHUNGULU | 28.81277 | 31.67004 | Functioning | S | 8 | 12 | 0 | 605 | 605 | uTh008Cur. |
| 143264 | EZIGQIZWENI H | uTHUNGULU | 28.44579 | 31.93235 | Functioning | S | 8 | 12 | 0 | 384 | 384 | |
| 143301 | EZIJIBENI SP | uTHUNGULU | 28.35642 | 31.87561 | Functioning | SP | 5 | 7 | 0 | 23 | 23 | uTh026Ele. |
| 143338 | EZILOZINI P | uTHUNGULU | 28.83425 | 30.90663 | Functioning | P | R | 7 | 55 | 170 | 225 | uTh027Ele. |
| 143375 | EZIMAMBENI P | uTHUNGULU | 28.61316 | 30.99841 | Functioning | P | R | 7 | 21 | 211 | 232 | uTh009ECD. |
| 143856 | EZWENILETHU S | uTHUNGULU | 28.47264 | 31.76143 | Functioning | S | 8 | 12 | 0 | 215 | 215 | |
| 144522 | FANGELAKHE P | uTHUNGULU | 28.47797 | 31.31084 | Functioning | P | R | 7 | 28 | 262 | 290 | uTh028Ele. |
| 145040 | FLORATON P | uTHUNGULU | 28.71385 | 32.03464 | Functioning | P | R | 7 | 38 | 763 | 801 | Uth091W&S.uTh040R&R. |
| 145373 | FORT LOUIS P | uTHUNGULU | 28.42047 | 30.97018 | Functioning | P | R | 7 | 42 | 226 | 268 | Uth063W&S.uTh034R&R. |
| 146039 | FUNIZWE C | uTHUNGULU | 28.625167 | 30.943833 | Functioning | I | R | 9 | 22 | 239 | 261 | uTh011U&A.Uth022W&S.uTh100ECD.uTh019Fen. |

KwaZulu-Natal Department of Education
PROVINCIAL PROJECT LISTS SUMMARY

| EMIS No. | Name of School | Education District | Latitude (South) | Longitude (East) | Status | Level | Lowest Grade | Highest Grade | Grade R (2012) | SNAP (2012) Gr 1 -12 | Total Enrolment 2012 | IP 2013/14 All Priorities (Formula) |
|----------|--------------------|--------------------|------------------|------------------|-------------|-------|--------------|---------------|----------------|----------------------|----------------------|-------------------------------------|
| 146224 | FUNWAYO SP | uTHUNGULU | 28.8106 | 31.67377 | Functioning | SP | 5 | 7 | 0 | 152 | 152 | |
| 146446 | GABANGENKOSI P | uTHUNGULU | 28.44459 | 30.99056 | Functioning | P | R | 7 | 32 | 211 | 243 | Uth076W&S.uTh009FSS. |
| 147223 | GAWOZI S | uTHUNGULU | 28.83476 | 31.51449 | Functioning | S | 8 | 12 | 0 | 1023 | 1023 | |
| 147260 | GAWULASHIYE P | uTHUNGULU | 28.16725 | 31.48374 | Functioning | P | R | 6 | 33 | 118 | 151 | uTh106ECD. |
| 147593 | GCININHLIZIYO P | uTHUNGULU | 28.80518 | 31.34628 | Functioning | P | R | 7 | 50 | 461 | 511 | Uth020W&S. |
| 147667 | GCINUKUTHULA SP | uTHUNGULU | 28.54653 | 31.05262 | Functioning | P | R | 7 | 25 | 208 | 233 | uTh119ECD. |
| 147778 | GCOTSHENI P | uTHUNGULU | 29.008833 | 31.354167 | Functioning | P | R | 7 | 48 | 258 | 306 | |
| 147963 | GEGEDE P | uTHUNGULU | 28.446167 | 31.962667 | Functioning | I | Pre Gr R | 9 | 52 | 257 | 309 | |
| 148407 | GEZLAHLE P | uTHUNGULU | 28.40875 | 30.94773 | Functioning | P | R | 7 | 29 | 242 | 271 | uTh009U&A.Uth085W&S.uTh029Ele. |
| 148703 | GIJIMANA SS | uTHUNGULU | 28.483 | 32.016833 | Functioning | S | 8 | 12 | 0 | 174 | 174 | |
| 148851 | GINGINDLOVU P | uTHUNGULU | 29.02897 | 31.58772 | Functioning | P | R | 7 | 38 | 533 | 571 | uTh002FSS. |
| 150072 | GOBAMAHLAMVU P | uTHUNGULU | 29.0109 | 31.28415 | Functioning | P | Pre Gr R | 7 | 52 | 315 | 367 | uTh047U&A.Uth056W&S. |
| 150109 | GOBANDLOVU P | uTHUNGULU | 28.854833 | 31.91315 | Functioning | P | R | 7 | 120 | 890 | 1010 | uTh010ECD. |
| 150257 | GOBIHLAHLA P | uTHUNGULU | 28.51718 | 31.65525 | Functioning | P | R | 7 | 38 | 400 | 438 | uTh030Ele. |
| 150442 | GODIDE H | uTHUNGULU | 28.71821 | 30.92173 | Functioning | S | 8 | 12 | 0 | 342 | 342 | uTh057Cur. |
| 151034 | GONZAGA P | uTHUNGULU | 28.61134 | 30.81017 | Functioning | P | R | 7 | 49 | 291 | 340 | uTh011ECD. |
| 151367 | GQOKINSIMBI JS | uTHUNGULU | 28.959167 | 31.282167 | Functioning | S | 8 | 12 | 0 | 486 | 486 | |
| 151404 | GQOKUBUKHOSI S | uTHUNGULU | 28.72009 | 31.4844 | Functioning | S | 8 | 12 | 0 | 174 | 174 | |
| 151552 | GRANTHAM PARK P | uTHUNGULU | 28.76757 | 31.89628 | Functioning | P | 1 | 7 | 0 | 946 | 946 | |
| 152292 | GUBAZI P | uTHUNGULU | 28.17632 | 31.34891 | Functioning | P | R | 7 | 33 | 331 | 364 | uTh009Fen. |
| 152329 | GUBHELA P | uTHUNGULU | 28.71905 | 30.99664 | Functioning | P | R | 7 | 18 | 78 | 96 | uTh049ECD.uTh032Ele. |
| 152995 | HABENI P | uTHUNGULU | 28.801 | 31.556817 | Functioning | P | R | 7 | 60 | 550 | 610 | uTh012ECD. |
| 153291 | HALAMBU P | uTHUNGULU | 28.776 | 31.113 | Functioning | P | R | 7 | 50 | 312 | 362 | |
| 153402 | HAMBAYEDWA P | uTHUNGULU | 28.76434 | 31.07711 | Functioning | P | Pre Gr R | 7 | 40 | 241 | 281 | uTh121ECD.uTh026R&R. |
| 153729 | GOLOZELA S | uTHUNGULU | 28.7165 | 30.866333 | Functioning | S | 8 | 12 | 0 | 576 | 576 | uTh026Cur. |
| 154327 | HAYINYAMA P | uTHUNGULU | 29.09625 | 31.31892 | Functioning | P | R | 7 | 30 | 161 | 191 | |
| 154623 | HEMFANE P | uTHUNGULU | 28.960183 | 31.5818 | Functioning | P | R | 4 | 97 | 276 | 373 | |
| 156029 | HLAKANIPHANI S | uTHUNGULU | 28.92697 | 31.70776 | Functioning | S | 8 | 12 | 0 | 568 | 568 | |
| 156214 | HLAMVANA S | uTHUNGULU | 28.863667 | 31.918167 | Functioning | SS | 10 | 12 | 0 | 1178 | 1178 | |
| 156695 | HLEHLELEZI LP | uTHUNGULU | 28.72518 | 30.54836 | Functioning | JP | R | 3 | 17 | 63 | 80 | |
| 157731 | HLUMA | uTHUNGULU | 28.6562 | 31.98211 | Functioning | S | 8 | 12 | 0 | 954 | 954 | |
| 157805 | HLUNGWINI P | uTHUNGULU | 29.0686 | 31.187817 | Functioning | P | R | 7 | 56 | 451 | 507 | uTh062U&A.Uth067W&S. |
| 158360 | HOMELEIGH I | uTHUNGULU | 28.5735 | 32.04276 | Functioning | I | R | 9 | 53 | 408 | 461 | |
| 159655 | IHAWULETHU S | uTHUNGULU | 28.69604 | 31.5723 | Functioning | S | 8 | 12 | 0 | 477 | 477 | uTh002Cur. |
| 160173 | ILEMBE SP | uTHUNGULU | 28.864983 | 31.914483 | Functioning | I | 7 | 9 | 0 | 1036 | 1036 | Uth009Rat. |
| 160802 | IMFIHLO P | uTHUNGULU | 28.946 | 31.442833 | Functioning | P | R | 7 | 80 | 571 | 651 | uTh013ECD. |
| 160839 | IMFULE P | uTHUNGULU | 28.53301 | 31.38374 | Functioning | P | R | 7 | 32 | 185 | 217 | |
| 160987 | IMIZIKAYIFANI P | uTHUNGULU | 28.882783 | 31.8978 | Functioning | P | R | 6 | 122 | 1658 | 1780 | |
| 161098 | IMPANDE H | uTHUNGULU | 28.85813 | 31.33022 | Functioning | S | 8 | 12 | 0 | 262 | 262 | |
| 161172 | IMPAPHALA P | uTHUNGULU | 28.84154 | 31.23844 | Functioning | P | Pre Gr R | 7 | 31 | 187 | 218 | Uth046W&S. |
| 161986 | INCAPHAYI H | uTHUNGULU | 28.56415 | 31.50929 | Functioning | S | 8 | 12 | 0 | 302 | 302 | uTh015U&A.uTh062Cur. |
| 162356 | INDATSHE P | uTHUNGULU | 28.48364 | 31.02568 | Functioning | P | R | 7 | 39 | 229 | 268 | |
| 163836 | INGWENI JP | uTHUNGULU | 28.770333 | 31.859667 | Functioning | P | R | 7 | 189 | 1061 | 1250 | |
| 164317 | INIWE S | uTHUNGULU | 28.83446 | 31.86678 | Functioning | C | 7 | 12 | 0 | 170 | 170 | uTh010Cur. |
| 164391 | INJABULOYESIZWE P | uTHUNGULU | 28.913 | 31.88335 | Functioning | P | R | 7 | 60 | 598 | 658 | |
| 165020 | INKOSENEZIGI JS | uTHUNGULU | 28.59835 | 31.11102 | Functioning | S | 8 | 10 | 0 | 107 | 107 | |
| 165353 | INQABA P | uTHUNGULU | 28.48259 | 31.53364 | Functioning | P | R | 7 | 115 | 678 | 793 | |
| 165612 | INSELENYANA P | uTHUNGULU | 28.57086 | 31.66533 | Functioning | P | Pre Gr R | 7 | 40 | 254 | 294 | uTh065ECD. |
| 166833 | INYATHI P | uTHUNGULU | 28.766533 | 31.5899 | Functioning | P | R | 7 | 19 | 247 | 266 | |
| 167277 | ISANGOYANA P | uTHUNGULU | 28.646483 | 30.96455 | Functioning | P | R | 7 | 25 | 355 | 380 | uTh096ECD. |
| 168054 | ISIKHALASENKOSI JS | uTHUNGULU | 28.90847 | 30.87748 | Functioning | S | 8 | 12 | 0 | 155 | 155 | |
| 168424 | ISIPHEPELO H | uTHUNGULU | 28.564283 | 32.05625 | Functioning | S | 8 | 12 | 0 | 615 | 615 | Uth026W&S.uTh020Cur. |

KwaZulu-Natal Department of Education
PROVINCIAL PROJECT LISTS SUMMARY

| EMIS No. | Name of School | Education District | Latitude (South) | Longitude (East) | Status | Level | Lowest Grade | Highest Grade | Grade R (2012) | SNAP (2012) Gr 1 -12 | Total Enrolment 2012 | IP 2013/14 All Priorities (Formula) |
|----------|-------------------|--------------------|------------------|------------------|-------------|-------|--------------|---------------|----------------|----------------------|----------------------|-------------------------------------|
| 168942 | ISITHINTA P | uTHUNGULU | 28.603 | 31.6097 | Functioning | P | R | 7 | 59 | 244 | 303 | Uth062W&S. |
| 169497 | ITHALA H | uTHUNGULU | 28.51639 | 31.07168 | Functioning | S | 8 | 12 | 0 | 582 | 582 | Uth115W&S.uTh053R&R. |
| 169941 | IVUKAYIBAMBE P | uTHUNGULU | 28.9678 | 31.61292 | Functioning | P | R | 7 | 44 | 315 | 359 | |
| 170089 | IWANGU P | uTHUNGULU | 28.78812 | 31.29003 | Functioning | P | R | 7 | 32 | 300 | 332 | Uth105W&S.uTh011R&R. |
| 170311 | IZIBUKO P | uTHUNGULU | 28.665686 | 31.999608 | Functioning | SP | 5 | 7 | 0 | 288 | 288 | Uth010Rat. |
| 170533 | IZINYOSI P | uTHUNGULU | 28.35641 | 30.58293 | Functioning | P | R | 7 | 56 | 245 | 301 | Uth077W&S. |
| 171458 | JOHN ROSS COLLEGE | uTHUNGULU | 28.76118 | 32.05608 | Functioning | S | 8 | 12 | 0 | 1017 | 1017 | |
| 172346 | KANGIKHO P | uTHUNGULU | 28.751083 | 31.8547 | Functioning | P | R | 4 | 121 | 735 | 856 | uTh014ECD. |
| 172457 | KATI P | uTHUNGULU | 28.740333 | 32.103667 | Functioning | P | R | 7 | 87 | 973 | 1060 | |
| 173271 | KHANDISA P | uTHUNGULU | 28.8596 | 31.838417 | Functioning | P | R | 7 | 97 | 683 | 780 | uTh069ECD. |
| 173308 | KHANGELANI P | uTHUNGULU | 29.00607 | 31.2377 | Functioning | P | R | 7 | 25 | 191 | 216 | Uth041W&S. |
| 173493 | KHANYANGDUMO P | uTHUNGULU | 28.90933 | 31.50366 | Functioning | P | R | 7 | 19 | 200 | 219 | uTh019R&R. |
| 174196 | KHETHIMFUNDU P | uTHUNGULU | 28.74989 | 31.4937 | Functioning | P | R | 7 | 25 | 164 | 189 | |
| 174714 | KHOMBINDELA H | uTHUNGULU | 28.769333 | 31.867167 | Functioning | S | 8 | 12 | 0 | 1375 | 1375 | uTh021Cur. |
| 174751 | KHOMO P | uTHUNGULU | 28.8189 | 31.16584 | Functioning | P | R | 7 | 34 | 265 | 299 | Uth107W&S.uTh081ECD.uTh024R&R. |
| 174862 | KHONZINDABA P | uTHUNGULU | 28.772317 | 30.9236 | Functioning | P | R | 7 | 25 | 86 | 111 | |
| 174973 | KHULA H | uTHUNGULU | 28.868433 | 31.9171 | Functioning | SS | 10 | 12 | 0 | 1360 | 1360 | |
| 175898 | KING CETSHWAYO SS | uTHUNGULU | 28.76212 | 31.07715 | Functioning | S | 8 | 12 | 0 | 304 | 304 | |
| 177822 | KUKHOBA P | uTHUNGULU | 28.88159 | 31.04933 | Functioning | P | R | 7 | 23 | 105 | 128 | uTh033Ele. |
| 178451 | KWANJEKE P | uTHUNGULU | 28.553017 | 32.295 | Functioning | P | R | 4 | 130 | 522 | 652 | |
| 178488 | KWANXUSA H | uTHUNGULU | 28.632167 | 31.330283 | Functioning | S | 8 | 12 | 0 | 793 | 793 | uTh024Cur.uTh022Fen. |
| 178895 | KWABIYELA LP | uTHUNGULU | 28.79316 | 31.20008 | Functioning | P | R | 7 | 30 | 183 | 213 | |
| 179487 | KWAGCONGCO P | uTHUNGULU | 28.665333 | 31.512667 | Functioning | I | R | 8 | 53 | 524 | 577 | |
| 179598 | KWAGUGU P | uTHUNGULU | 28.6788 | 30.9399 | Functioning | P | R | 7 | 50 | 183 | 233 | uTh118ECD.uTh034Ele. |
| 179820 | KWAJAZI P | uTHUNGULU | 28.92021 | 31.45184 | Functioning | P | R | 7 | 24 | 267 | 291 | Uth125W&S.uTh035Ele. |
| 180301 | KWAMAGWAZA P | uTHUNGULU | 28.633333 | 31.330433 | Functioning | P | Pre Gr R | 7 | 94 | 479 | 573 | uTh021Fen.uTh054R&R. |
| 180560 | KWAMANQONDO P | uTHUNGULU | 28.8276 | 31.06849 | Functioning | P | R | 7 | 72 | 361 | 433 | uTh054U&A.Uth021W&S.uTh004R&R. |
| 180967 | KWAMBONAMBI P | uTHUNGULU | 28.59904 | 32.08376 | Functioning | P | 1 | 7 | 0 | 379 | 379 | uTh001FSS. |
| 181448 | KWAMONDI P | uTHUNGULU | 28.89472 | 31.50326 | Functioning | P | R | 7 | 54 | 454 | 508 | |
| 181559 | KWAMPOFU P | uTHUNGULU | 28.82952 | 31.43391 | Functioning | P | R | 7 | 24 | 164 | 188 | |
| 181892 | KWAMTSHWILI P | uTHUNGULU | 28.59502 | 31.08238 | Functioning | P | R | 7 | 22 | 332 | 354 | |
| 183483 | KWASIBONDA P | uTHUNGULU | 28.74032 | 31.68649 | Functioning | P | R | 7 | 49 | 201 | 250 | |
| 183927 | KWAVULINDLELA P | uTHUNGULU | 28.854483 | 31.83875 | Functioning | P | R | 7 | 35 | 211 | 246 | |
| 184223 | KWAZIBONELE JP | uTHUNGULU | 28.88679 | 31.4944 | Functioning | P | R | 4 | 162 | 1069 | 1231 | uTh015ECD. |
| 184371 | KWELENTABA P | uTHUNGULU | 28.63623 | 31.64102 | Functioning | I | R | 9 | 42 | 348 | 390 | uTh036Ele. |
| 185407 | LANGALIBOMVU H | uTHUNGULU | 28.52199 | 32.36312 | Functioning | S | 8 | 12 | 0 | 609 | 609 | uTh043Cur. |
| 186739 | LINDELIHLE P | uTHUNGULU | 28.90725 | 31.696683 | Functioning | P | Pre Gr R | 7 | 40 | 321 | 361 | |
| 186776 | LINDINKOSI S | uTHUNGULU | 28.53303 | 31.38637 | Functioning | S | 8 | 12 | 0 | 259 | 259 | Uth050W&S. |
| 187146 | LITTLE FLOWER P | uTHUNGULU | 28.88185 | 31.46247 | Functioning | P | R | 7 | 34 | 550 | 584 | uTh072ECD.uTh006FSS. |
| 187960 | LUBANA P | uTHUNGULU | 28.64443 | 31.96913 | Functioning | P | R | 7 | 62 | 319 | 381 | |
| 188441 | LUHLANGA P | uTHUNGULU | 28.17385 | 31.38264 | Functioning | P | R | 7 | 30 | 207 | 237 | |
| 188737 | LUNGELANI P | uTHUNGULU | 28.70253 | 30.87307 | Functioning | P | R | 7 | 14 | 137 | 151 | |
| 188885 | LUSHABA S | uTHUNGULU | 28.539216 | 30.9683028 | Functioning | S | 8 | 12 | 0 | 463 | 463 | uTh069Cur.uTh044R&R. |
| 189292 | LUZINDELA P | uTHUNGULU | 28.30498 | 31.41256 | Functioning | P | R | 7 | 22 | 290 | 312 | Uth019W&S.uTh094ECD. |
| 189329 | LWANDLASE JP | uTHUNGULU | 28.78164 | 30.54836 | Functioning | P | Pre Gr R | 4 | 23 | 29 | 52 | uTh038Ele. |
| 189995 | MABHENZA P | uTHUNGULU | 28.59553 | 31.6718 | Functioning | P | R | 7 | 90 | 684 | 774 | uTh067ECD. |
| 190106 | MABHUYENI P | uTHUNGULU | 28.62013 | 31.96812 | Functioning | P | R | 4 | 28 | 134 | 162 | |
| 190402 | MACALA JP | uTHUNGULU | 28.73707 | 30.96586 | Functioning | P | R | 5 | 20 | 64 | 84 | |
| 190550 | MACEKANE P | uTHUNGULU | 28.706817 | 31.869067 | Functioning | P | R | 7 | 30 | 302 | 332 | |
| 190587 | MACELA P | uTHUNGULU | 28.719833 | 30.918167 | Functioning | P | R | 7 | 25 | 248 | 273 | Uth008W&S.uTh108ECD.uTh058R&R. |
| 190772 | MACHOTSHANENI P | uTHUNGULU | 28.92572 | 31.1419 | Functioning | P | R | 7 | 24 | 134 | 158 | uTh009Ele. |
| 191068 | MADIDIMA P | uTHUNGULU | 28.873633 | 31.177283 | Functioning | P | R | 7 | 20 | 150 | 170 | |

KwaZulu-Natal Department of Education
PROVINCIAL PROJECT LISTS SUMMARY

| EMIS No. | Name of School | Education District | Latitude (South) | Longitude (East) | Status | Level | Lowest Grade | Highest Grade | Grade R (2012) | SNAP (2012) Gr 1 -12 | Total Enrolment 2012 | IP 2013/14 All Priorities (Formula) |
|----------|---------------------|--------------------|------------------|------------------|-------------|-------|--------------|---------------|----------------|----------------------|----------------------|--|
| 191327 | MADLOZI P | uTHUNGULU | 28.57761 | 30.87855 | Functioning | P | R | 7 | 35 | 222 | 257 | |
| 191882 | MAFUNDA S | uTHUNGULU | 28.9309 | 31.19865 | Functioning | S | 8 | 12 | 0 | 563 | 563 | |
| 192067 | MAGANDA | uTHUNGULU | 28.464181 | 31.230934 | Functioning | P | R | 7 | 18 | 122 | 140 | |
| 192548 | MAGQAMA H | uTHUNGULU | 28.80661 | 31.10437 | Functioning | S | 8 | 12 | 0 | 383 | 383 | Uth118W&S. |
| 192733 | MAGUMBOMANE P | uTHUNGULU | 28.945 | 31.548167 | Functioning | P | R | 7 | 36 | 274 | 310 | |
| 192918 | MAHANAIM P | uTHUNGULU | 28.8864 | 31.4713 | Functioning | P | R | 7 | 15 | 88 | 103 | Uth017W&S. |
| 194324 | MAKHANYEZI P | uTHUNGULU | 28.6885 | 31.156333 | Functioning | P | R | 7 | 13 | 184 | 197 | Uth040Ele. |
| 194435 | MAKHASANENI P | uTHUNGULU | 28.61451 | 31.49823 | Functioning | P | R | 7 | 63 | 419 | 482 | Uth142W&S.uTh016ECD. |
| 194472 | MAKHATHINI P | uTHUNGULU | 28.64374 | 30.89892 | Functioning | P | R | 7 | 19 | 134 | 153 | Uth119W&S.uTh115ECD. |
| 195138 | MALANGA P | uTHUNGULU | 28.62115 | 31.96707 | Functioning | SP | 5 | 7 | 0 | 90 | 90 | |
| 195582 | MAMBA P | uTHUNGULU | 28.84069 | 31.14578 | Functioning | P | R | 7 | 60 | 547 | 607 | |
| 195693 | MAMBUKA P | uTHUNGULU | 28.57679 | 31.84238 | Functioning | P | R | 7 | 80 | 624 | 704 | uTh064U&A.uTh013Mob. |
| 196803 | MANGOMUNTU SP | uTHUNGULU | 28.44321 | 30.07532 | Functioning | SP | 4 | 7 | 0 | 148 | 148 | |
| 197173 | EMANKWATHINI P | uTHUNGULU | 28.65364 | 32.20973 | Functioning | P | R | 7 | 57 | 349 | 406 | uTh099ECD. |
| 197284 | MANQAMU H | uTHUNGULU | 28.67461 | 32.20965 | Functioning | S | 8 | 12 | 0 | 971 | 971 | uTh022U&A.Uth040W&S.uTh046Cur.uTh057R&R. |
| 197321 | MANQINDI JP | uTHUNGULU | 29.07785 | 31.294867 | Functioning | P | R | 7 | 22 | 104 | 126 | |
| 197617 | MANXELE S | uTHUNGULU | 28.958833 | 31.308333 | Functioning | S | 8 | 12 | 0 | 209 | 209 | |
| 197654 | MANYALA P | uTHUNGULU | 28.63764 | 31.16603 | Functioning | P | R | 7 | 30 | 238 | 288 | uTh017ECD. |
| 197765 | MANYANE P | uTHUNGULU | 28.71667 | 30.95955 | Functioning | P | R | 7 | 6 | 90 | 96 | uTh042Ele. |
| 197950 | MANZAMNYAMA P | uTHUNGULU | 28.54035 | 31.07664 | Functioning | P | Pre Gr R | 7 | 21 | 243 | 264 | |
| 197987 | MANZAMNYAMA P | uTHUNGULU | 28.86434 | 31.74701 | Functioning | P | R | 7 | 44 | 285 | 329 | Uth151W&S. |
| 198172 | MANZIMHLOPHE H | uTHUNGULU | 28.48388 | 31.70979 | Functioning | S | 8 | 12 | 0 | 511 | 511 | Uth061W&S.uTh006Cur. |
| 198246 | MANZIMPOFU P | uTHUNGULU | 28.63466 | 31.9948 | Functioning | P | R | 7 | 26 | 223 | 249 | |
| 198542 | MAPHUKANQOLA P | uTHUNGULU | 28.50613 | 31.62693 | Functioning | P | R | 7 | 43 | 145 | 188 | uTh043Ele. |
| 198727 | MAQHAMA P | uTHUNGULU | 28.8292 | 31.945267 | Functioning | P | R | 7 | 109 | 1189 | 1298 | |
| 198838 | MAQHUBANDABA P | uTHUNGULU | 28.7318 | 30.93904 | Functioning | P | Pre Gr R | 7 | 20 | 153 | 173 | Uth138W&S.uTh045Ele.uTh035R&R. |
| 199023 | MAQWABE P | uTHUNGULU | 28.55685 | 31.86487 | Functioning | P | R | 7 | 102 | 660 | 762 | |
| 199060 | MAQHAKAZI P | uTHUNGULU | 28.78713 | 31.62778 | Functioning | P | R | 7 | 108 | 493 | 601 | |
| 200059 | MASAKHANE H | uTHUNGULU | 28.79783 | 31.8595 | Functioning | S | 8 | 12 | 0 | 788 | 788 | Uth143W&S.uTh001Cur.uTh023Fen.uTh050R&R. |
| 200207 | MASHANANDANE S | uTHUNGULU | 28.89035 | 31.731667 | Functioning | S | 8 | 12 | 0 | 593 | 593 | |
| 200392 | MASHINGA S | uTHUNGULU | 28.26813 | 31.53925 | Functioning | S | 8 | 12 | 0 | 622 | 622 | |
| 200614 | MASHOBA P | uTHUNGULU | 28.56303 | 31.68664 | Functioning | P | R | 7 | 43 | 354 | 397 | uTh070ECD.uTh046Ele. |
| 200725 | MASHUSHU H | uTHUNGULU | 28.62185 | 31.04588 | Functioning | S | 8 | 12 | 0 | 224 | 224 | uTh047Ele. |
| 201132 | MASOKA P | uTHUNGULU | 28.28749 | 31.52924 | Functioning | P | R | 7 | 26 | 174 | 200 | Uth012W&S.uTh092ECD. |
| 201576 | MATHANDA P | uTHUNGULU | 28.86796 | 31.13115 | Functioning | P | R | 7 | 33 | 241 | 274 | Uth100W&S.uTh048Ele.uTh047R&R. |
| 201650 | MATHIBELANA P | uTHUNGULU | 28.92539 | 31.42396 | Functioning | P | R | 7 | 46 | 350 | 396 | |
| 201724 | MATHIYA P | uTHUNGULU | 28.64779 | 31.07867 | Functioning | P | R | 7 | 37 | 262 | 299 | uTh012U&A.uTh049Ele. |
| 201761 | MATHOLAMNYAMA S | uTHUNGULU | 28.781667 | 30.965833 | Functioning | S | 8 | 12 | 0 | 617 | 617 | uTh031Cur. |
| 201909 | MATHUNGELA P | uTHUNGULU | 28.931 | 31.0855 | Functioning | P | R | 7 | 36 | 133 | 169 | uTh050Ele. |
| 202205 | MATSHANGULE P | uTHUNGULU | 28.860817 | 31.838617 | Functioning | P | R | 7 | 91 | 620 | 711 | |
| 202316 | MATSHEMADE JP | uTHUNGULU | 28.57133 | 30.40447 | Functioning | P | R | 4 | 13 | 45 | 58 | uTh051Ele. |
| 202575 | MAVUMENGWANE H | uTHUNGULU | 28.927033 | 31.227583 | Functioning | S | 8 | 12 | 0 | 701 | 701 | uTh006R&R. |
| 202797 | MAWANDA P | uTHUNGULU | 28.49036 | 31.6045 | Functioning | P | R | 7 | 59 | 395 | 454 | uTh052Ele.uTh012R&R. |
| 203944 | MBATSHAZWA S | uTHUNGULU | 28.49618 | 30.9767 | Functioning | S | 8 | 12 | 0 | 143 | 143 | uTh066Cur. |
| 204536 | MBIZWE H | uTHUNGULU | 28.36825 | 31.17653 | Functioning | S | 8 | 12 | 0 | 264 | 264 | Uth024W&S.uTh060Cur. |
| 204758 | MBONGOLWANE P | uTHUNGULU | 28.9281 | 31.193017 | Functioning | P | R | 7 | 50 | 421 | 471 | Uth093W&S. |
| 205017 | MBUDE SP | uTHUNGULU | 28.54955 | 31.948217 | Functioning | SP | 5 | 7 | 0 | 262 | 262 | Uth148W&S. |
| 205202 | MBUSOWABATHETHWA SS | uTHUNGULU | 28.530833 | 32.0425 | Functioning | S | 8 | 12 | 0 | 765 | 765 | uTh045U&A.uTh033Cur. |
| 205387 | MBUYISENI H | uTHUNGULU | 28.84095 | 31.824817 | Functioning | S | 8 | 12 | 0 | 263 | 263 | Uth036W&S.uTh058Cur. |
| 205498 | MCABANGO H | uTHUNGULU | 28.824917 | 31.952683 | Functioning | S | 8 | 12 | 0 | 320 | 320 | uTh003Fen. |
| 205535 | MCAKWENI P | uTHUNGULU | 28.625383 | 31.3031 | Functioning | P | R | 7 | 20 | 260 | 280 | |
| 205979 | MCUTHUNGU SP | uTHUNGULU | 28.496 | 31.997667 | Functioning | SP | 5 | 7 | 0 | 202 | 202 | uTh055Ele. |

KwaZulu-Natal Department of Education
PROVINCIAL PROJECT LISTS SUMMARY

| EMIS No. | Name of School | Education District | Latitude (South) | Longitude (East) | Status | Level | Lowest Grade | Highest Grade | Grade R (2012) | SNAP (2012) Gr 1 -12 | Total Enrolment 2012 | IP 2013/14 All Priorities (Formula) |
|----------|------------------|--------------------|------------------|------------------|-------------|-------|--------------|---------------|----------------|----------------------|----------------------|--|
| 206016 | MDANSANE P | uTHUNGULU | 28.8438 | 31.28839 | Functioning | P | R | 7 | 27 | 243 | 270 | uTh024Fen. |
| 206275 | MDLELANG P | uTHUNGULU | 28.62321 | 31.04797 | Functioning | P | R | 7 | 20 | 280 | 300 | Uth072W&S.uTh025Fen.uTh056Ele.uTh013R&R. |
| 206349 | MDOMBOLO P | uTHUNGULU | 28.6215 | 31.0922 | Functioning | P | R | 7 | 22 | 29 | 51 | uTh057Ele. |
| 206941 | MEHLAMASHA P | uTHUNGULU | 28.74635 | 31.45184 | Functioning | I | R | 9 | 28 | 310 | 338 | |
| 206978 | MEHLOKADELI HP | uTHUNGULU | 28.85702 | 31.32889 | Functioning | SP | 5 | 7 | 0 | 182 | 182 | |
| 207237 | MEHLWANA P | uTHUNGULU | 28.999 | 31.471333 | Functioning | P | R | 7 | 41 | 356 | 397 | uTh123ECD. |
| 207311 | ETHUBALETHU P | uTHUNGULU | 28.56504 | 31.39103 | Functioning | P | R | 7 | 95 | 712 | 807 | uTh124ECD. |
| 207348 | MELMOTH C | uTHUNGULU | 28.594 | 31.402 | Functioning | I | Pre Gr R | 8 | 25 | 335 | 360 | |
| 207570 | MENDU P | uTHUNGULU | 28.45014 | 31.99763 | Functioning | P | R | 7 | 37 | 281 | 318 | |
| 208125 | MEVAMHLOPHE H | uTHUNGULU | 28.74348 | 31.81397 | Functioning | S | 8 | 12 | 0 | 591 | 591 | |
| 208384 | MFANEFIL P | uTHUNGULU | 28.6839 | 31.359883 | Functioning | P | R | 7 | 62 | 916 | 978 | uTh018ECD. |
| 208754 | MFONGOSI P | uTHUNGULU | 28.71401 | 30.08354 | Functioning | I | R | 9 | 56 | 857 | 913 | |
| 209198 | MGATSHELWA P | uTHUNGULU | 28.59501 | 31.93757 | Functioning | P | R | 7 | 34 | 239 | 273 | |
| 209346 | MGBISA P | uTHUNGULU | 29.07804 | 31.34869 | Functioning | P | R | 7 | 32 | 248 | 280 | Uth094W&S.uTh032R&R. |
| 209420 | MGEZENI H | uTHUNGULU | 28.5232 | 31.83927 | Functioning | S | 8 | 12 | 0 | 1359 | 1359 | uTh001U&A.Uth001Mod. |
| 209531 | MGITSHWA H | uTHUNGULU | 28.76598 | 31.70001 | Functioning | S | 8 | 12 | 0 | 806 | 806 | |
| 210012 | MHAWU P | uTHUNGULU | 28.55115 | 32.312067 | Functioning | SP | 5 | 7 | 0 | 323 | 323 | |
| 210197 | MHLAKAZA H | uTHUNGULU | 29.01005 | 31.354817 | Functioning | S | 8 | 12 | 0 | 194 | 194 | |
| 210308 | MHLANGA P | uTHUNGULU | 28.9209 | 31.83981 | Functioning | P | R | 7 | 95 | 644 | 739 | Uth144W&S.uTh044ECD.uTh015R&R. |
| 210456 | UMHLATHUZE DAM P | uTHUNGULU | 28.79587 | 31.41434 | Functioning | P | R | 7 | 14 | 178 | 192 | Uth014W&S. |
| 211973 | MKHOBOSA P | uTHUNGULU | 28.86969 | 31.93931 | Functioning | P | R | 7 | 144 | 1082 | 1226 | Uth032W&S.uTh019ECD.uTh029R&R. |
| 212084 | MKHOMBISI H | uTHUNGULU | 28.59582 | 31.673 | Functioning | S | 8 | 12 | 0 | 662 | 662 | uTh052Cur. |
| 212195 | MKHONTO H | uTHUNGULU | 28.62068 | 31.40442 | Functioning | S | 8 | 12 | 0 | 149 | 149 | |
| 213305 | MNGAMPONDO P | uTHUNGULU | 28.71674 | 31.68388 | Functioning | P | R | 7 | 69 | 377 | 446 | uTh052ECD.uTh014R&R. |
| 213527 | MNQAGAYI P | uTHUNGULU | 28.58522 | 31.92547 | Functioning | P | R | 7 | 25 | 295 | 320 | uTh025R&R. |
| 213601 | MNQANDI S | uTHUNGULU | 28.44812 | 30.99046 | Functioning | S | 8 | 12 | 0 | 391 | 391 | Uth007W&S.uTh041Ele.uTh021R&R. |
| 213786 | MUNTONOKUDLA S | uTHUNGULU | 28.88871 | 31.79444 | Functioning | S | 8 | 12 | 0 | 732 | 732 | uTh017U&A.Uth120W&S.uTh018Cur. |
| 213897 | NOMDUMO P | uTHUNGULU | 28.92208 | 31.59078 | Functioning | I | R | 9 | 61 | 482 | 543 | Uth121W&S.uTh028Fen.uTh069Ele. |
| 213934 | MNYAKANYA H | uTHUNGULU | 28.84656 | 31.1078 | Functioning | S | 8 | 12 | 0 | 749 | 749 | |
| 214341 | MOMBENI P | uTHUNGULU | 28.99271 | 31.37544 | Functioning | P | R | 7 | 63 | 292 | 355 | Uth122W&S. |
| 214378 | MOME P | uTHUNGULU | 28.6985 | 31.124 | Functioning | P | R | 7 | 30 | 245 | 275 | |
| 214415 | MONA P | uTHUNGULU | 28.56336 | 30.83751 | Functioning | P | R | 7 | 18 | 155 | 173 | uTh088ECD. |
| 216228 | MPEMVU P | uTHUNGULU | 28.6532 | 31.95023 | Functioning | P | R | 6 | 55 | 181 | 236 | |
| 216302 | MPEPHOSE S | uTHUNGULU | 28.51935 | 31.29821 | Functioning | S | 8 | 12 | 0 | 274 | 274 | uTh047Cur. |
| 216339 | MPHAHLENI S | uTHUNGULU | 28.56402 | 31.14078 | Functioning | S | 8 | 12 | 0 | 155 | 155 | |
| 216413 | MPHATHISWANA LP | uTHUNGULU | 28.5247 | 31.929117 | Functioning | P | R | 4 | 25 | 109 | 134 | |
| 216524 | MPHEMBA H | uTHUNGULU | 28.7005 | 30.921 | Functioning | S | 8 | 12 | 0 | 638 | 638 | |
| 217301 | MPOTHOLO P | uTHUNGULU | 28.63281 | 31.57439 | Functioning | P | R | 7 | 43 | 298 | 341 | uTh059Ele. |
| 217486 | MPUMAZE P | uTHUNGULU | 28.89684 | 31.56829 | Functioning | P | R | 7 | 105 | 716 | 821 | uTh060Ele. |
| 219225 | MTHIYAQHWA S | uTHUNGULU | 28.60901 | 31.09128 | Functioning | S | 8 | 12 | 0 | 1147 | 1147 | Uth098W&S. |
| 219484 | MTHONGA JS | uTHUNGULU | 29.077217 | 31.29425 | Functioning | S | 8 | 12 | 0 | 196 | 196 | |
| 219743 | MTHWANA P | uTHUNGULU | 28.51104 | 32.08277 | Functioning | P | R | 7 | 60 | 238 | 298 | uTh080ECD. |
| 220224 | MTHUNZINI H | uTHUNGULU | 28.79714 | 31.72771 | Functioning | S | 8 | 12 | 0 | 739 | 739 | uTh044Cur.uTh043R&R. |
| 220594 | MUNDI P | uTHUNGULU | 28.479 | 31.975 | Functioning | P | Pre Gr R | 6 | 3 | 39 | 42 | |
| 220853 | MUSI P | uTHUNGULU | 28.858667 | 31.897667 | Functioning | P | R | 7 | 44 | 394 | 438 | |
| 221186 | MZUVUKILE P | uTHUNGULU | 28.66429 | 32.02219 | Functioning | P | R | 4 | 220 | 1045 | 1265 | uTh074ECD.uTh026Fen. |
| 221334 | MVAYIZA P | uTHUNGULU | 28.69004 | 30.20289 | Functioning | P | R | 7 | 16 | 369 | 385 | uTh003U&A.Uth048W&S.uTh020ECD.uTh061Ele. |
| 221593 | MVUTSHINI H | uTHUNGULU | 28.6495 | 30.9445 | Functioning | S | 8 | 12 | 0 | 447 | 447 | |
| 221667 | MVUZANE P | uTHUNGULU | 28.85162 | 31.2214 | Functioning | P | R | 7 | 63 | 535 | 598 | |
| 221778 | MXOSHENI P | uTHUNGULU | 28.69006 | 31.46154 | Functioning | I | R | 8 | 37 | 476 | 513 | Uth005W&S. |
| 222148 | MZINGAZI P | uTHUNGULU | 28.748333 | 32.1375 | Functioning | P | R | 7 | 202 | 1380 | 1582 | uTh021ECD.uTh010FSS. |
| 222259 | MZINGWENYA P | uTHUNGULU | 28.885783 | 31.891 | Functioning | P | R | 6 | 157 | 1531 | 1688 | uTh009R&R.uTh012FSS. |

KwaZulu-Natal Department of Education
PROVINCIAL PROJECT LISTS SUMMARY

| EMIS No. | Name of School | Education District | Latitude (South) | Longitude (East) | Status | Level | Lowest Grade | Highest Grade | Grade R (2012) | SNAP (2012) Gr 1 -12 | Total Enrolment 2012 | IP 2013/14 All Priorities (Formula) |
|----------|--------------------------|--------------------|------------------|------------------|-----------------|-------|--------------|---------------|----------------|----------------------|----------------------|-------------------------------------|
| 223517 | MEHLATHATHANI P | uTHUNGULU | 28.80448 | 31.80364 | Functioning | P | R | 7 | 38 | 227 | 265 | uTh060ECD. |
| 223554 | NCEMANENI P | uTHUNGULU | 28.79703 | 31.47703 | Functioning | I | R | 9 | 48 | 286 | 334 | uTh063Ele.Uth007Rat. |
| 224183 | NDABAYAKHE P | uTHUNGULU | 28.79685 | 31.860267 | Functioning | P | R | 7 | 122 | 1061 | 1183 | Uth137W&S.uTh105ECD. |
| 224923 | NDESHENI H | uTHUNGULU | 28.846583 | 31.9846 | Functioning | S | 8 | 12 | 0 | 642 | 642 | |
| 224997 | NDIKWE P | uTHUNGULU | 28.5682 | 30.95777 | Functioning | P | R | 7 | 34 | 105 | 139 | uTh086ECD. |
| 225108 | NDINDINDI P | uTHUNGULU | 28.67839 | 31.0779 | Functioning | P | R | 7 | 28 | 268 | 296 | Uth011W&S.uTh064Ele. |
| 225182 | NDLABEYILANDULA S | uTHUNGULU | 28.63085 | 32.227467 | Functioning | S | 8 | 12 | 0 | 602 | 602 | Uth152W&S.uTh050Cur. |
| 225404 | NDLONDLO P | uTHUNGULU | 29.04052 | 31.36903 | Functioning | I | R | 9 | 46 | 261 | 307 | |
| 225441 | NDLONGOLWANE H | uTHUNGULU | 28.87201 | 31.23757 | Functioning | S | 8 | 12 | 0 | 515 | 515 | Uth073W&S. |
| 225515 | NDLUYESILO H | uTHUNGULU | 28.9925 | 31.296833 | Functioning | S | 8 | 12 | 0 | 620 | 620 | Uth057W&S.uTh048Cur. |
| 225626 | NDONDWANE P | uTHUNGULU | 28.70922 | 31.86618 | Functioning | P | R | 7 | 68 | 494 | 562 | uTh059ECD. |
| 225700 | NDONGANDE P | uTHUNGULU | 28.74838 | 31.65248 | Functioning | P | R | 7 | 38 | 257 | 295 | |
| 225848 | NDUKUYAKHE P | uTHUNGULU | 28.86165 | 31.06787 | Functioning | P | R | 6 | 24 | 169 | 193 | |
| 226033 | NDUNDULU P | uTHUNGULU | 28.68567 | 31.512333 | Functioning | P | R | 7 | 72 | 591 | 663 | |
| 226699 | NEW PATANE P | uTHUNGULU | 28.47096 | 32.19165 | Functioning | P | R | 4 | 100 | 539 | 639 | uTh079ECD. |
| 227883 | NGEDLESI P | uTHUNGULU | 28.8864 | 31.4713 | Functioning | P | R | 7 | 27 | 314 | 341 | Uth013W&S. |
| 228068 | NGILANDELA P | uTHUNGULU | 28.95976 | 31.30854 | Functioning | P | R | 7 | 39 | 298 | 337 | |
| 228216 | NGOGODO P | uTHUNGULU | 28.68732 | 31.79906 | Functioning | P | R | 7 | 25 | 257 | 282 | |
| 228290 | NGOMANKULU JP | uTHUNGULU | 28.67928 | 30.24375 | Functioning | P | R | 7 | 25 | 219 | 244 | uTh065Ele. |
| 228475 | NGONO S | uTHUNGULU | 28.71659 | 30.814 | Functioning | S | 8 | 12 | 0 | 854 | 854 | |
| 228697 | NGQAMZANA P | uTHUNGULU | 28.7599 | 31.72898 | Functioning | P | R | 7 | 72 | 585 | 657 | uTh024U&A.Uth087W&S. |
| 228956 | NGUDWINI P | uTHUNGULU | 29.05125 | 31.25065 | Functioning | P | R | 7 | 43 | 371 | 414 | |
| 229252 | NGWEGWENI P | uTHUNGULU | 28.57839 | 31.07313 | Functioning | P | R | 7 | 24 | 254 | 278 | uTh126ECD. |
| 229289 | NGWEKAZI H | uTHUNGULU | 28.6085 | 30.8646 | Functioning | S | 8 | 12 | 0 | 652 | 652 | uTh053U&A. |
| 229326 | NGWELEZANA P | uTHUNGULU | 28.77656 | 31.86494 | Functioning | P | R | 7 | 11 | 49 | 60 | |
| 229363 | NGWEMNYAMA P | uTHUNGULU | 28.931 | 31.0855 | Functioning | P | R | 7 | 42 | 260 | 302 | |
| 229400 | NGWENYA S | uTHUNGULU | 28.98667 | 31.557333 | Functioning | S | 8 | 12 | 0 | 292 | 292 | Uth083W&S.uTh045Cur. |
| 229585 | NHLABANE P | uTHUNGULU | 28.64067 | 32.2405 | Functioning | P | R | 7 | 97 | 541 | 638 | Uth149W&S.uTh022ECD. |
| 229881 | NHLANGENYUKE P | uTHUNGULU | 28.90118 | 31.72594 | Functioning | P | R | 7 | 64 | 612 | 676 | Uth145W&S. |
| 230325 | NHLOLINI P | uTHUNGULU | 29.04065 | 31.187833 | Functioning | P | R | 7 | 29 | 231 | 260 | |
| 230436 | NHLOSHANE P | uTHUNGULU | 28.71836 | 30.74238 | Functioning | P | R | 7 | 20 | 220 | 240 | |
| 230547 | NHLOYANA S | uTHUNGULU | 28.61813 | 31.50508 | Functioning | S | 8 | 12 | 0 | 459 | 459 | |
| 230769 | NIKIZA S | uTHUNGULU | 28.8548 | 31.79655 | Functioning | S | 8 | 12 | 0 | 90 | 90 | |
| 231102 | NJIKINI C | uTHUNGULU | 28.62996 | 30.93019 | Functioning | C | R | 12 | 29 | 146 | 175 | uTh104ECD. |
| 231139 | NJINGILI S | uTHUNGULU | 28.86393 | 31.57887 | Functioning | S | 8 | 12 | 0 | 470 | 470 | uTh011Cur.uTh068Ele. |
| 231583 | NKANDLA S | uTHUNGULU | 28.63023 | 31.09033 | Functioning | S | 8 | 12 | 0 | 498 | 498 | Uth001THS. |
| 231657 | NKANYEZI P (KWAMBONAMBI) | uTHUNGULU | 28.49607 | 31.99626 | Functioning | P | R | 4 | 78 | 307 | 385 | Uth127W&S.uTh050ECD. |
| 231731 | NKANYISO H | uTHUNGULU | 28.6809 | 30.97278 | Functioning | S | 8 | 12 | 0 | 471 | 471 | uTh040U&A. |
| 231990 | NKIYANKIYA P | uTHUNGULU | 28.476167 | 32.043167 | Functioning | P | R | 7 | 18 | 185 | 203 | |
| 232249 | NKONINGA P | uTHUNGULU | 28.55502 | 31.81645 | Functioning | P | Pre Gr R | 7 | 52 | 151 | 203 | |
| 232286 | NKONISA P | uTHUNGULU | 28.62128 | 31.0106 | Functioning | P | R | 7 | 30 | 223 | 253 | Uth018W&S. |
| 232582 | NKOSAZANA P | uTHUNGULU | 28.76898 | 31.7948 | Functioning | P | R | 7 | 26 | 109 | 135 | Uth112W&S.uTh023ECD.uTh027Fen. |
| 232767 | NKOSITHANDILE S | uTHUNGULU | 28.51631 | 31.68548 | Functioning | S | 8 | 12 | 0 | 913 | 913 | uTh019Cur.uTh011Mob. |
| 232952 | NKUME P | uTHUNGULU | 28.83549 | 31.50642 | Functioning | P | R | 7 | 78 | 767 | 845 | |
| 232989 | NKUNGUMATHE P | uTHUNGULU | 28.52066 | 31.08933 | Functioning | P | R | 7 | 55 | 322 | 377 | |
| 233803 | NOGAJUKA P | uTHUNGULU | 28.7091 | 31.43288 | Functioning | P | R | 7 | 52 | 376 | 428 | |
| 233951 | NOGOBHOZA P | uTHUNGULU | 28.957167 | 31.493333 | Functioning | P | R | 7 | 44 | 363 | 407 | |
| 234062 | NOKHALELA H | uTHUNGULU | 29.00717 | 31.23106 | Functioning | S | 8 | 12 | 0 | 542 | 542 | uTh003R&R. |
| 234580 | UMZIKAZI H | uTHUNGULU | 28.69463 | 31.10913 | Functioning | S | 8 | 12 | 0 | 503 | 503 | uTh017Cur. |
| 234728 | ISULOMPHAKATHI S | uTHUNGULU | 28.61102 | 31.93631 | Functioning | S | 8 | 12 | 0 | 520 | 520 | uTh063U&A.uTh034Cur. |
| 234913 | NOMEVA S | uTHUNGULU | 28.86863 | 31.20992 | Not Functioning | S | 8 | 12 | | | | |
| 235135 | NOMUWA P | uTHUNGULU | 28.5096 | 31.888517 | Functioning | P | R | 7 | 53 | 399 | 452 | |

KwaZulu-Natal Department of Education
PROVINCIAL PROJECT LISTS SUMMARY

| EMIS No. | Name of School | Education District | Latitude (South) | Longitude (East) | Status | Level | Lowest Grade | Highest Grade | Grade R (2012) | SNAP (2012) Gr 1 -12 | Total Enrolment 2012 | IP 2013/14 All Priorities (Formula) |
|----------|--------------------------|--------------------|------------------|------------------|-------------|-------|--------------|---------------|----------------|----------------------|----------------------|-------------------------------------|
| 235172 | NOMYACA H | uTHUNGULU | 28.73896 | 31.68282 | Functioning | S | 8 | 12 | 0 | 646 | 646 | uTh056Cur. |
| 235505 | NONGAMLANA H | uTHUNGULU | 28.42653 | 30.9204 | Functioning | S | 8 | 12 | 0 | 359 | 359 | Uth141W&S. |
| 235616 | NONGWELEZA H | uTHUNGULU | 28.76465 | 31.8431 | Functioning | S | 8 | 12 | 0 | 984 | 984 | uTh034U&A.uTh036Cur. |
| 236874 | NOVANZI JP | uTHUNGULU | 28.7404 | 30.6636 | Functioning | P | R | 5 | 6 | 8 | 14 | uTh070Ele. |
| 236985 | NOVUNULA P | uTHUNGULU | 28.37 | 31.988833 | Functioning | P | R | 7 | 25 | 180 | 205 | uTh110ECD. |
| 237059 | NOYIBEWU P | uTHUNGULU | 28.78235 | 30.52486 | Functioning | P | R | 7 | 53 | 349 | 402 | uTh006U&A.uTh071Ele. |
| 237281 | NQAMBOSHANA P | uTHUNGULU | 28.445 | 31.00941 | Functioning | P | R | 7 | 29 | 154 | 183 | |
| 237318 | NGQUNGQU P | uTHUNGULU | 28.56549 | 31.59713 | Functioning | P | R | 7 | 30 | 157 | 187 | uTh067Ele. |
| 237540 | NQUMIZWE S | uTHUNGULU | 28.838833 | 31.144167 | Functioning | S | 8 | 12 | 0 | 491 | 491 | Uth069W&S. |
| 237577 | NQUNDU P | uTHUNGULU | 28.55914 | 31.11075 | Functioning | C | R | 10 | 13 | 371 | 384 | Uth116W&S.uTh073Ele.Uth005Rat. |
| 237688 | NQUTSHINI P | uTHUNGULU | 28.802333 | 31.83 | Functioning | P | R | 7 | 42 | 335 | 377 | uTh024ECD. |
| 237910 | NSEZI P | uTHUNGULU | 28.67731 | 32.01093 | Functioning | P | R | 5 | 28 | 159 | 187 | uTh127ECD. |
| 238243 | NSIWA P | uTHUNGULU | 28.8889 | 31.796017 | Functioning | P | R | 7 | 83 | 584 | 667 | Uth060W&S.uTh125ECD.uTh033R&R. |
| 238465 | NSUKAZI P | uTHUNGULU | 28.78855 | 31.38535 | Functioning | P | R | 7 | 53 | 286 | 339 | |
| 238502 | NSUNDUKAZI P | uTHUNGULU | 28.8104 | 31.03344 | Functioning | P | R | 7 | 50 | 392 | 442 | |
| 238576 | NSUNGUZA P | uTHUNGULU | 28.41132 | 32.27841 | Functioning | P | R | 7 | 41 | 228 | 269 | uTh058ECD.uTh074Ele. |
| 238650 | NSUZE P | uTHUNGULU | 28.539389 | 30.969136 | Functioning | P | R | 7 | 67 | 298 | 365 | |
| 238872 | NTABANTUZUMA H | uTHUNGULU | 28.85464 | 31.33088 | Functioning | S | 8 | 12 | 0 | 810 | 810 | uTh007Mob. |
| 239427 | NTANYENI JP | uTHUNGULU | 28.51751 | 30.83595 | Functioning | P | Pre Gr R | 4 | 46 | 283 | 329 | uTh113ECD. |
| 239575 | NTATSHANA JP | uTHUNGULU | 28.45807 | 30.89738 | Functioning | P | R | 7 | 32 | 226 | 258 | uTh078ECD.uTh075Ele. |
| 239686 | NTENESHANE P | uTHUNGULU | 28.78352 | 31.76175 | Functioning | P | R | 7 | 43 | 226 | 269 | |
| 239945 | NTINGWE P | uTHUNGULU | 28.68228 | 30.97127 | Functioning | P | R | 7 | 54 | 463 | 517 | |
| 240093 | NTOBOZI P | uTHUNGULU | 28.52266 | 32.0523 | Functioning | P | R | 4 | 35 | 275 | 310 | |
| 240204 | NTOLWANE P | uTHUNGULU | 28.82597 | 31.12171 | Functioning | P | R | 7 | 116 | 619 | 735 | uTh025ECD. |
| 240315 | NTONGANDE H | uTHUNGULU | 28.71965 | 32.1628 | Functioning | S | 8 | 12 | 0 | 1026 | 1026 | |
| 240537 | NTSHIDI P | uTHUNGULU | 28.79382 | 31.72943 | Functioning | P | R | 7 | 66 | 423 | 489 | Uth123W&S. |
| 240907 | NTUMBENI P | uTHUNGULU | 28.63577 | 31.12001 | Functioning | P | R | 7 | 24 | 185 | 209 | Uth108W&S.uTh076Ele.uTh055R&R. |
| 240944 | NTUMENI P | uTHUNGULU | 28.89086 | 31.31246 | Functioning | P | R | 7 | 19 | 207 | 226 | uTh068ECD. |
| 240981 | NTUTHUKO P | uTHUNGULU | 28.60295 | 31.393317 | Functioning | P | R | 7 | 43 | 468 | 511 | uTh038U&A.uTh002Mob.uTh046R&R. |
| 241018 | NTUTHUNGA P | uTHUNGULU | 28.46023 | 31.92632 | Functioning | P | R | 7 | 47 | 357 | 404 | uTh026ECD. |
| 241314 | NXENJANE P | uTHUNGULU | 28.9795 | 31.575817 | Functioning | P | R | 7 | 50 | 208 | 258 | uTh027ECD. |
| 241351 | NXUSA P | uTHUNGULU | 28.88193 | 31.19451 | Functioning | P | Pre Gr R | 7 | 23 | 84 | 107 | |
| 241795 | NYEMBE P | uTHUNGULU | 28.971167 | 31.381383 | Functioning | P | R | 7 | 21 | 72 | 93 | |
| 242054 | NZALABANTU P | uTHUNGULU | 28.71835 | 32.162083 | Functioning | P | R | 7 | 125 | 1036 | 1161 | uTh091ECD. |
| 242165 | NZUZA S | uTHUNGULU | 28.960183 | 31.5818 | Functioning | S | 8 | 12 | 0 | 415 | 415 | uTh054Cur. |
| 242276 | OBANJENI P | uTHUNGULU | 28.92393 | 31.70848 | Functioning | P | R | 7 | 75 | 521 | 596 | Uth128W&S. |
| 242461 | OBUKA SS | uTHUNGULU | 28.48671 | 31.60401 | Functioning | S | 8 | 12 | 0 | 502 | 502 | uTh077Ele. |
| 242609 | OCILWANA P | uTHUNGULU | 28.40785 | 31.98647 | Functioning | P | Pre Gr R | 7 | 34 | 280 | 314 | uTh028ECD. |
| 242646 | ODAKANENI P | uTHUNGULU | 28.771333 | 31.858833 | Functioning | P | R | 7 | 117 | 485 | 602 | |
| 243090 | OHLAHLA JP | uTHUNGULU | 28.71642 | 30.85359 | Functioning | P | R | 7 | 25 | 148 | 173 | uTh014U&A.uTh078Ele. |
| 243238 | OHLELO P | uTHUNGULU | 28.16834 | 31.38651 | Functioning | C | R | 10 | 32 | 177 | 209 | Uth054W&S.uTh098ECD. |
| 243608 | OLD MILL H | uTHUNGULU | 28.74219 | 31.9034 | Functioning | S | 8 | 12 | 0 | 1133 | 1133 | |
| 243867 | ONGOYE P | uTHUNGULU | 28.85006 | 31.79834 | Functioning | P | R | 7 | 30 | 198 | 228 | uTh001R&R. |
| 243904 | ONGOYE S | uTHUNGULU | 28.85852 | 31.8382 | Functioning | S | 8 | 12 | 0 | 903 | 903 | |
| 243978 | ONTINGWENI P | uTHUNGULU | 28.572883 | 32.263817 | Functioning | P | R | 7 | 86 | 384 | 470 | Uth133W&S.uTh093ECD. |
| 245532 | OVICENI P | uTHUNGULU | 28.52137 | 31.607 | Functioning | P | R | 7 | 19 | 91 | 110 | uTh029ECD. |
| 245643 | OYEMENI P | uTHUNGULU | 28.81183 | 31.67454 | Functioning | P | R | 4 | 40 | 222 | 262 | uTh059R&R. |
| 247419 | PHALANE P (NKANDLA) | uTHUNGULU | 28.58453 | 31.10554 | Functioning | P | R | 7 | 87 | 841 | 928 | |
| 247456 | PHALANE P (KWADLANGEZWA) | uTHUNGULU | 28.84258 | 31.82624 | Functioning | P | R | 7 | 67 | 402 | 469 | |
| 247604 | PHANGANDAWO P | uTHUNGULU | 28.67227 | 30.99964 | Functioning | P | R | 7 | 45 | 293 | 338 | Uth045W&S.uTh084ECD.uTh010Mob. |
| 248122 | PHEMBELA S | uTHUNGULU | 28.49609 | 31.02734 | Functioning | S | 8 | 12 | 0 | 181 | 181 | |
| 248455 | PHESHEYA P | uTHUNGULU | 28.77667 | 31.851667 | Functioning | P | R | 7 | 111 | 1811 | 1922 | |

KwaZulu-Natal Department of Education
PROVINCIAL PROJECT LISTS SUMMARY

| EMIS No. | Name of School | Education District | Latitude (South) | Longitude (East) | Status | Level | Lowest Grade | Highest Grade | Grade R (2012) | SNAP (2012) Gr 1 -12 | Total Enrolment 2012 | IP 2013/14 All Priorities (Formula) |
|----------|------------------------|--------------------|------------------|------------------|-------------|-------|--------------|---------------|----------------|----------------------|----------------------|--|
| 248862 | PHINDIZWE H | uTHUNGULU | 28.78225 | 31.27841 | Functioning | S | 8 | 12 | 0 | 383 | 383 | |
| 248936 | PHINDULIMI H | uTHUNGULU | 28.952167 | 31.47 | Functioning | S | 8 | 12 | 0 | 687 | 687 | uTh030U&A.uTh022Cur. |
| 249602 | PHOZIPHOZI P | uTHUNGULU | 28.543267 | 32.0657 | Functioning | P | R | 7 | 29 | 202 | 231 | |
| 249861 | PHUMOSIZINI S | uTHUNGULU | 28.66041 | 31.26394 | Functioning | S | 8 | 12 | 0 | 146 | 146 | uTh027Cur.uTh097Ele. |
| 250786 | PLANT MEMORIAL P | uTHUNGULU | 28.58706 | 31.54755 | Functioning | P | R | 7 | 68 | 223 | 291 | uTh089ECD.uTh079Ele. |
| 251489 | HEUWELLAND P | uTHUNGULU | 28.7532 | 31.88586 | Functioning | P | Pre Gr R | 7 | 58 | 475 | 533 | uTh036R&R. |
| 252229 | QALUKUVUKA P | uTHUNGULU | 28.45587 | 31.57793 | Functioning | P | R | 7 | 62 | 213 | 275 | uTh087ECD.uTh080Ele. |
| 252266 | QAMBOKWETHU P | uTHUNGULU | 28.8684 | 31.8162 | Functioning | P | R | 7 | 51 | 304 | 355 | |
| 252377 | QANTAYI H | uTHUNGULU | 28.92355 | 31.83631 | Functioning | S | 8 | 12 | 0 | 730 | 730 | uTh030Cur. |
| 252562 | QEDUMONGA P | uTHUNGULU | 28.555167 | 32.009883 | Functioning | P | R | 7 | 60 | 346 | 406 | |
| 252636 | QHAKAZA S | uTHUNGULU | 28.86157 | 31.83201 | Functioning | S | 8 | 12 | 0 | 1115 | 1115 | |
| 252673 | QHAMUKA S | uTHUNGULU | 28.68935 | 31.84891 | Functioning | S | 8 | 12 | 0 | 609 | 609 | uTh020U&A.Uth004W&S. |
| 252858 | QHOSHANGANI P | uTHUNGULU | 28.79642 | 30.92723 | Functioning | P | Pre Gr R | 6 | 55 | 206 | 261 | uTh030ECD.uTh081Ele. |
| 253006 | QHUBANDABA P | uTHUNGULU | 28.74779 | 31.80275 | Functioning | P | R | 7 | 85 | 622 | 707 | uTh082Ele. |
| 253228 | QHUDENI P | uTHUNGULU | 28.61024 | 30.87555 | Functioning | P | R | 7 | 35 | 273 | 308 | uTh117ECD.uTh030Fen. |
| 253598 | QONDINDLELA S | uTHUNGULU | 28.6786 | 31.64584 | Functioning | S | 8 | 12 | 0 | 305 | 305 | uTh003Cur. |
| 254079 | QUDENI C | uTHUNGULU | 28.61656 | 30.8418 | Functioning | C | R | 12 | 42 | 296 | 338 | Uth089W&S.uTh029Fen.Uth006Rat. |
| 255263 | RICHARDIA P | uTHUNGULU | 28.76229 | 32.0675 | Functioning | P | Pre Gr R | 7 | 95 | 733 | 828 | |
| 255337 | BAY P | uTHUNGULU | 28.71968 | 32.03864 | Functioning | P | R | 7 | 40 | 711 | 751 | |
| 255411 | RICHARDS BAY S | uTHUNGULU | 28.72777 | 32.04298 | Functioning | S | 8 | 12 | 0 | 1059 | 1059 | |
| 255448 | HOËRSKOOL RICHARDSBAAI | uTHUNGULU | 28.75037 | 32.06459 | Functioning | S | 8 | 12 | 0 | 812 | 812 | |
| 255485 | RICHARDS BAY P | uTHUNGULU | 28.77979 | 32.09779 | Functioning | P | R | 7 | 60 | 640 | 700 | uTh031R&R. |
| 256965 | DR SJ BALOYI H | uTHUNGULU | 28.60691 | 30.86548 | Functioning | S | 8 | 12 | 0 | 290 | 290 | |
| 257113 | SABHUZA P | uTHUNGULU | 28.537 | 31.9093 | Functioning | P | R | 7 | 48 | 325 | 373 | uTh031ECD. |
| 257150 | SABOKWE P | uTHUNGULU | 28.59532 | 31.74183 | Functioning | P | 1 | 7 | 0 | 1456 | 1456 | Uth051W&S.uTh062ECD.uTh004Mob. |
| 257705 | SALIGNA P | uTHUNGULU | 28.594267 | 32.093433 | Functioning | P | R | 7 | 58 | 233 | 291 | uTh032ECD. |
| 257742 | SALPINE P | uTHUNGULU | 28.47741 | 32.128913 | Functioning | P | R | 4 | 100 | 240 | 340 | Uth130W&S. |
| 257890 | SAMUNGU P | uTHUNGULU | 29.00105 | 31.326467 | Functioning | P | R | 7 | 78 | 436 | 514 | |
| 258260 | SANGOYANA P | uTHUNGULU | 28.45904 | 31.7719 | Functioning | P | R | 7 | 40 | 304 | 344 | Uth117W&S.uTh101ECD. |
| 258815 | SARON P | uTHUNGULU | 28.932933 | 31.40445 | Functioning | P | R | 7 | 58 | 444 | 502 | |
| 259037 | SAVUYE JP | uTHUNGULU | 28.7117 | 30.82894 | Functioning | P | R | 5 | 22 | 150 | 172 | Uth003W&S.uTh129ECD. |
| 259185 | SIBEKEZELE S | uTHUNGULU | 28.67936 | 31.62714 | Functioning | S | 8 | 12 | 0 | 301 | 301 | Uth035W&S.uTh053Cur. |
| 259222 | SBONELESIHLE JP | uTHUNGULU | 28.55354 | 31.04456 | Functioning | JP | R | 3 | 11 | 30 | 41 | |
| 260295 | SENZAKAHLE JS | uTHUNGULU | 28.57963 | 31.07567 | Functioning | S | 8 | 12 | 0 | 229 | 229 | Uth047W&S. |
| 262478 | SHWASHWENI P | uTHUNGULU | 28.462167 | 32.0315 | Functioning | P | R | 7 | 33 | 219 | 252 | uTh075ECD. |
| 262552 | SIBAMBISENE P | uTHUNGULU | 28.88161 | 31.70679 | Functioning | P | R | 7 | 70 | 576 | 646 | |
| 262774 | SIBHAKABHAKA P | uTHUNGULU | 28.57489 | 31.89364 | Functioning | C | R | 12 | 36 | 331 | 367 | uTh083Ele. |
| 262811 | SIBHAKUZA S | uTHUNGULU | 28.823883 | 31.77645 | Functioning | S | 8 | 12 | 0 | 504 | 504 | |
| 262959 | SIBHUDENI P | uTHUNGULU | 28.755833 | 31.177333 | Functioning | P | R | 7 | 40 | 323 | 363 | |
| 263070 | SIBOMVU P | uTHUNGULU | 28.5436 | 31.01601 | Functioning | P | R | 7 | 56 | 423 | 479 | uTh007U&A.Uth001W&S.uTh006Fen.uTh002R&R. |
| 263440 | SIBONOKUHLE H | uTHUNGULU | 28.64523 | 31.97005 | Functioning | S | 8 | 12 | 0 | 739 | 739 | uTh067U&A.uTh037Cur. |
| 263551 | SIBULULWANE P | uTHUNGULU | 28.52108 | 32.27869 | Functioning | P | R | 7 | 68 | 465 | 533 | Uth131W&S. |
| 264106 | SIDUMUKA P | uTHUNGULU | 28.58264 | 31.29741 | Functioning | P | Pre Gr R | 7 | 16 | 84 | 100 | Uth084W&S.uTh084Ele. |
| 264402 | SIGANANDA P | uTHUNGULU | 28.62815 | 31.08809 | Functioning | P | R | 7 | 51 | 435 | 486 | |
| 264513 | SIGISI P | uTHUNGULU | 28.76405 | 31.842183 | Functioning | P | Pre Gr R | 7 | 27 | 310 | 337 | Uth139W&S. |
| 265068 | SIKHULANGEMFUNDO P | uTHUNGULU | 28.89047 | 31.88667 | Functioning | I | 7 | 9 | 0 | 756 | 756 | Uth003Rat. |
| 265327 | SILAMBO P | uTHUNGULU | 28.962317 | 31.173917 | Functioning | I | R | 9 | 33 | 265 | 298 | uTh045ECD.uTh005FSS. |
| 266030 | SIMANJALO P | uTHUNGULU | 28.47386 | 30.64752 | Functioning | P | R | 7 | 25 | 102 | 127 | uTh036U&A.Uth102W&S.uTh033ECD.uTh087Ele. |
| 266289 | SINAYE P | uTHUNGULU | 28.66345 | 32.02325 | Functioning | SP | 5 | 7 | 0 | 1266 | 1266 | uTh003FSS. |
| 266844 | SINQOBILE H | uTHUNGULU | 28.66667 | 31.4808 | Functioning | S | 8 | 12 | 0 | 356 | 356 | |
| 267103 | SIPHANDE P | uTHUNGULU | 28.71226 | 30.76278 | Functioning | P | R | 7 | 16 | 359 | 375 | |
| 267436 | SIPHEZI JP | uTHUNGULU | 28.971233 | 31.435633 | Functioning | I | R | 9 | 20 | 203 | 223 | |

KwaZulu-Natal Department of Education
PROVINCIAL PROJECT LISTS SUMMARY

| EMIS No. | Name of School | Education District | Latitude (South) | Longitude (East) | Status | Level | Lowest Grade | Highest Grade | Grade R (2012) | SNAP (2012) Gr 1 -12 | Total Enrolment 2012 | IP 2013/14 All Priorities (Formula) |
|----------|----------------------------|--------------------|------------------|------------------|-------------|-------|--------------|---------------|----------------|----------------------|----------------------|-------------------------------------|
| 267843 | SIPHOSO S | uTHUNGULU | 28.89867 | 31.57922 | Functioning | S | 8 | 12 | 0 | 610 | 610 | uTh012Cur. |
| 268657 | SITHEKU H | uTHUNGULU | 28.6636 | 31.53458 | Functioning | S | 8 | 12 | 0 | 718 | 718 | |
| 268805 | SITHILO P | uTHUNGULU | 28.88622 | 31.12008 | Functioning | P | R | 7 | 32 | 248 | 280 | Uth065W&S.uTh088Ele. |
| 268953 | SITHOLINHLANHLA P | uTHUNGULU | 28.760783 | 32.130333 | Functioning | I | R | 9 | 95 | 1526 | 1621 | uTh083ECD. |
| 269360 | SIYABATHWA P | uTHUNGULU | 28.49378 | 30.97048 | Functioning | P | R | 7 | 31 | 255 | 286 | uTh089Ele. |
| 269434 | SIYABONGA S (KWADLANGEZWA) | uTHUNGULU | 28.8753 | 31.755917 | Functioning | S | 8 | 12 | 0 | 256 | 256 | uTh025Cur. |
| 269730 | SIYAKHANYISA P | uTHUNGULU | 28.74777 | 31.91708 | Functioning | P | R | 7 | 60 | 795 | 855 | uTh016U&A.Uth140W&S.uTh107ECD. |
| 270433 | SIYAVUNA P | uTHUNGULU | 28.71504 | 31.50783 | Functioning | P | Pre Gr R | 7 | 38 | 214 | 252 | uTh031Fen. |
| 270803 | SIYOKOMANA P | uTHUNGULU | 28.428383 | 31.924683 | Functioning | P | R | 7 | 69 | 303 | 372 | |
| 271247 | SIZANOTHO P | uTHUNGULU | 28.63875 | 31.53493 | Functioning | P | R | 7 | 70 | 419 | 489 | uTh043U&A. |
| 272801 | SOKHULU P | uTHUNGULU | 28.520933 | 32.364733 | Functioning | P | R | 7 | 83 | 986 | 1069 | Uth150W&S. |
| 273208 | SOMOPHO P | uTHUNGULU | 28.68957 | 31.8426 | Functioning | P | R | 7 | 145 | 887 | 1032 | Uth038W&S.uTh008Mob. |
| 273245 | SOMOTHA P | uTHUNGULU | 28.57985 | 31.96654 | Functioning | P | Pre Gr R | 7 | 107 | 371 | 478 | uTh016R&R. |
| 273578 | SONGENI P | uTHUNGULU | 28.43523 | 30.9148 | Functioning | P | R | 7 | 78 | 372 | 450 | uTh102ECD.uTh091Ele. |
| 274355 | SOYA P | uTHUNGULU | 28.463833 | 32.029667 | Functioning | P | R | 7 | 57 | 168 | 225 | uTh111ECD. |
| 276686 | ST PAULS P | uTHUNGULU | 28.69513 | 31.5736 | Functioning | P | R | 7 | 36 | 481 | 517 | |
| 278869 | SUNNYDALE S | uTHUNGULU | 28.88772 | 31.48314 | Functioning | S | 8 | 12 | 0 | 635 | 635 | |
| 280312 | THANDINKOSI P | uTHUNGULU | 28.68376 | 31.65074 | Functioning | P | R | 7 | 35 | 330 | 365 | uTh060U&A.Uth029W&S. |
| 280682 | THANDUYISE H | uTHUNGULU | 28.782333 | 31.856167 | Functioning | S | 8 | 12 | 0 | 798 | 798 | |
| 281422 | THEMBALESIZWE P | uTHUNGULU | 28.92836 | 31.19356 | Functioning | P | R | 7 | 57 | 489 | 546 | |
| 281533 | THEMBALIMBE P | uTHUNGULU | 28.55045 | 31.9471 | Functioning | P | R | 4 | 72 | 416 | 488 | Uth132W&S.uTh008FSS. |
| 281681 | THEMBELANI P | uTHUNGULU | 28.84145 | 31.20046 | Functioning | P | Pre Gr R | 7 | 20 | 151 | 171 | Uth064W&S. |
| 282791 | THOLOKUHLE S | uTHUNGULU | 28.6666 | 32.0204 | Functioning | SS | 10 | 12 | 0 | 1251 | 1251 | |
| 283790 | THUTHUKANI SPECIAL SCHOOL | uTHUNGULU | 28.70916 | 31.90212 | Functioning | LSEN | | | | | | uTh002LSN. |
| 284049 | TISAND TECH H | uTHUNGULU | 28.358631 | 31.91219 | Functioning | SS | 10 | 12 | 0 | 813 | 813 | |
| 285122 | TSHELAMANZI S | uTHUNGULU | 28.58082 | 31.91747 | Functioning | S | 8 | 12 | 0 | 272 | 272 | |
| 285418 | THAMBOLINI P | uTHUNGULU | 28.873 | 31.907333 | Functioning | I | 7 | 9 | 0 | 265 | 265 | |
| 285603 | UMBAMBISWANO H | uTHUNGULU | 28.88742 | 31.49381 | Functioning | S | 8 | 12 | 0 | 584 | 584 | uTh032Fen. |
| 285677 | UBIZO P | uTHUNGULU | 28.65325 | 31.88065 | Functioning | P | R | 7 | 42 | 333 | 375 | Uth126W&S. |
| 286047 | UBUQHAWEBETHU P | uTHUNGULU | 28.55995 | 31.50142 | Functioning | P | R | 7 | 43 | 420 | 463 | |
| 286195 | UFASIMBA P | uTHUNGULU | 28.72701 | 31.71068 | Functioning | P | R | 7 | 62 | 450 | 512 | uTh056ECD. |
| 286269 | UGOME JS | uTHUNGULU | 28.59019 | 32.01986 | Functioning | I | 5 | 9 | 0 | 570 | 570 | Uth135W&S.uTh055Cur. |
| 287009 | UMBIYA S | uTHUNGULU | 28.49303 | 32.01759 | Functioning | S | 8 | 12 | 0 | 483 | 483 | |
| 287083 | UMBONAMBI P | uTHUNGULU | 28.677717 | 32.207783 | Functioning | P | Pre Gr R | 7 | 85 | 589 | 674 | Uth134W&S.uTh045R&R. |
| 287157 | UMDLAMFE S | uTHUNGULU | 28.883667 | 31.896167 | Functioning | SS | 10 | 12 | 0 | 924 | 924 | |
| 287416 | UMGABHI P | uTHUNGULU | 28.5911 | 31.402283 | Functioning | I | R | 9 | 41 | 351 | 351 | Uth055W&S. |
| 287749 | UMHLATUZANA P (ESHOWE) | uTHUNGULU | 28.85648 | 31.56896 | Functioning | P | R | 7 | 44 | 363 | 407 | |
| 287971 | UMKHUKHUZE P | uTHUNGULU | 28.929167 | 31.6114 | Functioning | P | Pre Gr R | 7 | 48 | 343 | 391 | |
| 288156 | UMLAZI P | uTHUNGULU | 28.83877 | 31.48788 | Functioning | P | R | 7 | 40 | 418 | 458 | |
| 290117 | UPHINDO S | uTHUNGULU | 28.958333 | 31.6425 | Functioning | S | 8 | 12 | 0 | 358 | 358 | |
| 290191 | UPPER MHLATHUZE P | uTHUNGULU | 28.46132 | 31.00911 | Functioning | P | R | 7 | 34 | 210 | 244 | uTh031U&A.Uth155W&S.uTh116ECD. |
| 290672 | UYAYA S | uTHUNGULU | 28.91158 | 31.11575 | Functioning | S | 8 | 12 | 0 | 407 | 407 | uTh018Ele. |
| 290709 | UYENGO S | uTHUNGULU | 28.5885 | 32.0195 | Functioning | S | 8 | 12 | 0 | 859 | 859 | uTh028R&R. |
| 291042 | VELA P | uTHUNGULU | 28.49646 | 31.51058 | Functioning | P | Pre Gr R | 7 | 51 | 225 | 276 | |
| 291190 | VELAMUVA H | uTHUNGULU | 28.994833 | 31.475333 | Functioning | S | 8 | 12 | 0 | 348 | 348 | |
| 291264 | VELANGAYE H | uTHUNGULU | 28.63879 | 31.1672 | Functioning | S | 8 | 12 | 0 | 1545 | 1545 | uTh013U&A. |
| 291449 | VELDENVLEI P | uTHUNGULU | 28.73855 | 32.0569 | Functioning | P | Pre Gr R | 7 | 95 | 828 | 923 | |
| 291486 | VELEMSENI P | uTHUNGULU | 28.48189 | 32.19574 | Functioning | JP | 1 | 2 | 0 | 11 | 11 | |
| 292559 | VONDLO JP | uTHUNGULU | 28.66773 | 32.01868 | Functioning | P | R | 4 | 267 | 1332 | 1599 | uTh034ECD. |
| 293484 | VULEKA SCHOOL FOR THE DEAF | uTHUNGULU | 28.59188 | 31.03232 | Functioning | LSEN | | | | | | uTh005LSN. |
| 293632 | VULINGQONDO P | uTHUNGULU | 28.9276 | 31.226467 | Functioning | P | R | 7 | 44 | 299 | 343 | Uth059W&S. |
| 293817 | VUMANHLAMVU P | uTHUNGULU | 28.685667 | 31.116333 | Functioning | P | R | 7 | 29 | 366 | 395 | Uth033W&S.uTh035ECD.uTh004FSS. |

KwaZulu-Natal Department of Education
PROVINCIAL PROJECT LISTS SUMMARY

| EMIS No. | Name of School | Education District | Latitude (South) | Longitude (East) | Status | Level | Lowest Grade | Highest Grade | Grade R (2012) | SNAP (2012) Gr 1 -12 | Total Enrolment 2012 | IP 2013/14 All Priorities (Formula) |
|----------|--------------------------|--------------------|------------------|------------------|-------------|-------|--------------|---------------|----------------|----------------------|----------------------|-------------------------------------|
| 293965 | VUMUKUKHANYA JP | uTHUNGULU | 28.7095 | 30.944833 | Functioning | P | R | 6 | 10 | 70 | 80 | uTh055ECD.uTh093Ele. |
| 295149 | WELABASHA H | uTHUNGULU | 28.44312 | 32.02593 | Functioning | S | 8 | 12 | 0 | 1084 | 1084 | uTh002U&A.Uth002Mod. |
| 296814 | WOMBANE P | uTHUNGULU | 28.939333 | 31.53435 | Functioning | P | R | 7 | 34 | 273 | 307 | uTh057U&A.uTh046ECD. |
| 296851 | WOOD AND RAW P | uTHUNGULU | 28.72716 | 31.95493 | Functioning | P | R | 7 | 135 | 696 | 831 | |
| 297887 | YAMELA S | uTHUNGULU | 28.80663 | 31.37537 | Functioning | S | 8 | 12 | 0 | 558 | 558 | uTh094Ele. |
| 297924 | YANGUYE H | uTHUNGULU | 28.48561 | 31.58606 | Functioning | S | 8 | 12 | 0 | 635 | 635 | uTh005U&A.uTh015Cur. |
| 298368 | ZAKHEKAHLE S | uTHUNGULU | 28.44773 | 31.81164 | Functioning | S | 8 | 12 | 0 | 151 | 151 | uTh059Cur. |
| 299700 | ZIBONE P | uTHUNGULU | 28.47839 | 31.70531 | Functioning | P | R | 7 | 64 | 748 | 812 | |
| 299885 | ZIETOVER P | uTHUNGULU | 28.66095 | 31.42815 | Functioning | P | R | 4 | 46 | 174 | 220 | |
| 300070 | ZIKHALI P | uTHUNGULU | 28.56348 | 31.14321 | Functioning | P | R | 7 | 32 | 280 | 312 | Uth025W&S. |
| 300329 | ZIMEME H | uTHUNGULU | 28.86658 | 31.73898 | Functioning | S | 8 | 12 | 0 | 215 | 215 | uTh023Cur. |
| 300514 | ZINQOBELE S | uTHUNGULU | 28.8894 | 31.65468 | Functioning | S | 8 | 12 | 0 | 637 | 637 | uTh066U&A.uTh032Cur.uTh020R&R. |
| 300699 | ZIPHOZONKE H | uTHUNGULU | 28.755 | 31.86353 | Functioning | S | 8 | 12 | 0 | 721 | 721 | |
| 300884 | ZITHUME H | uTHUNGULU | 28.938333 | 31.675333 | Functioning | S | 8 | 12 | 0 | 227 | 227 | uTh048R&R. |
| 301328 | ZULULAND REMEDIAL CENTRE | uTHUNGULU | 28.75858 | 31.89939 | Functioning | LSEN | | | | | | uTh001LSN. |
| 301365 | ZUNGENI P | uTHUNGULU | 28.60313 | 31.14614 | Functioning | P | R | 7 | 28 | 146 | 174 | uTh095Ele. |
| 301661 | ZWANANI P | uTHUNGULU | 28.758333 | 30.889833 | Functioning | P | R | 7 | 26 | 150 | 176 | uTh096Ele. |
| 301994 | ZWELITHINI H | uTHUNGULU | 28.89367 | 31.50316 | Functioning | S | 8 | 12 | 0 | 1005 | 1005 | uTh020Fen. |
| 304843 | MPHATHESITHA JS | uTHUNGULU | 28.5468 | 31.01414 | Functioning | S | 8 | 12 | 0 | 660 | 660 | uTh019U&A.Uth074W&S.uTh028Cur. |
| 306508 | EPHUSHENI P | uTHUNGULU | 28.92047 | 31.0472 | Functioning | P | R | 7 | 18 | 86 | 104 | uTh023Ele. |
| 306545 | MVUNDLANA P | uTHUNGULU | 28.28565 | 31.63987 | Functioning | P | R | 7 | 22 | 132 | 154 | |
| 306582 | BHEKUKWAZI S | uTHUNGULU | 28.61045 | 31.85822 | Functioning | S | 8 | 12 | 0 | 371 | 371 | |
| 306656 | GCWALULWAZI H | uTHUNGULU | 28.88966 | 31.50076 | Functioning | S | 8 | 12 | 0 | 1365 | 1365 | uTh008Fen. |
| 306841 | KHANYISELISIZWE H | uTHUNGULU | 28.49741 | 31.92863 | Functioning | S | 8 | 12 | 0 | 513 | 513 | uTh041Cur. |
| 306952 | MAJIYA S | uTHUNGULU | 28.942417 | 31.563883 | Functioning | S | 8 | 12 | 0 | 1035 | 1035 | uTh021U&A.Uth027W&S. |
| 307026 | MANDLAZINI P | uTHUNGULU | 28.52369 | 31.83844 | Functioning | P | R | 7 | 165 | 809 | 974 | uTh036ECD. |
| 307137 | MNINGI H | uTHUNGULU | 28.757 | 31.8934 | Functioning | S | 8 | 12 | 0 | 1240 | 1240 | |
| 307174 | MNTOKHONA P | uTHUNGULU | 28.92912 | 31.8215 | Functioning | P | R | 7 | 88 | 386 | 474 | |
| 307211 | MUNTUYEDWA LP | uTHUNGULU | 28.82309 | 30.40249 | Functioning | P | R | 7 | 30 | 273 | 303 | uTh122ECD.uTh027R&R. |
| 307248 | MVAMANZI P | uTHUNGULU | 28.496717 | 31.9395 | Functioning | P | R | 7 | 21 | 225 | 246 | |
| 307322 | NCOMBO P | uTHUNGULU | 28.88855 | 31.886817 | Functioning | P | R | 7 | 40 | 465 | 505 | |
| 307507 | SIZAKAHLE JS | uTHUNGULU | 28.533417 | 31.96905 | Functioning | S | 8 | 12 | 0 | 279 | 279 | |
| 307581 | UMPHEZENI S | uTHUNGULU | 28.970167 | 31.380833 | Functioning | S | 8 | 12 | 0 | 262 | 262 | uTh059U&A. |
| 307618 | UMHLATHUZE P | uTHUNGULU | 28.818233 | 31.949117 | Functioning | P | R | 6 | 50 | 166 | 216 | uTh018U&A. |
| 307692 | YETHENI JP | uTHUNGULU | 28.90453 | 31.66594 | Functioning | P | R | 7 | 70 | 498 | 568 | uTh051U&A.uTh133ECD.uTh009Mob. |
| 307729 | ZENZELENI MASHAMASE SS | uTHUNGULU | 29.859 | 31.0267 | Functioning | S | 8 | 12 | 0 | 708 | 708 | uTh056U&A.Uth124W&S.uTh009Cur. |
| 308839 | BHOBHE P | uTHUNGULU | 28.75404 | 31.11418 | Functioning | P | R | 5 | 19 | 83 | 102 | uTh037ECD.uTh005Ele. |
| 308876 | AMAZONDI JS | uTHUNGULU | 28.28651 | 31.32462 | Functioning | S | 8 | 12 | 0 | 394 | 394 | uTh052U&A.Uth079W&S.uTh040Cur. |
| 308913 | MLOYISWA JS | uTHUNGULU | 28.35201 | 31.63527 | Functioning | S | 8 | 12 | 0 | 331 | 331 | |
| 309061 | NKWELO P | uTHUNGULU | 28.29763 | 30.47381 | Functioning | P | R | 7 | 51 | 177 | 228 | uTh037U&A.Uth106W&S.uTh071ECD. |
| 309209 | MNDUNDUZELI JP | uTHUNGULU | 28.79258 | 30.57381 | Functioning | P | R | 5 | 7 | 21 | 28 | uTh090ECD. |
| 309246 | SIBAHLENGEMVELO JP | uTHUNGULU | 28.16248 | 31.32591 | Functioning | P | R | 7 | 27 | 191 | 218 | uTh082ECD. |
| 309468 | NQAMANA JS | uTHUNGULU | 28.6215 | 31.0922 | Functioning | S | 8 | 12 | 0 | 201 | 201 | uTh072Ele.uTh017R&R. |
| 309505 | SIZWESONKE JS | uTHUNGULU | 28.84876 | 31.00026 | Functioning | C | 7 | 12 | 0 | 305 | 305 | |
| 309542 | SENZELA JS | uTHUNGULU | 28.68415 | 31.18126 | Functioning | S | 8 | 12 | 0 | 301 | 301 | uTh023U&A.Uth147W&S.uTh001Mob. |
| 309579 | SIBUSISILE P | uTHUNGULU | 28.54286 | 31.10485 | Functioning | P | Pre Gr R | 7 | 24 | 239 | 263 | uTh039U&A.Uth078W&S. |
| 309616 | IZINGWELEJU JP | uTHUNGULU | 28.17244 | 31.45438 | Functioning | P | R | 7 | 57 | 138 | 195 | uTh038ECD.uTh031Ele. |
| 309653 | MANZAWAYO LP | uTHUNGULU | 28.69371 | 30.92845 | Functioning | P | R | 7 | 15 | 122 | 137 | uTh032U&A.uTh066ECD. |
| 309690 | BHEKENI JP | uTHUNGULU | 28.72807 | 31.020258 | Functioning | P | R | 7 | 14 | 35 | 49 | uTh051ECD. |
| 311688 | MATHEKU S | uTHUNGULU | 28.79604 | 31.56409 | Functioning | S | 8 | 12 | 0 | 483 | 483 | uTh042R&R. |
| 311725 | NOMAQONI JS | uTHUNGULU | 28.8302 | 31.48716 | Functioning | S | 8 | 12 | 0 | 228 | 228 | Uth114W&S.uTh037R&R. |
| 311762 | IZULE JP | uTHUNGULU | 29.06476 | 31.36468 | Functioning | P | R | 7 | 20 | 128 | 148 | |

KwaZulu-Natal Department of Education
PROVINCIAL PROJECT LISTS SUMMARY

| EMIS No. | Name of School | Education District | Latitude (South) | Longitude (East) | Status | Level | Lowest Grade | Highest Grade | Grade R (2012) | SNAP (2012) Gr 1 -12 | Total Enrolment 2012 | IP 2013/14 All Priorities (Formula) |
|----------|-------------------------------|--------------------|------------------|------------------|-------------|-------|--------------|---------------|----------------|----------------------|----------------------|--|
| 315314 | MVUZEMVUZE P | uTHUNGULU | 28.87906 | 31.83222 | Functioning | P | Pre Gr R | 7 | 42 | 209 | 251 | |
| 315351 | ENGALANGALA P | uTHUNGULU | 28.74195 | 32.099267 | Functioning | P | R | 7 | 138 | 832 | 970 | |
| 315462 | KHISHWA P | uTHUNGULU | 28.51637 | 31.95621 | Functioning | P | R | 7 | 33 | 229 | 262 | uTh010R&R. |
| 315536 | MTUNZINI P | uTHUNGULU | 28.95407 | 31.75616 | Functioning | P | 1 | 7 | 0 | 190 | 190 | |
| 315573 | MANDLOSUTHU S | uTHUNGULU | 28.82054 | 31.44022 | Functioning | S | 8 | 12 | 0 | 112 | 112 | |
| 315721 | MATHUBU P | uTHUNGULU | 28.76507 | 31.69527 | Functioning | P | R | 7 | 62 | 521 | 583 | |
| 315943 | STABO P | uTHUNGULU | 28.66112 | 31.61155 | Functioning | P | R | 7 | 28 | 205 | 233 | uTh004U&A.uTh092Ele. |
| 317793 | MPHUNDUMANE P | uTHUNGULU | 28.39504 | 31.18593 | Functioning | P | R | 7 | 45 | 228 | 273 | Uth075W&S.uTh058Ele. |
| 317830 | NTABANKULU LP | uTHUNGULU | 28.994333 | 31.126917 | Functioning | P | R | 7 | 34 | 200 | 234 | uTh039Ele. |
| 317867 | GWEBUSHE JS | uTHUNGULU | 28.8365 | 31.34656 | Functioning | S | 8 | 12 | 0 | 161 | 161 | |
| 317904 | BHEKABELUNGU JP | uTHUNGULU | 28.87202 | 31.19692 | Functioning | P | R | 5 | 25 | 117 | 142 | Uth006W&S.uTh047ECD.uTh003Ele.uTh022R&R. |
| 319310 | EMKHAYIDENI TECH H | uTHUNGULU | 28.73288 | 32.15151 | Functioning | S | 8 | 12 | 0 | 968 | 968 | uTh029U&A. |
| 319347 | MLINDAZWE P | uTHUNGULU | 28.52196 | 31.54611 | Functioning | P | R | 7 | 29 | 184 | 213 | |
| 319384 | IKHANDLELA C | uTHUNGULU | 28.880417 | 31.917783 | Functioning | I | 7 | 9 | 0 | 1295 | 1295 | |
| 319458 | PHANGIFA COMTECH | uTHUNGULU | 28.73022 | 31.711 | Functioning | S | 8 | 12 | 0 | 314 | 314 | Uth002THS. |
| 319606 | MADLANKALA P | uTHUNGULU | 28.847333 | 31.9326 | Functioning | P | R | 7 | 113 | 826 | 939 | uTh044U&A.Uth039W&S.uTh039ECD.uTh023R&R. |
| 319754 | NOGABISELA H | uTHUNGULU | 28.983017 | 31.616017 | Functioning | S | 8 | 12 | 0 | 303 | 303 | |
| 319791 | ZICABANGELE JP (KWADLANGEZWA) | uTHUNGULU | 28.8913 | 31.7574 | Functioning | P | R | 7 | 43 | 436 | 479 | |
| 319828 | ISANDLWANA S | uTHUNGULU | 29.0264 | 31.5807 | Functioning | S | 8 | 12 | 0 | 632 | 632 | |
| 319865 | SIHUBELA S | uTHUNGULU | 28.79558 | 31.80719 | Functioning | S | 8 | 12 | 0 | 212 | 212 | uTh039Cur. |
| 319902 | AQUADENE S | uTHUNGULU | 28.71336 | 32.03498 | Functioning | S | 8 | 12 | 0 | 976 | 976 | |
| 319976 | MABHODLA P | uTHUNGULU | 28.701133 | 32.15735 | Functioning | T | R | 8 | 82 | 670 | 752 | Uth043W&S.uTh128ECD.uTh041R&R. |
| 320013 | MFANISO S | uTHUNGULU | 28.54077 | 32.00517 | Functioning | S | 8 | 12 | 0 | 206 | 206 | uTh061Cur. |
| 320050 | EZISHABENI P | uTHUNGULU | 28.66751 | 31.97271 | Functioning | P | R | 6 | 25 | 206 | 231 | Uth146W&S.uTh073ECD. |
| 320235 | GALA H | uTHUNGULU | 29.09858 | 31.31907 | Functioning | S | 8 | 12 | 0 | 215 | 215 | |
| 320346 | MANDAWE P | uTHUNGULU | 28.806417 | 31.533183 | Functioning | P | R | 7 | 46 | 221 | 267 | |
| 320420 | HHASHI S | uTHUNGULU | 28.80925 | 31.26164 | Functioning | S | 8 | 12 | 0 | 250 | 250 | Uth016W&S.uTh007Cur. |
| 324749 | NOQANDELA JS | uTHUNGULU | 29.010417 | 31.284367 | Functioning | S | 8 | 12 | 0 | 262 | 262 | uTh016Cur. |
| 324860 | DUMAZINKANI JP | uTHUNGULU | 28.949033 | 31.21935 | Functioning | P | Pre Gr R | 7 | 45 | 262 | 307 | uTh012Ele. |
| 324897 | DLOZILESIZWE P | uTHUNGULU | 28.79057 | 31.32084 | Functioning | I | Pre Gr R | 9 | 15 | 142 | 157 | uTh011Ele. |
| 324934 | CHATHAZANA JP | uTHUNGULU | 28.91261 | 31.10402 | Functioning | P | R | 4 | 14 | 36 | 50 | Uth097W&S.uTh008Ele. |
| 325748 | MAQHASHIYA JP | uTHUNGULU | 28.5861 | 31.3968 | Functioning | P | R | 7 | 24 | 215 | 239 | uTh010U&A.uTh044Ele. |
| 325822 | EKUPHIWENI JS | uTHUNGULU | 28.56699 | 30.83975 | Functioning | S | 8 | 10 | 0 | 99 | 99 | uTh070Cur. |
| 326747 | MASISIZANE SPECIAL SCHOOL | uTHUNGULU | 28.47914 | 31.28346 | Functioning | LSEN | | | | | | uTh004LSN. |
| 326782 | LIZWI S | uTHUNGULU | 28.742017 | 32.099383 | Functioning | S | 8 | 12 | 0 | 806 | 806 | |
| 326784 | SIHAMBAKAHLE JP | uTHUNGULU | 28.60594 | 31.0463 | Functioning | P | R | 4 | 17 | 52 | 69 | uTh086Ele. |
| 326893 | MAJAJI SP | uTHUNGULU | 28.69092 | 31.6431 | Functioning | P | R | 7 | 40 | 280 | 320 | uTh053ECD. |
| 336256 | SOGODI P | uTHUNGULU | 28.54435 | 31.02743 | Functioning | P | R | 6 | 26 | 177 | 203 | uTh090Ele. |
| 337773 | SHISHISHILI P | uTHUNGULU | 28.477416 | 31.061339 | Functioning | P | 1 | 6 | 25 | 137 | 162 | |
| 338735 | KWANANDI P | uTHUNGULU | 28.8016 | 31.60636 | Functioning | P | R | 7 | 55 | 351 | 406 | Uth002W&S. |
| 338772 | BHAMU H | uTHUNGULU | 28.552267 | 31.066333 | Functioning | S | 8 | 12 | 0 | 210 | 210 | |
| 339179 | EKUPHAKAMENI P | uTHUNGULU | 28.83715 | 31.51652 | Functioning | P | R | 7 | 131 | 398 | 529 | uTh061U&A.Uth086W&S.uTh040ECD.uTh005Mob. |
| 339401 | LETHIMFUNDO P | uTHUNGULU | 28.78612 | 31.79967 | Functioning | P | R | 7 | 51 | 252 | 303 | uTh037Ele. |
| 340881 | GUBHETHUKA P | uTHUNGULU | 28.85463 | 31.9969 | Functioning | P | R | 7 | 69 | 387 | 456 | uTh114ECD. |
| 341066 | BHEKAMAZIMELA P | uTHUNGULU | 28.91095 | 31.6314 | Functioning | P | R | 7 | 33 | 279 | 312 | |
| 341103 | MZIMELA P | uTHUNGULU | 28.86631 | 31.59753 | Functioning | P | R | 7 | 50 | 165 | 215 | |
| 341104 | SIGODO P | uTHUNGULU | 28.8423 | 31.61547 | Functioning | P | R | 7 | 34 | 246 | 280 | uTh085Ele. |
| 341177 | VELESHOWE P | uTHUNGULU | 28.95289 | 31.65887 | Functioning | P | R | 7 | 47 | 304 | 351 | Uth023W&S.uTh131ECD. |
| 341214 | PHEMBOKUHE P | uTHUNGULU | 30.27627 | 30.44631 | Functioning | P | R | 7 | 28 | 145 | 173 | |
| 341251 | MAGEMFANE H | uTHUNGULU | 29.051417 | 31.250467 | Functioning | S | 8 | 12 | 0 | 276 | 276 | Uth082W&S.uTh005R&R. |
| 342213 | NCEKUYA P | uTHUNGULU | 28.99224 | 31.18877 | Functioning | P | R | 7 | 15 | 173 | 188 | Uth095W&S.uTh062Ele.uTh061R&R. |
| 342250 | BATSHAZWAYO S | uTHUNGULU | 28.95955 | 31.13244 | Functioning | S | 8 | 12 | 0 | 303 | 303 | uTh011Fen. |

KwaZulu-Natal Department of Education
PROVINCIAL PROJECT LISTS SUMMARY

| EMIS No. | Name of School | Education District | Latitude (South) | Longitude (East) | Status | Level | Lowest Grade | Highest Grade | Grade R (2012) | SNAP (2012) Gr 1 -12 | Total Enrolment 2012 | IP 2013/14 All Priorities (Formula) |
|---------------|--------------------------------|--------------------|------------------|------------------|-----------------|-------|--------------|---------------|----------------|----------------------|----------------------|--|
| 342694 | SIPHOSETHU H | uTHUNGULU | 28.83314 | 31.507 | Functioning | S | 8 | 12 | 0 | 538 | 538 | uTh041U&A.uTh012Fen.uTh008R&R. |
| 342916 | MBANGAYIYA JS | uTHUNGULU | 28.80591 | 30.92761 | Functioning | C | 7 | 12 | 0 | 422 | 422 | Uth154W&S.uTh053Ele. |
| 343360 | NTABENI P | uTHUNGULU | 28.8828 | 31.44143 | Functioning | P | R | 7 | 84 | 368 | 452 | |
| 401043 | MBONOMUHLE P | uTHUNGULU | 28.51539 | 31.07069 | Functioning | P | Pre Gr R | 7 | 20 | 183 | 203 | uTh054Ele. |
| 401672 | KWAZIKWAKHE P | uTHUNGULU | 28.85959 | 31.10895 | Functioning | P | R | 7 | 54 | 314 | 368 | uTh134ECD. |
| 401709 | MAGUQU P | uTHUNGULU | 28.81026 | 31.50368 | Functioning | P | R | 7 | 33 | 294 | 327 | |
| 401783 | FINGQINDLELA P | uTHUNGULU | 28.75643 | 31.71426 | Functioning | P | R | 7 | 26 | 147 | 173 | |
| 401820 | GWEJOBOMVU JS | uTHUNGULU | 28.66487 | 31.0187 | Functioning | JS | 8 | 9 | 0 | 878 | 878 | uTh026U&A.uTh005Cur.Uth002Rat. |
| 401857 | UMKOSI H | uTHUNGULU | 28.53725 | 31.91405 | Functioning | S | 8 | 12 | 0 | 295 | 295 | |
| 401894 | MJABULISENI S | uTHUNGULU | 28.87248 | 31.93602 | Functioning | S | 8 | 12 | 0 | 541 | 541 | |
| 407888 | MANDATHANE P | uTHUNGULU | 28.68394 | 30.90946 | Functioning | P | R | 4 | 22 | 94 | 116 | |
| 410922 | SITHANDIWE SPECIAL SCHOOL | uTHUNGULU | 28.61778 | 31.09277 | Functioning | LSEN | | | | | | uTh003LSN. |
| 411070 | ZIBAMBELE P | uTHUNGULU | 28.83927 | 31.45599 | Functioning | P | R | 7 | 12 | 117 | 129 | Uth153W&S. |
| 418211 | MTHONJANENI H | uTHUNGULU | 28.56098 | 31.3914 | Functioning | S | 8 | 12 | 0 | 640 | 640 | uTh065U&A.uTh012Mob. |
| 441299 | NGQEKWANE P | uTHUNGULU | 28.412516 | 31.559485 | Functioning | P | Pre Gr R | 5 | 27 | 177 | 204 | uTh001SNS.uTh066Ele. |
| 445961 | PRINCESS LANGAZANA S | uTHUNGULU | 28.76533 | 31.59019 | Functioning | S | 8 | 12 | 0 | 518 | 518 | uTh042Cur. |
| 447589 | KHANYAKUFIKILE P | uTHUNGULU | 28.87526 | 31.67213 | Functioning | P | R | 7 | 45 | 170 | 215 | uTh054ECD. |
| 448329 | NTOMBOKAZI P | uTHUNGULU | 28.450015 | 31.654354 | Functioning | P | R | 4 | 25 | 91 | 116 | uTh003SNS.Uth009W&S.uTh112ECD. |
| 448403 | PHANDAPHANSI P | uTHUNGULU | 29.09334 | 31.222855 | Functioning | P | R | 6 | 20 | 150 | 170 | uTh035U&A.Uth053W&S.uTh132ECD.uTh001Fen.uTh0 |
| 448514 | BIRDSWOOD S | uTHUNGULU | | | Functioning | JS | 8 | 9 | 0 | 238 | 238 | |
| 449365 | ZENZO P | uTHUNGULU | | | Not Functioning | P | | | | | | uTh005SNS. |
| 489621 | THEMBIMFUNDO SPECIAL SCHOOL | uTHUNGULU | | | Functioning | LSEN | | | | | | |
| 490287 | SAWOMBE P | uTHUNGULU | | | Not Functioning | P | | | | | | uTh005LNS. |
| 490398 | MAZWI S | uTHUNGULU | | | Not Functioning | S | | | | | | uTh007LNS. |
| 490435 | THOLIMFUNDO P | uTHUNGULU | | | Not Functioning | P | | | | | | uTh010LNS. |
| 490546 | SAFUBE P | uTHUNGULU | | | Not Functioning | P | | | | | | uTh011LNS. |
| 490583 | SIPHIWAYINKOSI P | uTHUNGULU | | | Not Functioning | P | | | | | | uTh009LNS. |
| 490657 | JULANOLWAZI S | uTHUNGULU | | | Not Functioning | S | | | | | | uTh006SNS. |
| 490694 | MTHINTOMBI P | uTHUNGULU | | | Not Functioning | P | | | | | | uTh007SNS. |
| 490731 | KHUBA S | uTHUNGULU | | | Not Functioning | S | | | | | | uTh008SNS. |
| 491397 | NGULUZANA P | uTHUNGULU | | | Functioning | SP | 5 | 6 | 0 | 330 | 330 | |
| 491434 | RICHEM H | uTHUNGULU | | | Not Functioning | S | | | | | | |
| uTh.New001/12 | New BASUMLILO S | uTHUNGULU | | | | | | | | | | uTh010SNS. |
| uTh.New002/12 | New BHEDLANE P | uTHUNGULU | | | Not Functioning | P | | | | | | uTh014SNS. |
| uTh.New003/12 | New EHAWINI H | uTHUNGULU | | | Not Functioning | S | | | | | | uTh002LNS. |
| uTh.New004/12 | New EMPANGENI RAIL P | uTHUNGULU | | | Not Functioning | P | | | | | | uTh006LNS. |
| uTh.New005/12 | New GEDLEYIHLEKISA COMPTECH HS | uTHUNGULU | | | | | | | | | | uTh012LNS. |
| uTh.New006/12 | New KWAMBONAMBI S | uTHUNGULU | | | Not Functioning | S | | | | | | uTh001LNS. |
| uTh.New007/12 | New MADULA S | uTHUNGULU | | | | | | | | | | uTh011SNS. |
| uTh.New008/12 | New MEER-EN-SEE S | uTHUNGULU | | | Not Functioning | S | | | | | | uTh004LNS. |
| uTh.New009/12 | New MHLATHUZE VILLAGE S | uTHUNGULU | | | Not Functioning | S | | | | | | uTh008LNS. |
| uTh.New010/12 | New MKHULUMELENI P | uTHUNGULU | | | Not Functioning | P | | | | | | uTh015SNS. |
| uTh.New011/12 | New MQHELOMUHLE S | uTHUNGULU | | | Not Functioning | S | | | | | | |
| uTh.New012/12 | New NGQEKWANE P | uTHUNGULU | | | Not Functioning | P | | | | | | uTh016SNS. |
| uTh.New013/12 | New NODADE S | uTHUNGULU | | | Not Functioning | S | | | | | | uTh002SNS. |
| uTh.New014/12 | New NTSHELUNTSHELU P | uTHUNGULU | | | | | | | | | | uTh012SNS. |
| uTh.New015/12 | New NYOSANA P | uTHUNGULU | | | | | | | | | | uTh013SNS. |
| uTh.New016/12 | New NZWAKELE P | uTHUNGULU | | | Not Functioning | P | | | | | | uTh004SNS. |
| uTh.New017/12 | New OHAWULE P | uTHUNGULU | | | | | | | | | | uTh009SNS. |
| uTh.New018/12 | New PRINCE MKHOKHENI S | uTHUNGULU | | | Not Functioning | S | | | | | | uTh017SNS. |
| uTh.New019/12 | New SISHISHILI P | uTHUNGULU | | | Not Functioning | P | | | | | | uTh018SNS. |
| uTh.New020/12 | New SUNNYDALE P | uTHUNGULU | | | Not Functioning | P | | | | | | uTh003LNS. |

KwaZulu-Natal Department of Education
PROVINCIAL PROJECT LISTS SUMMARY

| EMIS No. | Name of School | Education District | Latitude (South) | Longitude (East) | Status | Level | Lowest Grade | Highest Grade | Grade R (2012) | SNAP (2012) Gr 1 -12 | Total Enrolment 2012 | IP 2013/14 All Priorities (Formula) |
|-----------|------------------------------|--------------------|------------------|------------------|-------------|-------|--------------|---------------|----------------|----------------------|----------------------|--|
| Vacant #1 | NGWELEZANE VACANT SITE NO. 1 | uTHUNGULU | | | Vacant | Site | | | | | | uTh002Fen. |
| Vacant #2 | NGWELEZANE VACANT SITE NO. 2 | uTHUNGULU | | | Vacant | Site | | | | | | uTh004Fen. |
| 100270 | ABAUQULUSI H | ZULULAND | 27.47291 | 30.03898 | Functioning | S | 8 | 12 | 0 | 545 | 545 | Zul080Cur.Zul003Ele. |
| 101010 | ALPHA P | ZULULAND | 27.74381 | 31.10582 | Functioning | P | R | 4 | 12 | 21 | 33 | Zul004Fen.Zul140Ele. |
| 101084 | ALTONA SP | ZULULAND | 27.38178 | 31.2176 | Functioning | SP | 5 | 7 | 0 | 168 | 168 | Zul032Ele.Zul041R&R. |
| 101713 | AMAKHWATHA JS | ZULULAND | 27.38925 | 31.039783 | Functioning | I | 7 | 9 | 0 | 1139 | 1139 | Zul033Ele. |
| 102157 | AMANZABOMVU LP | ZULULAND | 27.37373 | 31.2323 | Functioning | P | Pre Gr R | 7 | 35 | 180 | 215 | Zul141Ele. |
| 102194 | AMANZASHISAYO P | ZULULAND | 27.54518 | 30.85973 | Functioning | P | R | 7 | 10 | 88 | 98 | Zul055ECD.Zul049Ele. |
| 104599 | BABANANGO P | ZULULAND | 28.83572 | 31.53819 | Functioning | P | R | 7 | 65 | 482 | 547 | Zul018U&A.Zul068ECD.Zul013Fen.Zul034Ele. |
| 105006 | BAMBANANI H | ZULULAND | 27.27212 | 31.27398 | Functioning | S | 8 | 12 | 0 | 739 | 739 | Zul010U&A. |
| 105191 | BANGAMAYA P | ZULULAND | 27.79182 | 31.67618 | Functioning | P | R | 7 | 62 | 687 | 749 | Zul035Ele. |
| 105635 | BANTUBANINGI H | ZULULAND | 28.0171 | 31.44003 | Functioning | S | 8 | 12 | 0 | 432 | 432 | Zul024Cur.Zul055Ele. |
| 105709 | BANZANA S | ZULULAND | 27.80382 | 31.84598 | Functioning | S | 8 | 12 | 0 | 807 | 807 | Zul017Cur.Zul080R&R. |
| 105894 | BAQULUSINI C | ZULULAND | 27.59858 | 30.8647 | Functioning | C | R | 12 | 15 | 658 | 673 | Zul081Cur. |
| 106634 | BAZINI P | ZULULAND | 28.40113 | 31.74018 | Functioning | P | R | 7 | 70 | 607 | 677 | Zul048U&A. |
| 107115 | BEMBASKOP C | ZULULAND | 27.54187 | 30.35339 | Functioning | C | R | 12 | 0 | 331 | 331 | Zul082Cur. |
| 107633 | BERNICA P | ZULULAND | 27.71829 | 30.87228 | Functioning | P | R | 7 | 14 | 124 | 138 | Zul036Ele. |
| 107707 | BESTERSPRUIT SP | ZULULAND | 27.77933 | 30.81569 | Functioning | SP | 4 | 6 | 0 | 1091 | 1091 | |
| 107855 | BHADENI P | ZULULAND | 27.4563 | 31.0451 | Functioning | P | R | 7 | 38 | 269 | 307 | Zul056Ele. |
| 108003 | BHAQA P | ZULULAND | 28.19528 | 31.33666 | Functioning | P | R | 7 | 30 | 203 | 233 | Zul007FSS. |
| 108040 | BHAQALWESIZWE H | ZULULAND | 27.4287 | 31.47162 | Functioning | S | 8 | 12 | 0 | 492 | 492 | Zul004Ele.Zul014R&R. |
| 108225 | BHEKAMAKHOSI P | ZULULAND | 28.3792 | 31.24343 | Functioning | P | R | 7 | 11 | 92 | 103 | |
| 108558 | BHEKIFA H | ZULULAND | 28.23784 | 31.54108 | Functioning | S | 8 | 12 | 0 | 284 | 284 | Zul064U&A.Zul009Cur. |
| 108817 | PRINCE BHEKINTINTA H | ZULULAND | 27.38583 | 31.47275 | Functioning | S | 8 | 12 | 0 | 410 | 410 | Zul035W&S.Zul029Cur. |
| 109150 | BHEKUMTHETHO P | ZULULAND | 27.93849 | 31.81661 | Functioning | P | R | 7 | 38 | 273 | 311 | |
| 109335 | BHEKUZULU P (VRYHEID) | ZULULAND | 27.776333 | 30.816533 | Functioning | JP | R | 3 | 92 | 1200 | 1292 | Zul058ECD. |
| 109668 | BHOKWE S | ZULULAND | 28.14087 | 31.54911 | Functioning | S | 8 | 12 | 0 | 630 | 630 | Zul069Cur.Zul052R&R. |
| 109705 | BHOKWENI P | ZULULAND | 28.18661 | 31.53699 | Functioning | P | R | 7 | 53 | 350 | 403 | |
| 110001 | SIMUNYE P | ZULULAND | 27.34649 | 31.56928 | Functioning | P | R | 4 | 44 | 225 | 269 | Zul123Ele. |
| 110112 | BILANYONI P | ZULULAND | 27.39268 | 30.95281 | Functioning | P | R | 7 | 192 | 1871 | 2063 | |
| 110334 | BIVANE P | ZULULAND | 27.54475 | 30.69489 | Functioning | I | R | 9 | 10 | 82 | 92 | |
| 110778 | BOGWE P | ZULULAND | 27.81309 | 31.10602 | Functioning | P | R | 7 | 17 | 207 | 224 | Zul016Mob.Zul009Fen.Zul145Ele.Zul073R&R. |
| 110815 | BOMBOLO C | ZULULAND | 27.89608 | 31.97799 | Functioning | I | R | 9 | 92 | 360 | 452 | Zul146Ele. |
| 111000 | BONGASPOORT JP | ZULULAND | 27.40054 | 31.22335 | Functioning | P | R | 7 | 18 | 102 | 120 | Zul009W&S. |
| 111185 | BONGINHLANHLA H | ZULULAND | 27.38099 | 31.21346 | Functioning | S | 8 | 12 | 0 | 590 | 590 | Zul079Cur.Zul039R&R. |
| 111222 | BONGOKUHLA H | ZULULAND | 27.92718 | 31.90638 | Functioning | S | 8 | 12 | 0 | 527 | 527 | Zul049Cur. |
| 112110 | BRAKSLOOT LP | ZULULAND | 28.12288 | 31.03626 | Functioning | P | R | 7 | 26 | 201 | 227 | Zul035U&A. |
| 112221 | KWAZIKHONLE P | ZULULAND | 28.23256 | 31.4359 | Functioning | P | R | 7 | 25 | 221 | 246 | Zul077U&A.Zul045ECD. |
| 112258 | BRECHER P | ZULULAND | 27.32692 | 30.7383 | Functioning | I | R | 8 | 9 | 74 | 83 | Zul147Ele. |
| 112517 | BROODSPRUIT P | ZULULAND | 27.36552 | 30.86962 | Functioning | I | R | 8 | 21 | 96 | 117 | |
| 113109 | BUHLEBELANGA P | ZULULAND | 28.29536 | 31.30285 | Functioning | P | R | 7 | 25 | 240 | 265 | Zul043ECD.Zul058Ele. |
| 113146 | BUHLEBEMVELO LP | ZULULAND | 28.30972 | 31.56225 | Functioning | P | R | 4 | 46 | 273 | 319 | Zul010W&S. |
| 113442 | BUHLEBUZILE LP | ZULULAND | 27.3755 | 31.6192 | Functioning | P | R | 4 | 97 | 576 | 673 | Zul018ECD.Zul050Ele. |
| 115477 | CELUKWAZI P | ZULULAND | 28.29149 | 31.48366 | Functioning | P | R | 7 | 68 | 543 | 611 | |
| 115736 | CEZA P | ZULULAND | 27.997533 | 31.373517 | Functioning | P | R | 7 | 54 | 534 | 588 | Zul051R&R. |
| 116698 | CIBILILI C | ZULULAND | 27.78037 | 31.31243 | Functioning | P | R | 7 | 21 | 303 | 324 | |
| 118326 | COTTLANDS P | ZULULAND | 27.53233 | 31.83374 | Functioning | P | R | 6 | 12 | 159 | 171 | Zul038Ele. |
| 119066 | CWAYISA JP | ZULULAND | 27.99615 | 31.72898 | Functioning | P | R | 4 | 40 | 158 | 198 | Zul059Ele. |
| 120398 | DAYENI P | ZULULAND | 28.08329 | 31.54071 | Functioning | P | R | 7 | 40 | 262 | 302 | Zul060Ele.Zul067R&R. |
| 121175 | DIKANA H | ZULULAND | 28.242833 | 31.388167 | Functioning | S | 8 | 12 | 0 | 738 | 738 | |
| 121582 | DINGUKWAZI S | ZULULAND | 27.33395 | 31.45869 | Functioning | S | 8 | 12 | 0 | 1628 | 1628 | Zul038U&A. |
| 121878 | DLAKUSE P | ZULULAND | 27.38699 | 31.47444 | Functioning | P | R | 7 | 65 | 413 | 478 | Zul148Ele. |

KwaZulu-Natal Department of Education
PROVINCIAL PROJECT LISTS SUMMARY

| EMIS No. | Name of School | Education District | Latitude (South) | Longitude (East) | Status | Level | Lowest Grade | Highest Grade | Grade R (2012) | SNAP (2012) Gr 1 -12 | Total Enrolment 2012 | IP 2013/14 All Priorities (Formula) |
|----------|-------------------|--------------------|------------------|------------------|-------------|-------|--------------|---------------|----------------|----------------------|----------------------|---|
| 122248 | DLOMODLOMO P | ZULULAND | 27.7114 | 31.49674 | Functioning | P | R | 7 | 33 | 209 | 242 | |
| 122692 | DONGOTHULE P | ZULULAND | 28.1314 | 31.56118 | Functioning | I | R | 9 | 54 | 266 | 320 | Zul039Ele. |
| 123691 | DUDUSINI P | ZULULAND | 27.49364 | 30.37956 | Functioning | P | R | 7 | 8 | 72 | 80 | |
| 124394 | DUMENKUNGWINI P | ZULULAND | 27.33548 | 31.51593 | Functioning | P | Pre Gr R | 7 | 40 | 441 | 481 | Zul005Ele. |
| 124875 | DUNDULUZI P | ZULULAND | 27.80014 | 31.49758 | Functioning | P | R | 7 | 12 | 72 | 84 | Zul040Ele. |
| 125652 | DWALENI H | ZULULAND | 27.35055 | 31.58089 | Functioning | S | 8 | 12 | 0 | 950 | 950 | |
| 125689 | DWARSRAND P | ZULULAND | 27.32959 | 31.26928 | Functioning | C | R | 12 | 29 | 341 | 370 | Zul005SNS.Zul039W&S.Zul041Cur.Zul003ECD. |
| 126355 | EBUHLENIBENKOSI P | ZULULAND | 27.84786 | 30.91199 | Functioning | I | R | 9 | 34 | 397 | 431 | Zul051Ele. |
| 126392 | EBUKHALINI P | ZULULAND | 27.90689 | 31.69377 | Functioning | P | Pre Gr R | 7 | 25 | 314 | 339 | |
| 126947 | EDULINI P | ZULULAND | 28.115667 | 30.834983 | Functioning | P | R | 7 | 28 | 344 | 372 | Zul013ECD. |
| 127058 | EFEFE P | ZULULAND | 27.84605 | 31.545083 | Functioning | P | R | 7 | 36 | 300 | 336 | |
| 127428 | EGQUMENI P | ZULULAND | 27.60385 | 31.15078 | Functioning | P | R | 7 | 16 | 97 | 113 | |
| 127650 | EHLEZENI P | ZULULAND | 27.40189 | 31.21479 | Functioning | P | Pre Gr R | 7 | 24 | 148 | 172 | Zul086R&R. |
| 127687 | EHLOKO P | ZULULAND | 27.38591 | 30.53487 | Functioning | P | R | 7 | 9 | 54 | 63 | Zul003Fen.Zul149Ele. |
| 128020 | EKHOMBELA P | ZULULAND | 27.33774 | 30.57455 | Functioning | P | R | 7 | 13 | 106 | 119 | Zul079W&S.Zul008Fen.Zul150Ele. |
| 128427 | EKUDUBEKENI H | ZULULAND | 28.234383 | 31.412217 | Functioning | S | 8 | 12 | 0 | 622 | 622 | |
| 128612 | EKUJULUKENI P | ZULULAND | 29.41361 | 31.23177 | Functioning | P | R | 7 | 45 | 293 | 338 | |
| 129093 | EKUTHOKOZENI P | ZULULAND | 27.80734 | 31.85354 | Functioning | P | R | 7 | 50 | 434 | 484 | Zul008FSS. |
| 129426 | EKWANDENI C | ZULULAND | 27.91903 | 31.47946 | Functioning | C | R | 12 | 24 | 314 | 338 | Zul084W&S.Zul074Cur.Zul031Fen.Zul063Ele.Zul005Rat |
| 130277 | EMADRESINI P | ZULULAND | 28.01238 | 30.73867 | Functioning | P | R | 4 | 135 | 605 | 740 | |
| 130573 | EMAGOVINI P | ZULULAND | 27.373867 | 30.628633 | Functioning | P | R | 7 | 33 | 183 | 216 | Zul036ECD.Zul142Ele. |
| 131091 | EMANDLENI P | ZULULAND | 27.74015 | 30.98733 | Functioning | P | R | 7 | 25 | 181 | 206 | Zul151Ele. |
| 131276 | EMANONO H | ZULULAND | 28.10248 | 31.60588 | Functioning | S | 8 | 12 | 0 | 258 | 258 | Zul006Ele. |
| 131461 | EMAPHAYINI P | ZULULAND | 27.6964 | 30.8601 | Functioning | P | 1 | 7 | 8 | 53 | 61 | Zul080W&S.Zul012Fen.Zul152Ele. |
| 132164 | EMBUDLE P | ZULULAND | 28.265083 | 31.33715 | Functioning | P | R | 7 | 20 | 244 | 264 | |
| 132201 | EMBUKISWENI JP | ZULULAND | 27.99057 | 31.35757 | Functioning | P | R | 7 | 39 | 282 | 321 | |
| 132682 | EMHLANGENI SP | ZULULAND | 28.06113 | 31.76845 | Functioning | SP | 5 | 7 | 0 | 327 | 327 | Zul040U&A. |
| 133126 | EKHOMBE H | ZULULAND | 27.89522 | 31.45737 | Functioning | S | 8 | 12 | 0 | 317 | 317 | Zul092W&S.Zul090Cur.Zul061Ele. |
| 133200 | EMKHIWENI P | ZULULAND | 28.087167 | 31.336533 | Functioning | P | R | 7 | 34 | 209 | 243 | |
| 133348 | EMMANUEL P | ZULULAND | 28.01882 | 31.59686 | Functioning | P | R | 7 | 35 | 254 | 289 | |
| 133792 | EMPAKAMA P | ZULULAND | 27.72044 | 31.71415 | Functioning | P | R | 7 | 51 | 335 | 386 | |
| 134199 | EMPILWENI JS | ZULULAND | 27.8145 | 31.799833 | Functioning | S | 8 | 12 | 0 | 690 | 690 | Zul003U&A.Zul046W&S.Zul043R&R. |
| 134421 | EMPUCUKWENI P | ZULULAND | 28.14034 | 31.30996 | Functioning | P | R | 7 | 30 | 292 | 322 | Zul070W&S.Zul036R&R. |
| 135087 | EMTHUNZINI P | ZULULAND | 27.57681 | 31.40576 | Functioning | P | R | 7 | 21 | 149 | 170 | Zul025U&A.Zul213Ele. |
| 135272 | EMVUNYANE P | ZULULAND | 28.074283 | 30.781083 | Functioning | SP | 5 | 7 | 0 | 190 | 190 | Zul063W&S.Zul024R&R. |
| 135642 | ENCUNTSHE P | ZULULAND | 27.84396 | 31.10207 | Functioning | P | R | 7 | 36 | 272 | 236 | Zul102W&S.Zul014Mob.Zul153Ele. |
| 135975 | ENDLOVUKAZI H | ZULULAND | 28.13789 | 31.41447 | Functioning | S | 8 | 12 | 0 | 441 | 441 | Zul075W&S.Zul060R&R. |
| 136012 | ENDLOZANA P | ZULULAND | 28.11523 | 31.76256 | Functioning | P | R | 7 | 52 | 410 | 462 | Zul076ECD. |
| 136086 | ENDOMUKA I | ZULULAND | 27.7028 | 30.76286 | Functioning | I | R | 9 | 22 | 153 | 175 | Zul083ECD. |
| 137011 | ENHLANGWINI P | ZULULAND | 27.62559 | 31.23439 | Functioning | I | R | 9 | 41 | 324 | 365 | |
| 137603 | ENKEMBENI P | ZULULAND | 27.3898 | 31.03929 | Functioning | P | R | 7 | 35 | 253 | 288 | Zul103W&S.Zul064Ele. |
| 137677 | ENKONJENI P | ZULULAND | 28.242833 | 31.388167 | Functioning | P | R | 7 | 76 | 592 | 668 | Zul089R&R. |
| 137788 | ENKUBUNJANI P | ZULULAND | 27.37443 | 31.15642 | Functioning | P | R | 7 | 16 | 101 | 117 | |
| 138084 | ENQABENI C | ZULULAND | 27.87801 | 31.10897 | Functioning | C | R | 12 | 25 | 550 | 575 | Zul045Cur. |
| 138269 | ENSUKANGIHLALE P | ZULULAND | 27.961317 | 31.392367 | Functioning | P | R | 7 | 45 | 350 | 395 | Zul041ECD.Zul042R&R. |
| 138639 | ENTUNGWINI P | ZULULAND | 27.36013 | 31.12174 | Functioning | P | R | 7 | 28 | 189 | 217 | Zul041Ele. |
| 138713 | ENTUTHUKWENI P | ZULULAND | 28.00305 | 31.645133 | Functioning | P | R | 7 | 40 | 309 | 349 | Zul081U&A. |
| 139009 | ENYATHI P | ZULULAND | 27.82725 | 31.06221 | Functioning | I | R | 9 | 53 | 586 | 639 | |
| 139231 | ENZONDWANE P | ZULULAND | 27.80348 | 31.73108 | Functioning | P | R | 7 | 52 | 610 | 662 | Zul052Ele. |
| 139601 | ERASMUSFONTEIN P | ZULULAND | 28.14377 | 31.12808 | Functioning | P | R | 7 | 17 | 113 | 130 | Zul064ECD.Zul042Ele. |
| 140230 | ESIDINSI P | ZULULAND | 28.81401 | 31.40832 | Functioning | P | R | 7 | 92 | 543 | 635 | Zul065Ele. |
| 140674 | ESIKHUTHWANENI P | ZULULAND | 27.6321 | 31.8748 | Functioning | P | R | 7 | 17 | 133 | 150 | Zul154Ele. |

KwaZulu-Natal Department of Education
PROVINCIAL PROJECT LISTS SUMMARY

| EMIS No. | Name of School | Education District | Latitude (South) | Longitude (East) | Status | Level | Lowest Grade | Highest Grade | Grade R (2012) | SNAP (2012) Gr 1 -12 | Total Enrolment 2012 | IP 2013/14 All Priorities (Formula) |
|----------|----------------------|--------------------|------------------|------------------|-------------|-------|--------------|---------------|----------------|----------------------|----------------------|---|
| 140711 | ESIKHWEBEZANE P | ZULULAND | 27.91572 | 31.44147 | Functioning | P | R | 7 | 13 | 130 | 143 | |
| 140859 | ESINQENI P | ZULULAND | 27.37745 | 31.19658 | Functioning | P | R | 7 | 81 | 544 | 625 | Zul021ECD. |
| 141081 | ESIPHIVA P | ZULULAND | 28.174233 | 31.63145 | Functioning | P | R | 7 | 12 | 107 | 119 | Zul104W&S. |
| 141969 | ESUSWENI P | ZULULAND | 27.87617 | 31.5952 | Functioning | P | R | 7 | 45 | 361 | 406 | Zul006W&S. |
| 142043 | ESWENI JP | ZULULAND | 28.01698 | 31.72395 | Functioning | P | R | 7 | 40 | 220 | 260 | Zul034U&A. |
| 142598 | EVANE C | ZULULAND | 27.73669 | 31.50998 | Functioning | I | R | 9 | 10 | 150 | 160 | |
| 142857 | EWELA P | ZULULAND | 28.23589 | 31.53679 | Functioning | P | R | 7 | 59 | 405 | 464 | |
| 143449 | EZIMPAKANENI P | ZULULAND | 28.05248 | 31.51632 | Functioning | P | R | 7 | 73 | 440 | 513 | |
| 144374 | FALAZA H | ZULULAND | 27.958067 | 31.4994 | Functioning | S | 8 | 12 | 0 | 1160 | 1160 | Zul001THS. |
| 144781 | FILIDI S | ZULULAND | 27.77499 | 30.82004 | Functioning | S | 8 | 12 | 0 | 1001 | 1001 | |
| 144892 | FISOKUHLE P | ZULULAND | 27.9778 | 30.7098 | Functioning | SP | 5 | 7 | 0 | 400 | 400 | Zul070R&R. |
| 145447 | FORTUIN P | ZULULAND | 27.62257 | 31.39866 | Functioning | P | R | 7 | 15 | 126 | 141 | Zul057W&S.Zul067Ele.Zul082R&R. |
| 145558 | FREIBURG P | ZULULAND | 27.4995 | 30.63662 | Functioning | P | R | 7 | 9 | 64 | 73 | Zul105W&S.Zul068Ele. |
| 145669 | FUMANA C | ZULULAND | 27.93318 | 31.94227 | Functioning | C | 7 | 12 | 0 | 541 | 541 | Zul008Ele. |
| 145928 | FUNDUKHALIPHE H | ZULULAND | 28.12549 | 31.77556 | Functioning | S | 8 | 12 | 0 | 553 | 553 | Zul003W&S.Zul072Cur.Zul034Mob. |
| 145965 | FUNDUKHUPHUKE JP | ZULULAND | 28.035017 | 31.6755 | Functioning | P | R | 4 | 82 | 343 | 425 | |
| 146076 | FUNOKWAKHE P | ZULULAND | 28.1993 | 31.40114 | Functioning | P | R | 7 | 32 | 334 | 366 | |
| 146372 | GABANGAYE P | ZULULAND | 28.341367 | 31.4171 | Functioning | P | R | 7 | 120 | 1177 | 1297 | Zul009Mob. |
| 146927 | GAMELIHLE P | ZULULAND | 28.04136 | 30.36002 | Functioning | P | R | 7 | 70 | 439 | 509 | |
| 148000 | GELEKEDLE S | ZULULAND | 27.68989 | 31.0293 | Functioning | S | 8 | 12 | 0 | 1200 | 1200 | |
| 148444 | GEZAMEHLO LP | ZULULAND | 28.26305 | 31.5897 | Functioning | P | R | 7 | 32 | 174 | 206 | Zul043Ele. |
| 148592 | GIBINDLALA P | ZULULAND | 27.86692 | 31.70748 | Functioning | P | R | 7 | 27 | 280 | 307 | |
| 150035 | GLUCKSTADT P | ZULULAND | 27.97387 | 31.05506 | Functioning | P | R | 7 | 31 | 174 | 205 | |
| 150146 | GOBENI C | ZULULAND | 27.656 | 31.19015 | Functioning | C | R | 12 | 31 | 537 | 568 | Zul002Rat. |
| 150553 | GOJE P | ZULULAND | 28.29134 | 31.24901 | Functioning | P | R | 7 | 58 | 520 | 578 | Zul058R&R. |
| 150997 | GOMONDO P | ZULULAND | 27.96205 | 31.6194 | Functioning | P | R | 7 | 62 | 410 | 472 | |
| 151108 | GOQO P | ZULULAND | 28.58482 | 30.43878 | Functioning | P | R | 7 | 124 | 703 | 827 | |
| 151330 | QAMNJENGELANGA P | ZULULAND | 27.3755 | 31.6192 | Functioning | I | R | 9 | 43 | 294 | 337 | Zul068R&R. |
| 152107 | GROOTSPRUIT C | ZULULAND | 27.41171 | 30.6745 | Functioning | C | R | 12 | 18 | 528 | 546 | Zul024U&A.Zul055Cur. |
| 152477 | GUDU S | ZULULAND | 28.02351 | 30.43716 | Functioning | S | 8 | 12 | 0 | 1252 | 1252 | Zul106W&S. |
| 152773 | GWAZINYATHI P | ZULULAND | 28.08967 | 31.47711 | Functioning | P | R | 7 | 61 | 330 | 391 | |
| 153365 | HAMBANGENDLELA H | ZULULAND | 28.037533 | 31.67235 | Functioning | S | 8 | 12 | 0 | 586 | 586 | Zul078W&S.Zul138Cur.Zul093R&R. |
| 153550 | HAMU H | ZULULAND | 27.7811 | 31.31187 | Functioning | S | 8 | 12 | 0 | 450 | 450 | |
| 154882 | HESHE JS | ZULULAND | 28.065883 | 31.506733 | Functioning | S | 8 | 12 | 0 | 295 | 295 | Zul065U&A.Zul059W&S.Zul037Cur.Zul027Fen.Zul009E |
| 156325 | HLANGANAKAHLE P | ZULULAND | 28.00265 | 31.402917 | Functioning | P | R | 7 | 55 | 370 | 425 | Zul107W&S. |
| 156436 | HLANGANANIMAZULU S | ZULULAND | 27.65454 | 31.92684 | Functioning | S | 8 | 10 | 0 | 190 | 190 | Zul123Cur.Zul010Ele. |
| 156473 | HLANGUZA C | ZULULAND | 27.831 | 30.7013 | Functioning | C | R | 12 | 10 | 283 | 293 | Zul100Cur. |
| 156584 | HLATHINGWE P | ZULULAND | 28.05595 | 30.76135 | Functioning | P | R | 7 | 36 | 266 | 302 | Zul157Ele. |
| 156880 | HLENGINGQONDO P | ZULULAND | 27.83764 | 30.89678 | Functioning | P | 1 | 7 | 0 | 69 | 69 | |
| 157065 | HLOBANE (MINE) P | ZULULAND | 27.71564 | 30.0024 | Functioning | P | R | 7 | 31 | 540 | 571 | Zul074W&S.Zul054R&R. |
| 157102 | HLOBANE (VAALBANK) P | ZULULAND | 27.72041 | 31.02744 | Functioning | P | R | 7 | 34 | 250 | 284 | |
| 157139 | HLOBANE S | ZULULAND | 27.69419 | 31.02386 | Functioning | I | R | 9 | 90 | 348 | 438 | |
| 157361 | HLONGOMIYA P | ZULULAND | 27.51953 | 30.67238 | Functioning | P | R | 6 | 13 | 37 | 50 | Zul058W&S.Zul075ECD.Zul017Fen.Zul214Ele. |
| 157509 | HLOPHEKHULU P | ZULULAND | 28.351667 | 31.490833 | Functioning | P | R | 7 | 32 | 183 | 215 | |
| 157694 | HLUMA I | ZULULAND | 27.4653 | 30.48709 | Functioning | I | R | 9 | 54 | 920 | 974 | Zul014U&A. |
| 157768 | HLUNGULWANE P | ZULULAND | 28.3295 | 31.22398 | Functioning | P | R | 7 | 12 | 138 | 150 | |
| 158138 | HOLINYOKA P | ZULULAND | 27.94865 | 31.6571 | Functioning | P | R | 7 | 92 | 523 | 615 | |
| 159433 | IDLEBE P | ZULULAND | 28.133683 | 31.3455 | Functioning | P | R | 7 | 43 | 459 | 502 | Zul069W&S.Zul032R&R. |
| 159729 | IHLATHI P | ZULULAND | 27.72768 | 31.0588 | Functioning | P | R | 6 | 32 | 130 | 162 | Zul061ECD.Zul069Ele. |
| 159877 | IKHETHELO S | ZULULAND | 27.99555 | 30.726217 | Functioning | S | 8 | 12 | 0 | 617 | 617 | Zul036Fen. |
| 159879 | HLUSHWANA P | ZULULAND | 28.30865 | 31.65594 | Functioning | P | R | 7 | 40 | 208 | 248 | |
| 160543 | IMBILANE H | ZULULAND | 28.28563 | 31.42679 | Functioning | S | 8 | 12 | 0 | 656 | 656 | Zul085Cur. |

KwaZulu-Natal Department of Education
PROVINCIAL PROJECT LISTS SUMMARY

| EMIS No. | Name of School | Education District | Latitude (South) | Longitude (East) | Status | Level | Lowest Grade | Highest Grade | Grade R (2012) | SNAP (2012) Gr 1 -12 | Total Enrolment 2012 | IP 2013/14 All Priorities (Formula) |
|----------|------------------------------|--------------------|------------------|------------------|-------------|-------|--------------|---------------|----------------|----------------------|----------------------|--|
| 160728 | IMBUTHUMA P | ZULULAND | 27.45263 | 30.94187 | Functioning | I | Pre Gr R | 8 | 29 | 168 | 197 | Zul070Ele. |
| 160950 | IMIZAMO S | ZULULAND | 28.1948 | 31.77852 | Functioning | S | 8 | 12 | 0 | 78 | 78 | Zul024W&S.Zul053Cur.Zul035Mob.Zul034R&R. |
| 161320 | IMPUMELELO H | ZULULAND | 28.22524 | 31.14734 | Functioning | S | 8 | 12 | 0 | 350 | 350 | Zul097Cur. |
| 161394 | IMPUPHUSI P | ZULULAND | 27.83979 | 31.76332 | Functioning | P | R | 7 | 15 | 151 | 166 | Zul075U&A.Zul064W&S.Zul158Ele. |
| 162208 | INDABIKHULUNYWAYO P | ZULULAND | 27.9117 | 31.6475 | Functioning | P | R | 7 | 30 | 219 | 249 | Zul076R&R. |
| 162615 | INDLUYAMANDLA P | ZULULAND | 27.95715 | 31.36725 | Functioning | P | R | 7 | 74 | 670 | 744 | |
| 162652 | INDONDOKAZULU P | ZULULAND | 27.47407 | 30.99443 | Functioning | I | R | 9 | 16 | 200 | 216 | Zul036W&S. |
| 162763 | INDUDUZO P | ZULULAND | 28.06805 | 30.644383 | Functioning | P | R | 7 | 11 | 146 | 157 | Zul020R&R. |
| 163799 | INGWENI PHAPHAMA P | ZULULAND | 27.95932 | 30.94673 | Functioning | P | R | 7 | 17 | 72 | 89 | Zul059U&A.Zul018Mob.Zul071Ele. |
| 163873 | INGWEMNYAMA SP | ZULULAND | 28.31461 | 31.40083 | Functioning | SP | 5 | 7 | 0 | 241 | 241 | |
| 163910 | INGWENYANE P | ZULULAND | 27.94569 | 30.81609 | Functioning | P | 1 | 7 | 0 | 73 | 73 | Zul072Ele. |
| 164058 | WONDERBOOM P | ZULULAND | 27.66099 | 31.25019 | Functioning | P | R | 7 | 13 | 107 | 120 | Zul134Ele. |
| 164650 | INKANYEZI YESIZWE P | ZULULAND | 27.74948 | 31.15152 | Functioning | I | R | 9 | 48 | 525 | 573 | |
| 164946 | INKOSENTHA P | ZULULAND | 27.39791 | 31.26524 | Functioning | P | R | 7 | 50 | 220 | 270 | Zul076U&A.Zul054W&S.Zul012ECD. |
| 165501 | INQUBEKO P | ZULULAND | 28.074283 | 30.781083 | Functioning | P | R | 4 | 97 | 305 | 402 | Zul159Ele. |
| 166130 | INTATHAKUSA I | ZULULAND | 27.93525 | 31.2188 | Functioning | I | R | 9 | 58 | 471 | 529 | Zul073Ele. |
| 166426 | INTUTHUKO P (HLOBANE) | ZULULAND | 27.7705 | 31.107 | Functioning | P | R | 6 | 15 | 86 | 101 | Zul045U&A.Zul008Mob. |
| 167129 | IQHAWELESIZWE P | ZULULAND | 27.96113 | 31.17743 | Functioning | C | R | 12 | 31 | 671 | 702 | Zul089W&S.Zul012Cur. |
| 167832 | ISIGODI P | ZULULAND | 28.11655 | 30.761117 | Functioning | P | R | 7 | 84 | 487 | 571 | Zul108W&S.Zul022ECD.Zul075Ele. |
| 167906 | ISIHLAHLASENKOSI H | ZULULAND | 28.119683 | 31.52515 | Functioning | S | 8 | 12 | 0 | 361 | 361 | Zul018Cur. |
| 167980 | ISIHLANGUSIKAZULU P | ZULULAND | 27.39391 | 30.95584 | Functioning | P | R | 7 | 69 | 491 | 560 | Zul020W&S. |
| 168202 | ISIKHWEBEZI H | ZULULAND | 27.926817 | 31.406533 | Functioning | S | 8 | 12 | 0 | 234 | 234 | Zul127Cur.Zul077Ele. |
| 168831 | ISIQULWANE P | ZULULAND | 27.87488 | 31.03181 | Functioning | P | R | 7 | 18 | 160 | 178 | Zul078Ele. |
| 169275 | ISOLOMUZI S | ZULULAND | 27.97283 | 30.71099 | Functioning | S | 8 | 12 | 0 | 1503 | 1503 | |
| 169571 | ITHEMBALETHU P | ZULULAND | 27.40343 | 30.37493 | Functioning | P | 1 | 7 | 0 | 67 | 67 | Zul109W&S.Zul161Ele. |
| 169793 | ITSEHELEJUBA P | ZULULAND | 27.27343 | 31.34283 | Functioning | P | R | 4 | 116 | 583 | 699 | Zul002ECD. |
| 169830 | ITSHOBHANA JS | ZULULAND | 27.79284 | 31.67607 | Functioning | S | 8 | 12 | 0 | 618 | 618 | Zul030U&A.Zul098Cur.Zul026Mob. |
| 169867 | ITSHODO P | ZULULAND | 28.022183 | 31.570517 | Functioning | P | R | 7 | 35 | 200 | 235 | |
| 169978 | IVUNA H | ZULULAND | 27.997 | 31.587183 | Functioning | S | 8 | 12 | 0 | 587 | 587 | |
| 170015 | IVUNGU H | ZULULAND | 27.99546 | 31.3817 | Functioning | S | 8 | 12 | 0 | 221 | 221 | Zul068U&A.Zul045W&S.Zul065Cur. |
| 170348 | IZINHLENDLENI P | ZULULAND | 28.34264 | 31.55943 | Functioning | P | R | 7 | 21 | 159 | 180 | Zul110W&S. |
| 171014 | JAMES NXUMALO AGRICULTURAL H | ZULULAND | 28.344667 | 31.398667 | Functioning | S | 8 | 12 | 0 | 457 | 457 | |
| 171273 | JIKAZA P | ZULULAND | 28.20097 | 31.46851 | Functioning | I | R | 8 | 33 | 290 | 323 | Zul037ECD. |
| 171532 | JOJOSINI P | ZULULAND | 28.121333 | 30.803233 | Functioning | P | R | 7 | 51 | 269 | 320 | Zul028ECD. |
| 171643 | JONGIMFUNDO P | ZULULAND | 28.35193 | 31.22095 | Functioning | P | R | 7 | 31 | 254 | 285 | |
| 172161 | KALENI P | ZULULAND | 27.586633 | 30.683417 | Functioning | P | Pre Gr R | 7 | 16 | 79 | 95 | Zul011Mob. |
| 172309 | KANDASPUNT P | ZULULAND | 27.9263 | 30.6445 | Functioning | P | Pre Gr R | 7 | 6 | 25 | 31 | |
| 172383 | KANYEKANYE H | ZULULAND | 27.37938 | 30.95355 | Functioning | S | 8 | 12 | 0 | 853 | 853 | Zul001Mod. |
| 172864 | KHALANYONI P | ZULULAND | 27.43572 | 31.56956 | Functioning | P | R | 5 | 10 | 26 | 36 | |
| 173086 | KHAMBULA C | ZULULAND | 27.633 | 30.68535 | Functioning | C | R | 12 | 16 | 185 | 201 | Zul073W&S.Zul124Cur.Zul059ECD.Zul011Ele.Zul015R&R. |
| 173530 | KHANYANJALO S | ZULULAND | 27.40793 | 30.82433 | Functioning | S | 8 | 12 | 0 | 800 | 800 | Zul139Cur. |
| 173715 | KHANYISELUZULU S | ZULULAND | 27.43468 | 30.977702 | Functioning | SS | 10 | 12 | 0 | 452 | 452 | Zul093W&S.Zul066Cur. |
| 173937 | KHAWULEZA P | ZULULAND | 28.03935 | 30.728833 | Functioning | P | R | 7 | 71 | 696 | 767 | Zul054ECD. |
| 174159 | KHETHELIHLE P | ZULULAND | 27.987717 | 30.72435 | Functioning | P | R | 4 | 115 | 590 | 705 | Zul020ECD. |
| 174529 | KHIPHUNYAWO HP | ZULULAND | 27.31802 | 31.2278 | Functioning | SP | 5 | 7 | 0 | 303 | 303 | |
| 174899 | KHOZA H | ZULULAND | 27.39806 | 31.2663 | Functioning | S | 8 | 12 | 0 | 329 | 329 | Zul014Cur.Zul084R&R. |
| 175343 | KHULUMELUZULU H | ZULULAND | 27.33879 | 31.50497 | Functioning | S | 8 | 12 | 0 | 577 | 577 | |
| 175491 | KHUMOLENI P | ZULULAND | 27.724167 | 30.749517 | Functioning | P | R | 7 | 14 | 152 | 166 | Zul163Ele. |
| 175861 | KING BHEKUZULU H | ZULULAND | 27.925333 | 31.647167 | Functioning | S | 8 | 12 | 0 | 863 | 863 | Zul003THS. |
| 175935 | KING DINUZULU H | ZULULAND | 27.910067 | 31.667017 | Functioning | S | 8 | 12 | 0 | 781 | 781 | |
| 176268 | KITAKITA H | ZULULAND | 27.75177 | 31.69934 | Functioning | S | 8 | 12 | 0 | 670 | 670 | |
| 176342 | KLEIN-EDEN P | ZULULAND | 27.66389 | 30.58823 | Functioning | C | R | 12 | 57 | 808 | 865 | Zul215Ele. |

KwaZulu-Natal Department of Education
PROVINCIAL PROJECT LISTS SUMMARY

| EMIS No. | Name of School | Education District | Latitude (South) | Longitude (East) | Status | Level | Lowest Grade | Highest Grade | Grade R (2012) | SNAP (2012) Gr 1 -12 | Total Enrolment 2012 | IP 2013/14 All Priorities (Formula) |
|----------|---------------------|--------------------|------------------|------------------|-------------|-------|--------------|---------------|----------------|----------------------|----------------------|--|
| 176527 | KLIPWAL P | ZULULAND | 27.41825 | 31.24575 | Functioning | P | Pre Gr R | 7 | 46 | 460 | 506 | Zul026ECD. |
| 176749 | KNOOPAAN P | ZULULAND | 27.349783 | 30.71605 | Functioning | P | R | 7 | 15 | 97 | 112 | Zul111W&S. |
| 176823 | KOHLOKOLO P | ZULULAND | 28.03676 | 31.49266 | Functioning | P | R | 7 | 41 | 270 | 311 | Zul112W&S. |
| 177045 | KOMBUZI P | ZULULAND | 27.73888 | 31.73893 | Functioning | P | R | 7 | 46 | 443 | 489 | Zul164Ele. |
| 177082 | KONFOOR C | ZULULAND | 28.06208 | 31.04719 | Functioning | C | R | 12 | 25 | 435 | 460 | Zul007U&A.Zul031W&S.Zul054Cur. |
| 177119 | KONGOLANA P | ZULULAND | 27.68444 | 31.20267 | Functioning | P | R | 7 | 29 | 137 | 166 | |
| 177156 | KONINGSDAL P | ZULULAND | 28.36446 | 31.20414 | Functioning | P | R | 7 | 18 | 128 | 146 | Zul080Ele. |
| 177267 | KORTNEK LP | ZULULAND | 27.38395 | 31.28886 | Functioning | P | R | 7 | 34 | 253 | 287 | Zul042W&S. |
| 177304 | KOTO P | ZULULAND | 27.33594 | 30.67121 | Functioning | P | R | 7 | 11 | 48 | 59 | Zul083W&S.Zul030Fen.Zul165Ele. |
| 177748 | KUJABULENI P | ZULULAND | 28.26541 | 31.25574 | Functioning | P | R | 7 | 63 | 588 | 651 | Zul055R&R. |
| 177859 | KUNENINGI JP | ZULULAND | 27.37934 | 31.70452 | Functioning | P | R | 6 | 14 | 64 | 78 | Zul078ECD.Zul011Fen.Zul166Ele.Zul056R&R. |
| 178340 | KWA MPHATHA P | ZULULAND | 27.5228 | 31.4161 | Functioning | P | R | 6 | 8 | 48 | 56 | |
| 178525 | KWADINGANE C | ZULULAND | 28.18447 | 31.83214 | Functioning | I | R | 9 | 17 | 138 | 155 | |
| 178636 | KWA MNGOTHO P | ZULULAND | 27.76127 | 31.52436 | Functioning | P | R | 7 | 11 | 92 | 103 | Zul066ECD.Zul082Ele. |
| 178710 | KWASOKOYI P | ZULULAND | 27.99601 | 31.25109 | Functioning | P | R | 7 | 22 | 76 | 98 | |
| 178784 | KWA BANAKILE P | ZULULAND | 27.48906 | 31.16518 | Functioning | I | R | 8 | 18 | 146 | 164 | Zul062R&R. |
| 179117 | KWADENGE SS | ZULULAND | 27.974433 | 31.633967 | Functioning | S | 8 | 12 | 0 | 788 | 788 | Zul002Mob. |
| 179265 | KWADOMBA H | ZULULAND | 27.77345 | 31.73182 | Functioning | S | 8 | 12 | 0 | 541 | 541 | Zul056Cur. |
| 179413 | KWAFUZOKUHLE P | ZULULAND | 28.03549 | 30.63907 | Functioning | P | R | 7 | 49 | 502 | 551 | |
| 179450 | KWAGAMAKAZI P | ZULULAND | 27.59786 | 31.02028 | Functioning | P | R | 7 | 15 | 140 | 155 | Zul113W&S. |
| 179672 | KWAGWEBU C | ZULULAND | 28.71344 | 31.41993 | Functioning | I | R | 9 | 37 | 209 | 246 | |
| 179968 | KWAKHANGELA P | ZULULAND | 27.74301 | 31.70441 | Functioning | P | R | 7 | 30 | 199 | 229 | |
| 180079 | KWALAMLELA P | ZULULAND | 27.43893 | 31.07809 | Functioning | P | R | 7 | 28 | 186 | 214 | Zul114W&S. |
| 180153 | KWA MADAMU P | ZULULAND | 27.63145 | 31.61517 | Functioning | I | R | 8 | 29 | 202 | 231 | Zul081Ele.Zul029R&R. |
| 180227 | KWAMADUMA P | ZULULAND | 27.82443 | 31.71497 | Functioning | P | R | 7 | 49 | 276 | 325 | Zul083Ele. |
| 180449 | KWAMAME P | ZULULAND | 28.143233 | 31.4888 | Functioning | P | R | 7 | 90 | 613 | 703 | Zul009FSS. |
| 181004 | KWAMDOLO LP | ZULULAND | 28.44136 | 31.79338 | Functioning | P | R | 4 | 63 | 296 | 359 | Zul052U&A.Zul026W&S.Zul016Fen. |
| 181041 | KWAMFUNDENI SP | ZULULAND | 27.35855 | 31.19688 | Functioning | SP | 5 | 7 | 0 | 180 | 180 | |
| 181300 | KWA MLIMISI P | ZULULAND | 27.37058 | 31.48582 | Functioning | P | R | 7 | 105 | 487 | 592 | |
| 181411 | KWAMNYAYIZA H | ZULULAND | 27.47949 | 30.9569 | Functioning | S | 8 | 12 | 0 | 545 | 545 | Zul067W&S.Zul015Cur. |
| 181633 | KWAMPUNZANA P | ZULULAND | 27.91955 | 31.56919 | Functioning | P | R | 7 | 40 | 268 | 308 | Zul025W&S.Zul084Ele. |
| 181929 | KWAMUSI P | ZULULAND | 28.152767 | 31.525767 | Functioning | P | R | 7 | 35 | 401 | 436 | Zul017W&S.Zul086Ele. |
| 182040 | KWAMZIWENTSHA H | ZULULAND | 27.347749 | 31.19126 | Functioning | S | 8 | 12 | 0 | 349 | 349 | Zul044Cur.Zul012Ele. |
| 182336 | KWANKULU P | ZULULAND | 28.0591 | 31.596 | Functioning | P | Pre Gr R | 7 | 27 | 192 | 219 | Zul115W&S. |
| 182373 | KWANOGCOYI SP | ZULULAND | 27.955317 | 31.650067 | Functioning | P | 3 | 7 | 0 | 555 | 555 | Zul010R&R. |
| 182558 | KWANOTSHELWA S | ZULULAND | 27.6748 | 31.06228 | Functioning | S | 8 | 12 | 0 | 995 | 995 | Zul033U&A. |
| 182595 | KWANQOKOTHO JP | ZULULAND | 27.85747 | 31.66721 | Functioning | P | R | 7 | 24 | 274 | 298 | Zul116W&S.Zul087Ele. |
| 182632 | KWANSELE P | ZULULAND | 28.04883 | 31.56652 | Functioning | I | R | 9 | 23 | 291 | 314 | Zul117W&S.Zul168Ele. |
| 182854 | KWANZIMA P | ZULULAND | 28.19044 | 31.41775 | Functioning | P | R | 7 | 28 | 124 | 152 | |
| 183187 | KWASA H | ZULULAND | 27.38708 | 30.95075 | Functioning | S | 8 | 12 | 0 | 662 | 662 | |
| 183917 | KWANYONI P | ZULULAND | 28.29716 | 31.59347 | Functioning | P | R | 7 | 27 | 193 | 220 | Zul066W&S.Zul021R&R. |
| 184297 | KWAZIHLAKANIPHELE P | ZULULAND | 27.83361 | 31.82352 | Functioning | P | R | 7 | 20 | 166 | 186 | Zul056U&A.Zul040ECD. |
| 184334 | KWAZWIDE H | ZULULAND | 28.41436 | 31.80194 | Functioning | S | 8 | 12 | 0 | 422 | 422 | Zul002W&S. |
| 184704 | LACONCO P | ZULULAND | 27.35162 | 31.78383 | Functioning | I | R | 8 | 10 | 156 | 166 | Zul048R&R. |
| 184926 | LAKESIDE PARK P | ZULULAND | 27.79486 | 30.81426 | Functioning | P | 1 | 7 | 0 | 607 | 607 | |
| 184963 | LALELA JP | ZULULAND | 27.27385 | 31.27465 | Functioning | SP | 5 | 7 | 0 | 466 | 466 | |
| 185185 | LANDOKWAKHE S | ZULULAND | 27.3755 | 31.6192 | Functioning | S | 8 | 12 | 0 | 514 | 514 | Zul086Cur. |
| 185222 | LANDULWAZI P | ZULULAND | 28.34252 | 31.30154 | Functioning | P | R | 7 | 52 | 414 | 466 | Zul008ECD. |
| 185296 | LANGALESIZWE P | ZULULAND | 27.80894 | 31.82216 | Functioning | P | R | 7 | 36 | 443 | 479 | Zul060ECD.Zul032Mob. |
| 185518 | LANGENI C | ZULULAND | 27.77956 | 31.23165 | Functioning | C | R | 12 | 45 | 965 | 1010 | Zul019U&A.Zul027Cur.Zul007ECD. |
| 185555 | LANGGEWACHT C | ZULULAND | 28.10378 | 30.89787 | Functioning | I | R | 9 | 49 | 353 | 402 | Zul013Ele. |
| 185703 | PRINCE LAYUKONA P | ZULULAND | 27.898433 | 31.640683 | Functioning | P | R | 7 | 41 | 950 | 991 | Zul004FSS. |

KwaZulu-Natal Department of Education
PROVINCIAL PROJECT LISTS SUMMARY

| EMIS No. | Name of School | Education District | Latitude (South) | Longitude (East) | Status | Level | Lowest Grade | Highest Grade | Grade R (2012) | SNAP (2012) Gr 1 -12 | Total Enrolment 2012 | IP 2013/14 All Priorities (Formula) |
|----------|-------------------------|--------------------|------------------|------------------|-------------|-------|--------------|---------------|----------------|----------------------|----------------------|-------------------------------------|
| 185740 | LELIESHOEK P | ZULULAND | 27.4222 | 31.7179 | Functioning | P | R | 7 | 13 | 98 | 111 | Zul087R&R. |
| 185999 | LENJANE P | ZULULAND | 27.92934 | 30.99918 | Functioning | P | R | 7 | 15 | 77 | 92 | Zul040W&S.Zul074R&R. |
| 186184 | LETHUKUKHANYA JP | ZULULAND | 28.0609 | 31.77231 | Functioning | P | R | 4 | 69 | 391 | 460 | Zul016U&A.Zul019W&S. |
| 186628 | LINDAKAHLE P | ZULULAND | 27.59821 | 30.41898 | Functioning | SP | 5 | 7 | 0 | 1053 | 1053 | |
| 186813 | LINDIZWE P | ZULULAND | 27.9225 | 31.6505 | Functioning | P | R | 7 | 31 | 406 | 437 | Zul055W&S.Zul013R&R. |
| 186924 | LINDUMTHETHO P | ZULULAND | 27.9793 | 30.7316 | Functioning | P | R | 7 | 65 | 537 | 602 | |
| 187812 | LOUWSBURG P (KRUGER ST) | ZULULAND | 27.57561 | 31.29021 | Functioning | P | Pre Gr R | 7 | 23 | 216 | 239 | |
| 187849 | LOUWSBURG P (CHURCH ST) | ZULULAND | 27.58093 | 31.29223 | Functioning | P | R | 7 | 82 | 639 | 721 | Zul010FSS. |
| 188145 | LUCAS MEYER P | ZULULAND | 27.7695 | 30.799917 | Functioning | P | Pre Gr R | 7 | 49 | 486 | 535 | Zul038R&R. |
| 188515 | LUJOJWANA P | ZULULAND | 27.44318 | 31.12502 | Functioning | P | R | 7 | 30 | 155 | 185 | Zul118W&S.Zul038ECD.Zul169Ele. |
| 188663 | LUNEBURG P | ZULULAND | 27.31508 | 30.61892 | Functioning | P | 1 | 7 | 16 | 70 | 86 | |
| 189921 | MABEDLANA P (ULUNDI) | ZULULAND | 28.299983 | 31.380883 | Functioning | P | R | 7 | 34 | 417 | 451 | Zul016R&R. |
| 189958 | MABEKA P | ZULULAND | 28.0877 | 31.38607 | Functioning | P | R | 7 | 52 | 328 | 380 | Zul216Ele.Zul092R&R. |
| 190624 | MACHANGA S | ZULULAND | 28.02 | 30.651 | Functioning | S | 8 | 12 | 0 | 543 | 543 | Zul083Cur. |
| 190920 | MADAKA P | ZULULAND | 28.181883 | 31.440483 | Functioning | P | R | 7 | 55 | 254 | 309 | |
| 191993 | MAGADLELA JP | ZULULAND | 27.35347 | 31.57916 | Functioning | P | Pre Gr R | 4 | 87 | 550 | 637 | Zul091R&R. |
| 192215 | MAGENQEZA P | ZULULAND | 27.837583 | 31.592283 | Functioning | P | R | 7 | 23 | 397 | 420 | Zul076W&S.Zul031ECD.Zul063R&R. |
| 192585 | MAGUBULUNDU S | ZULULAND | 27.43597 | 30.98723 | Functioning | S | 8 | 10 | 0 | 375 | 375 | Zul094W&S.Zul076Cur. |
| 192622 | MAGUDUBERG P | ZULULAND | 27.53508 | 31.64977 | Functioning | P | R | 7 | 19 | 84 | 103 | Zul078U&A.Zul094R&R. |
| 192770 | MAGUTSHWA H | ZULULAND | 27.37473 | 31.4857 | Functioning | S | 8 | 12 | 0 | 563 | 563 | Zul087Cur. |
| 193177 | MAHLABANENI P | ZULULAND | 27.88603 | 31.32004 | Functioning | P | R | 7 | 20 | 121 | 141 | Zul090Ele. |
| 193214 | MAHLABATHINI S | ZULULAND | 28.261967 | 31.444667 | Functioning | S | 8 | 12 | 0 | 1045 | 1045 | Zul050R&R. |
| 193251 | MAHLABATHINI P | ZULULAND | 28.257733 | 31.441667 | Functioning | P | R | 7 | 128 | 1047 | 1175 | |
| 193510 | MAHLOMBE P | ZULULAND | 27.52135 | 30.41675 | Functioning | P | R | 7 | 43 | 413 | 456 | Zul049R&R. |
| 193547 | MAHLONI P | ZULULAND | 27.55492 | 30.97862 | Functioning | P | R | 7 | 53 | 359 | 412 | Zul028W&S. |
| 194065 | MAKATEESKOP P | ZULULAND | 27.43667 | 30.71828 | Functioning | I | R | 8 | 13 | 156 | 169 | Zul119W&S. |
| 194583 | MAKHEME P | ZULULAND | 28.13649 | 31.77348 | Functioning | P | R | 7 | 41 | 290 | 331 | |
| 194657 | MAKHOSINI P | ZULULAND | 28.3374 | 31.415 | Functioning | P | R | 7 | 50 | 451 | 501 | Zul031Mob. |
| 194731 | MAKHOTI P | ZULULAND | 27.33284 | 31.46691 | Functioning | I | R | 9 | 26 | 258 | 284 | Zul073U&A. |
| 194879 | MAKHWELA P | ZULULAND | 27.41179 | 31.41179 | Functioning | I | R | 9 | 35 | 476 | 511 | |
| 194990 | MALAMBA P | ZULULAND | 27.34632 | 30.46268 | Functioning | P | R | 7 | 8 | 48 | 56 | Zul082W&S.Zul023Fen.Zul171Ele. |
| 195101 | MALANDELA S | ZULULAND | 28.74258 | 31.36381 | Functioning | S | 8 | 12 | 0 | 322 | 322 | Zul067Cur. |
| 195249 | MALIYAMAKHANDA P | ZULULAND | 28.226517 | 31.4709 | Functioning | P | R | 7 | 68 | 377 | 445 | Zul016ECD.Zul038Fen. |
| 196507 | MANDLEZULU C | ZULULAND | 28.19336 | 31.40114 | Functioning | I | R | 9 | 38 | 365 | 403 | Zul001Cur. |
| 196655 | MANGE P | ZULULAND | 27.75868 | 31.1828 | Functioning | P | R | 7 | 30 | 383 | 413 | Zul045Ele. |
| 196951 | MANGQWASHU P | ZULULAND | 27.90653 | 31.69452 | Functioning | P | R | 7 | 21 | 167 | 188 | Zul025Fen.Zul090R&R. |
| 197062 | MANHLANHLE P | ZULULAND | 28.10346 | 31.60019 | Functioning | P | R | 7 | 26 | 162 | 188 | Zul120W&S.Zul092Ele. |
| 197728 | MANYANDENI P | ZULULAND | 27.29405 | 31.3057 | Functioning | P | Pre Gr R | 7 | 62 | 536 | 598 | |
| 197802 | MANYONI P | ZULULAND | 27.46323 | 31.58247 | Functioning | P | R | 7 | 69 | 467 | 536 | Zul093Ele. |
| 197876 | MANZAMHLOPHE C | ZULULAND | 27.34453 | 31.28183 | Functioning | C | R | 12 | 19 | 384 | 403 | Zul053U&A.Zul134Cur.Zul014Ele. |
| 198024 | MANZAMPOFU P | ZULULAND | 27.8047 | 29.95088 | Functioning | P | R | 7 | 56 | 216 | 272 | Zul045R&R. |
| 198135 | MANZIMAKHULU P | ZULULAND | 27.88781 | 31.67731 | Functioning | P | R | 7 | 30 | 222 | 252 | Zul022Fen. |
| 198468 | MAPHOPHOMA P | ZULULAND | 28.039083 | 31.680383 | Functioning | SP | 5 | 7 | 0 | 273 | 273 | |
| 198505 | MAPHOVELA H | ZULULAND | 28.04847 | 31.31413 | Functioning | S | 8 | 12 | 0 | 256 | 256 | Zul101Cur.Zul046Ele. |
| 198801 | MAQHINGENDODA H | ZULULAND | 28.320817 | 31.39425 | Functioning | S | 8 | 12 | 0 | 1012 | 1012 | Zul015Fen. |
| 198986 | MAQULUSINI P | ZULULAND | 27.61845 | 31.0238 | Functioning | I | R | 9 | 12 | 100 | 112 | Zul074ECD. |
| 200540 | MASHIYANE P | ZULULAND | 28.03653 | 31.38254 | Functioning | P | R | 7 | 36 | 285 | 321 | |
| 200762 | MASIBHEKANE H | ZULULAND | 27.9874 | 31.68697 | Functioning | S | 8 | 12 | 0 | 406 | 406 | Zul091W&S.Zul043Cur. |
| 200836 | MASIBUMBANE H | ZULULAND | 28.341367 | 31.4171 | Functioning | S | 8 | 12 | 0 | 1117 | 1117 | |
| 200910 | MASIHLANGANE SP | ZULULAND | 27.73845 | 31.86221 | Functioning | SP | 5 | 7 | 0 | 117 | 117 | |
| 201058 | MASITHOKOZE P | ZULULAND | 27.35273 | 31.54311 | Functioning | P | R | 7 | 26 | 357 | 383 | |
| 201798 | MATHOLE H | ZULULAND | 28.133683 | 31.345333 | Functioning | S | 8 | 12 | 0 | 504 | 504 | Zul036Cur. |

KwaZulu-Natal Department of Education
PROVINCIAL PROJECT LISTS SUMMARY

| EMIS No. | Name of School | Education District | Latitude (South) | Longitude (East) | Status | Level | Lowest Grade | Highest Grade | Grade R (2012) | SNAP (2012) Gr 1 -12 | Total Enrolment 2012 | IP 2013/14 All Priorities (Formula) |
|----------|-----------------|--------------------|------------------|------------------|-------------|-------|--------------|---------------|----------------|----------------------|----------------------|-------------------------------------|
| 201946 | MATHUNJWA S | ZULULAND | 27.78222 | 31.42573 | Functioning | S | 8 | 12 | 0 | 950 | 950 | Zul002Mod. |
| 201983 | MATIMANE P | ZULULAND | 27.7609 | 31.9151 | Functioning | P | R | 6 | 25 | 136 | 161 | |
| 202279 | MATSHEKAZI P | ZULULAND | 27.60182 | 30.89356 | Functioning | P | R | 7 | 17 | 92 | 109 | Zul095Ele. |
| 202390 | MATSHITSHOLO H | ZULULAND | 28.29264 | 31.24629 | Functioning | S | 8 | 12 | 0 | 852 | 852 | Zul055U&A.Zul030Cur. |
| 202760 | MAWANA P | ZULULAND | 28.15589 | 31.16147 | Functioning | P | R | 4 | 14 | 28 | 42 | Zul172Ele. |
| 202945 | MAVUBANE JS | ZULULAND | 27.91107 | 31.67744 | Functioning | S | 8 | 10 | 0 | 49 | 49 | Zul121W&S. |
| 203167 | MAYIME P | ZULULAND | 27.85636 | 31.45455 | Functioning | P | R | 7 | 14 | 69 | 83 | |
| 204129 | MBHEKWA H | ZULULAND | 27.37903 | 31.54493 | Functioning | S | 8 | 12 | 0 | 1252 | 1252 | Zul031Cur. |
| 204314 | MBHASOBHENI JP | ZULULAND | 28.23913 | 31.42964 | Functioning | P | R | 4 | 205 | 969 | 1174 | |
| 204425 | MBILANA P | ZULULAND | 27.75602 | 31.03862 | Functioning | P | R | 7 | 40 | 206 | 246 | |
| 204647 | MBOLOBA P | ZULULAND | 27.31704 | 31.54317 | Functioning | P | R | 7 | 32 | 300 | 332 | Zul079ECD. |
| 205757 | MCHITHEKI H | ZULULAND | 28.44138 | 31.82183 | Functioning | S | 8 | 12 | 0 | 1018 | 1018 | Zul002Cur. |
| 206423 | MDUBANE P | ZULULAND | 27.73946 | 31.86363 | Functioning | P | R | 4 | 63 | 215 | 152 | |
| 206571 | MDUMELA S | ZULULAND | 27.961417 | 31.456267 | Functioning | S | 8 | 12 | 0 | 506 | 506 | Zul005Cur.Zul002Ele. |
| 206682 | MDUNA P | ZULULAND | 27.9117 | 31.6475 | Functioning | P | R | 7 | 23 | 146 | 169 | Zul097Ele. |
| 208088 | METZELFONTEIN C | ZULULAND | 28.07065 | 30.87585 | Functioning | C | R | 12 | 13 | 356 | 369 | Zul088Cur. |
| 208162 | MEYAMA H | ZULULAND | 27.82427 | 31.7147 | Functioning | S | 8 | 12 | 0 | 210 | 210 | Zul061U&A.Zul051Cur.Zul015Ele. |
| 208273 | MFABENI P | ZULULAND | 28.0957 | 31.4486 | Functioning | P | R | 7 | 55 | 466 | 521 | |
| 208347 | MFANAWENDELEA P | ZULULAND | 28.18933 | 31.68536 | Functioning | P | R | 7 | 32 | 279 | 311 | Zul122W&S. |
| 208495 | MFEMFE P | ZULULAND | 27.7676 | 31.35474 | Functioning | I | R | 9 | 44 | 466 | 510 | |
| 208569 | MFENI JP | ZULULAND | 27.34826 | 31.08694 | Functioning | P | R | 7 | 9 | 62 | 71 | Zul123W&S.Zul098Ele. |
| 208717 | MFINYELI H | ZULULAND | 28.23477 | 31.44136 | Functioning | S | 8 | 12 | 0 | 800 | 800 | |
| 208939 | MGABHANYONGO P | ZULULAND | 28.12852 | 31.22045 | Functioning | P | R | 7 | 47 | 304 | 351 | Zul033Mob.Zul173Ele. |
| 209309 | MGAZINI LP | ZULULAND | 27.3467 | 31.58372 | Functioning | P | R | 4 | 59 | 291 | 350 | Zul025ECD.Zul006R&R. |
| 209753 | MGULWANE P | ZULULAND | 27.6077 | 31.7681 | Functioning | P | R | 7 | 13 | 61 | 74 | Zul014W&S.Zul053Ele. |
| 209938 | MGXANYINI P | ZULULAND | 27.42231 | 31.47306 | Functioning | P | R | 7 | 34 | 257 | 291 | |
| 210049 | MHAWUKELWA P | ZULULAND | 28.223667 | 31.6312 | Functioning | P | R | 7 | 20 | 206 | 226 | |
| 210271 | MHLAMBANSILA H | ZULULAND | 27.96926 | 31.40632 | Functioning | S | 8 | 12 | 0 | 320 | 320 | Zul095W&S.Zul091Cur. |
| 210493 | MHLATHUZE P | ZULULAND | 28.49618 | 31.1636 | Functioning | I | R | 9 | 36 | 164 | 200 | Zul175Ele. |
| 210678 | MHONGOZINI P | ZULULAND | 28.0198 | 31.43546 | Functioning | P | R | 7 | 41 | 471 | 512 | Zul176Ele. |
| 211196 | MINYA P | ZULULAND | 27.922267 | 31.612017 | Functioning | P | R | 7 | 47 | 366 | 413 | |
| 211270 | MISTY RIDGE P | ZULULAND | 27.66255 | 30.75881 | Functioning | P | R | 7 | 20 | 108 | 128 | Zul177Ele. |
| 211714 | MKHAYA P | ZULULAND | 27.46364 | 30.59451 | Functioning | JP | R | 3 | 14 | 25 | 39 | |
| 211751 | MKHAZANE P | ZULULAND | 28.30843 | 31.39685 | Functioning | P | Pre Gr R | 7 | 75 | 705 | 780 | |
| 212269 | MKHUNJINI P | ZULULAND | 27.32573 | 31.29381 | Functioning | P | R | 7 | 27 | 197 | 224 | |
| 212306 | MKHUPHANE P | ZULULAND | 27.42251 | 30.61667 | Functioning | P | R | 7 | 12 | 143 | 155 | Zul124W&S.Zul062ECD. |
| 212787 | MLOKOTHTWA H | ZULULAND | 27.861233 | 31.627883 | Functioning | S | 8 | 12 | 0 | 1032 | 1032 | |
| 212861 | MLOMOKAZULU JS | ZULULAND | 27.34367 | 31.45662 | Functioning | S | 8 | 12 | 0 | 435 | 435 | Zul057Cur.Zul081R&R. |
| 213009 | MLOVU P | ZULULAND | 28.06915 | 31.34795 | Functioning | P | R | 7 | 29 | 168 | 197 | Zul178Ele. |
| 213564 | MNQAKWE P | ZULULAND | 28.185667 | 31.606833 | Functioning | P | R | 7 | 10 | 74 | 84 | Zul100Ele. |
| 214008 | MNYAMANA H | ZULULAND | 28.003367 | 31.409633 | Functioning | S | 8 | 12 | 0 | 668 | 668 | Zul101Ele.Zul007R&R. |
| 214119 | MNYAME P | ZULULAND | 27.3821 | 31.54313 | Functioning | P | R | 7 | 51 | 667 | 718 | Zul010ECD. |
| 214489 | MONDLO S | ZULULAND | 27.97823 | 30.7092 | Functioning | S | 8 | 12 | 0 | 1045 | 1045 | |
| 215044 | MORESON P | ZULULAND | 27.30799 | 31.29308 | Functioning | P | R | 6 | 4 | 40 | 44 | Zul102Ele. |
| 215414 | MOUNT NGWIBI P | ZULULAND | 27.78822 | 31.07508 | Functioning | P | R | 7 | 15 | 105 | 120 | Zul179Ele. |
| 216154 | MPEMBENI P | ZULULAND | 27.86842 | 31.26019 | Functioning | P | R | 7 | 25 | 158 | 183 | Zul125W&S.Zul180Ele. |
| 216191 | MPEMVAAN P | ZULULAND | 27.57652 | 30.71604 | Functioning | I | R | 9 | 7 | 121 | 128 | Zul054Ele. |
| 216672 | MPHOTHI P | ZULULAND | 28.30172 | 31.34289 | Functioning | P | R | 7 | 37 | 278 | 315 | |
| 216709 | MPIKANINA H | ZULULAND | 28.106133 | 31.674283 | Functioning | S | 8 | 12 | 0 | 495 | 495 | Zul102Cur.Zul016Ele. |
| 216820 | MPINDISO H | ZULULAND | 27.3755 | 31.6192 | Functioning | S | 8 | 12 | 0 | 475 | 475 | Zul026Cur. |
| 216894 | INTHUTHUKO P | ZULULAND | 28.02833 | 31.93333 | Functioning | P | R | 7 | 45 | 260 | 305 | Zul073ECD.Zul074Ele. |
| 217005 | MPOFINI S | ZULULAND | 27.79162 | 30.8194 | Functioning | SS | 10 | 12 | 0 | 964 | 964 | |

KwaZulu-Natal Department of Education
PROVINCIAL PROJECT LISTS SUMMARY

| EMIS No. | Name of School | Education District | Latitude (South) | Longitude (East) | Status | Level | Lowest Grade | Highest Grade | Grade R (2012) | SNAP (2012) Gr 1 -12 | Total Enrolment 2012 | IP 2013/14 All Priorities (Formula) |
|----------|-------------------|--------------------|------------------|------------------|-------------|-------|--------------|---------------|----------------|----------------------|----------------------|--|
| 217338 | MPUCUKO P | ZULULAND | 28.01642 | 30.75945 | Functioning | P | R | 7 | 67 | 660 | 727 | |
| 217449 | MPUMALANGA SP | ZULULAND | 27.88105 | 31.53417 | Functioning | SP | 4 | 7 | 0 | 378 | 378 | |
| 217597 | MPUNGAMHLOPHE S | ZULULAND | 28.26678 | 31.25499 | Functioning | S | 8 | 12 | 0 | 490 | 490 | |
| 218004 | MQINISENI H | ZULULAND | 28.1764 | 31.54535 | Functioning | S | 8 | 12 | 0 | 221 | 221 | Zul060U&A.Zul008Cur.Zul024Fen.Zul012R&R. |
| 218078 | MQABE P | ZULULAND | 27.58246 | 30.81359 | Functioning | I | R | 8 | 20 | 126 | 146 | Zul126W&S. |
| 218152 | MSEBE P | ZULULAND | 27.80923 | 31.80025 | Functioning | P | R | 7 | 40 | 323 | 363 | Zul002Fen.Zul103Ele. |
| 218263 | MSENI P | ZULULAND | 27.66442 | 30.93219 | Functioning | I | R | 9 | 21 | 224 | 245 | Zul104Ele. |
| 218300 | MSENTELI P | ZULULAND | 27.87141 | 31.82687 | Functioning | P | R | 7 | 67 | 415 | 482 | |
| 218337 | MSHANELOWESIZWE H | ZULULAND | 27.826417 | 31.639833 | Functioning | S | 8 | 12 | 0 | 656 | 656 | Zul043U&A.Zul101W&S. |
| 218892 | MTAKAYISE P | ZULULAND | 27.40561 | 31.4716 | Functioning | P | R | 7 | 26 | 144 | 170 | Zul072W&S.Zul047R&R. |
| 219003 | MTHAWENGA P | ZULULAND | 27.46215 | 31.59453 | Functioning | SP | 4 | 6 | 0 | 30 | 30 | Zul181Ele. |
| 219188 | MTHINTENI P | ZULULAND | 27.365 | 31.20517 | Functioning | P | R | 4 | 32 | 153 | 185 | |
| 219410 | MTHOMBOWESIZWE H | ZULULAND | 27.834 | 31.55793 | Functioning | S | 8 | 12 | 0 | 316 | 316 | Zul015U&A.Zul040Cur.Zul018Ele. |
| 219632 | MTHUNZIWOXOLO S | ZULULAND | 28.24404 | 31.66849 | Functioning | S | 8 | 12 | 0 | 687 | 687 | Zul052W&S.Zul013Cur.Zul001Fen. |
| 219706 | MTHWADLANA JP | ZULULAND | 28.77133 | 31.40448 | Functioning | P | R | 6 | 29 | 250 | 279 | Zul182Ele. |
| 219891 | MTSHEKULA H | ZULULAND | 27.4197 | 31.24452 | Functioning | S | 8 | 12 | 0 | 332 | 332 | |
| 221038 | MUZIWENGQONDO S | ZULULAND | 28.33687 | 31.22051 | Functioning | S | 8 | 12 | 0 | 239 | 239 | Zul103Cur. |
| 221075 | MUZIWEPHAHLA S | ZULULAND | 28.0968 | 30.687217 | Functioning | S | 8 | 12 | 0 | 502 | 502 | |
| 221223 | MUZUYAQOKWA HP | ZULULAND | 28.11752 | 31.67303 | Functioning | SP | 5 | 7 | 0 | 222 | 222 | |
| 221482 | MVULAZI SP | ZULULAND | 27.99758 | 31.84227 | Functioning | SP | 4 | 7 | 0 | 353 | 353 | Zul004W&S. |
| 221704 | MVUZINI S | ZULULAND | 28.00427 | 30.40545 | Functioning | S | 8 | 12 | 0 | 188 | 188 | Zul059Cur.Zul019Ele. |
| 221741 | MWELASE P | ZULULAND | 28.104867 | 31.329117 | Functioning | P | R | 7 | 65 | 375 | 440 | Zul184Ele. |
| 223480 | NCECENI P | ZULULAND | 28.04795 | 30.676183 | Functioning | P | R | 7 | 35 | 228 | 263 | Zul020Ele.Zul009R&R. |
| 223887 | NCOTSHANE SP | ZULULAND | 27.3337 | 31.57709 | Functioning | SP | 5 | 7 | 0 | 338 | 338 | |
| 223998 | NCWEWE S | ZULULAND | 28.009283 | 30.759833 | Functioning | S | 8 | 12 | 0 | 159 | 159 | Zul126Cur.Zul004R&R. |
| 224072 | NDABAMBI C | ZULULAND | 27.47732 | 30.7176 | Functioning | I | R | 9 | 28 | 224 | 252 | Zul061W&S. |
| 224368 | NDABEZITHA P | ZULULAND | 27.46185 | 30.83818 | Functioning | P | R | 7 | 11 | 62 | 73 | |
| 224479 | PRINCE NDABUKO H | ZULULAND | 27.917233 | 31.60255 | Functioning | S | 8 | 12 | 0 | 261 | 261 | Zul082U&A.Zul099Cur.Zul118Ele. |
| 224812 | NDEMA P | ZULULAND | 27.89908 | 31.93873 | Functioning | I | R | 8 | 20 | 174 | 194 | Zul053W&S.Zul106Ele. |
| 225478 | NDLOVANA H | ZULULAND | 28.30124 | 31.38504 | Functioning | S | 8 | 12 | 0 | 577 | 577 | Zul137Cur.Zul107Ele. |
| 226255 | NENDE S | ZULULAND | 28.21126 | 31.49201 | Functioning | S | 8 | 12 | 0 | 175 | 175 | Zul005Fen. |
| 227180 | NGADUMBILI P | ZULULAND | 27.44133 | 31.67982 | Functioning | P | R | 7 | 42 | 266 | 308 | Zul032ECD.Zul027R&R. |
| 227254 | NGALI S | ZULULAND | 28.07553 | 30.7794 | Functioning | S | 8 | 12 | 0 | 1202 | 1202 | |
| 227291 | NGANGAYIPHI P | ZULULAND | 27.88794 | 31.86638 | Functioning | P | R | 7 | 22 | 211 | 233 | Zul127W&S. |
| 227846 | NGEBHUZANA H | ZULULAND | 27.45035 | 31.0607 | Functioning | S | 8 | 12 | 0 | 280 | 280 | Zul089W&S.Zul075Cur. |
| 227920 | NGENGENI P | ZULULAND | 27.44358 | 31.49158 | Functioning | P | R | 7 | 27 | 265 | 292 | Zul185Ele. |
| 227957 | NGETHULE P | ZULULAND | 28.91043 | 31.66649 | Functioning | P | Pre Gr R | 6 | 22 | 297 | 319 | |
| 228253 | NGOLOSHA P | ZULULAND | 28.19488 | 31.77991 | Functioning | P | R | 7 | 56 | 359 | 415 | |
| 228401 | NGONGOMA P | ZULULAND | 28.03888 | 31.35409 | Functioning | P | R | 7 | 30 | 134 | 164 | Zul029Fen.Zul109Ele. |
| 228549 | NGOTSHE S | ZULULAND | 27.58225 | 31.29155 | Functioning | S | 8 | 12 | 0 | 790 | 790 | |
| 228623 | NGOZA P | ZULULAND | 27.999817 | 31.484367 | Functioning | P | R | 7 | 30 | 306 | 336 | |
| 228808 | NGQENGELELE H | ZULULAND | 28.08477 | 31.38985 | Functioning | S | 8 | 12 | 0 | 320 | 320 | Zul062Cur. |
| 228882 | NGQOLOTHI P | ZULULAND | 28.3374 | 31.415 | Functioning | P | R | 7 | 25 | 188 | 213 | Zul037W&S. |
| 229104 | NGWABI JP | ZULULAND | 28.15648 | 31.70303 | Functioning | P | R | 4 | 39 | 148 | 187 | Zul186Ele. |
| 229474 | NGXONGWANE P | ZULULAND | 27.8799 | 31.77535 | Functioning | P | Pre Gr R | 7 | 66 | 493 | 559 | Zul005FSS. |
| 229622 | NHLAKA P | ZULULAND | 28.01341 | 30.73947 | Functioning | SP | 5 | 7 | 0 | 307 | 307 | Zul021Ele. |
| 229918 | NHLANGWINI P | ZULULAND | 27.85012 | 30.94732 | Functioning | P | 1 | 7 | 0 | 48 | 48 | |
| 229955 | NHLANHLAYETHU S | ZULULAND | 27.90936 | 31.72513 | Functioning | S | 8 | 12 | 0 | 361 | 361 | Zul068Cur.Zul040Mob.Zul028R&R. |
| 230140 | NHLAZATSHE P | ZULULAND | 28.163917 | 31.22635 | Functioning | P | R | 7 | 32 | 297 | 329 | |
| 230251 | NHLIZIYONHLE P | ZULULAND | 27.98215 | 30.71305 | Functioning | P | R | 4 | 90 | 779 | 869 | |
| 230399 | NHLOPHENKULU P | ZULULAND | 27.863117 | 31.630367 | Functioning | P | R | 7 | 79 | 531 | 610 | |
| 230584 | NHLUNGWANE H | ZULULAND | 28.34982 | 31.63328 | Functioning | S | 8 | 12 | 0 | 662 | 662 | Zul023W&S.Zul089Cur. |

KwaZulu-Natal Department of Education
PROVINCIAL PROJECT LISTS SUMMARY

| EMIS No. | Name of School | Education District | Latitude (South) | Longitude (East) | Status | Level | Lowest Grade | Highest Grade | Grade R (2012) | SNAP (2012) Gr 1 -12 | Total Enrolment 2012 | IP 2013/14 All Priorities (Formula) |
|----------|-----------------------------------|--------------------|------------------|------------------|-------------|-------|--------------|---------------|----------------|----------------------|----------------------|---|
| 230843 | NINGIZIMU P | ZULULAND | 27.87989 | 31.48224 | Functioning | P | R | 7 | 20 | 375 | 395 | |
| 231213 | NJOMELWANE P | ZULULAND | 28.2571 | 31.4411 | Functioning | P | R | 7 | 36 | 297 | 333 | Zul128W&S. |
| 231324 | NKABANE P | ZULULAND | 27.86546 | 31.7394 | Functioning | P | R | 7 | 27 | 213 | 240 | Zul110Ele. |
| 231398 | NKALAKUTHABA JS | ZULULAND | 27.7274 | 31.91588 | Functioning | S | 8 | 10 | 0 | 220 | 220 | Zul131Cur.Zul022Ele. |
| 231509 | NKAMELWANE P | ZULULAND | 28.32506 | 31.25664 | Functioning | P | R | 7 | 32 | 210 | 242 | |
| 231805 | NKAWU S | ZULULAND | 28.05328 | 31.78276 | Functioning | S | 8 | 12 | 0 | 466 | 466 | Zul046U&A.Zul081W&S.Zul073Cur.Zul020Fen. |
| 232138 | NKOMBABANTU P | ZULULAND | 27.46231 | 31.5396 | Functioning | P | R | 7 | 43 | 314 | 357 | Zul129W&S. |
| 232212 | NKONGOLWANA P | ZULULAND | 27.68785 | 31.03878 | Functioning | P | R | 7 | 90 | 1169 | 1259 | |
| 232471 | NKONZWENI P | ZULULAND | 27.57255 | 31.52221 | Functioning | P | R | 7 | 13 | 98 | 111 | Zul188Ele. |
| 232804 | NKOSIYETHU SP | ZULULAND | 27.895683 | 31.642833 | Functioning | P | Pre Gr R | 7 | 64 | 704 | 768 | Zul023U&A.Zul023ECD.Zul019Mob. |
| 232841 | NKOWANE H | ZULULAND | 28.06916 | 31.77925 | Functioning | S | 8 | 12 | 0 | 610 | 610 | Zul022W&S.Zul047Cur. |
| 233211 | NKWAMBAZI P | ZULULAND | 27.55519 | 31.16701 | Functioning | P | 1 | 7 | 0 | 44 | 44 | Zul189Ele. |
| 233322 | NKWEME P | ZULULAND | 27.85529 | 31.89944 | Functioning | P | Pre Gr R | 7 | 15 | 65 | 80 | Zul015W&S.Zul190Ele. |
| 233729 | NODWENGU P | ZULULAND | 28.29753 | 31.50331 | Functioning | P | R | 7 | 25 | 226 | 251 | |
| 234654 | NOMATIYELA HP | ZULULAND | 28.1944 | 31.67241 | Functioning | SP | 5 | 7 | 0 | 101 | 101 | |
| 235209 | NOMZIMANA H | ZULULAND | 28.2419 | 31.32078 | Functioning | S | 8 | 12 | 0 | 320 | 320 | Zul104Cur.Zul039Mob.Zul023Ele. |
| 235246 | NOMZINTO H | ZULULAND | 27.91922 | 31.56673 | Functioning | S | 8 | 12 | 0 | 277 | 277 | Zul096W&S.Zul092Cur.Zul024Ele. |
| 235579 | NONGOMA I | ZULULAND | 27.90296 | 31.64563 | Functioning | I | R | 9 | 79 | 698 | 777 | Zul003FSS. |
| 237133 | NQABAYEMBUBE H | ZULULAND | 27.87074 | 31.70376 | Functioning | S | 8 | 12 | 0 | 421 | 421 | Zul105Cur. |
| 237503 | NQULWANE P | ZULULAND | 28.33711 | 31.66373 | Functioning | P | R | 7 | 50 | 621 | 671 | Zul035ECD.Zul083R&R.Zul001FSS. |
| 237614 | NQUNQA P | ZULULAND | 28.3103 | 31.525933 | Functioning | P | R | 7 | 42 | 281 | 323 | |
| 237799 | NSABEKHULUMA H | ZULULAND | 28.07406 | 31.46124 | Functioning | S | 8 | 12 | 0 | 448 | 448 | Zul039Cur.Zul085R&R. |
| 238021 | NSIKAYENDLU H | ZULULAND | 28.2783 | 31.439883 | Functioning | S | 8 | 12 | 0 | 1213 | 1213 | |
| 238095 | NSIKAYEZWWE HP | ZULULAND | 28.16632 | 31.69802 | Functioning | SP | 5 | 7 | 0 | 84 | 84 | Zul034W&S. |
| 238983 | NTABASUKA S | ZULULAND | 28.29352 | 31.46939 | Functioning | S | 8 | 12 | 0 | 598 | 598 | |
| 239279 | NTANDAKUWELA P | ZULULAND | 28.253883 | 31.255033 | Functioning | P | R | 7 | 37 | 226 | 263 | |
| 239834 | NTILINGWE HP | ZULULAND | 28.3137 | 31.55415 | Functioning | SP | 5 | 7 | 0 | 209 | 209 | Zul130W&S. |
| 240500 | NTSHIBANTSHIBA P | ZULULAND | 28.03867 | 30.71407 | Functioning | P | R | 7 | 53 | 225 | 278 | |
| 240648 | NTSHIYANGIBONE P | ZULULAND | 27.3755 | 31.6192 | Functioning | P | R | 7 | 39 | 390 | 429 | Zul131W&S. |
| 240796 | NTSWALAKAHLA P | ZULULAND | 28.01425 | 30.4054 | Functioning | SP | 4 | 7 | 0 | 300 | 300 | Zul056W&S.Zul069R&R. |
| 241240 | NUWE REPUBLIEK P | ZULULAND | 27.769 | 30.78492 | Functioning | P | R | 7 | 66 | 652 | 718 | |
| 241758 | NYAWOSHANE P | ZULULAND | 27.33141 | 31.33964 | Functioning | P | R | 7 | 26 | 147 | 173 | Zul111Ele. |
| 241832 | NYONEBOMVU HP | ZULULAND | 28.23797 | 31.55601 | Functioning | I | 5 | 8 | 0 | 153 | 153 | Zul191Ele.Zul003Rat. |
| 242091 | NZAMANGAMANDLA P | ZULULAND | 28.17763 | 31.15688 | Functioning | P | R | 7 | 17 | 234 | 251 | Zul112Ele. |
| 242128 | NZOBO P | ZULULAND | 28.06105 | 31.72236 | Functioning | P | R | 7 | 23 | 524 | 547 | |
| 242239 | OBANI P | ZULULAND | 27.649054 | 31.94351 | Functioning | P | R | 7 | 61 | 361 | 422 | Zul026U&A.Zul027ECD.Zul192Ele. |
| 242387 | OBIVANE C | ZULULAND | 27.49929 | 31.03628 | Functioning | I | R | 8 | 16 | 145 | 161 | |
| 242979 | OGEDLENI P | ZULULAND | 28.04971 | 31.31217 | Functioning | P | R | 7 | 28 | 244 | 272 | Zul113Ele. |
| 243312 | OKHALWENI P (HLOBANE) | ZULULAND | 27.79268 | 31.98085 | Functioning | P | R | 4 | 11 | 43 | 54 | Zul063U&A.Zul047Ele. |
| 243534 | OKHUKHO P | ZULULAND | 28.244 | 31.67125 | Functioning | P | R | 7 | 55 | 409 | 464 | Zul077W&S.Zul069ECD.Zul079R&R. |
| 243793 | OMBIBINI P | ZULULAND | 28.89689 | 31.45752 | Functioning | P | R | 7 | 42 | 260 | 302 | Zul193Ele. |
| 243941 | ONINGENI P | ZULULAND | 28.05275 | 31.70687 | Functioning | P | R | 7 | 35 | 297 | 332 | |
| 244311 | OPHONGOLO H | ZULULAND | 27.33954 | 31.58344 | Functioning | S | 8 | 12 | 0 | 1100 | 1100 | |
| 244348 | OPHUZANE P | ZULULAND | 27.47714 | 30.94882 | Functioning | P | R | 7 | 93 | 802 | 895 | Zul132W&S. |
| 244829 | OSINGISINGINI P | ZULULAND | 27.98859 | 31.68789 | Functioning | P | R | 7 | 44 | 353 | 397 | Zul133W&S. |
| 245569 | OVUKANENI P | ZULULAND | 27.83902 | 31.8369 | Functioning | P | R | 7 | 23 | 192 | 215 | Zul005W&S.Zul011R&R. |
| 245754 | OZWENI P | ZULULAND | 27.37007 | 31.52792 | Functioning | P | R | 7 | 62 | 530 | 592 | |
| 245828 | PADDAFONTEIN C | ZULULAND | 27.40551 | 30.88795 | Functioning | I | R | 9 | 23 | 263 | 286 | Zul114Ele. |
| 246642 | PAULPIETERSBURG P (MAARSCHALK ST) | ZULULAND | 27.47783 | 30.81777 | Functioning | P | R | 7 | 52 | 528 | 580 | Zul006Mob.Zul040R&R. |
| 246679 | PAULPIETERSBURG P (DUMBE) | ZULULAND | 27.40621 | 30.81981 | Functioning | P | R | 7 | 97 | 784 | 881 | Zul068W&S.Zul001Mob.Zul037Fen.Zul005R&R.Zul007R |
| 246975 | PHENYANE C | ZULULAND | 27.34266 | 31.38614 | Functioning | I | R | 9 | 14 | 86 | 100 | |
| 247160 | PETERGATE P | ZULULAND | 27.40073 | 31.43255 | Functioning | P | R | 7 | 19 | 162 | 181 | Zul072R&R. |

KwaZulu-Natal Department of Education
PROVINCIAL PROJECT LISTS SUMMARY

| EMIS No. | Name of School | Education District | Latitude (South) | Longitude (East) | Status | Level | Lowest Grade | Highest Grade | Grade R (2012) | SNAP (2012) Gr 1 -12 | Total Enrolment 2012 | IP 2013/14 All Priorities (Formula) |
|----------|-----------------------|--------------------|------------------|------------------|-----------------|-------|--------------|---------------|----------------|----------------------|----------------------|---|
| 248196 | PHEMBUKUTHULA P | ZULULAND | 27.9862 | 30.70526 | Functioning | P | R | 7 | 43 | 347 | 390 | |
| 248233 | PHEMBUMUZI P | ZULULAND | 27.81765 | 31.632667 | Functioning | P | R | 7 | 50 | 364 | 414 | Zul057U&A.Zul085W&S.Zul080ECD.Zul028Mob.Zul032 |
| 248640 | PHIKWASE H | ZULULAND | 28.00623 | 31.35612 | Functioning | S | 8 | 12 | 0 | 711 | 711 | Zul051U&A.Zul021Cur.Zul018Fen. |
| 249417 | PHONDWANE P | ZULULAND | 27.3755 | 31.6192 | Functioning | P | R | 7 | 36 | 330 | 366 | |
| 249491 | PHOPHOMENI P | ZULULAND | 28.01404 | 31.34466 | Functioning | P | R | 7 | 64 | 523 | 587 | |
| 249639 | PHUCUKA P | ZULULAND | 28.00527 | 30.77988 | Functioning | P | R | 7 | 41 | 287 | 328 | |
| 249750 | PHUMANYOVA H | ZULULAND | 27.89686 | 31.76914 | Functioning | S | 8 | 12 | 0 | 1161 | 1161 | Zul013U&A.Zul025Cur.Zul029Mob.Zul033R&R.Zul002T |
| 250009 | KING PHUMZUZULU H | ZULULAND | 27.87867 | 31.53131 | Functioning | S | 8 | 12 | 0 | 631 | 631 | |
| 250638 | HOËRSKOOL PIONIER | ZULULAND | 27.7776 | 30.8009 | Functioning | S | 8 | 12 | 0 | 634 | 634 | Zul003R&R. |
| 250749 | PIVAAN C | ZULULAND | 27.49801 | 30.80179 | Functioning | I | R | 8 | 16 | 144 | 160 | Zul117Ele. |
| 250897 | PONGOLA I | ZULULAND | 27.3755 | 31.6192 | Functioning | C | R | 12 | 67 | 983 | 1050 | Zul001Rat. |
| 250934 | PONGOLA AKADEMIE | ZULULAND | 27.38636 | 31.62211 | Functioning | C | R | 12 | 27 | 308 | 335 | |
| 251600 | PRINCE DABULAMANZI SP | ZULULAND | 28.28842 | 31.42916 | Functioning | SP | 5 | 7 | 0 | 458 | 458 | |
| 251637 | PRINCE MNYAYIZA H | ZULULAND | 27.93176 | 31.64902 | Functioning | S | 8 | 12 | 0 | 718 | 718 | |
| 251674 | PRINCE SILWANE H | ZULULAND | 27.88201 | 31.60263 | Functioning | S | 8 | 11 | 0 | 263 | 263 | Zul070Cur.Zul059R&R. |
| 251711 | PRINCE THEMBITSHE P | ZULULAND | 28.0636 | 31.30312 | Functioning | P | R | 7 | 40 | 255 | 295 | Zul196Ele. |
| 251933 | PROTES P | ZULULAND | 27.45747 | 30.52531 | Functioning | P | R | 7 | 10 | 63 | 73 | Zul080U&A.Zul086W&S.Zul033Fen.Zul197Ele. |
| 251970 | PUMULA P | ZULULAND | 27.38554 | 31.64222 | Functioning | P | R | 7 | 30 | 476 | 506 | |
| 252303 | QAMBUSHILO LP | ZULULAND | 27.31301 | 31.2287 | Functioning | P | R | 4 | 79 | 372 | 451 | |
| 252821 | QHOQHOZA P | ZULULAND | 27.7937 | 31.57945 | Functioning | P | R | 7 | 45 | 222 | 267 | Zul087W&S.Zul035Fen. |
| 253635 | QONDISANI P | ZULULAND | 28.09153 | 30.78481 | Functioning | P | R | 7 | 69 | 725 | 794 | Zul134W&S.Zul022Mob. |
| 253783 | QONQO P | ZULULAND | 28.0528 | 31.6367 | Functioning | P | R | 7 | 34 | 305 | 339 | Zul078R&R. |
| 254412 | QWASHA P | ZULULAND | 28.220983 | 31.30435 | Functioning | P | R | 7 | 30 | 191 | 221 | Zul044ECD. |
| 257483 | SAKHESETHU C | ZULULAND | 28.16084 | 30.92573 | Functioning | P | R | 7 | 32 | 194 | 226 | Zul120Ele. |
| 259111 | SAWOTI P | ZULULAND | 28.031133 | 31.4073 | Functioning | P | R | 7 | 32 | 255 | 287 | |
| 259296 | SCHEEPERSNEK P | ZULULAND | 27.8495 | 30.7113 | Not Functioning | P | 1 | 7 | | | | Zul199Ele. |
| 259481 | SCHURWEBERG P | ZULULAND | 28.35513 | 31.1287 | Functioning | P | R | 4 | 12 | 78 | 90 | Zul218Ele. |
| 259925 | SEBENZAKANZIMA S | ZULULAND | 27.38259 | 31.61901 | Functioning | S | 8 | 12 | 0 | 651 | 651 | Zul007W&S. |
| 260110 | SEKETHWAYO S | ZULULAND | 27.97208 | 30.70498 | Functioning | S | 8 | 12 | 0 | 722 | 722 | |
| 260221 | SELINDE P | ZULULAND | 27.33426 | 31.69695 | Functioning | P | R | 7 | 12 | 240 | 252 | Zul072ECD.Zul121Ele. |
| 260332 | SENZANGAKHONA S | ZULULAND | 27.3635 | 31.26569 | Functioning | S | 8 | 12 | 0 | 636 | 636 | Zul060Cur.Zul028Ele. |
| 261738 | SHELEZA P | ZULULAND | 28.11466 | 31.66695 | Functioning | P | R | 4 | 31 | 144 | 175 | Zul135W&S.Zul036Mob.Zul200Ele. |
| 262071 | SHIBILIKA S | ZULULAND | 28.08236 | 31.32673 | Functioning | S | 8 | 12 | 0 | 408 | 408 | Zul042Cur.Zul201Ele. |
| 262256 | SHONGOLOLO C | ZULULAND | 27.67638 | 31.085 | Functioning | C | R | 12 | 34 | 717 | 751 | Zul038Cur. |
| 262626 | SIBANISAKHE H | ZULULAND | 28.3374 | 31.415 | Functioning | S | 8 | 12 | 0 | 448 | 448 | |
| 262996 | SIBIYANGANKOMO P | ZULULAND | 27.30714 | 31.25345 | Functioning | P | R | 7 | 32 | 228 | 280 | |
| 263625 | SIBUMBENE H | ZULULAND | 27.31313 | 31.23037 | Functioning | S | 8 | 12 | 0 | 535 | 535 | Zul071Cur.Zul064R&R. |
| 263699 | SIBUSISO H | ZULULAND | 28.43911 | 31.67363 | Functioning | S | 8 | 12 | 0 | 469 | 469 | Zul069U&A.Zul062W&S.Zul136Cur. |
| 264032 | SIDUBELO P | ZULULAND | 27.42278 | 31.04622 | Functioning | P | R | 7 | 38 | 253 | 291 | |
| 264550 | SIGQAMISE H | ZULULAND | 27.2711 | 31.34342 | Functioning | S | 8 | 12 | 0 | 877 | 877 | |
| 264587 | SIGUBUDU P | ZULULAND | 28.06688 | 31.68629 | Functioning | P | R | 7 | 35 | 296 | 331 | |
| 264735 | SIHLENGENI S | ZULULAND | 27.82723 | 31.30721 | Functioning | C | R | 12 | 27 | 375 | 402 | |
| 264846 | SIKHANYISELENI C | ZULULAND | 27.44854 | 31.03147 | Functioning | P | Pre Gr R | 7 | 30 | 180 | 210 | Zul048Ele. |
| 265364 | SILANDA P | ZULULAND | 27.95725 | 31.44829 | Functioning | P | Pre Gr R | 7 | 47 | 547 | 594 | Zul202Ele. |
| 265438 | SILINDEKAHLE P | ZULULAND | 27.97515 | 30.42282 | Functioning | P | R | 4 | 163 | 1082 | 1245 | |
| 265919 | SILWENI C | ZULULAND | 27.90624 | 30.90016 | Functioning | I | R | 9 | 12 | 129 | 141 | Zul219Ele. |
| 265956 | SIMANDLANGENTSHA HP | ZULULAND | 27.35204 | 31.57861 | Functioning | SP | 5 | 7 | 0 | 649 | 649 | Zul025R&R. |
| 266585 | SINGANA P | ZULULAND | 27.90181 | 31.19671 | Functioning | P | R | 7 | 16 | 106 | 122 | Zul136W&S. |
| 266659 | SINKONKONKO H | ZULULAND | 27.41634 | 31.29977 | Functioning | S | 8 | 12 | 0 | 506 | 506 | Zul106Cur. |
| 266770 | SINOTHANDO JP | ZULULAND | 27.33957 | 31.58097 | Functioning | P | R | 4 | 71 | 389 | 460 | Zul021W&S. |
| 266992 | SIPHALAZA P | ZULULAND | 27.43627 | 30.98263 | Functioning | P | R | 7 | 50 | 453 | 503 | Zul137W&S. |
| 267806 | SIPHOSINI H | ZULULAND | 28.0709 | 30.64 | Functioning | S | 8 | 12 | 0 | 380 | 380 | Zul054U&A.Zul020Cur.Zul095R&R. |

KwaZulu-Natal Department of Education
PROVINCIAL PROJECT LISTS SUMMARY

| EMIS No. | Name of School | Education District | Latitude (South) | Longitude (East) | Status | Level | Lowest Grade | Highest Grade | Grade R (2012) | SNAP (2012) Gr 1 -12 | Total Enrolment 2012 | IP 2013/14 All Priorities (Formula) |
|----------|--------------------|--------------------|------------------|------------------|-------------|-------|--------------|---------------|----------------|----------------------|----------------------|--|
| 267991 | SIQALUKUBONA H | ZULULAND | 27.3724 | 31.4011 | Functioning | S | 8 | 12 | 0 | 254 | 254 | Zul084Cur. |
| 268250 | SISHONGANI P | ZULULAND | 28.0059 | 30.6764 | Functioning | JP | R | 3 | 102 | 352 | 454 | |
| 268916 | SITHOLE P | ZULULAND | 27.58105 | 31.3621 | Functioning | P | R | 7 | 5 | 98 | 103 | Zul011U&A.Zul031R&R. |
| 268990 | SITHOLINHLANHLA S | ZULULAND | 28.16487 | 31.22838 | Functioning | S | 8 | 12 | 0 | 320 | 320 | Zul107Cur. |
| 269101 | SIVANANDA HP | ZULULAND | 28.2348 | 31.415717 | Functioning | SP | 5 | 7 | 0 | 239 | 239 | |
| 269249 | SIVULE P | ZULULAND | 27.3755 | 31.6192 | Functioning | P | R | 7 | 43 | 400 | 443 | |
| 269286 | SIVULINDLELA P | ZULULAND | 27.76153 | 31.29526 | Functioning | I | R | 9 | 29 | 532 | 561 | Zul125Ele. |
| 270026 | SIYANGEMPUMELELO H | ZULULAND | 27.95783 | 31.37179 | Functioning | S | 8 | 12 | 0 | 842 | 842 | Zul097W&S.Zul077Cur.Zul010Mob. |
| 270063 | SIYAPHAKAMA H | ZULULAND | 28.16056 | 31.6914 | Functioning | S | 8 | 12 | 0 | 510 | 510 | Zul093Cur. |
| 270248 | SIYAQHUBEKA LP | ZULULAND | 27.3755 | 31.6192 | Functioning | P | R | 4 | 35 | 210 | 245 | |
| 270544 | SIYAZENZELA HP | ZULULAND | 27.27209 | 31.34294 | Functioning | SP | 5 | 7 | 0 | 449 | 449 | |
| 270581 | SIYAZIQEQESHA P | ZULULAND | 27.3755 | 31.6192 | Functioning | P | R | 7 | 51 | 597 | 648 | |
| 270618 | SIYAZIZAMELA S | ZULULAND | 27.47376 | 31.09332 | Functioning | S | 8 | 12 | 0 | 107 | 107 | Zul098W&S.Zul119Cur.Zul127Ele. |
| 270729 | SIYETHEMBA P | ZULULAND | 27.29568 | 31.3621 | Functioning | P | R | 7 | 58 | 426 | 484 | |
| 270766 | SIYEZA P | ZULULAND | 27.27274 | 31.27367 | Functioning | P | R | 4 | 105 | 710 | 815 | Zul019ECD. |
| 270877 | SIZAKALA P | ZULULAND | 27.3755 | 31.6192 | Functioning | P | R | 7 | 35 | 331 | 366 | |
| 270988 | SIZAMILE JP | ZULULAND | 27.38244 | 31.21853 | Functioning | P | R | 4 | 41 | 203 | 244 | |
| 271099 | SIZANA P | ZULULAND | 27.92735 | 31.40669 | Functioning | C | R | 10 | 37 | 450 | 487 | Zul099W&S.Zul078Cur. |
| 271358 | H MANTSHINGA P | ZULULAND | 27.39666 | 30.82575 | Functioning | C | 1 | 12 | 0 | 1457 | 1457 | Zul030ECD.Zul011FSS.Zul007Rat. |
| 271506 | SIZODELA P | ZULULAND | 27.44609 | 30.96558 | Functioning | I | R | 8 | 50 | 342 | 392 | |
| 271654 | SIZUZULU P | ZULULAND | 27.47765 | 31.09423 | Functioning | P | R | 7 | 21 | 150 | 171 | Zul138W&S.Zul205Ele. |
| 271802 | SIZWELABANTU JP | ZULULAND | 27.73341 | 31.56643 | Functioning | P | R | 7 | 26 | 197 | 223 | Zul139W&S.Zul206Ele. |
| 272542 | SOGADUZELA S | ZULULAND | 27.38416 | 31.04106 | Functioning | S | 8 | 12 | 0 | 155 | 155 | Zul100W&S.Zul125Cur. |
| 272616 | PRINCE SOJIYISA H | ZULULAND | 27.87021 | 31.82797 | Functioning | S | 8 | 12 | 0 | 447 | 447 | |
| 273134 | SOMILE H | ZULULAND | 27.35443 | 31.21961 | Functioning | S | 8 | 12 | 0 | 437 | 437 | Zul027W&S.Zul133Cur. |
| 273393 | SONDABA P | ZULULAND | 27.3755 | 31.6192 | Functioning | P | R | 7 | 22 | 230 | 252 | |
| 273689 | SONKELA P | ZULULAND | 27.30761 | 30.68669 | Functioning | I | R | 8 | 11 | 111 | 122 | |
| 273726 | SONKESHANA P | ZULULAND | 28.002417 | 31.526267 | Functioning | P | R | 7 | 72 | 430 | 502 | |
| 274429 | SOZAMA H | ZULULAND | 27.3107 | 31.4097 | Functioning | S | 8 | 12 | 0 | 645 | 645 | Zul108Cur. |
| 276945 | ST VICTOR S | ZULULAND | 28.18643 | 31.28644 | Functioning | S | 8 | 12 | 0 | 661 | 661 | Zul002U&A. |
| 279868 | THABANI P | ZULULAND | 27.9821 | 30.7187 | Functioning | SP | 5 | 7 | 0 | 640 | 640 | |
| 280016 | THAKAZELA P | ZULULAND | 27.67893 | 31.05811 | Functioning | P | R | 7 | 91 | 532 | 623 | Zul002FSS. |
| 280164 | THAMSANQA P | ZULULAND | 27.61727 | 31.1883 | Functioning | P | R | 7 | 16 | 125 | 141 | Zul207Ele. |
| 280460 | THANDOKWAKHE | ZULULAND | 27.74033 | 30.92022 | Functioning | I | R | 9 | 39 | 338 | 377 | Zul074U&A.Zul003Mob.Zul065R&R. |
| 280756 | THAPHOKUHLE P | ZULULAND | 28.3374 | 31.415 | Functioning | P | R | 7 | 18 | 126 | 144 | |
| 281274 | THELEZI P | ZULULAND | 28.084567 | 30.696717 | Functioning | P | R | 7 | 53 | 557 | 610 | |
| 281755 | THEMBOKUHLE LP | ZULULAND | 27.3116 | 31.4091 | Functioning | P | R | 4 | 108 | 518 | 626 | |
| 282199 | THOKAZI P | ZULULAND | 27.79974 | 31.59798 | Functioning | P | R | 7 | 36 | 265 | 301 | Zul140W&S. |
| 282384 | THOLAKELE P | ZULULAND | 27.44621 | 30.96844 | Functioning | P | R | 7 | 41 | 316 | 357 | Zul141W&S.Zul129Ele. |
| 282458 | THOLATHEMBA P | ZULULAND | 27.832 | 30.8278 | Functioning | P | R | 6 | 12 | 103 | 115 | |
| 282828 | THOLUKUKHANYA H | ZULULAND | 28.143233 | 31.4888 | Functioning | S | 8 | 12 | 0 | 606 | 606 | Zul046Cur. |
| 282902 | THOLULWAZI SP | ZULULAND | 27.33261 | 31.45589 | Functioning | SP | 5 | 7 | 0 | 616 | 616 | |
| 283013 | THOMBOTHI P | ZULULAND | 28.1284 | 31.60997 | Functioning | P | R | 7 | 18 | 160 | 178 | Zul208Ele. |
| 283605 | THULWANA H | ZULULAND | 28.08508 | 31.53232 | Functioning | S | 8 | 12 | 0 | 79 | 79 | Zul118Cur.Zul001R&R. |
| 283716 | THUSANE P | ZULULAND | 28.11479 | 31.81381 | Functioning | P | R | 7 | 32 | 200 | 232 | Zul038W&S.Zul029ECD.Zul130Ele.Zul071R&R. |
| 284160 | PRINCE TOKOTOKO H | ZULULAND | 28.19018 | 31.40192 | Functioning | S | 8 | 12 | 0 | 381 | 381 | |
| 285048 | TSHEKHULU P | ZULULAND | 28.11865 | 31.70152 | Functioning | P | R | 7 | 13 | 79 | 92 | Zul142W&S. |
| 285196 | TSHENDLOVU P | ZULULAND | 28.21979 | 31.58038 | Functioning | P | R | 7 | 31 | 137 | 168 | |
| 285233 | TSHENILOKWAZI P | ZULULAND | 28.33966 | 31.5112 | Functioning | P | R | 7 | 23 | 150 | 173 | |
| 285529 | TWASANA P | ZULULAND | 28.18747 | 31.28679 | Functioning | P | R | 7 | 30 | 286 | 316 | Zul008W&S. |
| 285751 | UBUCUBOBUHLE SP | ZULULAND | 27.3151 | 31.3763 | Functioning | SP | 5 | 7 | 0 | 236 | 236 | |
| 285936 | UBUHLEBUKAZULU P | ZULULAND | 27.37464 | 31.04588 | Functioning | P | R | 7 | 0 | 45 | 45 | Zul209Ele. |

KwaZulu-Natal Department of Education
PROVINCIAL PROJECT LISTS SUMMARY

| EMIS No. | Name of School | Education District | Latitude (South) | Longitude (East) | Status | Level | Lowest Grade | Highest Grade | Grade R (2012) | SNAP (2012) Gr 1 -12 | Total Enrolment 2012 | IP 2013/14 All Priorities (Formula) |
|----------|---------------------------|--------------------|------------------|------------------|-------------|-------|--------------|---------------|----------------|----------------------|----------------------|--|
| 285973 | UBUMBANO JP | ZULULAND | 28.40113 | 31.13644 | Functioning | P | R | 4 | 53 | 224 | 277 | Zul004Rat. |
| 286232 | UGEDLA JP | ZULULAND | 27.70212 | 31.84456 | Functioning | P | R | 7 | 28 | 209 | 237 | Zul131Ele. |
| 286750 | ULUNDI P | ZULULAND | 28.31776 | 31.44426 | Functioning | P | R | 7 | 104 | 806 | 910 | |
| 287268 | UMFOLOZI S | ZULULAND | 27.82264 | 31.04771 | Functioning | S | 8 | 12 | 0 | 383 | 383 | |
| 287527 | UMGNAMA I | ZULULAND | 27.42424 | 31.60616 | Functioning | C | R | 12 | 25 | 394 | 419 | Zul004U&A.Zul050W&S. |
| 287860 | UMHLOLUTHINI H | ZULULAND | 28.18304 | 31.31636 | Functioning | S | 8 | 12 | 0 | 321 | 321 | Zul033Cur.Zul034Fen.Zul019R&R. |
| 290265 | UQWEQWE S | ZULULAND | 28.121333 | 30.803233 | Functioning | S | 8 | 12 | 0 | 413 | 413 | |
| 290302 | BUSEKHAYA H | ZULULAND | 28.044 | 30.761333 | Functioning | S | 8 | 12 | 0 | 351 | 351 | Zul035Cur.Zul037Ele. |
| 290450 | USUTHU P | ZULULAND | 27.974167 | 31.504683 | Functioning | P | R | 7 | 92 | 499 | 591 | Zul132Ele.Zul017R&R. |
| 291338 | VELANKOSI P | ZULULAND | 27.9885 | 30.7242 | Functioning | P | Pre Gr R | 4 | 73 | 432 | 505 | Zul065W&S.Zul006FSS. |
| 291560 | VELOBALA JP | ZULULAND | 27.34962 | 31.18818 | Functioning | P | R | 4 | 29 | 113 | 142 | |
| 291634 | VERDRUKT P | ZULULAND | 27.64911 | 31.42299 | Functioning | I | R | 9 | 25 | 283 | 308 | Zul049ECD. |
| 292374 | VIMBEMSHINI P | ZULULAND | 27.34229 | 31.21817 | Functioning | P | R | 7 | 26 | 211 | 237 | |
| 292596 | VOORKEUR P | ZULULAND | 27.65496 | 30.86341 | Functioning | P | R | 7 | 10 | 81 | 91 | Zul044U&A.Zul043W&S.Zul070ECD. |
| 292707 | VRYHEID COMP S | ZULULAND | 27.77965 | 30.814433 | Functioning | S | 8 | 12 | 0 | 1032 | 1032 | |
| 292744 | VRYHEID H | ZULULAND | 27.769117 | 30.783917 | Functioning | S | 8 | 12 | 0 | 850 | 850 | Zul022R&R. |
| 292781 | VRYHEID P | ZULULAND | 27.4049 | 31.07184 | Functioning | P | 1 | 7 | 0 | 773 | 773 | |
| 292818 | HOËR LANDBOUSKOOL VRYHEID | ZULULAND | 27.781899 | 30.715786 | Functioning | S | 8 | 12 | 0 | 235 | 235 | Zul129Cur.Zul002R&R. |
| 293040 | VUKANIMAZULU S | ZULULAND | 27.37173 | 31.16226 | Functioning | S | 8 | 12 | 0 | 203 | 203 | Zul130Cur. |
| 293262 | VUKUZA H | ZULULAND | 28.28685 | 31.50444 | Functioning | S | 8 | 12 | 0 | 361 | 361 | Zul028Cur. |
| 293743 | VUMABAKUSHOYO JP | ZULULAND | 28.2348 | 31.415717 | Functioning | P | R | 4 | 72 | 316 | 388 | |
| 294261 | VUTHELA P | ZULULAND | 28.28991 | 31.49695 | Functioning | P | R | 7 | 32 | 136 | 168 | |
| 294779 | WATERHOEK P | ZULULAND | 27.75351 | 30.62397 | Functioning | P | 1 | 7 | 0 | 74 | 74 | |
| 295112 | WELA P | ZULULAND | 27.98227 | 31.91987 | Functioning | P | R | 7 | 58 | 244 | 302 | Zul143W&S. |
| 296259 | WILLIAM BOOTH P | ZULULAND | 27.78264 | 31.42705 | Functioning | P | R | 7 | 27 | 345 | 372 | Zul081ECD. |
| 297591 | WYKOM P | ZULULAND | 27.6432 | 31.36283 | Functioning | P | R | 7 | 29 | 232 | 261 | Zul004ECD.Zul135Ele.Zul088R&R. |
| 297665 | XASANA P | ZULULAND | 28.15305 | 31.582817 | Functioning | P | R | 7 | 21 | 164 | 185 | |
| 298442 | ZAKHELENI P | ZULULAND | 27.934133 | 31.405783 | Functioning | P | R | 7 | 82 | 302 | 384 | Zul210Ele. |
| 298516 | ZALIZWI P | ZULULAND | 28.15687 | 31.62664 | Functioning | P | Pre Gr R | 7 | 26 | 95 | 121 | Zul144W&S. |
| 298627 | ZAMANGOTHANDO S | ZULULAND | 28.026167 | 30.772 | Functioning | S | 8 | 12 | 0 | 240 | 240 | Zul011Cur.Zul046R&R. |
| 298664 | ZAMANI P (NONGOMA) | ZULULAND | 27.7567 | 31.7969 | Functioning | P | R | 7 | 41 | 265 | 306 | Zul017ECD.Zul220Ele. |
| 299663 | ZIBHEBHU H | ZULULAND | 27.73356 | 31.86669 | Functioning | S | 8 | 12 | 0 | 360 | 360 | Zul094Cur. |
| 299811 | ZICABANGELE P | ZULULAND | 27.43296 | 30.92713 | Functioning | P | R | 7 | 31 | 115 | 146 | Zul136Ele. |
| 299959 | ZIHLALO P | ZULULAND | 28.174067 | 31.403917 | Functioning | P | R | 7 | 27 | 91 | 118 | Zul071W&S.Zul137Ele.Zul008R&R. |
| 300144 | ZILULWANE P | ZULULAND | 28.33654 | 31.60036 | Functioning | P | R | 7 | 60 | 450 | 510 | |
| 300218 | ZIMELE P | ZULULAND | 27.6738 | 31.8701 | Functioning | P | R | 7 | 22 | 110 | 132 | Zul001W&S.Zul211Ele. |
| 300551 | ZINQUNYANENI P | ZULULAND | 28.13123 | 31.58482 | Functioning | P | R | 7 | 31 | 202 | 233 | Zul212Ele.Zul075R&R. |
| 300736 | ZIQALELE SP | ZULULAND | 27.3115 | 31.4116 | Functioning | SP | 5 | 7 | 0 | 441 | 441 | |
| 301180 | ZONDELA P | ZULULAND | 28.29902 | 31.46812 | Functioning | P | R | 7 | 54 | 323 | 377 | Zul017U&A.Zul039ECD.Zul021Fen.Zul023R&R. |
| 301402 | ZUNGWINI P | ZULULAND | 27.63239 | 30.81771 | Functioning | I | R | 9 | 11 | 121 | 132 | Zul026R&R. |
| 302105 | ZWELONKE H | ZULULAND | 28.31295 | 31.55103 | Functioning | S | 8 | 12 | 0 | 968 | 968 | Zul031Ele. |
| 303030 | BHEKANI P | ZULULAND | 27.52089 | 31.10708 | Functioning | I | R | 9 | 18 | 196 | 214 | |
| 303067 | THEKWANE P | ZULULAND | 27.54904 | 31.08158 | Functioning | P | R | 7 | 14 | 108 | 122 | Zul128Ele. |
| 303104 | ONGANE C | ZULULAND | 27.60772 | 31.42219 | Functioning | C | R | 12 | 20 | 234 | 254 | Zul022Cur.Zul027Ele. |
| 303141 | PHUNGELIHLÉ P | ZULULAND | 27.93304 | 31.09182 | Functioning | P | R | 7 | 26 | 136 | 162 | Zul115Ele. |
| 303215 | UZWANO S | ZULULAND | 27.41928 | 31.05045 | Functioning | S | 8 | 12 | 0 | 284 | 284 | Zul048W&S.Zul010Cur. |
| 303326 | KHONDLO S | ZULULAND | 27.986 | 30.71476 | Functioning | S | 8 | 12 | 0 | 1083 | 1083 | Zul140Cur. |
| 303400 | ISIKHALISETHU P | ZULULAND | 27.47709 | 31.02075 | Functioning | P | R | 7 | 22 | 206 | 228 | Zul145W&S.Zul001ECD.Zul076Ele. |
| 303437 | MTHONJENI P | ZULULAND | 27.40357 | 30.93993 | Functioning | I | R | 9 | 240 | 1704 | 1944 | Zul008Rat. |
| 303474 | MUZIWESIZWE H | ZULULAND | 27.41053 | 30.93997 | Functioning | S | 8 | 12 | 0 | 1297 | 1297 | Zul083U&A.Zul008Rat. |
| 304621 | SIKHULILE C | ZULULAND | 27.98278 | 31.0712 | Functioning | C | R | 12 | 54 | 656 | 710 | Zul032Cur.Zul012Mob. |
| 304658 | INKANYISO SPECIAL SCHOOL | ZULULAND | 27.46487 | 30.48795 | Functioning | LSEN | | | | | | Zul001LSN. |

KwaZulu-Natal Department of Education
PROVINCIAL PROJECT LISTS SUMMARY

| EMIS No. | Name of School | Education District | Latitude (South) | Longitude (East) | Status | Level | Lowest Grade | Highest Grade | Grade R (2012) | SNAP (2012) Gr 1 -12 | Total Enrolment 2012 | IP 2013/14 All Priorities (Formula) |
|----------|--------------------------|--------------------|------------------|------------------|-------------|-------|--------------|---------------|----------------|----------------------|----------------------|--|
| 304695 | KWABHANYA S | ZULULAND | 27.78193 | 30.83121 | Functioning | S | 8 | 12 | 0 | 660 | 660 | Zul109Cur. |
| 304732 | KWAMPUNZI P | ZULULAND | 27.39964 | 30.98796 | Functioning | C | R | 12 | 37 | 438 | 475 | Zul037U&A.Zul064Cur.Zul052ECD.Zul085Ele. |
| 304991 | SIQOPHUMLANDO S | ZULULAND | 28.04782 | 30.67791 | Functioning | S | 8 | 12 | 0 | 121 | 121 | Zul121Cur.Zul029Ele. |
| 308950 | ZAMIMPILO SPECIAL SCHOOL | ZULULAND | 28.00099 | 31.39189 | Functioning | LSEN | | | | | | Zul003LSN. |
| 308987 | NQOBANI JP | ZULULAND | 28.04251 | 31.36575 | Functioning | P | Pre Gr R | 7 | 58 | 187 | 245 | Zul005ECD.Zul025Ele. |
| 309024 | SINQUAMA JP | ZULULAND | 27.96905 | 31.41405 | Functioning | P | R | 7 | 30 | 204 | 234 | |
| 309135 | MABHIDLA H | ZULULAND | 28.17375 | 31.61496 | Functioning | S | 8 | 12 | 0 | 437 | 437 | Zul110Cur. |
| 309172 | MAZONKE H | ZULULAND | 28.33654 | 31.66512 | Functioning | S | 8 | 12 | 0 | 553 | 553 | Zul048Cur.Zul096Ele. |
| 309320 | SIKHALELUMUZI JP | ZULULAND | 28.26735 | 31.42757 | Functioning | P | R | 7 | 40 | 325 | 365 | Zul066R&R. |
| 309357 | MAQIYANA P | ZULULAND | 28.27181 | 31.41139 | Functioning | P | R | 7 | 25 | 192 | 217 | Zul053ECD. |
| 309394 | GODLUMKHONTO P | ZULULAND | 28.31689 | 31.38122 | Functioning | P | R | 7 | 124 | 328 | 452 | |
| 309431 | SICOCO P | ZULULAND | 28.228833 | 31.379833 | Functioning | P | R | 7 | 78 | 449 | 527 | |
| 310356 | MSHOKOBEZI JP | ZULULAND | 27.3755 | 31.6192 | Functioning | P | R | 4 | 54 | 156 | 210 | Zul047W&S.Zul011ECD. |
| 310578 | LALELA FINISHING | ZULULAND | 27.27385 | 31.27465 | Functioning | SS | 12 | 12 | 0 | 338 | 338 | Zul111Cur. |
| 310615 | INTONGA H | ZULULAND | 27.29856 | 31.30255 | Functioning | S | 8 | 12 | 0 | 465 | 465 | Zul019Cur.Zul053R&R. |
| 310652 | GOLELA P | ZULULAND | 27.3755 | 31.6192 | Functioning | P | Pre Gr R | 9 | 53 | 416 | 469 | Zul058U&A. |
| 311059 | JABULISANI P | ZULULAND | 27.34646 | 31.62156 | Functioning | P | R | 7 | 10 | 69 | 79 | Zul077R&R. |
| 311244 | NQOBIZITHA H | ZULULAND | 28.0615 | 31.596 | Functioning | S | 8 | 12 | 0 | 315 | 315 | Zul112Cur.Zul026Ele. |
| 311281 | KHOKHWANENI JP | ZULULAND | 28.33444 | 31.90188 | Functioning | P | R | 7 | 48 | 330 | 378 | Zul039U&A.Zul051ECD. |
| 311355 | KWAMFEMFENI JP | ZULULAND | 28.085 | 31.57066 | Functioning | P | R | 7 | 25 | 167 | 192 | Zul015Mob.Zul167Ele. |
| 311392 | BHANGANOMO P | ZULULAND | 27.72461 | 31.91558 | Functioning | P | R | 7 | 35 | 495 | 530 | Zul027U&A. |
| 311836 | MANDLANA LP | ZULULAND | 27.38515 | 30.29356 | Functioning | P | R | 7 | 50 | 427 | 477 | |
| 311947 | LETHUKUHLAKANIPHA S | ZULULAND | 27.44801 | 31.10481 | Functioning | S | 8 | 10 | 0 | 69 | 69 | Zul116Cur.Zul089Ele. |
| 321308 | KWABHAMU JS | ZULULAND | 28.126499 | 31.5858 | Functioning | S | 8 | 12 | 0 | 253 | 253 | Zul072U&A.Zul128Cur.Zul010Fen. |
| 321345 | MAGQEZULANA JS | ZULULAND | 28.031333 | 31.407333 | Functioning | JS | 8 | 9 | 0 | 45 | 45 | Zul011W&S.Zul114Cur.Zul044Ele. |
| 321456 | SIZUMPHAKATHI P | ZULULAND | 27.82954 | 31.54951 | Functioning | P | R | 7 | 56 | 418 | 474 | |
| 321493 | NTOMBAZI P | ZULULAND | 27.85067 | 31.52598 | Functioning | P | R | 7 | 48 | 457 | 505 | Zul017Mob. |
| 321567 | SENZOKUHLA JS | ZULULAND | 27.47626 | 31.57759 | Functioning | S | 8 | 10 | 0 | 137 | 137 | Zul120Cur. |
| 321641 | NKALANENI JP | ZULULAND | 28.14018 | 31.47355 | Functioning | P | R | 7 | 36 | 237 | 273 | |
| 321678 | MATHANGETSHITSHI H | ZULULAND | 27.873167 | 31.532833 | Functioning | S | 8 | 12 | 0 | 700 | 700 | Zul006Cur. |
| 321715 | MHLABAMUNI P | ZULULAND | 28.26366 | 31.37112 | Functioning | P | R | 7 | 26 | 283 | 309 | Zul099Ele.Zul035R&R. |
| 321752 | MANZENZULU P | ZULULAND | 27.956 | 31.68021 | Functioning | P | R | 7 | 25 | 167 | 192 | Zul146W&S. |
| 321789 | INTATHAKUSA JP | ZULULAND | 29.11443 | 31.18997 | Functioning | P | R | 7 | 38 | 211 | 249 | Zul006U&A.Zul033W&S.Zul160Ele. |
| 323195 | KHETHUKUTHULA S | ZULULAND | 28.08551 | 30.67065 | Functioning | S | 8 | 12 | 0 | 221 | 221 | Zul007Cur.Zul057R&R. |
| 324786 | SIBONILE P | ZULULAND | 27.3215 | 31.4664 | Functioning | P | R | 7 | 58 | 363 | 421 | Zul122Ele. |
| 325600 | NGUQE P | ZULULAND | 28.3374 | 31.415 | Functioning | P | R | 5 | 41 | 172 | 213 | Zul042U&A.Zul014ECD. |
| 325637 | NSIKAYEMPILO P | ZULULAND | 28.35372 | 31.49656 | Functioning | P | R | 7 | 22 | 151 | 173 | |
| 325674 | LETHITHEMBA P | ZULULAND | 28.15455 | 31.42434 | Functioning | P | R | 7 | 19 | 107 | 126 | Zul147W&S.Zul088Ele. |
| 325711 | NTABABOMVU JS | ZULULAND | 28.26527 | 31.28782 | Functioning | S | 8 | 12 | 0 | 161 | 161 | Zul132Cur. |
| 326118 | MASIPHULA JS | ZULULAND | 27.35503 | 31.54095 | Functioning | S | 8 | 12 | 0 | 778 | 778 | Zul032U&A.Zul058Cur. |
| 326155 | NTSONYANE JP | ZULULAND | 28.93326 | 31.52151 | Functioning | P | R | 7 | 28 | 108 | 136 | |
| 326192 | QUEEN KAMATHATHELA | ZULULAND | 27.88201 | 31.53394 | Functioning | JP | R | 3 | 47 | 219 | 266 | |
| 326229 | QUEEN KAMSWELI JP | ZULULAND | 28.96021 | 31.503 | Functioning | P | Pre Gr R | 7 | 21 | 248 | 269 | |
| 326266 | MNKUNZI JP | ZULULAND | 27.95512 | 31.56584 | Functioning | P | R | 5 | 9 | 45 | 54 | |
| 326303 | QALOKUSHA P | ZULULAND | 28.13614 | 31.40729 | Functioning | P | R | 7 | 38 | 375 | 413 | |
| 326340 | CELIMPILO P | ZULULAND | 27.977467 | 31.636917 | Functioning | P | R | 7 | 65 | 466 | 531 | Zul021U&A.Zul056ECD. |
| 326377 | IMVELOYAMASWAZI P | ZULULAND | 28.284322 | 31.563682 | Functioning | P | R | 4 | 19 | 53 | 72 | |
| 326488 | GQOKAMANDLA JS | ZULULAND | 28.324233 | 31.4603 | Functioning | S | 8 | 12 | 0 | 575 | 575 | Zul041U&A.Zul016Cur.Zul019Fen. |
| 326858 | NOJU S | ZULULAND | 27.861833 | 31.6305 | Functioning | S | 8 | 12 | 0 | 603 | 603 | Zul028U&A.Zul060W&S.Zul004Cur. |
| 326895 | MANDLAKAZI H | ZULULAND | 27.75357 | 31.88817 | Functioning | S | 8 | 12 | 0 | 567 | 567 | Zul095Cur. |
| 326932 | NGWENYABEYIGWINYA P | ZULULAND | 28.03273 | 31.79665 | Functioning | P | R | 5 | 29 | 73 | 102 | |
| 326969 | MASOKANENI P | ZULULAND | 28.18366 | 31.72886 | Functioning | P | R | 7 | 30 | 251 | 281 | Zul094Ele. |

KwaZulu-Natal Department of Education
PROVINCIAL PROJECT LISTS SUMMARY

| EMIS No. | Name of School | Education District | Latitude (South) | Longitude (East) | Status | Level | Lowest Grade | Highest Grade | Grade R (2012) | SNAP (2012) Gr 1 -12 | Total Enrolment 2012 | IP 2013/14 All Priorities (Formula) |
|----------|-------------------|--------------------|------------------|------------------|-----------------|-------|--------------|---------------|----------------|----------------------|----------------------|--|
| 327006 | UMHLAHLANDLELA JS | ZULULAND | 27.35553 | 31.12357 | Functioning | S | 8 | 10 | 0 | 76 | 76 | Zul117Cur.Zul030Ele. |
| 327448 | SIKHIYE S | ZULULAND | 27.98868 | 30.70261 | Functioning | S | 8 | 12 | 0 | 370 | 370 | Zul070U&A.Zul044W&S.Zul023Cur. |
| 327450 | BHOHBHOBO P | ZULULAND | 28.060367 | 31.668517 | Functioning | P | R | 7 | 31 | 259 | 290 | Zul024ECD.Zul057Ele. |
| 327487 | NGWANYA C | ZULULAND | 27.38009 | 30.91739 | Functioning | S | 8 | 10 | 0 | 111 | 111 | Zul003Cur. |
| 327524 | ESIYALWINI P | ZULULAND | 27.41993 | 30.95863 | Functioning | P | R | 7 | 18 | 146 | 164 | Zul066Ele. |
| 327561 | EMADULWINI P | ZULULAND | 27.42537 | 31.08108 | Functioning | P | R | 7 | 16 | 148 | 164 | |
| 327635 | ZOMBODE JP | ZULULAND | 27.98988 | 31.4779 | Functioning | P | R | 7 | 38 | 249 | 287 | Zul033ECD.Zul138Ele.Zul018R&R. |
| 327672 | GWAVUMANE P | ZULULAND | 27.7548 | 31.8879 | Functioning | P | R | 7 | 71 | 430 | 501 | |
| 327820 | THENGISANGAYE P | ZULULAND | 28.32116 | 31.42815 | Functioning | P | R | 7 | 119 | 627 | 746 | Zul041W&S. |
| 328447 | MANDLAKAYISE P | ZULULAND | 27.62499 | 31.07791 | Functioning | I | R | 9 | 21 | 194 | 215 | Zul071ECD.Zul024Mob.Zul091Ele. |
| 333740 | OZWELENI JP | ZULULAND | 28.06811 | 31.44662 | Functioning | P | R | 7 | 53 | 259 | 312 | Zul036U&A.Zul194Ele. |
| 333814 | LANGA H | ZULULAND | 27.26171 | 31.27973 | Functioning | S | 8 | 12 | 0 | 1139 | 1139 | Zul001U&A.Zul050Cur.Zul030R&R. |
| 333925 | MBIZENI C | ZULULAND | 27.37636 | 30.96601 | Functioning | I | R | 9 | 46 | 459 | 505 | Zul135Cur. |
| 333999 | NONGOMA FINISHING | ZULULAND | 27.92287 | 31.64926 | Functioning | SS | 12 | 12 | | | 340 | Zul113Cur. |
| 334036 | KWAGOQO P | ZULULAND | 28.165517 | 31.359317 | Functioning | P | R | 7 | 38 | 222 | 260 | |
| 335109 | VUKUZAME P | ZULULAND | 27.49864 | 30.96543 | Functioning | P | R | 7 | 29 | 192 | 221 | Zul048ECD. |
| 336071 | MAGWEGWANA S | ZULULAND | 27.32585 | 31.292 | Functioning | S | 8 | 12 | 0 | 530 | 530 | Zul079U&A.Zul034Cur. |
| 336108 | SIZAKAHLE LP | ZULULAND | 27.3755 | 31.6192 | Functioning | P | R | 4 | 64 | 349 | 413 | Zul030W&S. |
| 337366 | MANANJALO P | ZULULAND | 27.35722 | 30.77088 | Functioning | P | R | 7 | 10 | 118 | 128 | Zul051W&S.Zul006ECD.Zul044R&R. |
| 337403 | MTHINGANA JS | ZULULAND | 27.55211 | 30.97464 | Functioning | S | 8 | 12 | 0 | 461 | 461 | Zul052Cur.Zul017Ele. |
| 337440 | SENZELENI P | ZULULAND | 27.47714 | 31.06508 | Functioning | P | R | 7 | 15 | 150 | 165 | |
| 337477 | JIKANE P | ZULULAND | 27.40491 | 31.07183 | Functioning | P | R | 7 | 5 | 76 | 81 | Zul162Ele. |
| 337514 | NSONYANE P | ZULULAND | 27.43214 | 31.05663 | Functioning | P | R | 7 | 25 | 175 | 200 | Zul012U&A. |
| 339253 | ZWELISHA P | ZULULAND | 28.16844 | 31.00023 | Functioning | P | R | 7 | 21 | 217 | 238 | Zul139Ele. |
| 339734 | SIYAPHAMBILI P | ZULULAND | 27.97066 | 31.29049 | Functioning | I | R | 9 | 40 | 522 | 562 | Zul020Mob. |
| 341399 | FELIFA S | ZULULAND | 28.17369 | 31.4425 | Functioning | S | 8 | 12 | 0 | 376 | 376 | Zul018W&S.Zul063Cur.Zul007Ele. |
| 341436 | MVULELENI P | ZULULAND | 28.03225 | 31.45641 | Functioning | P | R | 5 | 30 | 193 | 223 | Zul183Ele. |
| 342879 | SIZABONKE S | ZULULAND | 27.89545 | 31.48943 | Functioning | S | 8 | 12 | 0 | 216 | 216 | Zul090W&S.Zul122Cur.Zul025Mob. |
| 342953 | MBANGOMUNI P | ZULULAND | 28.76543 | 30.53216 | Functioning | P | R | 6 | 23 | 151 | 174 | Zul144Ele. |
| 342990 | KWAZIPHETHE S | ZULULAND | 27.89956 | 31.64084 | Functioning | S | 8 | 12 | 0 | 978 | 978 | Zul071U&A.Zul096Cur. |
| 343064 | SAKHUMUZI P | ZULULAND | 27.3755 | 31.6192 | Functioning | P | R | 7 | 124 | 363 | 487 | Zul012FSS. |
| 343101 | JOKO S | ZULULAND | 29.18703 | 30.98334 | Functioning | S | 8 | 12 | 0 | 239 | 239 | Zul061Cur. |
| 343138 | MQUBULA P | ZULULAND | 27.92205 | 31.90596 | Functioning | P | R | 7 | 35 | 271 | 306 | Zul030Mob. |
| 343175 | EKLLOWENI P | ZULULAND | 28.02695 | 31.73672 | Functioning | P | Pre Gr R | 4 | 36 | 226 | 262 | Zul008U&A.Zul062Ele. |
| 343212 | PHUZAMANZI P | ZULULAND | 28.37313 | 31.54664 | Functioning | P | R | 7 | 25 | 125 | 150 | Zul046ECD.Zul116Ele. |
| 343286 | MYEKENI | ZULULAND | 27.46163 | 31.91871 | Functioning | I | R | 8 | 39 | 222 | 261 | Zul057ECD.Zul105Ele. |
| 343323 | ENHLANHLENI S | ZULULAND | 27.28889 | 31.36621 | Functioning | S | 8 | 12 | 0 | 476 | 476 | Zul005Mob. |
| 343397 | SILETHUKUKHANYA P | ZULULAND | 28.14333 | 31.30538 | Functioning | P | R | 7 | 20 | 165 | 185 | Zul009U&A.Zul203Ele. |
| 343434 | VULAMEHLO P | ZULULAND | 27.47354 | 31.92991 | Functioning | P | R | 7 | 26 | 196 | 222 | Zul015ECD.Zul133Ele.Zul061R&R. |
| 343471 | EZIBINDINI P | ZULULAND | 28.2545 | 31.27516 | Functioning | P | R | 7 | 38 | 204 | 242 | Zul155Ele. |
| 401117 | UGU P | ZULULAND | 27.35905 | 31.51415 | Functioning | P | R | 7 | 55 | 469 | 524 | Zul067ECD. |
| 401376 | NHLAKANIPHO P | ZULULAND | 27.43722 | 31.72143 | Functioning | I | R | 9 | 65 | 658 | 723 | Zul062U&A.Zul027Mob.Zul187Ele. |
| 410959 | SIZANEMPI P | ZULULAND | 28.22544 | 31.22167 | Functioning | P | R | 7 | 15 | 94 | 109 | Zul204Ele. |
| 410996 | NGOME P | ZULULAND | 28.87345 | 31.44003 | Functioning | P | Pre Gr R | 7 | 23 | 205 | 228 | Zul049W&S.Zul082ECD.Zul108Ele.Zul037R&R. |
| 411033 | MGOBHOZI P | ZULULAND | 27.80745 | 31.17251 | Functioning | P | R | 7 | 15 | 139 | 154 | Zul077ECD.Zul174Ele. |
| 418246 | KING MAGEBA P | ZULULAND | 28.304932 | 31.441664 | Functioning | P | R | 7 | 65 | 425 | 490 | Zul050ECD. |
| 441336 | SINCINTA P | ZULULAND | 27.800137 | 31.386982 | Functioning | P | R | 7 | 22 | 107 | 129 | Zul067U&A.Zul124Ele. |
| 441373 | SOBETHU P | ZULULAND | 27.366522 | 31.557682 | Functioning | P | R | 7 | 60 | 442 | 502 | |
| 441410 | QAMBOKUHLE P | ZULULAND | 27.34159 | 31.082254 | Functioning | P | R | 5 | 9 | 54 | 63 | Zul028Fen.Zul119Ele. |
| 444259 | ZANGATHI P | ZULULAND | 27.370665 | 31.550923 | Functioning | P | R | 4 | 20 | 104 | 124 | Zul066U&A. |
| 444666 | HARPO P | ZULULAND | | | Not Functioning | P | | | | | | |
| 444851 | MAGCEKENI P | ZULULAND | | | Functioning | P | Pre Gr R | 6 | 27 | 141 | 168 | Zul007Mob.Zul170Ele. |

KwaZulu-Natal Department of Education
PROVINCIAL PROJECT LISTS SUMMARY

| EMIS No. | Name of School | Education District | Latitude (South) | Longitude (East) | Status | Level | Lowest Grade | Highest Grade | Grade R (2012) | SNAP (2012) Gr 1 -12 | Total Enrolment 2012 | IP 2013/14 All Priorities (Formula) |
|---------------|---|--------------------|------------------|------------------|-----------------|-------|--------------|---------------|----------------|----------------------|----------------------|---|
| 444888 | VEZUKUKHANYA P | ZULULAND | | | Functioning | JP | R | 3 | 32 | 76 | 108 | Zul008SNS. |
| 445110 | SAKHISENI P | ZULULAND | | | Not Functioning | P | | | | | | Zul010SNS. |
| 445147 | SIZA S | ZULULAND | | | Not Functioning | S | | | | | | Zul006SNS. |
| 445184 | NGOBAMAKHOSI S | ZULULAND | | | Functioning | S | 8 | 10 | 0 | 208 | 208 | Zul030SNS. |
| 445221 | MBANDLENI P | ZULULAND | | | Functioning | JP | Pre Gr R | 2 | 37 | 141 | 178 | Zul031SNS.Zul047ECD.Zul037Mob. |
| 445258 | MAWEZULU P | ZULULAND | | | Functioning | JP | R | 3 | 28 | 100 | 128 | Zul012SNS.Zul034ECD. |
| 445295 | MZWENI P | ZULULAND | | | Functioning | P | 1 | 7 | 10 | 200 | 210 | Zul011SNS.Zul021Mob. |
| 445332 | MONA P | ZULULAND | 27.9185 | 31.75857 | Functioning | P | Pre Gr R | 4 | | | | |
| 445369 | QEDIPHIKA S | ZULULAND | | | Functioning | JS | 8 | 9 | 0 | 92 | 92 | Zul028SNS. |
| 445406 | VUKUZENZELE S | ZULULAND | | | Not Functioning | S | | | | | | |
| 445443 | BONGITHUBA P | ZULULAND | | | Not Functioning | P | | | | | | Zul019SNS. |
| 445480 | NCEMANENI S | ZULULAND | | | Not Functioning | S | | | | | | Zul022SNS. |
| 445517 | MVALO P | ZULULAND | | | Not Functioning | P | | | | | | Zul029SNS. |
| 445554 | FUNIKHETHO P | ZULULAND | | | Not Functioning | P | | | | | | Zul014SNS. |
| 445591 | ELOMO P | ZULULAND | | | Not Functioning | P | | | | | | Zul001SNS.Zul004Mob. |
| 445628 | KWAHAMBA P | ZULULAND | | | Not Functioning | P | | | | | | Zul021SNS. |
| 446331 | TSHANIBEZWE S | ZULULAND | 28.06454 | 31.25466 | Functioning | S | 8 | 12 | 0 | 263 | 263 | Zul005U&A.Zul016W&S.Zul026Fen. |
| 446368 | GCINUXOLO P | ZULULAND | 28.26379 | 31.67938 | Functioning | P | R | 7 | 45 | 354 | 399 | Zul049U&A.Zul014Fen.Zul143Ele. |
| 446405 | HLANGANANI P | ZULULAND | 28.17019 | 31.4999 | Functioning | P | Pre Gr R | 7 | 20 | 152 | 172 | Zul009ECD.Zul156Ele. |
| 446442 | PHILIBANA P | ZULULAND | 27.94938 | 31.47617 | Functioning | P | R | 5 | 34 | 191 | 225 | Zul050U&A.Zul029W&S.Zul063ECD.Zul195Ele.Zul006R |
| 446479 | KWAJUBA JS | ZULULAND | 27.770015 | 31.785349 | Functioning | S | 8 | 10 | 0 | 71 | 71 | Zul115Cur. |
| 446516 | SIYATHUTHUKA P | ZULULAND | 27.3346 | 31.48952 | Functioning | P | R | 7 | 29 | 191 | 220 | Zul047U&A.Zul065ECD.Zul007Fen.Zul126Ele. |
| 446553 | VALLEYSIDE P | ZULULAND | 27.73091 | 31.64194 | Functioning | P | R | 7 | 17 | 126 | 143 | Zul029U&A. |
| 447663 | MAPHAMBILI P | ZULULAND | 27.60771 | 31.80192 | Functioning | P | R | 7 | 24 | 190 | 214 | Zul001Ele. |
| 447996 | KING CYPRIAN P | ZULULAND | 28.107023 | 31.556706 | Functioning | P | R | 4 | 30 | 103 | 133 | Zul031U&A.Zul013W&S.Zul042ECD.Zul013Mob.Zul006 |
| 448736 | BILANYONI Area P (AMANDLAKAZULU) | ZULULAND | | | Not Functioning | P | | | | | | |
| 448995 | MUSA SCHOOL FOR DISABLED | ZULULAND | | | Not Functioning | LSEN | | | | | | Zul002LSN. |
| 449328 | SITHOBILE P | ZULULAND | | | Not Functioning | P | | | | | | |
| 449846 | MHLANGANYELWA P | ZULULAND | | | Not Functioning | P | | | | | | |
| 449883 | NEWLANDS P | ZULULAND | | | Not Functioning | P | | | | | | Zul007SNS. |
| 492618 | EKUPHATHEKENI P | ZULULAND | | | Not Functioning | P | | | | | | |
| 492655 | SICELIMPUMELELO P | ZULULAND | | | Not Functioning | P | | | | | | |
| 492692 | THABANI ISAAC GASA S | ZULULAND | | | Not Functioning | S | | | | | | |
| 492729 | NGOBOZANA S | ZULULAND | | | Not Functioning | S | | | | | | Zul016SNS. |
| 493358 | New MAYENI P | ZULULAND | | | Not Functioning | P | | | | | | Zul004SNS.Zul038Mob. |
| 499685 | QUEEN THOMO P | ZULULAND | 27.91458 | 31.50871 | Functioning | JP | R | 3 | 14 | 37 | 51 | Zul020U&A.Zul012W&S.Zul198Ele. |
| 499722 | MANKULUMANE P | ZULULAND | 27.88314 | 31.56191 | Functioning | JP | R | 3 | 16 | 78 | 94 | Zul022U&A.Zul032W&S.Zul023Mob.Zul217Ele. |
| Zul.New001/12 | New AMAKHWABE P | ZULULAND | | | Not Functioning | P | | | | | | Zul015SNS. |
| Zul.New002/12 | New AMANXUSA S | ZULULAND | | | | | | | | | | |
| Zul.New003/12 | New BHEKUKUZULU P (Ext Industrial area) | ZULULAND | | | Not Functioning | P | | | | | | Zul003LNS. |
| Zul.New004/12 | New BHEKUZULU S | ZULULAND | | | Not Functioning | S | | | | | | Zul006LNS. |
| Zul.New005/12 | New BILANYONI P | ZULULAND | | | Not Functioning | P | | | | | | |
| Zul.New006/12 | New EKUPHATHEKENI P | ZULULAND | | | Not Functioning | P | | | | | | Zul025SNS. |
| Zul.New007/12 | New EMADRESSINI Area S | ZULULAND | | | Not Functioning | S | | | | | | Zul004LNS. |
| Zul.New008/12 | New ENINGENI P | ZULULAND | | | Not Functioning | P | | | | | | Zul017SNS. |
| Zul.New009/12 | New Erf 1216 BILANYONI P | ZULULAND | | | Not Functioning | P | | | | | | Zul002LNS. |
| Zul.New010/12 | New EZIHLABENI P | ZULULAND | | | Not Functioning | P | | | | | | Zul026SNS. |
| Zul.New011/12 | New GEZAKAHLE P | ZULULAND | | | Not Functioning | P | | | | | | Zul027SNS. |
| Zul.New012/12 | New GOLELA S | ZULULAND | | | Not Functioning | S | | | | | | Zul009SNS. |
| Zul.New013/12 | New IFALESIZWE P | ZULULAND | | | Not Functioning | P | | | | | | Zul020SNS. |
| Zul.New014/12 | New IMPMELELO P | ZULULAND | | | | | | | | | | |
| Zul.New015/12 | New INQUBEKO S | ZULULAND | | | | | | | | | | |

KwaZulu-Natal Department of Education
PROVINCIAL PROJECT LISTS SUMMARY

| EMIS No. | Name of School | Education District | Latitude (South) | Longitude (East) | Status | Level | Lowest Grade | Highest Grade | Grade R (2012) | SNAP (2012) Gr 1 -12 | Total Enrolment 2012 | IP 2013/14 All Priorities (Formula) |
|---------------|-----------------------------|--------------------|------------------|------------------|-----------------|-------|--------------|---------------|----------------|----------------------|----------------------|-------------------------------------|
| Zul.New016/12 | New LANGALETHU S | ZULULAND | | | Not Functioning | S | | | | | | Zul003SNS. |
| Zul.New017/12 | New LETHUKUKHANYA S | ZULULAND | | | Not Functioning | S | | | | | | Zul008LNS. |
| Zul.New018/12 | New MAGCEKENI P | ZULULAND | | | Not Functioning | P | | | | | | Zul023SNS. |
| Zul.New019/12 | New MAGENQEZA S | ZULULAND | | | Not Functioning | S | | | | | | Zul018SNS. |
| Zul.New020/12 | New MANGE Area S | ZULULAND | | | Not Functioning | S | | | | | | Zul002SNS. |
| Zul.New021/12 | New MGOJANA P | ZULULAND | | | | | | | | | | |
| Zul.New022/12 | New NONGOMA P | ZULULAND | | | Not Functioning | P | | | | | | Zul007LNS. |
| Zul.New023/12 | New NOTHISILE P | ZULULAND | | | Not Functioning | P | | | | | | Zul024SNS. |
| Zul.New024/12 | New NTANDO S | ZULULAND | | | Not Functioning | S | | | | | | Zul013SNS. |
| Zul.New025/12 | New PRINCESS SIMISO P | ZULULAND | | | | | | | | | | |
| Zul.New026/12 | New SIVUMO S | ZULULAND | | | | | | | | | | |
| Zul.New027/12 | New TATIYANA H | ZULULAND | | | | | | | | | | |
| Zul.New028/12 | New THALU P | ZULULAND | | | | | | | | | | |
| Zul.New029/12 | New ULUNDI Area P | ZULULAND | | | Not Functioning | P | | | | | | Zul005LNS. |
| Zul.New030/12 | New ULUNDI SECTION D Area P | ZULULAND | | | Not Functioning | P | | | | | | Zul001LNS. |
| Zul.New031/12 | New ENDABENI S | ZULULAND | | | | | | | | | | |

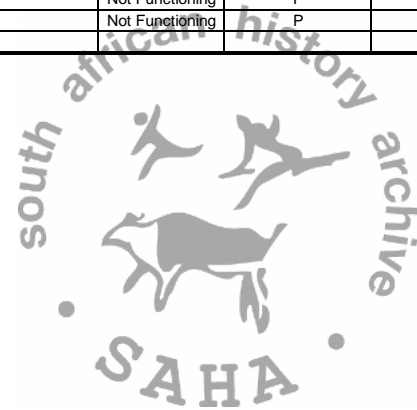



PROVINCIAL PROJECT LIST

INFRASTRUCTURE PLANNING NEEDS 2013/14

PROGRAMME: CURRICULUM REDRESS

| IP Curriculum Redress 2013/14 | EMIS No. | Name of School | Education District | Total Enrolment 2012 | Multipurpose Classrooms, Laboratories & Specialist Rooms | Media Centres | Computer Rooms | TOTAL including VAT + Fees |
|-------------------------------|----------|------------------------|--------------------|----------------------|--|---------------|----------------|----------------------------|
| Ama001Cur. | 337736 | PHUZUKUBONA S | AMAJUBA | 303 | 2 | 1 | 0 R | 3,564,000 |
| Ama002Cur. | 162726 | INDONSA S | AMAJUBA | 1039 | 3 | 1 | 0 R | 4,752,000 |
| Ama003Cur. | 257076 | SABELA H | AMAJUBA | 1492 | 3 | 1 | 0 R | 4,752,000 |
| Ama004Cur. | 300588 | ZIPHAKAMISENI H | AMAJUBA | 1121 | 3 | 0 | 1 R | 4,752,000 |
| Ama005Cur. | 168091 | ISIKHALISEZWE H | AMAJUBA | 1322 | 3 | 1 | 1 R | 5,940,000 |
| Ama006Cur. | 161949 | IKHWEZI H | AMAJUBA | 792 | 3 | 1 | 1 R | 5,940,000 |
| Ama007Cur. | 271136 | SIZANANI SS | AMAJUBA | 742 | 3 | 1 | 1 R | 5,940,000 |
| Ama008Cur. | 161061 | IMPALA H | AMAJUBA | 320 | 2 | 1 | 1 R | 4,752,000 |
| Ama009Cur. | 120620 | DEDANGIFUNDE H | AMAJUBA | 1646 | 3 | 0 | 0 R | 3,564,000 |
| Ama010Cur. | 132534 | EMFUNDWENI H | AMAJUBA | 967 | 3 | 1 | 1 R | 5,940,000 |
| Ama011Cur. | 297813 | XOLANI H | AMAJUBA | 1064 | 3 | 1 | 0 R | 4,752,000 |
| Ama012Cur. | 283346 | THUBELIHLE H | AMAJUBA | 1045 | 3 | 0 | 1 R | 4,752,000 |
| Ama013Cur. | 195027 | MALAMBULE S | AMAJUBA | 707 | 3 | 0 | 0 R | 3,564,000 |
| Ama014Cur. | 107744 | BETHAMOYA H | AMAJUBA | 1166 | 3 | 1 | 1 R | 5,940,000 |
| Ama015Cur. | 222407 | MZIWETHU H | AMAJUBA | 690 | 3 | 0 | 1 R | 4,752,000 |
| Ama016Cur. | 214082 | MNYAMANDE S | AMAJUBA | 716 | 3 | 1 | 0 R | 4,752,000 |
| Ama017Cur. | 123617 | DUCK PONDS SS | AMAJUBA | 651 | 3 | 1 | 1 R | 5,940,000 |
| Ama018Cur. | 253117 | SINQOBILE C | AMAJUBA | 252 | 2 | 1 | 0 R | 3,564,000 |
| Ama019Cur. | 163059 | INGABADE H | AMAJUBA | 302 | 2 | 1 | 1 R | 4,752,000 |
| Ama020Cur. | 227513 | NGCAKA P | AMAJUBA | 398 | 2 | 1 | 1 R | 4,752,000 |
| Ama021Cur. | 267917 | SIPHUTHANDO C | AMAJUBA | 728 | 3 | 1 | 1 R | 5,940,000 |
| Ama022Cur. | 139194 | ENZIMANE C | AMAJUBA | 488 | 3 | 1 | 0 R | 4,752,000 |
| Ama023Cur. | 130980 | EMALAHLENI C (UTRECHT) | AMAJUBA | 917 | 3 | 1 | 0 R | 4,752,000 |
| Ama024Cur. | 230473 | NHLOSOKUHLE S | AMAJUBA | 987 | 0 | 1 | 1 R | 2,376,000 |
| Ama025Cur. | 299626 | ZIBAMBELENI S | AMAJUBA | 722 | 3 | 0 | 1 R | 4,752,000 |
| Ama026Cur. | 221112 | MUZOKHANYAYO S | AMAJUBA | 940 | 3 | 1 | 1 R | 5,940,000 |
| Ama027Cur. | 281383 | THEMBALENTSHA H | AMAJUBA | 934 | 3 | 1 | 1 R | 5,940,000 |
| Ama028Cur. | 271395 | SIZIMELE H | AMAJUBA | 923 | 3 | 1 | 0 R | 4,752,000 |
| Ama029Cur. | 114182 | CACAMEZELA S | AMAJUBA | 1226 | 3 | 0 | 1 R | 4,752,000 |
| Ama030Cur. | 206645 | MDUMISENI H | AMAJUBA | 753 | 3 | 1 | 1 R | 5,940,000 |
| Ama031Cur. | 260147 | SEKUSILE S | AMAJUBA | 1123 | 3 | 0 | 1 R | 4,752,000 |
| iLe001Cur. | 302882 | PHUZULWAZI S | iLEMBE | 172 | 1 | 0 | 0 R | 1,188,000 |
| iLe002Cur. | 339919 | SIBONGINHLANHLA S | iLEMBE | 126 | 1 | 0 | 0 R | 1,188,000 |
| iLe003Cur. | 266178 | SIMUNYE S | iLEMBE | 210 | 1 | 1 | 0 R | 2,376,000 |
| iLe004Cur. | 225589 | NDONDAKUSUKA SS | iLEMBE | 420 | 2 | 1 | 1 R | 4,752,000 |
| iLe005Cur. | 297332 | WOSIYANE S | iLEMBE | 270 | 1 | 1 | 0 R | 2,376,000 |
| iLe006Cur. | 168387 | ISINYABUSI H | iLEMBE | 1060 | 0 | 1 | 0 R | 1,188,000 |
| iLe007Cur. | 219077 | MTHENGENI H | iLEMBE | 588 | 3 | 1 | 1 R | 5,940,000 |
| iLe008Cur. | 120028 | DARNALL S | iLEMBE | 629 | 3 | 0 | 0 R | 3,564,000 |



PROVINCIAL PROJECT LIST

INFRASTRUCTURE PLANNING NEEDS 2013/14

PROGRAMME: CURRICULUM REDRESS

| IP Curriculum Redress 2013/14 | EMIS No. | Name of School | Education District | Total Enrolment 2012 | Multipurpose Classrooms, Laboratories & Specialist Rooms | Media Centres | Computer Rooms | TOTAL including VAT + Fees |
|-------------------------------|----------|--------------------------|--------------------|----------------------|--|---------------|----------------|----------------------------|
| iLe009Cur. | 271062 | SIZAMISENI S | iLEMBE | 189 | 1 | 1 | 0 | R 2,376,000 |
| iLe010Cur. | 265216 | SIKHUTHELE H | iLEMBE | 472 | 3 | 1 | 1 | R 5,940,000 |
| iLe011Cur. | 245347 | OUR LADY OF THE ROSARY S | iLEMBE | 512 | 3 | 1 | 1 | R 5,940,000 |
| iLe012Cur. | 261701 | SHEKEMBULA H | iLEMBE | 476 | 3 | 0 | 1 | R 4,752,000 |
| iLe013Cur. | 270174 | SIYAPHUMULA S | iLEMBE | 616 | 3 | 1 | 1 | R 5,940,000 |
| Oth001Cur. | 295371 | WEMBEZI S | OTHUKELA | 781 | 3 | 0 | 1 | R 4,752,000 |
| Oth002Cur. | 303992 | NJEZA S | OTHUKELA | 375 | 2 | 1 | 1 | R 4,752,000 |
| Oth003Cur. | 304029 | INJESUTHI H | OTHUKELA | 523 | 3 | 1 | 1 | R 5,940,000 |
| Oth004Cur. | 182669 | KWANTATSHANA S | OTHUKELA | 361 | 2 | 1 | 1 | R 4,752,000 |
| Oth005Cur. | 167573 | ISIBUKO H | OTHUKELA | 332 | 2 | 1 | 1 | R 4,752,000 |
| Oth006Cur. | 300107 | ZIKODE H | OTHUKELA | 198 | 1 | 1 | 0 | R 2,376,000 |
| Oth007Cur. | 187479 | LOKOTHWAYO C (LADYSMITH) | OTHUKELA | 1022 | 0 | 1 | 1 | R 2,376,000 |
| Oth008Cur. | 108484 | BHEKATHINA H | OTHUKELA | 686 | 3 | 1 | 1 | R 5,940,000 |
| Oth009Cur. | 163614 | INGULA H | OTHUKELA | 1004 | 3 | 1 | 1 | R 5,940,000 |
| Oth010Cur. | 270840 | SIZAKAHLE S (LADYSMITH) | OTHUKELA | 944 | 3 | 1 | 1 | R 5,940,000 |
| Oth011Cur. | 224516 | NDALELA H | OTHUKELA | 733 | 3 | 0 | 1 | R 4,752,000 |
| Oth012Cur. | 272727 | SOKESIMBONE H | OTHUKELA | 347 | 1 | 0 | 1 | R 2,376,000 |
| Oth013Cur. | 219040 | MTHENDE H | OTHUKELA | 610 | 3 | 1 | 1 | R 5,940,000 |
| Oth014Cur. | 238056 | NSIKAYEZWWE C | OTHUKELA | 1112 | 3 | 1 | 1 | R 5,940,000 |
| Oth015Cur. | 237429 | NQOBILE C | OTHUKELA | 541 | 3 | 1 | 1 | R 5,940,000 |
| Oth016Cur. | 227994 | NGIBONGELENI H | OTHUKELA | 718 | 3 | 0 | 1 | R 4,752,000 |
| Oth017Cur. | 111555 | BONOKUHLE H | OTHUKELA | 974 | 3 | 0 | 1 | R 4,752,000 |
| Oth018Cur. | 327746 | NTABABUSUKU JS | OTHUKELA | 257 | 2 | 1 | 0 | R 3,564,000 |
| Oth019Cur. | 267658 | SIPHOKUHLE H | OTHUKELA | 275 | 2 | 1 | 0 | R 3,564,000 |
| Oth020Cur. | 293151 | VUKASEKUSILE S | OTHUKELA | 465 | 3 | 1 | 1 | R 5,940,000 |
| Oth021Cur. | 334517 | NODADA P | OTHUKELA | 365 | 1 | 1 | 1 | R 3,564,000 |
| Oth022Cur. | 324305 | MASOYI S | OTHUKELA | 340 | 2 | 1 | 0 | R 3,564,000 |
| Pin001Cur. | 278462 | SULEMAN PATEL S | PINETOWN | 304 | 1 | 1 | 1 | R 3,564,000 |
| Pin002Cur. | 306212 | MATHINTA S | PINETOWN | 569 | 3 | 1 | 1 | R 5,940,000 |
| Pin003Cur. | 306286 | ST JULIUS S | PINETOWN | 815 | 3 | 1 | 1 | R 5,940,000 |
| Pin004Cur. | 279905 | THABELA H | PINETOWN | 610 | 3 | 1 | 1 | R 5,940,000 |
| Pin005Cur. | 188848 | LUPHAPHE H | PINETOWN | 415 | 2 | 1 | 1 | R 4,752,000 |
| Pin006Cur. | 119214 | DABEKA S | PINETOWN | 883 | 3 | 0 | 1 | R 4,752,000 |
| Pin007Cur. | 282273 | THOKOZAMNGANGA H | PINETOWN | 466 | 3 | 1 | 1 | R 5,940,000 |
| Pin008Cur. | 173345 | THOLULWAZI S | PINETOWN | 526 | 3 | 1 | 1 | R 5,940,000 |
| Pin009Cur. | 283309 | THUBALETHU S | PINETOWN | 263 | 0 | 1 | 0 | R 1,188,000 |
| Pin010Cur. | 297369 | WOZAMOYA H | PINETOWN | 925 | 3 | 1 | 1 | R 5,940,000 |
| Pin011Cur. | 299552 | ZEPH DHLOMO S | PINETOWN | 1005 | 0 | 1 | 1 | R 2,376,000 |
| Pin012Cur. | 300625 | ZIPHATHELE S | PINETOWN | 841 | 3 | 1 | 1 | R 5,940,000 |



KWAZULU-NATAL DEPARTMENT OF EDUCATION

PROVINCIAL PROJECT LIST

INFRASTRUCTURE PLANNING NEEDS 2013/14

PROGRAMME: CURRICULUM REDRESS

| IP Curriculum Redress 2013/14 | EMIS No. | Name of School | Education District | Total Enrolment 2012 | Multipurpose Classrooms, Laboratories & Specialist Rooms | Media Centres | Computer Rooms | TOTAL including VAT + Fees |
|-------------------------------|----------|--------------------|--------------------|----------------------|--|---------------|----------------|----------------------------|
| Pin013Cur. | 196544 | MANDOSI P | PINETOWN | 1020 | 0 | 1 | 0 R | 1,188,000 |
| Pin014Cur. | 104081 | ASIZENZELE P | PINETOWN | 494 | 2 | 1 | 1 R | 4,752,000 |
| Pin015Cur. | 232730 | NKOSINATHI S | PINETOWN | 1563 | 3 | 0 | 0 R | 3,564,000 |
| Pin016Cur. | 161690 | KHETHOKUHLE S | PINETOWN | 637 | 3 | 1 | 1 R | 5,940,000 |
| Pin017Cur. | 206053 | MDEPHA H | PINETOWN | 853 | 3 | 1 | 1 R | 5,940,000 |
| Pin018Cur. | 302623 | MAGQIBAGQIBA JS | PINETOWN | 306 | 2 | 1 | 1 R | 4,752,000 |
| Pin019Cur. | 306249 | ZWELINJANI S | PINETOWN | 770 | 3 | 1 | 1 R | 5,940,000 |
| Pin020Cur. | 302845 | MAPHEPHETHA SP | PINETOWN | 481 | 3 | 1 | 1 R | 5,940,000 |
| Pin021Cur. | 269656 | SIYAJABULA H | PINETOWN | 1176 | 3 | 0 | 1 R | 4,752,000 |
| Pin022Cur. | 163540 | INGQUNGQULU H | PINETOWN | 481 | 3 | 0 | 1 R | 4,752,000 |
| Pin023Cur. | 187331 | LOCKHAT H | PINETOWN | 519 | 3 | 1 | 1 R | 5,940,000 |
| Pin024Cur. | 333851 | MBHEKI S | PINETOWN | 521 | 3 | 1 | 1 R | 5,940,000 |
| Pin025Cur. | 160469 | IMBEKA S | PINETOWN | 228 | 1 | 1 | 0 R | 2,376,000 |
| Pin026Cur. | 102860 | AMATSHEZULU H | PINETOWN | 1008 | 0 | 1 | 1 R | 2,376,000 |
| Pin027Cur. | 178044 | KWADINABAKUBO C | PINETOWN | 1047 | 3 | 0 | 1 R | 4,752,000 |
| Pin028Cur. | 178821 | KWABAZOTHINI H | PINETOWN | 563 | 3 | 1 | 0 R | 4,752,000 |
| Pin029Cur. | 167647 | ISIBUKOSEZWE H | PINETOWN | 925 | 3 | 0 | 0 R | 3,564,000 |
| Pin030Cur. | 239612 | NTEE H | PINETOWN | 871 | 3 | 0 | 1 R | 4,752,000 |
| Pin031Cur. | 248529 | PHEZULU H | PINETOWN | 1282 | 3 | 1 | 0 R | 4,752,000 |
| Pin032Cur. | 286639 | UKUSA SS | PINETOWN | 874 | 3 | 1 | 0 R | 4,752,000 |
| Pin033Cur. | 299922 | ZIFIKELE H | PINETOWN | 601 | 3 | 1 | 1 R | 5,940,000 |
| Pin034Cur. | 280571 | THANDOLWESIZWE SP | PINETOWN | 662 | 3 | 1 | 1 R | 5,940,000 |
| Pin035Cur. | 289007 | UMTAPHO H | PINETOWN | 1459 | 3 | 1 | 1 R | 5,940,000 |
| Pin036Cur. | 300662 | ZIPHEMBELENI S | PINETOWN | 701 | 2 | 1 | 0 R | 3,564,000 |
| Pin037Cur. | 222666 | MZUVELE S | PINETOWN | 1252 | 3 | 0 | 1 R | 4,752,000 |
| Pin038Cur. | 226736 | NEW RIVER P | PINETOWN | 458 | 3 | 1 | 1 R | 5,940,000 |
| Pin039Cur. | 184001 | KWAVUTHA S | PINETOWN | 81 | 1 | 0 | 0 R | 1,188,000 |
| Sis001Cur. | 319532 | FRANKLIN S | SISONKE | 602 | 3 | 1 | 1 R | 5,940,000 |
| Sis002Cur. | 425056 | ENGWAQA SS | SISONKE | 529 | 3 | 1 | 1 R | 5,940,000 |
| Sis003Cur. | 426388 | MABANDLA SS | SISONKE | 306 | 2 | 1 | 1 R | 4,752,000 |
| Sis004Cur. | 161468 | IMVULENI P | SISONKE | 587 | 2 | 1 | 1 R | 4,752,000 |
| Ugu001Cur. | 119584 | DALUSIZO H | UGU | 150 | 1 | 0 | 0 R | 1,188,000 |
| Ugu002Cur. | 163762 | INGWEMABALA COMP H | UGU | 834 | 2 | 0 | 0 R | 2,376,000 |
| Ugu003Cur. | 138306 | ENTABENI P | UGU | 1404 | 3 | 1 | 1 R | 5,940,000 |
| Ugu004Cur. | 146520 | ECEKEZA S | UGU | 990 | 0 | 1 | 1 R | 2,376,000 |
| Ugu005Cur. | 248788 | PHINDAVELE H | UGU | 953 | 3 | 1 | 1 R | 5,940,000 |
| Ugu006Cur. | 270100 | SIYAPHAMBILI S | UGU | 1141 | 3 | 1 | 1 R | 5,940,000 |
| Ugu007Cur. | 165316 | INKWALI P | UGU | 283 | 1 | 1 | 0 R | 2,376,000 |
| Ugu008Cur. | 342805 | SIZATHINA JS | UGU | 321 | 2 | 1 | 1 R | 4,752,000 |



PROVINCIAL PROJECT LIST

INFRASTRUCTURE PLANNING NEEDS 2013/14

PROGRAMME: CURRICULUM REDRESS

| IP Curriculum Redress 2013/14 | EMIS No. | Name of School | Education District | Total Enrolment 2012 | Multipurpose Classrooms, Laboratories & Specialist Rooms | Media Centres | Computer Rooms | TOTAL including VAT + Fees |
|-------------------------------|----------|------------------------|--------------------|----------------------|--|---------------|----------------|----------------------------|
| Ugu009Cur. | 206201 | MDLANGATHI S | UGU | 1247 | 3 | 0 | 0 R | 3,564,000 |
| Ugu010Cur. | 115921 | CHARLES HLENGWA H | UGU | 132 | 1 | 0 | 0 R | 1,188,000 |
| Ugu011Cur. | 111296 | BONGUCELE JS | UGU | 872 | 3 | 0 | 1 R | 4,752,000 |
| Ugu012Cur. | 308654 | MTHIMUDE S | UGU | 310 | 2 | 1 | 1 R | 4,752,000 |
| Ugu013Cur. | 308099 | ALBERT S | UGU | 505 | 3 | 1 | 1 R | 5,940,000 |
| Ugu014Cur. | 123543 | DUBANDELELA H | UGU | 478 | 3 | 1 | 1 R | 5,940,000 |
| Ugu015Cur. | 129944 | ELWAZI H | UGU | 392 | 2 | 1 | 1 R | 4,752,000 |
| Ugu016Cur. | 301476 | ZUZICEBO H | UGU | 522 | 3 | 0 | 0 R | 3,564,000 |
| Ugu017Cur. | 293780 | VUMANDABA S | UGU | 435 | 3 | 1 | 0 R | 4,752,000 |
| Ugu018Cur. | 274392 | SOZABE H | UGU | 438 | 3 | 1 | 1 R | 5,940,000 |
| Ugu019Cur. | 267325 | SIPHEPHILE S (UMZINTO) | UGU | 183 | 1 | 1 | 0 R | 2,376,000 |
| Ugu020Cur. | 264772 | SIKANISWENI S | UGU | 601 | 3 | 1 | 1 R | 5,940,000 |
| Ugu021Cur. | 263514 | SIBUKOSETHU H | UGU | 182 | 0 | 1 | 0 R | 1,188,000 |
| Ugu022Cur. | 260036 | SEHOLE C | UGU | 1431 | 3 | 1 | 0 R | 4,752,000 |
| Ugu023Cur. | 238761 | NTABALUKHOZI H | UGU | 224 | 2 | 1 | 0 R | 3,564,000 |
| Ugu024Cur. | 223739 | NCIYA H | UGU | 678 | 3 | 1 | 0 R | 4,752,000 |
| Ugu025Cur. | 220113 | MTUMASELI H | UGU | 308 | 2 | 1 | 1 R | 4,752,000 |
| Ugu026Cur. | 322122 | MHLABUHLANGENE JS | UGU | 206 | 1 | 0 | 0.5 R | 1,782,000 |
| Ugu027Cur. | 194213 | MAKHANDA H | UGU | 1011 | 0 | 0 | 1 R | 1,188,000 |
| Ugu028Cur. | 189218 | LUTHULI H | UGU | 1136 | 3 | 1 | 0 R | 4,752,000 |
| Ugu029Cur. | 183705 | KWATATE JS | UGU | 66 | 1 | 0 | 0 R | 1,188,000 |
| Ugu030Cur. | 321086 | KHULAKAHLE S | UGU | 202 | 1 | 1 | 0 R | 2,376,000 |
| Ugu031Cur. | 168313 | ISINAMUVA H | UGU | 520 | 3 | 1 | 0 R | 4,752,000 |
| Ugu032Cur. | 308358 | BHANOYI S | UGU | 780 | 3 | 1 | 0 R | 4,752,000 |
| Ugu033Cur. | 152514 | GUGULESIZWE S | UGU | 1194 | 3 | 0 | 0 R | 3,564,000 |
| Ugu034Cur. | 162467 | INDELENHLE JS | UGU | 503 | 3 | 1 | 1 R | 5,940,000 |
| Ugu035Cur. | 270692 | SIYEPHU P | UGU | 244 | 1 | 1 | 0 R | 2,376,000 |
| Ugu036Cur. | 173160 | KHANDALESIZWE JS | UGU | 160 | 1 | 0 | 0 R | 1,188,000 |
| Ugu037Cur. | 213860 | MTWANUNGAMIZIZWE H | UGU | 204 | 1 | 1 | 0 R | 2,376,000 |
| Ugu038Cur. | 253302 | QIKO H | UGU | 378 | 2 | 1 | 1 R | 4,752,000 |
| Ugu039Cur. | 299737 | ZIBONELE JS | UGU | 832 | 3 | 1 | 0 R | 4,752,000 |
| Ugu040Cur. | 282606 | THOLIMFUNDO S | UGU | 836 | 3 | 0 | 1 R | 4,752,000 |
| Ugu041Cur. | 268398 | SISTER JOANS H | UGU | 873 | 3 | 0 | 0 R | 3,564,000 |
| Ugu042Cur. | 271173 | SIZANAYO H | UGU | 129 | 1 | 0 | 0 R | 1,188,000 |
| Ugu043Cur. | 269064 | SITHUTHUKILE S | UGU | 236 | 2 | 1 | 0 R | 3,564,000 |
| Ugu044Cur. | 125615 | DWALALESIZWE H | UGU | 359 | 2 | 1 | 1 R | 4,752,000 |
| Ugu045Cur. | 337218 | BHEKI S | UGU | 908 | 3 | 0 | 0 R | 3,564,000 |
| Ugu046Cur. | 153069 | HAFULENI S | UGU | 1340 | 3 | 1 | 1 R | 5,940,000 |
| Ugu047Cur. | 166907 | INYONEMHLOPHE S | UGU | 193 | 1 | 1 | 0 R | 2,376,000 |



PROVINCIAL PROJECT LIST

INFRASTRUCTURE PLANNING NEEDS 2013/14

PROGRAMME: CURRICULUM REDRESS

| IP Curriculum Redress 2013/14 | EMIS No. | Name of School | Education District | Total Enrolment 2012 | Multipurpose Classrooms, Laboratories & Specialist Rooms | Media Centres | Computer Rooms | TOTAL including VAT + Fees |
|-------------------------------|----------|------------------|--------------------|----------------------|--|---------------|----------------|----------------------------|
| Ugu048Cur. | 186036 | LENKASI JS | UGU | 92 | 1 | 0 | 0 R | 1,188,000 |
| Ugu049Cur. | 205128 | MBUSI H | UGU | 813 | 3 | 0 | 0 R | 3,564,000 |
| Ugu050Cur. | 221556 | MVUTHULUKA S | UGU | 317 | 2 | 1 | 1 R | 4,752,000 |
| Ugu051Cur. | 209050 | MGAMULE H | UGU | 307 | 2 | 1 | 1 R | 4,752,000 |
| Ugu052Cur. | 252784 | QHINQA H | UGU | 682 | 3 | 1 | 1 R | 5,940,000 |
| Ugu053Cur. | 263181 | SIBONGIMFUNDO H | UGU | 510 | 2 | 0 | 1 R | 3,564,000 |
| Ugu054Cur. | 278351 | SUKAMUVA S | UGU | 407 | 2 | 1 | 1 R | 4,752,000 |
| Ugu055Cur. | 293891 | VUMELETHU JS | UGU | 156 | 1 | 0 | 0 R | 1,188,000 |
| Ugu056Cur. | 263773 | SIBUYILE SS | UGU | 327 | 2 | 1 | 1 R | 4,752,000 |
| Ugu057Cur. | 267140 | SIPHAPHEME H | UGU | 1233 | 3 | 0 | 0 R | 3,564,000 |
| Ugu058Cur. | 319051 | MCUSHWA JS | UGU | 530 | 3 | 1 | 0 R | 4,752,000 |
| Ugu059Cur. | 203426 | MASHESHA JS | UGU | 204 | 1 | 1 | 0 R | 2,376,000 |
| Ugu060Cur. | 156954 | HLENGIWE S | UGU | 380 | 2 | 1 | 1 R | 4,752,000 |
| Ugu061Cur. | 159988 | IKHWEZILAMACHI P | UGU | 1475 | 3 | 1 | 1 R | 5,940,000 |
| Ugu062Cur. | 319014 | KHABA JS | UGU | 140 | 1 | 0 | 0 R | 1,188,000 |
| Ugu063Cur. | 193103 | MAHELANE S | UGU | 440 | 3 | 1 | 1 R | 5,940,000 |
| Ugu064Cur. | 206164 | MDLANGASWA H | UGU | 852 | 3 | 1 | 1 R | 5,940,000 |
| Ugu065Cur. | 233433 | NOBAMBA H | UGU | 821 | 3 | 1 | 1 R | 5,940,000 |
| Ugu066Cur. | 339771 | SANYWANA H | UGU | 311 | 2 | 1 | 1 R | 4,752,000 |
| Ugu067Cur. | 268583 | SITHANDUXOLO JS | UGU | 83 | 1 | 0 | 0 R | 1,188,000 |
| Ugu068Cur. | 271617 | SIZOPHUMELELA H | UGU | 751 | 3 | 0 | 1 R | 4,752,000 |
| Ugu069Cur. | 111481 | BONGUZWANE S | UGU | 862 | 3 | 1 | 1 R | 5,940,000 |
| Ugu070Cur. | 401450 | EMGANGENI COMP H | UGU | 145 | 1 | 0 | 0 R | 1,188,000 |
| Ugu071Cur. | 190328 | MABUTHELA H | UGU | 456 | 3 | 1 | 1 R | 5,940,000 |
| Ugu072Cur. | 206534 | MDULASHI JS | UGU | 834 | 3 | 0 | 1 R | 4,752,000 |
| Ugu073Cur. | 179376 | KWAFICA H | UGU | 804 | 3 | 1 | 1 R | 5,940,000 |
| Ugu074Cur. | 213453 | MNGOMENI H | UGU | 303 | 2 | 1 | 1 R | 4,752,000 |
| Ugu075Cur. | 257853 | SAMUEL MKHIZE SS | UGU | 183 | 1 | 1 | 0 R | 2,376,000 |
| Ugu076Cur. | 328188 | THOLISU S | UGU | 300 | 2 | 1 | 0 R | 3,564,000 |
| Ugu077Cur. | 269175 | SIVELILE JS | UGU | 444 | 3 | 1 | 1 R | 5,940,000 |
| Ugu078Cur. | 338254 | MALANGENI S | UGU | 778 | 3 | 0 | 1 R | 4,752,000 |
| Ugu079Cur. | 162911 | INDUMA JS | UGU | 283 | 0 | 1 | 0 R | 1,188,000 |
| Ugu080Cur. | 143634 | EZINQOLENI JS | UGU | 765 | 3 | 1 | 1 R | 5,940,000 |
| Ugu081Cur. | 146483 | GABANGEZWE S | UGU | 615 | 3 | 1 | 1 R | 5,940,000 |
| Ugu082Cur. | 266622 | SINGELE H | UGU | 324 | 2 | 0 | 0 R | 2,376,000 |
| Ugu083Cur. | 307840 | MNCINDO H | UGU | 193 | 1 | 1 | 0 R | 2,376,000 |
| Ugu084Cur. | 227365 | NGAWU JS | UGU | 121 | 1 | 0 | 0 R | 1,188,000 |
| Ugu085Cur. | 264618 | SIHLE H | UGU | 1029 | 0 | 1 | 1 R | 2,376,000 |
| Ugu086Cur. | 203204 | MAYIYANA H | UGU | 258 | 2 | 1 | 0 R | 3,564,000 |



PROVINCIAL PROJECT LIST

INFRASTRUCTURE PLANNING NEEDS 2013/14

PROGRAMME: CURRICULUM REDRESS

| IP Curriculum Redress 2013/14 | EMIS No. | Name of School | Education District | Total Enrolment 2012 | Multipurpose Classrooms, Laboratories & Specialist Rooms | Media Centres | Computer Rooms | TOTAL including VAT + Fees |
|-------------------------------|----------|-------------------|--------------------|----------------------|--|---------------|----------------|----------------------------|
| Ugu087Cur. | 144818 | FINGQINDLELA S | UGU | 66 | 1 | 0 | 0 R | 1,188,000 |
| Ugu088Cur. | 179783 | KWAHLUZINGQONDO S | UGU | 826 | 3 | 1 | 1 R | 5,940,000 |
| Ugu089Cur. | 223036 | NANI JS | UGU | 438 | 3 | 1 | 1 R | 5,940,000 |
| Ugu090Cur. | 269804 | SIYAKHULA JS | UGU | 259 | 2 | 1 | 0 R | 3,564,000 |
| Ugu091Cur. | 108373 | BHEKAMEVA H | UGU | 480 | 3 | 0 | 0 R | 3,564,000 |
| uMg001Cur. | 265179 | SIKHULULIWE S | uMGUNGUNDLOVU | 593 | 3 | 1 | 1 R | 5,940,000 |
| uMg002Cur. | 105561 | BANQOBILE H | uMGUNGUNDLOVU | 581 | 3 | 1 | 1 R | 5,940,000 |
| uMg003Cur. | 185259 | LANGALAKHE H | uMGUNGUNDLOVU | 695 | 3 | 0 | 0 R | 3,564,000 |
| uMg004Cur. | 148296 | GEORGENAU C | uMGUNGUNDLOVU | 803 | 3 | 1 | 1 R | 5,940,000 |
| uMg005Cur. | 161505 | IMVUNULO S | uMGUNGUNDLOVU | 880 | 3 | 1 | 1 R | 5,940,000 |
| uMg006Cur. | 227735 | CONGCO H | uMGUNGUNDLOVU | 335 | 2 | 0 | 1 R | 3,564,000 |
| uMg007Cur. | 312761 | MATOMELA H | uMGUNGUNDLOVU | 570 | 3 | 1 | 1 R | 5,940,000 |
| uMg008Cur. | 169127 | ISMONT | uMGUNGUNDLOVU | 108 | 1 | 0 | 0 R | 1,188,000 |
| uMg009Cur. | 265105 | SIKHULILE S | uMGUNGUNDLOVU | 388 | 2 | 0 | 1 R | 3,564,000 |
| uMg010Cur. | 238354 | NSONGENI S | uMGUNGUNDLOVU | 236 | 2 | 1 | 0 R | 3,564,000 |
| uMg011Cur. | 103933 | ASIBEMUNYE H | uMGUNGUNDLOVU | 820 | 3 | 0 | 1 R | 4,752,000 |
| uMg012Cur. | 128945 | EKUPHOLENI H | uMGUNGUNDLOVU | 236 | 2 | 1 | 0 R | 3,564,000 |
| uMg013Cur. | 189070 | LUTHANDO H | uMGUNGUNDLOVU | 302 | 2 | 1 | 1 R | 4,752,000 |
| Umk001Cur. | 239205 | NTAMINEMIDWA H | UMKHANYAKUDE | 298 | 2 | 1 | 0 R | 3,564,000 |
| Umk002Cur. | 113553 | BUKIMVELO H | UMKHANYAKUDE | 465 | 3 | 1 | 1 R | 5,940,000 |
| Umk003Cur. | 236689 | NOTHANDO H | UMKHANYAKUDE | 614 | 3 | 1 | 1 R | 5,940,000 |
| Umk004Cur. | 233692 | NODINEKA JS | UMKHANYAKUDE | 1055 | 0 | 1 | 1 R | 2,376,000 |
| Umk005Cur. | 446183 | NKANYISO S | UMKHANYAKUDE | 279 | 2 | 1 | 0 R | 3,564,000 |
| Umk006Cur. | 442076 | SIYAKHULA S | UMKHANYAKUDE | 235 | 2 | 1 | 0 R | 3,564,000 |
| Umk007Cur. | 283050 | THONGWANA JS | UMKHANYAKUDE | 712 | 3 | 1 | 1 R | 5,940,000 |
| Umk008Cur. | 191586 | MADWALENI S | UMKHANYAKUDE | 903 | 3 | 0 | 1 R | 4,752,000 |
| Umk009Cur. | 202464 | MAVELA H | UMKHANYAKUDE | 1075 | 3 | 1 | 0 R | 4,752,000 |
| Umk010Cur. | 319939 | BONGA S | UMKHANYAKUDE | 781 | 3 | 1 | 0 R | 4,752,000 |
| Umk011Cur. | 310800 | VULAKWENILE JS | UMKHANYAKUDE | 756 | 3 | 1 | 1 R | 5,940,000 |
| Umk012Cur. | 109890 | BHUKWANA H | UMKHANYAKUDE | 588 | 3 | 1 | 1 R | 5,940,000 |
| Umk013Cur. | 261553 | SHAYINA H | UMKHANYAKUDE | 794 | 3 | 0 | 1 R | 4,752,000 |
| Umk014Cur. | 150479 | GODLOZA H | UMKHANYAKUDE | 445 | 3 | 1 | 1 R | 5,940,000 |
| Umk015Cur. | 441891 | MZIBULI S | UMKHANYAKUDE | 420 | 2 | 1 | 1 R | 4,752,000 |
| Umk016Cur. | 341325 | SITHEMBINHANHLA S | UMKHANYAKUDE | 510 | 3 | 1 | 1 R | 5,940,000 |
| Umk017Cur. | 119029 | CWAKEME S | UMKHANYAKUDE | 634 | 3 | 1 | 1 R | 5,940,000 |
| Umk018Cur. | 101824 | AMANDLA H | UMKHANYAKUDE | 602 | 3 | 1 | 1 R | 5,940,000 |
| Umk019Cur. | 131942 | EMBETHA JS | UMKHANYAKUDE | 49 | 1 | 0 | 0 R | 1,188,000 |
| Umk020Cur. | 341362 | NHLANGE JS | UMKHANYAKUDE | 395 | 2 | 1 | 1 R | 4,752,000 |
| Umk021Cur. | 141340 | ESIQWINI S | UMKHANYAKUDE | 573 | 3 | 1 | 1 R | 5,940,000 |



PROVINCIAL PROJECT LIST

INFRASTRUCTURE PLANNING NEEDS 2013/14

PROGRAMME: CURRICULUM REDRESS

| IP Curriculum Redress 2013/14 | EMIS No. | Name of School | Education District | Total Enrolment 2012 | Multipurpose Classrooms, Laboratories & Specialist Rooms | Media Centres | Computer Rooms | TOTAL including VAT + Fees |
|-------------------------------|----------|----------------------|--------------------|----------------------|--|---------------|----------------|----------------------------|
| Umk022Cur. | 211455 | MJINDI S | UMKHANYAKUDE | 711 | 3 | 1 | 1 R | 5,940,000 |
| Umk023Cur. | 443334 | DLILANGA S | UMKHANYAKUDE | 807 | 3 | 1 | 1 R | 5,940,000 |
| Umk024Cur. | 110297 | BIVA C | UMKHANYAKUDE | 1363 | 3 | 1 | 0 R | 4,752,000 |
| Umk025Cur. | 313945 | SUKASAMBE JS | UMKHANYAKUDE | 306 | 2 | 1 | 1 R | 4,752,000 |
| Umk026Cur. | 220372 | MTWAZI C | UMKHANYAKUDE | 1055 | 3 | 1 | 1 R | 5,940,000 |
| Umk027Cur. | 307470 | SIBONGASONKE JS | UMKHANYAKUDE | 373 | 2 | 1 | 1 R | 4,752,000 |
| Umk028Cur. | 143190 | EZIBUKWENI S | UMKHANYAKUDE | 1301 | 3 | 1 | 1 R | 5,940,000 |
| Umk029Cur. | 310911 | JIKIJELA JS | UMKHANYAKUDE | 436 | 3 | 1 | 1 R | 5,940,000 |
| Umk030Cur. | 310023 | MANKENKE JS | UMKHANYAKUDE | 250 | 2 | 1 | 0 R | 3,564,000 |
| Umk031Cur. | 336996 | NDABAZAMANINA S | UMKHANYAKUDE | 332 | 2 | 1 | 1 R | 4,752,000 |
| Umk032Cur. | 333777 | HLAZAZANE JS | UMKHANYAKUDE | 201 | 1 | 1 | 0 R | 2,376,000 |
| Umk033Cur. | 299515 | ZENZELENI S | UMKHANYAKUDE | 805 | 3 | 0 | 1 R | 4,752,000 |
| Umk034Cur. | 304362 | MDOLOMBA JS | UMKHANYAKUDE | 383 | 2 | 1 | 1 R | 4,752,000 |
| Umk035Cur. | 307396 | NKOSIKAYINGANGATHI S | UMKHANYAKUDE | 462 | 3 | 1 | 1 R | 5,940,000 |
| Umk036Cur. | 325045 | SANDLASENKOSI S | UMKHANYAKUDE | 175 | 0 | 0 | 0 R | - |
| Umk037Cur. | 320124 | GILONKI S | UMKHANYAKUDE | 459 | 3 | 1 | 1 R | 5,940,000 |
| Umk038Cur. | 309912 | MALOBENI H | UMKHANYAKUDE | 331 | 2 | 1 | 1 R | 4,752,000 |
| Umk039Cur. | 307655 | VEZOBA LA JS | UMKHANYAKUDE | 793 | 3 | 1 | 1 R | 5,940,000 |
| Umk040Cur. | 208902 | MGABADELI P | UMKHANYAKUDE | 431 | 2 | 1 | 1 R | 4,752,000 |
| Umk041Cur. | 178969 | KWABULAWAYO S | UMKHANYAKUDE | 224 | 2 | 1 | 0 R | 3,564,000 |
| Umk042Cur. | 442002 | ZAMINTUTHUKO S | UMKHANYAKUDE | 457 | 3 | 1 | 1 R | 5,940,000 |
| Umk043Cur. | 223147 | NANSINDLELA C | UMKHANYAKUDE | 546 | 3 | 0 | 1 R | 4,752,000 |
| Umk044Cur. | 310541 | NTSHINGWAYO S | UMKHANYAKUDE | 203 | 1 | 1 | 0 R | 2,376,000 |
| Umk045Cur. | 163725 | INGWAVUMA H | UMKHANYAKUDE | 698 | 3 | 0 | 1 R | 4,752,000 |
| Umk046Cur. | 232064 | NKODIBE S | UMKHANYAKUDE | 1254 | 3 | 1 | 0 R | 4,752,000 |
| Umk047Cur. | 326044 | NQOBIZAZI JS | UMKHANYAKUDE | 439 | 3 | 1 | 1 R | 5,940,000 |
| Umk048Cur. | 229807 | NHLAMBANYATHI JS | UMKHANYAKUDE | 210 | 1 | 1 | 0 R | 2,376,000 |
| Umk049Cur. | 224590 | NDAMKANE H | UMKHANYAKUDE | 332 | 2 | 1 | 1 R | 4,752,000 |
| Umk050Cur. | 304917 | KHOBONGO JS | UMKHANYAKUDE | 223 | 2 | 1 | 0 R | 3,564,000 |
| Umk051Cur. | 202649 | MAVUSO H | UMKHANYAKUDE | 460 | 2 | 1 | 0 R | 3,564,000 |
| Umk052Cur. | 327265 | MTSHELEKWANE S | UMKHANYAKUDE | 304 | 1 | 1 | 1 R | 3,564,000 |
| Umk053Cur. | 177637 | KUFEZEKILE S | UMKHANYAKUDE | 910 | 3 | 1 | 0 R | 4,752,000 |
| Umk054Cur. | 262848 | SIBHAMU H | UMKHANYAKUDE | 551 | 3 | 1 | 1 R | 5,940,000 |
| Umk055Cur. | 248973 | PHIWAMANDLA S | UMKHANYAKUDE | 501 | 3 | 1 | 1 R | 5,940,000 |
| Umk056Cur. | 339586 | GAMULA JS | UMKHANYAKUDE | 213 | 0 | 1 | 0 R | 1,188,000 |
| Umk057Cur. | 213120 | MMISO H | UMKHANYAKUDE | 430 | 3 | 1 | 1 R | 5,940,000 |
| Umk058Cur. | 446220 | LUBHOKO COMP S | UMKHANYAKUDE | 360 | 2 | 1 | 1 R | 4,752,000 |
| Umk059Cur. | 225034 | NDIMANDE H | UMKHANYAKUDE | 499 | 3 | 0 | 1 R | 4,752,000 |
| Umk060Cur. | 310430 | QOSHAMA SS | UMKHANYAKUDE | 357 | 2 | 0 | 1 R | 3,564,000 |



KWAZULU-NATAL DEPARTMENT OF EDUCATION

PROVINCIAL PROJECT LIST

INFRASTRUCTURE PLANNING NEEDS 2013/14

PROGRAMME: CURRICULUM REDRESS

| IP Curriculum Redress 2013/14 | EMIS No. | Name of School | Education District | Total Enrolment 2012 | Multipurpose Classrooms, Laboratories & Specialist Rooms | Media Centres | Computer Rooms | TOTAL including VAT + Fees |
|-------------------------------|----------|-------------------|--------------------|----------------------|--|---------------|----------------|----------------------------|
| Umk061Cur. | 213675 | MNTANENKOSI H | UMKHANYAKUDE | 759 | 3 | 1 | 0 R | 4,752,000 |
| Umk062Cur. | 441669 | LUBELO S | UMKHANYAKUDE | 374 | 2 | 1 | 1 R | 4,752,000 |
| Umk063Cur. | 143227 | EZIFUNDENI H | UMKHANYAKUDE | 751 | 3 | 1 | 1 R | 5,940,000 |
| Umk064Cur. | 299256 | ZANDLAZETHU H | UMKHANYAKUDE | 797 | 3 | 1 | 1 R | 5,940,000 |
| Umk065Cur. | 281163 | THEKELISULWAZI S | UMKHANYAKUDE | 276 | 2 | 0 | 0 R | 2,376,000 |
| Umk066Cur. | 167684 | ISICELOSETHU H | UMKHANYAKUDE | 775 | 3 | 0 | 0 R | 3,564,000 |
| Umk067Cur. | 311022 | ESIGEDENI JS | UMKHANYAKUDE | 335 | 2 | 1 | 1 R | 4,752,000 |
| Umk068Cur. | 301143 | ZOMBIZWE H | UMKHANYAKUDE | 353 | 2 | 1 | 1 R | 4,752,000 |
| Umk069Cur. | 194916 | MALABELA JS | UMKHANYAKUDE | 607 | 3 | 1 | 1 R | 5,940,000 |
| Umk070Cur. | 250083 | PHUNGAZA H | UMKHANYAKUDE | 920 | 3 | 1 | 1 R | 5,940,000 |
| Umk071Cur. | 204721 | MBONGENI H | UMKHANYAKUDE | 257 | 2 | 1 | 0 R | 3,564,000 |
| Umk072Cur. | 316572 | EZINHLABENI S | UMKHANYAKUDE | 713 | 3 | 1 | 1 R | 5,940,000 |
| Umk073Cur. | 209864 | MGWAZENI S | UMKHANYAKUDE | 916 | 3 | 1 | 1 R | 5,940,000 |
| Umk074Cur. | 222999 | NAMANENI H | UMKHANYAKUDE | 1024 | 3 | 1 | 1 R | 5,940,000 |
| Umk075Cur. | 204869 | MBOPHA H | UMKHANYAKUDE | 1304 | 3 | 0 | 0 R | 3,564,000 |
| Umk076Cur. | 310467 | ISIVUNGUUVUNGU JS | UMKHANYAKUDE | 430 | 3 | 1 | 1 R | 5,940,000 |
| Umk077Cur. | 445998 | SIYAPHAMBILI S | UMKHANYAKUDE | 370 | 2 | 1 | 1 R | 4,752,000 |
| Umk078Cur. | 206127 | MDLADLA H | UMKHANYAKUDE | 505 | 3 | 1 | 1 R | 5,940,000 |
| Umk079Cur. | 169238 | ISOLESIZWE SS | UMKHANYAKUDE | 491 | 3 | 0 | 1 R | 4,752,000 |
| Umk080Cur. | 235357 | NONDUMISO S | UMKHANYAKUDE | 514 | 3 | 1 | 1 R | 5,940,000 |
| Umk081Cur. | 194398 | MAKHASA H | UMKHANYAKUDE | 512 | 0 | 0 | 0 R | - |
| Umk082Cur. | 139416 | EQAKWINI H | UMKHANYAKUDE | 533 | 3 | 1 | 1 R | 5,940,000 |
| Umk083Cur. | 178118 | KWAGXABA S | UMKHANYAKUDE | 266 | 2 | 1 | 0 R | 3,564,000 |
| Umk084Cur. | 270655 | SIYELULAMA H | UMKHANYAKUDE | 608 | 3 | 1 | 1 R | 5,940,000 |
| Umk085Cur. | 230214 | NHLIZIYO S | UMKHANYAKUDE | 336 | 2 | 1 | 1 R | 4,752,000 |
| Umk086Cur. | 206497 | MDUKU H | UMKHANYAKUDE | 1335 | 3 | 0 | 1 R | 4,752,000 |
| Umk087Cur. | 287305 | UMFOLOZI H | UMKHANYAKUDE | 1531 | 3 | 0 | 1 R | 4,752,000 |
| Umk088Cur. | 224331 | NDABEZIPHEZULU S | UMKHANYAKUDE | 261 | 2 | 1 | 0 R | 3,564,000 |
| Umk089Cur. | 200799 | MASIBONISANE S | UMKHANYAKUDE | 1670 | 3 | 0 | 0 R | 3,564,000 |
| Umk090Cur. | 283457 | THULASIBONE H | UMKHANYAKUDE | 515 | 3 | 1 | 1 R | 5,940,000 |
| Umk091Cur. | 215229 | MOSES ZIKHALI S | UMKHANYAKUDE | 660 | 3 | 1 | 1 R | 5,940,000 |
| Umk092Cur. | 273060 | SOMFULA S | UMKHANYAKUDE | 1117 | 3 | 0 | 1 R | 4,752,000 |
| Umk093Cur. | 307433 | SHIYINKOSI S | UMKHANYAKUDE | 406 | 2 | 1 | 1 R | 4,752,000 |
| Umk094Cur. | 216857 | MPIYAKHE H | UMKHANYAKUDE | 767 | 3 | 0 | 1 R | 4,752,000 |
| Umk095Cur. | 324675 | SILETHUKUKHANYA H | UMKHANYAKUDE | 1093 | 3 | 1 | 0 R | 4,752,000 |
| Uml001Cur. | 236097 | NORTH CREST P | UMLAZI | 588 | 2 | 0 | 0 R | 2,376,000 |
| Uml002Cur. | 188367 | LUGOBE S | UMLAZI | 675 | 0 | 1 | 1 R | 2,376,000 |
| Uml003Cur. | 149887 | GLENVIEW P | UMLAZI | 205 | 0 | 0 | 0.5 R | 594,000 |
| Uml004Cur. | 300403 | ZIMISELE SP | UMLAZI | 451 | 2 | 1 | 1 R | 4,752,000 |



PROVINCIAL PROJECT LIST

INFRASTRUCTURE PLANNING NEEDS 2013/14

PROGRAMME: CURRICULUM REDRESS

| IP Curriculum Redress 2013/14 | EMIS No. | Name of School | Education District | Total Enrolment 2012 | Multipurpose Classrooms, Laboratories & Specialist Rooms | Media Centres | Computer Rooms | TOTAL including VAT + Fees |
|-------------------------------|----------|--------------------------|--------------------|----------------------|--|---------------|----------------|----------------------------|
| Uml005Cur. | 243571 | OKUMHLOPHE S | UMLAZI | 1379 | 3 | 0 | 1 R | 4,752,000 |
| Uml006Cur. | 221149 | MUZOMUHLE P | UMLAZI | 824 | 3 | 1 | 1 R | 5,940,000 |
| Uml007Cur. | 207681 | MENZI H | UMLAZI | 1195 | 3 | 1 | 0 R | 4,752,000 |
| Uml008Cur. | 222925 | NAIDOOVILLE P | UMLAZI | 634 | 0 | 0 | 0 R | - |
| Uml009Cur. | 278610 | SUNBEAM P | UMLAZI | 403 | 0 | 0 | 0 R | - |
| Uml010Cur. | 441003 | PHEMBISIZWE P | UMLAZI | 688 | 2 | 1 | 1 R | 4,752,000 |
| Uml011Cur. | 222851 | NAGARI PRACHARNI P | UMLAZI | 589 | 0 | 0 | 0 R | - |
| Uml012Cur. | 139638 | ESCOMBE P | UMLAZI | 721 | 3 | 0 | 0 R | 3,564,000 |
| Uml013Cur. | 225885 | NDUKWENHLE H | UMLAZI | 373 | 2 | 0 | 1 R | 3,564,000 |
| Uml014Cur. | 298035 | YIBONI JP | UMLAZI | 723 | 3 | 1 | 0 R | 4,752,000 |
| Uml015Cur. | 116772 | CLAIRWOOD BOYS P | UMLAZI | 579 | 2 | 0 | 1 R | 3,564,000 |
| Uml016Cur. | 241647 | NYANISWENI JP | UMLAZI | 478 | 2 | 0 | 1 R | 3,564,000 |
| Uml017Cur. | 295445 | WENTWORTH P | UMLAZI | 698 | 2 | 0 | 0 R | 2,376,000 |
| Uml018Cur. | 123765 | DUFFS ROAD P | UMLAZI | 591 | 2 | 1 | 1 R | 4,752,000 |
| Uml019Cur. | 281015 | THE KENMONT | UMLAZI | | | | | |
| Uml020Cur. | 242498 | OCEANVIEW HOUSE P | UMLAZI | | | | | |
| Uml021Cur. | 236615 | NORTHWOOD H | UMLAZI | 1054 | 0 | 0 | 0 R | - |
| Uml022Cur. | 180042 | KWAKHWELA P | UMLAZI | 138 | 1 | 0 | 0 R | 1,188,000 |
| Uml023Cur. | 225737 | NDONGENI SP | UMLAZI | 964 | 3 | 1 | 1 R | 5,940,000 |
| Uml024Cur. | 278943 | SUNNYVALE P | UMLAZI | 319 | 0 | 0 | 1 R | 1,188,000 |
| Uml025Cur. | 219336 | MTHOMBENI P | UMLAZI | 688 | 2 | 1 | 1 R | 4,752,000 |
| Uml026Cur. | 248677 | PHILA P | UMLAZI | 918 | 3 | 1 | 1 R | 5,940,000 |
| Uml027Cur. | 278536 | SUMMERFIELD P | UMLAZI | 448 | 0 | 0 | 0 R | - |
| Uml028Cur. | 214600 | MONTCLAIR SP | UMLAZI | 539 | 0 | 0 | 0 R | - |
| Uml029Cur. | 342657 | CHESTERVILLE EXTENSION S | UMLAZI | 916 | 3 | 0 | 1 R | 4,752,000 |
| Uml030Cur. | 324120 | HARTLEY ROAD P | UMLAZI | 1007 | 2 | 1 | 1 R | 4,752,000 |
| Umz001Cur. | 140637 | ESIKHUMBUZWENI S | UMZINYATHI | 403 | 2 | 1 | 1 R | 4,752,000 |
| Umz002Cur. | 216746 | MPIKAYIZEKANYE S | UMZINYATHI | 420 | 2 | 1 | 1 R | 4,752,000 |
| Umz003Cur. | 233914 | NOGIDA H | UMZINYATHI | 673 | 3 | 1 | 1 R | 5,940,000 |
| Umz004Cur. | 257557 | SAKHISENI H | UMZINYATHI | 504 | 3 | 0 | 1 R | 4,752,000 |
| Umz005Cur. | 327004 | MACEBA S | UMZINYATHI | 734 | 3 | 1 | 1 R | 5,940,000 |
| Umz006Cur. | 446701 | BHEKABANTU S | UMZINYATHI | 339 | 2 | 1 | 1 R | 4,752,000 |
| Umz007Cur. | 415029 | MABASO S | UMZINYATHI | 475 | 3 | 1 | 1 R | 5,940,000 |
| Umz008Cur. | 106264 | BATSHAZWAYO H | UMZINYATHI | 200 | 1 | 1 | 0 R | 2,376,000 |
| Umz009Cur. | 154808 | HERMANNSBURG C | UMZINYATHI | 1156 | 3 | 1 | 1 R | 5,940,000 |
| Umz010Cur. | 401302 | EBRAHIM LOCKAT S | UMZINYATHI | 84 | 1 | 0 | 0 R | 1,188,000 |
| Umz011Cur. | 321271 | UBONGUMENZI S | UMZINYATHI | 1119 | 3 | 1 | 1 R | 5,940,000 |
| Umz012Cur. | 447293 | SIYABONGA S | UMZINYATHI | 306 | 2 | 1 | 1 R | 4,752,000 |
| Umz013Cur. | 286602 | UKUPHUMULA S | UMZINYATHI | 357 | 2 | 1 | 1 R | 4,752,000 |



KWAZULU-NATAL DEPARTMENT OF EDUCATION

PROVINCIAL PROJECT LIST

INFRASTRUCTURE PLANNING NEEDS 2013/14

PROGRAMME: CURRICULUM REDRESS

| IP Curriculum Redress 2013/14 | EMIS No. | Name of School | Education District | Total Enrolment 2012 | Multipurpose Classrooms, Laboratories & Specialist Rooms | Media Centres | Computer Rooms | TOTAL including VAT + Fees |
|-------------------------------|----------|---------------------------|--------------------|----------------------|--|---------------|----------------|----------------------------|
| Umz014Cur. | 415066 | MAHLOKOHLOKO S | UMZINYATHI | 200 | 1 | 1 | 0 R | 2,376,000 |
| Umz015Cur. | 139749 | ESETHU H | UMZINYATHI | 376 | 2 | 1 | 1 R | 4,752,000 |
| Umz016Cur. | 179154 | KWADINDA P | UMZINYATHI | 245 | 1 | 1 | 0 R | 2,376,000 |
| Umz017Cur. | 447219 | LBZ BUTHELEZI S | UMZINYATHI | 333 | 2 | 1 | 1 R | 4,752,000 |
| Umz018Cur. | 440781 | MHAYISE S | UMZINYATHI | 159 | 1 | 0 | 0 R | 1,188,000 |
| uTh001Cur. | 200059 | MASAKHANE H | UTHUNGULU | 788 | 3 | 0 | 1 R | 4,752,000 |
| uTh002Cur. | 159655 | IHAWULETHU S | UTHUNGULU | 477 | 3 | 1 | 1 R | 5,940,000 |
| uTh003Cur. | 253598 | QONDINDLELA S | UTHUNGULU | 305 | 2 | 1 | 1 R | 4,752,000 |
| uTh004Cur. | 128834 | EKUPHELENI S | UTHUNGULU | 1004 | 0 | 1 | 1 R | 2,376,000 |
| uTh005Cur. | 401820 | GWEJOBOMVU JS | UTHUNGULU | 878 | 3 | 1 | 1 R | 5,940,000 |
| uTh006Cur. | 198172 | MANZIMHLOPHE H | UTHUNGULU | 511 | 3 | 1 | 1 R | 5,940,000 |
| uTh007Cur. | 320420 | HHASHI S | UTHUNGULU | 250 | 2 | 1 | 0 R | 3,564,000 |
| uTh008Cur. | 143005 | EZAKHELENI H | UTHUNGULU | 605 | 3 | 1 | 1 R | 5,940,000 |
| uTh009Cur. | 307729 | ZENZELENI MASHAMASE SS | UTHUNGULU | 708 | 3 | 1 | 1 R | 5,940,000 |
| uTh010Cur. | 164317 | INIWE S | UTHUNGULU | 170 | 1 | 0 | 0 R | 1,188,000 |
| uTh011Cur. | 231139 | NJINGILI S | UTHUNGULU | 470 | 3 | 1 | 1 R | 5,940,000 |
| uTh012Cur. | 267843 | SIPHOSO S | UTHUNGULU | 610 | 3 | 1 | 1 R | 5,940,000 |
| uTh013Cur. | 115033 | CEBISA H | UTHUNGULU | 457 | 3 | 1 | 1 R | 5,940,000 |
| uTh014Cur. | 133681 | EMONDINI H | UTHUNGULU | 1014 | 3 | 0 | 0 R | 3,564,000 |
| uTh015Cur. | 297924 | YANGUYE H | UTHUNGULU | 635 | 3 | 1 | 1 R | 5,940,000 |
| uTh016Cur. | 324749 | NOQANDELA JS | UTHUNGULU | 262 | 2 | 1 | 0 R | 3,564,000 |
| uTh017Cur. | 234580 | UMZIKAZI H | UTHUNGULU | 503 | 3 | 1 | 1 R | 5,940,000 |
| uTh018Cur. | 213786 | MUNTONOKUDLA S | UTHUNGULU | 732 | 3 | 1 | 1 R | 5,940,000 |
| uTh019Cur. | 232767 | NKOSITHANDILE S | UTHUNGULU | 913 | 3 | 1 | 1 R | 5,940,000 |
| uTh020Cur. | 168424 | ISIPHEPELO H | UTHUNGULU | 615 | 3 | 1 | 1 R | 5,940,000 |
| uTh021Cur. | 174714 | KHOMBINDELA H | UTHUNGULU | 1375 | 3 | 0 | 0 R | 3,564,000 |
| uTh022Cur. | 248936 | PHINDULIMI H | UTHUNGULU | 687 | 3 | 1 | 1 R | 5,940,000 |
| uTh023Cur. | 300329 | ZIMEME H | UTHUNGULU | 215 | 1 | 0 | 0.5 R | 1,782,000 |
| uTh024Cur. | 178488 | KWANXUSA H | UTHUNGULU | 793 | 3 | 1 | 1 R | 5,940,000 |
| uTh025Cur. | 269434 | SIYABONGA S (KWADLANGZWA) | UTHUNGULU | 256 | 2 | 1 | 0 R | 3,564,000 |
| uTh026Cur. | 153729 | GOLOZELA S | UTHUNGULU | 576 | 3 | 1 | 1 R | 5,940,000 |
| uTh027Cur. | 249861 | PHUMOSIZINI S | UTHUNGULU | 146 | 1 | 0 | 0 R | 1,188,000 |
| uTh028Cur. | 304843 | MPHATHESITHA JS | UTHUNGULU | 660 | 3 | 1 | 1 R | 5,940,000 |
| uTh029Cur. | 123099 | DOVER C | UTHUNGULU | 940 | 3 | 1 | 0 R | 4,752,000 |
| uTh030Cur. | 252377 | QANTAYI H | UTHUNGULU | 730 | 3 | 1 | 1 R | 5,940,000 |
| uTh031Cur. | 201761 | MATHOLAMNYAMA S | UTHUNGULU | 617 | 3 | 1 | 1 R | 5,940,000 |
| uTh032Cur. | 300514 | ZINQOBELE S | UTHUNGULU | 637 | 3 | 1 | 1 R | 5,940,000 |
| uTh033Cur. | 205202 | MBUSOWABATHETHWA SS | UTHUNGULU | 765 | 3 | 0 | 1 R | 4,752,000 |
| uTh034Cur. | 234728 | ISULOMPHAKATHI S | UTHUNGULU | 520 | 3 | 1 | 1 R | 5,940,000 |



KWAZULU-NATAL DEPARTMENT OF EDUCATION

PROVINCIAL PROJECT LIST

INFRASTRUCTURE PLANNING NEEDS 2013/14

PROGRAMME: CURRICULUM REDRESS

| IP Curriculum Redress 2013/14 | EMIS No. | Name of School | Education District | Total Enrolment 2012 | Multipurpose Classrooms, Laboratories & Specialist Rooms | Media Centres | Computer Rooms | TOTAL including VAT + Fees |
|-------------------------------|----------|----------------------|--------------------|----------------------|--|---------------|----------------|----------------------------|
| uTh035Cur. | 124172 | DUMANIKAHLE H | UTHUNGULU | 895 | 3 | 1 | 0 | R 4,752,000 |
| uTh036Cur. | 235616 | NONGWELEZA H | UTHUNGULU | 984 | 0 | 1 | 1 | R 2,376,000 |
| uTh037Cur. | 263440 | SIBONOKUHLE H | UTHUNGULU | 739 | 3 | 1 | 1 | R 5,940,000 |
| uTh038Cur. | 122026 | DLEMUDLEMU S | UTHUNGULU | 628 | 3 | 0 | 1 | R 4,752,000 |
| uTh039Cur. | 319865 | SIHUBELA S | UTHUNGULU | 212 | 1 | 1 | 0 | R 2,376,000 |
| uTh040Cur. | 308876 | AMAZONDI JS | UTHUNGULU | 394 | 2 | 1 | 1 | R 4,752,000 |
| uTh041Cur. | 306841 | KHANYISELISIZWE H | UTHUNGULU | 513 | 3 | 1 | 1 | R 5,940,000 |
| uTh042Cur. | 445961 | PRINCESS LANGAZANA S | UTHUNGULU | 518 | 3 | 1 | 1 | R 5,940,000 |
| uTh043Cur. | 185407 | LANGALIBOMVU H | UTHUNGULU | 609 | 3 | 1 | 1 | R 5,940,000 |
| uTh044Cur. | 220224 | MTHUNZINI H | UTHUNGULU | 739 | 3 | 1 | 0 | R 4,752,000 |
| uTh045Cur. | 229400 | NGWENYA S | UTHUNGULU | 292 | 2 | 1 | 0 | R 3,564,000 |
| uTh046Cur. | 197284 | MANQAMU H | UTHUNGULU | 971 | 3 | 0 | 1 | R 4,752,000 |
| uTh047Cur. | 216302 | MPEPHOSE S | UTHUNGULU | 274 | 2 | 1 | 0 | R 3,564,000 |
| uTh048Cur. | 225515 | NDLUYESILO H | UTHUNGULU | 620 | 3 | 1 | 1 | R 5,940,000 |
| uTh049Cur. | 136974 | ENHLANGWINI S | UTHUNGULU | 320 | 2 | 1 | 1 | R 4,752,000 |
| uTh050Cur. | 225182 | NDLABEYILANDULA S | UTHUNGULU | 602 | 3 | 1 | 1 | R 5,940,000 |
| uTh051Cur. | 122655 | DONDOTHA H | UTHUNGULU | 310 | 2 | 1 | 1 | R 4,752,000 |
| uTh052Cur. | 212084 | MKHOMBISI H | UTHUNGULU | 662 | 3 | 1 | 1 | R 5,940,000 |
| uTh053Cur. | 259185 | SIBEKEZELE S | UTHUNGULU | 301 | 2 | 1 | 1 | R 4,752,000 |
| uTh054Cur. | 242165 | NZUZA S | UTHUNGULU | 415 | 2 | 1 | 1 | R 4,752,000 |
| uTh055Cur. | 286269 | UGOME JS | UTHUNGULU | 570 | 0 | 1 | 1 | R 2,376,000 |
| uTh056Cur. | 235172 | NOMYACA H | UTHUNGULU | 646 | 3 | 1 | 1 | R 5,940,000 |
| uTh057Cur. | 150442 | GODIDE H | UTHUNGULU | 342 | 2 | 1 | 1 | R 4,752,000 |
| uTh058Cur. | 205387 | MBUYISENI H | UTHUNGULU | 263 | 2 | 1 | 0 | R 3,564,000 |
| uTh059Cur. | 298368 | ZAKHEKAHLE S | UTHUNGULU | 151 | 1 | 0 | 0 | R 1,188,000 |
| uTh060Cur. | 204536 | MBIZWE H | UTHUNGULU | 264 | 2 | 1 | 0 | R 3,564,000 |
| uTh061Cur. | 320013 | MFANISO S | UTHUNGULU | 206 | 1 | 1 | 0 | R 2,376,000 |
| uTh062Cur. | 161986 | INCAPHAYI H | UTHUNGULU | 302 | 2 | 1 | 1 | R 4,752,000 |
| uTh063Cur. | 104969 | BALONDO H | UTHUNGULU | 332 | 2 | 1 | 1 | R 4,752,000 |
| uTh064Cur. | 102453 | AMAPHUTHU H | UTHUNGULU | 331 | 2 | 1 | 1 | R 4,752,000 |
| uTh065Cur. | 104747 | BAGIBILE H | UTHUNGULU | 501 | 3 | 1 | 1 | R 5,940,000 |
| uTh066Cur. | 203944 | MBATSHAZWA S | UTHUNGULU | 143 | 1 | 0 | 0 | R 1,188,000 |
| uTh067Cur. | 108595 | BHEKIKUSASA H | UTHUNGULU | 320 | 1 | 0 | 1 | R 2,376,000 |
| uTh068Cur. | 109557 | BHILIBANA JS | UTHUNGULU | 286 | 2 | 1 | 0 | R 3,564,000 |
| uTh069Cur. | 188885 | LUSHABA S | UTHUNGULU | 463 | 3 | 1 | 1 | R 5,940,000 |
| uTh070Cur. | 325822 | EKUPHIWENI JS | UTHUNGULU | 99 | 1 | 0 | 0 | R 1,188,000 |
| Zui001Cur. | 196507 | MANDLEZULU C | ZULULAND | 403 | 0 | 1 | 1 | R 2,376,000 |
| Zui002Cur. | 205757 | MCHITHEKI H | ZULULAND | 1018 | 0 | 1 | 1 | R 2,376,000 |
| Zui003Cur. | 327487 | NGWANYA C | ZULULAND | 111 | 0 | 0 | 0 | R - |



PROVINCIAL PROJECT LIST

INFRASTRUCTURE PLANNING NEEDS 2013/14

PROGRAMME: CURRICULUM REDRESS

| IP Curriculum Redress 2013/14 | EMIS No. | Name of School | Education District | Total Enrolment 2012 | Multipurpose Classrooms, Laboratories & Specialist Rooms | Media Centres | Computer Rooms | TOTAL including VAT + Fees |
|-------------------------------|----------|----------------------|--------------------|----------------------|--|---------------|----------------|----------------------------|
| Zui004Cur. | 326858 | NOJU S | ZULULAND | 603 | 3 | 1 | 1 R | 5,940,000 |
| Zui005Cur. | 206571 | MDUMELA S | ZULULAND | 506 | 3 | 1 | 1 R | 5,940,000 |
| Zui006Cur. | 321678 | MATHANGETSHITSHI H | ZULULAND | 700 | 3 | 1 | 1 R | 5,940,000 |
| Zui007Cur. | 323195 | KHETHUKUTHULA S | ZULULAND | 221 | 2 | 1 | 0 R | 3,564,000 |
| Zui008Cur. | 218004 | MQINISENI H | ZULULAND | 221 | 1 | 0 | 0.5 R | 1,782,000 |
| Zui009Cur. | 108558 | BHEKIFA H | ZULULAND | 284 | 2 | 1 | 0 R | 3,564,000 |
| Zui010Cur. | 303215 | UZWANO S | ZULULAND | 284 | 2 | 1 | 0 R | 3,564,000 |
| Zui011Cur. | 298627 | ZAMANGOTHANDO S | ZULULAND | 240 | 2 | 1 | 0 R | 3,564,000 |
| Zui012Cur. | 167129 | IQHAWESISIZWE P | ZULULAND | 702 | 3 | 1 | 1 R | 5,940,000 |
| Zui013Cur. | 219632 | MTHUNZIWOXOLO S | ZULULAND | 687 | 3 | 1 | 1 R | 5,940,000 |
| Zui014Cur. | 174899 | KHOZA H | ZULULAND | 329 | 2 | 1 | 1 R | 4,752,000 |
| Zui015Cur. | 181411 | KWAMNYAYIZA H | ZULULAND | 545 | 3 | 0 | 1 R | 4,752,000 |
| Zui016Cur. | 326488 | GQOKAMANDLA JS | ZULULAND | 575 | 3 | 1 | 0 R | 4,752,000 |
| Zui017Cur. | 105709 | BANZANA S | ZULULAND | 807 | 3 | 1 | 1 R | 5,940,000 |
| Zui018Cur. | 167906 | ISIHLAHLASENKOSI H | ZULULAND | 361 | 2 | 1 | 0 R | 3,564,000 |
| Zui019Cur. | 310615 | INTONGA H | ZULULAND | 465 | 3 | 1 | 0 R | 4,752,000 |
| Zui020Cur. | 267806 | SIPHOSINI H | ZULULAND | 380 | 2 | 1 | 1 R | 4,752,000 |
| Zui021Cur. | 248640 | PHIKWASE H | ZULULAND | 711 | 3 | 1 | 1 R | 5,940,000 |
| Zui022Cur. | 303104 | ONGANE C | ZULULAND | 254 | 2 | 1 | 0 R | 3,564,000 |
| Zui023Cur. | 327448 | SIKHIYE S | ZULULAND | 370 | 2 | 1 | 1 R | 4,752,000 |
| Zui024Cur. | 105635 | BANTUBANINGI H | ZULULAND | 432 | 3 | 1 | 1 R | 5,940,000 |
| Zui025Cur. | 249750 | PHUMANYOVA H | ZULULAND | 1161 | 3 | 0 | 0 R | 3,564,000 |
| Zui026Cur. | 216820 | MPINDISO H | ZULULAND | 475 | 3 | 0 | 0 R | 3,564,000 |
| Zui027Cur. | 185518 | LANGENI C | ZULULAND | 1010 | 0 | 1 | 1 R | 2,376,000 |
| Zui028Cur. | 293262 | VUKUZA H | ZULULAND | 361 | 2 | 1 | 1 R | 4,752,000 |
| Zui029Cur. | 108817 | PRINCE BHEKINTINTA H | ZULULAND | 410 | 2 | 1 | 0 R | 3,564,000 |
| Zui030Cur. | 202390 | MATSHITSHOLO H | ZULULAND | 852 | 3 | 1 | 1 R | 5,940,000 |
| Zui031Cur. | 204129 | MBHEKWA H | ZULULAND | 1252 | 3 | 1 | 1 R | 5,940,000 |
| Zui032Cur. | 304621 | SIKHULILE C | ZULULAND | 710 | 3 | 1 | 1 R | 5,940,000 |
| Zui033Cur. | 287860 | UMHLOLUTHINI H | ZULULAND | 321 | 2 | 1 | 1 R | 4,752,000 |
| Zui034Cur. | 336071 | MAGWEGWANA S | ZULULAND | 530 | 2 | 1 | 1 R | 4,752,000 |
| Zui035Cur. | 290302 | BUSEKHAYA H | ZULULAND | 351 | 2 | 1 | 1 R | 4,752,000 |
| Zui036Cur. | 201798 | MATHOLE H | ZULULAND | 504 | 3 | 0 | 1 R | 4,752,000 |
| Zui037Cur. | 154882 | HESHE JS | ZULULAND | 295 | 2 | 1 | 0 R | 3,564,000 |
| Zui038Cur. | 262256 | SHONGOLOLO C | ZULULAND | 751 | 3 | 1 | 0 R | 4,752,000 |
| Zui039Cur. | 237799 | NSABEKHULUMA H | ZULULAND | 448 | 3 | 1 | 1 R | 5,940,000 |
| Zui040Cur. | 219410 | MTHOMBOWESIZWE H | ZULULAND | 316 | 2 | 1 | 0 R | 3,564,000 |
| Zui041Cur. | 125689 | DWARSRAND P | ZULULAND | 370 | 2 | 1 | 1 R | 4,752,000 |
| Zui042Cur. | 262071 | SHIBILIKA S | ZULULAND | 408 | 1 | 1 | 1 R | 3,564,000 |



KWAZULU-NATAL DEPARTMENT OF EDUCATION

PROVINCIAL PROJECT LIST

INFRASTRUCTURE PLANNING NEEDS 2013/14

PROGRAMME: CURRICULUM REDRESS

| IP Curriculum Redress 2013/14 | EMIS No. | Name of School | Education District | Total Enrolment 2012 | Multipurpose Classrooms, Laboratories & Specialist Rooms | Media Centres | Computer Rooms | TOTAL including VAT + Fees |
|-------------------------------|----------|--------------------|--------------------|----------------------|--|---------------|----------------|----------------------------|
| Zui043Cur. | 200762 | MASIBHEKANE H | ZULULAND | 406 | 2 | 1 | 1 R | 4,752,000 |
| Zui044Cur. | 182040 | KWAMZIWENTSHA H | ZULULAND | 349 | 2 | 1 | 1 R | 4,752,000 |
| Zui045Cur. | 138084 | ENQABENI C | ZULULAND | 575 | 3 | 1 | 1 R | 5,940,000 |
| Zui046Cur. | 282828 | THOLUKUKHANYA H | ZULULAND | 606 | 3 | 1 | 0 R | 4,752,000 |
| Zui047Cur. | 232841 | NKOWANE H | ZULULAND | 610 | 3 | 1 | 0 R | 4,752,000 |
| Zui048Cur. | 309172 | MAZONKE H | ZULULAND | 553 | 3 | 1 | 0 R | 4,752,000 |
| Zui049Cur. | 111222 | BONGOKUHE H | ZULULAND | 527 | 3 | 1 | 0 R | 4,752,000 |
| Zui050Cur. | 333814 | LANGA H | ZULULAND | 1139 | 3 | 1 | 0 R | 4,752,000 |
| Zui051Cur. | 208162 | MEYAMA H | ZULULAND | 210 | 1 | 1 | 0 R | 2,376,000 |
| Zui052Cur. | 337403 | MTHINGANA JS | ZULULAND | 461 | 2 | 1 | 1 R | 4,752,000 |
| Zui053Cur. | 160950 | IMIZAMO S | ZULULAND | 78 | 1 | 0 | 0 R | 1,188,000 |
| Zui054Cur. | 177082 | KONFOOR C | ZULULAND | 460 | 3 | 1 | 1 R | 5,940,000 |
| Zui055Cur. | 152107 | GROOTSPRUIT C | ZULULAND | 546 | 3 | 1 | 1 R | 5,940,000 |
| Zui056Cur. | 179265 | KWADOMBA H | ZULULAND | 541 | 3 | 1 | 1 R | 5,940,000 |
| Zui057Cur. | 212861 | MLOMOKAZULU JS | ZULULAND | 435 | 3 | 1 | 1 R | 5,940,000 |
| Zui058Cur. | 326118 | MASIPHULA JS | ZULULAND | 778 | 3 | 1 | 1 R | 5,940,000 |
| Zui059Cur. | 221704 | MVUZINI S | ZULULAND | 188 | 1 | 1 | 0 R | 2,376,000 |
| Zui060Cur. | 260332 | SENZANGAKHONA S | ZULULAND | 636 | 3 | 1 | 0 R | 4,752,000 |
| Zui061Cur. | 343101 | JOKO S | ZULULAND | 239 | 2 | 1 | 0 R | 3,564,000 |
| Zui062Cur. | 228808 | NGQENGELELE H | ZULULAND | 320 | 2 | 1 | 1 R | 4,752,000 |
| Zui063Cur. | 341399 | FELIFA S | ZULULAND | 376 | 2 | 0 | 1 R | 3,564,000 |
| Zui064Cur. | 304732 | KWAMPUNZI P | ZULULAND | 475 | 3 | 1 | 1 R | 5,940,000 |
| Zui065Cur. | 170015 | IVUNGU H | ZULULAND | 221 | 0 | 1 | 0 R | 1,188,000 |
| Zui066Cur. | 173715 | KHANYISELUZULU S | ZULULAND | 452 | 3 | 0 | 1 R | 4,752,000 |
| Zui067Cur. | 195101 | MALANDELA S | ZULULAND | 322 | 2 | 1 | 1 R | 4,752,000 |
| Zui068Cur. | 229955 | NHLANHLAYETHU S | ZULULAND | 361 | 2 | 1 | 1 R | 4,752,000 |
| Zui069Cur. | 109668 | BHOKWE S | ZULULAND | 630 | 3 | 1 | 1 R | 5,940,000 |
| Zui070Cur. | 251674 | PRINCE SILWANE H | ZULULAND | 263 | 2 | 1 | 0 R | 3,564,000 |
| Zui071Cur. | 263625 | SIBUMBENE H | ZULULAND | 535 | 3 | 1 | 0 R | 4,752,000 |
| Zui072Cur. | 145928 | FUNDUKHALIPHE H | ZULULAND | 553 | 3 | 1 | 1 R | 5,940,000 |
| Zui073Cur. | 231805 | NKAWU S | ZULULAND | 466 | 3 | 0 | 1 R | 4,752,000 |
| Zui074Cur. | 129426 | EKWANDENI C | ZULULAND | 338 | 2 | 1 | 1 R | 4,752,000 |
| Zui075Cur. | 227846 | NGEBHUZANA H | ZULULAND | 280 | 0 | 1 | 0 R | 1,188,000 |
| Zui076Cur. | 192585 | MAGUBULUNDU S | ZULULAND | 375 | 2 | 1 | 1 R | 4,752,000 |
| Zui077Cur. | 270026 | SIYANGEMPUMELELO H | ZULULAND | 842 | 3 | 1 | 1 R | 5,940,000 |
| Zui078Cur. | 271099 | SIZANA P | ZULULAND | 487 | 3 | 1 | 1 R | 5,940,000 |
| Zui079Cur. | 111185 | BONGINHLANHLA H | ZULULAND | 590 | 3 | 1 | 1 R | 5,940,000 |
| Zui080Cur. | 100270 | ABAQULUSI H | ZULULAND | 545 | 3 | 1 | 1 R | 5,940,000 |
| Zui081Cur. | 105894 | BAQULUSINI C | ZULULAND | 673 | 3 | 1 | 1 R | 5,940,000 |



KWAZULU-NATAL DEPARTMENT OF EDUCATION

PROVINCIAL PROJECT LIST

INFRASTRUCTURE PLANNING NEEDS 2013/14

PROGRAMME: CURRICULUM REDRESS

| IP Curriculum Redress 2013/14 | EMIS No. | Name of School | Education District | Total Enrolment 2012 | Multipurpose Classrooms, Laboratories & Specialist Rooms | Media Centres | Computer Rooms | TOTAL including VAT + Fees |
|-------------------------------|----------|---------------------|--------------------|----------------------|--|---------------|----------------|----------------------------|
| Zul082Cur. | 107115 | BEMBASKOP C | ZULULAND | 331 | 2 | 1 | 1 R | 4,752,000 |
| Zul083Cur. | 190624 | MACHANGA S | ZULULAND | 543 | 3 | 1 | 1 R | 5,940,000 |
| Zul084Cur. | 267991 | SIQALUKUBONA H | ZULULAND | 254 | 2 | 1 | 0 R | 3,564,000 |
| Zul085Cur. | 160543 | IMBILANE H | ZULULAND | 656 | 3 | 1 | 0 R | 4,752,000 |
| Zul086Cur. | 185185 | LANDOKWAKHE S | ZULULAND | 514 | 3 | 1 | 0 R | 4,752,000 |
| Zul087Cur. | 192770 | MAGUTSHWA H | ZULULAND | 563 | 2 | 1 | 1 R | 4,752,000 |
| Zul088Cur. | 208088 | METZELFONTEIN C | ZULULAND | 369 | 2 | 1 | 1 R | 4,752,000 |
| Zul089Cur. | 230584 | NHLUNGWANE H | ZULULAND | 662 | 3 | 1 | 0 R | 4,752,000 |
| Zul090Cur. | 133126 | EKHOMBE H | ZULULAND | 317 | 2 | 1 | 1 R | 4,752,000 |
| Zul091Cur. | 210271 | MHLAMBANSILA H | ZULULAND | 320 | 2 | 1 | 1 R | 4,752,000 |
| Zul092Cur. | 235246 | NOMZINTO H | ZULULAND | 277 | 1 | 1 | 0 R | 2,376,000 |
| Zul093Cur. | 270063 | SIYAPHAKAMA H | ZULULAND | 510 | 3 | 1 | 1 R | 5,940,000 |
| Zul094Cur. | 299663 | ZIBHEBHU H | ZULULAND | 360 | 2 | 0 | 1 R | 3,564,000 |
| Zul095Cur. | 326895 | MANDLAKAZI H | ZULULAND | 567 | 3 | 0 | 1 R | 4,752,000 |
| Zul096Cur. | 342990 | KWAZIPHETHE S | ZULULAND | 978 | 3 | 1 | 1 R | 5,940,000 |
| Zul097Cur. | 161320 | IMPUMELELO H | ZULULAND | 350 | 2 | 1 | 0 R | 3,564,000 |
| Zul098Cur. | 169830 | ITSHOBHANA JS | ZULULAND | 618 | 3 | 1 | 1 R | 5,940,000 |
| Zul099Cur. | 224479 | PRINCE NDABUKO H | ZULULAND | 261 | 2 | 1 | 0 R | 3,564,000 |
| Zul100Cur. | 156473 | HLANGUZA C | ZULULAND | 293 | 2 | 1 | 0 R | 3,564,000 |
| Zul101Cur. | 198505 | MAPHOVELA H | ZULULAND | 256 | 2 | 1 | 0 R | 3,564,000 |
| Zul102Cur. | 216709 | MPIKANINA H | ZULULAND | 495 | 3 | 1 | 1 R | 5,940,000 |
| Zul103Cur. | 221038 | MUZIWENGQONDO S | ZULULAND | 239 | 2 | 1 | 0 R | 3,564,000 |
| Zul104Cur. | 235209 | NOMZIMANA H | ZULULAND | 320 | 1 | 1 | 1 R | 3,564,000 |
| Zul105Cur. | 237133 | NQABAYEMBUBE H | ZULULAND | 421 | 3 | 0 | 1 R | 4,752,000 |
| Zul106Cur. | 266659 | SINKONKONKO H | ZULULAND | 506 | 3 | 1 | 1 R | 5,940,000 |
| Zul107Cur. | 268990 | SITHOLINHLANHLA S | ZULULAND | 320 | 2 | 1 | 0 R | 3,564,000 |
| Zul108Cur. | 274429 | SOZAMA H | ZULULAND | 645 | 3 | 1 | 1 R | 5,940,000 |
| Zul109Cur. | 304695 | KWABHANYA S | ZULULAND | 660 | 3 | 1 | 1 R | 5,940,000 |
| Zul110Cur. | 309135 | MABHIDLA H | ZULULAND | 437 | 3 | 1 | 1 R | 5,940,000 |
| Zul111Cur. | 310578 | LALELA FINISHING | ZULULAND | 338 | 1 | 1 | 1 R | 3,564,000 |
| Zul112Cur. | 311244 | NQOBIZITHA H | ZULULAND | 315 | 2 | 1 | 1 R | 4,752,000 |
| Zul113Cur. | 333999 | NONGOMA FINISHING | ZULULAND | 340 | 2 | 1 | 1 R | 4,752,000 |
| Zul114Cur. | 321345 | MAGQEZULANA JS | ZULULAND | 45 | 1 | 0 | 0 R | 1,188,000 |
| Zul115Cur. | 446479 | KWAJUBA JS | ZULULAND | 71 | 1 | 0 | 0 R | 1,188,000 |
| Zul116Cur. | 311947 | LETHUKUHLAKANIPHA S | ZULULAND | 69 | 1 | 0 | 0 R | 1,188,000 |
| Zul117Cur. | 327006 | UMHLAHLANDLELA JS | ZULULAND | 76 | 1 | 0 | 0 R | 1,188,000 |
| Zul118Cur. | 283605 | THULWANA H | ZULULAND | 79 | 1 | 0 | 0 R | 1,188,000 |
| Zul119Cur. | 270618 | SIYAZIZAMELA S | ZULULAND | 107 | 1 | 0 | 0 R | 1,188,000 |
| Zul120Cur. | 321567 | SENZOKUHLA JS | ZULULAND | 137 | 1 | 0 | 0 R | 1,188,000 |



KWAZULU-NATAL DEPARTMENT OF EDUCATION

PROVINCIAL PROJECT LIST

INFRASTRUCTURE PLANNING NEEDS 2013/14

PROGRAMME: CURRICULUM REDRESS

| IP Curriculum Redress 2013/14 | EMIS No. | Name of School | Education District | Total Enrolment 2012 | Multipurpose Classrooms, Laboratories & Specialist Rooms | Media Centres | Computer Rooms | TOTAL including VAT + Fees |
|-------------------------------|----------|---------------------------|--------------------|----------------------|--|---------------|----------------|----------------------------|
| Zul121Cur. | 304991 | SIQOPHUMLANDO S | ZULULAND | 121 | 1 | 0 | 0 R | 1,188,000 |
| Zul122Cur. | 342879 | SIZABONKE S | ZULULAND | 216 | 1 | 1 | 0 R | 2,376,000 |
| Zul123Cur. | 156436 | HLANGANANIMAZULU S | ZULULAND | 190 | 1 | 1 | 0 R | 2,376,000 |
| Zul124Cur. | 173086 | KHAMBULA C | ZULULAND | 201 | 1 | 1 | 0 R | 2,376,000 |
| Zul125Cur. | 272542 | SOGADUZELA S | ZULULAND | 155 | 0 | 0 | 0 R | - |
| Zul126Cur. | 223998 | NCWECWE S | ZULULAND | 159 | 1 | 0 | 0 R | 1,188,000 |
| Zul127Cur. | 168202 | ISIKHWEBEZI H | ZULULAND | 234 | 2 | 1 | 0 R | 3,564,000 |
| Zul128Cur. | 321308 | KWABHAMU JS | ZULULAND | 253 | 2 | 1 | 0 R | 3,564,000 |
| Zul129Cur. | 292818 | HOËR LANDBOUSKOOL VRYHEID | ZULULAND | 235 | 1 | 1 | 0 R | 2,376,000 |
| Zul130Cur. | 293040 | VUKANIMAZULU S | ZULULAND | 203 | 1 | 1 | 0 R | 2,376,000 |
| Zul131Cur. | 231398 | NKALAKUTHABA JS | ZULULAND | 220 | 1 | 1 | 0 R | 2,376,000 |
| Zul132Cur. | 325711 | NTABABOMVU JS | ZULULAND | 161 | 1 | 0 | 0 R | 1,188,000 |
| Zul133Cur. | 273134 | SOMILE H | ZULULAND | 437 | 3 | 0 | 1 R | 4,752,000 |
| Zul134Cur. | 197876 | MANZAMHLOPHE C | ZULULAND | 403 | 2 | 1 | 1 R | 4,752,000 |
| Zul135Cur. | 333925 | MBIZENI C | ZULULAND | 505 | 2 | 1 | 1 R | 4,752,000 |
| Zul136Cur. | 263699 | SIBUSISO H | ZULULAND | 469 | 3 | 0 | 1 R | 4,752,000 |
| Zul137Cur. | 225478 | NDLOVANA H | ZULULAND | 577 | 3 | 0 | 0 R | 3,564,000 |
| Zul138Cur. | 153365 | HAMBANGENDLELA H | ZULULAND | 586 | 3 | 0 | 1 R | 4,752,000 |
| Zul139Cur. | 173530 | KHANYANJALO S | ZULULAND | 800 | 3 | 0 | 1 R | 4,752,000 |
| Zul140Cur. | 303326 | KHONDLO S | ZULULAND | 1083 | 2 | 1 | 0 R | 3,564,000 |



PROVINCIAL PROJECT LIST

INFRASTRUCTURE PLANNING NEEDS 2013/14

PROGRAMME: EARLY CHILDHOOD DEVELOPMENT

| IP ECD 2013/14 | EMIS No. | Name of School | Education District | Total Enrolment 2012 | Grade R Enrolment 2012 | Grade 1 Enrolment 2012 | ECD Classrooms | Small Toilet Seats | Teacher Toilet Seats | Play Equipment | Fencing | TOTAL including VAT + Fees |
|----------------|----------|------------------------|--------------------|----------------------|------------------------|------------------------|----------------|--------------------|----------------------|----------------|---------|----------------------------|
| Ama001ECD. | 231287 | NKABANE P (LADYSMITH) | AMAJUBA | 845 | 43 | 130 | 3 | 5 | 1 | 1 | 1 | R 3,207,600 |
| Ama002ECD. | 267917 | SIPHUTHANDO C | AMAJUBA | 728 | 51 | 55 | 1 | 4 | 1 | 1 | 1 | R 1,306,800 |
| Ama003ECD. | 414696 | SISONKE P | AMAJUBA | 236 | 18 | 26 | 1 | 3 | 1 | 1 | 1 | R 1,254,000 |
| Ama004ECD. | 110445 | BLACKBANK P | AMAJUBA | 559 | 19 | 115 | 3 | 5 | 1 | 1 | 1 | R 3,207,600 |
| Ama005ECD. | 440041 | QHAWELESIZWE P | AMAJUBA | 168 | 16 | 30 | 1 | 3 | 1 | 1 | 1 | R 1,254,000 |
| Ama006ECD. | 272135 | SLANGRIVIER P | AMAJUBA | 113 | 4 | 21 | 1 | 3 | 1 | 1 | 1 | R 1,254,000 |
| Ama007ECD. | 152070 | GROENVLEI C | AMAJUBA | 300 | 19 | 21 | 1 | 3 | 1 | 1 | 1 | R 1,254,000 |
| Ama008ECD. | 230103 | NHLAZADOLO S | AMAJUBA | 228 | 11 | 15 | 1 | 3 | 1 | 1 | 1 | R 1,254,000 |
| Ama009ECD. | 440115 | UMZILA P | AMAJUBA | 328 | 44 | 81 | 3 | 5 | 1 | 1 | 1 | R 3,207,600 |
| Ama010ECD. | 110667 | BLUE MOUNTAIN P | AMAJUBA | 102 | 18 | 12 | 1 | 3 | 1 | 1 | 1 | R 1,254,000 |
| Ama011ECD. | 126244 | EBUCHITHA P | AMAJUBA | 23 | 4 | 3 | 1 | 3 | 1 | 1 | 1 | R 1,254,000 |
| Ama012ECD. | 139194 | ENZIMANE C | AMAJUBA | 488 | 23 | 41 | 1 | 4 | 1 | 1 | 1 | R 1,306,800 |
| Ama013ECD. | 176120 | KINGSLEY SIVANANDA C | AMAJUBA | 150 | 10 | 23 | 1 | 3 | 1 | 1 | 1 | R 1,254,000 |
| Ama014ECD. | 227513 | NGCAKA P | AMAJUBA | 398 | 42 | 36 | 1 | 3 | 1 | 1 | 1 | R 1,254,000 |
| Ama015ECD. | 254782 | RAMMULOTSI P | AMAJUBA | 27 | 6 | 5 | 1 | 3 | 1 | 1 | 1 | R 1,254,000 |
| Ama016ECD. | 301032 | ZIZUZELE P | AMAJUBA | 570 | 69 | 100 | 3 | 5 | 1 | 1 | 1 | R 3,207,600 |
| Ama017ECD. | 252414 | QAPHELANI JP | AMAJUBA | 528 | 46 | 124 | 3 | 5 | 1 | 1 | 1 | R 3,207,600 |
| Ama018ECD. | 292966 | VUKANI JP | AMAJUBA | 418 | 64 | 126 | 3 | 5 | 1 | 1 | 1 | R 3,207,600 |
| Ama019ECD. | 103193 | ANNANDALE P | AMAJUBA | 421 | 41 | 86 | 3 | 5 | 1 | 1 | 1 | R 3,207,600 |
| Ama020ECD. | 414548 | EZAMAKHANYA P | AMAJUBA | 407 | 42 | 80 | 3 | 5 | 1 | 1 | 1 | R 3,207,600 |
| Ama021ECD. | 155881 | HLABANA P | AMAJUBA | 744 | 111 | 160 | 4 | 5 | 1 | 1 | 1 | R 4,131,600 |
| Ama022ECD. | 186221 | LETHUKUTHULA P | AMAJUBA | 575 | 114 | 126 | 3 | 5 | 1 | 1 | 1 | R 3,207,600 |
| Ama023ECD. | 212528 | MLAMLELI JP | AMAJUBA | 933 | 142 | 242 | 4 | 5 | 1 | 1 | 1 | R 4,131,600 |
| Ama024ECD. | 224109 | NDABANHLE P (OSIZWENI) | AMAJUBA | 938 | 55 | 142 | 4 | 5 | 1 | 1 | 1 | R 4,131,600 |
| Ama025ECD. | 247530 | PHAMBILI P | AMAJUBA | 796 | 77 | 115 | 3 | 5 | 1 | 1 | 1 | R 3,207,600 |
| Ama026ECD. | 265993 | SIMANGANYAWO P | AMAJUBA | 565 | 51 | 99 | 3 | 5 | 1 | 1 | 1 | R 3,207,600 |
| Ama027ECD. | 268361 | SISIZAKELE P | AMAJUBA | 1523 | 182 | 258 | 4 | 5 | 1 | 1 | 1 | R 4,131,600 |
| Ama028ECD. | 286158 | UELZEN P | AMAJUBA | 248 | 28 | 30 | 1 | 3 | 1 | 1 | 1 | R 1,254,000 |
| Ama029ECD. | 252488 | QEDIZABA JP | AMAJUBA | 375 | 82 | 88 | 3 | 5 | 1 | 1 | 1 | R 3,207,600 |
| Ama030ECD. | 296666 | WIT-UMFOLOZI S | AMAJUBA | 265 | 22 | 36 | 1 | 3 | 1 | 1 | 1 | R 1,254,000 |
| Ama031ECD. | 140156 | ESIDAKENI P | AMAJUBA | 76 | 16 | 5 | 1 | 3 | 1 | 1 | 1 | R 1,254,000 |
| Ama032ECD. | 201354 | MATA P | AMAJUBA | 341 | 48 | 51 | 1 | 4 | 1 | 1 | 1 | R 1,306,800 |
| Ama033ECD. | 185777 | LEMBE P | AMAJUBA | 409 | 61 | 62 | 2 | 4 | 1 | 1 | 1 | R 2,230,800 |
| Ama034ECD. | 148074 | GELYKWATER P | AMAJUBA | 106 | 14 | 7 | 1 | 3 | 1 | 1 | 1 | R 1,254,000 |
| Ama035ECD. | 137159 | ENHLOKWENI P | AMAJUBA | 783 | 102 | 198 | 4 | 5 | 1 | 1 | 1 | R 4,131,600 |
| Ama036ECD. | 114996 | CEBELIHLE P | AMAJUBA | 1125 | 95 | 162 | 4 | 5 | 1 | 1 | 1 | R 4,131,600 |
| iLe001ECD. | 132941 | EMKHAMBENI P | iLEMBE | 474 | 51 | 72 | 2 | 4 | 1 | 1 | 1 | R 2,230,800 |
| iLe002ECD. | 137825 | ENKUKWINI P | iLEMBE | 1386 | 163 | 226 | 4 | 5 | 1 | 1 | 1 | R 4,131,600 |
| iLe003ECD. | 143560 | EZINDLOVINI P | iLEMBE | 1067 | 119 | 171 | 4 | 5 | 1 | 1 | 1 | R 4,131,600 |



KWAZULU-NATAL DEPARTMENT OF EDUCATION

PROVINCIAL PROJECT LIST

INFRASTRUCTURE PLANNING NEEDS 2013/14

PROGRAMME: EARLY CHILDHOOD DEVELOPMENT

| IP ECD 2013/14 | EMIS No. | Name of School | Education District | Total Enrolment 2012 | Grade R Enrolment 2012 | Grade 1 Enrolment 2012 | ECD Classrooms | Small Toilet Seats | Teacher Toilet Seats | Play Equipment | Fencing | TOTAL including VAT + Fees |
|----------------|----------|---------------------------------|--------------------|----------------------|------------------------|------------------------|----------------|--------------------|----------------------|----------------|---------|----------------------------|
| iLe004ECD. | 320531 | DR B W VILAKAZI JP (GROUTVILLE) | iLEMBE | 1183 | 128 | 434 | 4 | 5 | 1 | 1 | 1 | R 4,131,600 |
| iLe005ECD. | 156399 | HLANGANANI P | iLEMBE | 421 | 45 | 56 | 1 | 4 | 1 | 1 | 1 | R 1,306,800 |
| iLe006ECD. | 159914 | IKHOHLWA P | iLEMBE | 225 | 30 | 26 | 1 | 3 | 1 | 1 | 1 | R 1,254,000 |
| iLe007ECD. | 167092 | IQABAVU P | iLEMBE | 346 | 52 | 50 | 1 | 4 | 1 | 1 | 1 | R 1,306,800 |
| iLe008ECD. | 174677 | KHOMBA P | iLEMBE | 497 | 65 | 70 | 2 | 4 | 1 | 1 | 1 | R 2,230,800 |
| iLe009ECD. | 197506 | MANTINGWANE P | iLEMBE | 132 | 17 | 18 | 1 | 3 | 1 | 1 | 1 | R 1,254,000 |
| iLe010ECD. | 324046 | MNAWE JP | iLEMBE | 157 | 19 | 19 | 1 | 3 | 1 | 1 | 1 | R 1,254,000 |
| iLe011ECD. | 217523 | MPUMLWANE P | iLEMBE | 274 | 32 | 37 | 1 | 3 | 1 | 1 | 1 | R 1,254,000 |
| iLe012ECD. | 226181 | NDWEDWE JP | iLEMBE | 385 | 61 | 84 | 3 | 5 | 1 | 1 | 1 | R 3,207,600 |
| iLe013ECD. | 245125 | OTIMATI P | iLEMBE | 565 | 53 | 98 | 3 | 5 | 1 | 1 | 1 | R 3,207,600 |
| iLe014ECD. | 264994 | SIKHONYANE P | iLEMBE | 212 | 16 | 50 | 1 | 4 | 1 | 1 | 1 | R 1,306,800 |
| iLe015ECD. | 273837 | SONTSHENGE P | iLEMBE | 181 | 17 | 25 | 1 | 3 | 1 | 1 | 1 | R 1,254,000 |
| iLe016ECD. | 297628 | THEKELIFUNDO P | iLEMBE | 361 | 34 | 49 | 1 | 4 | 1 | 1 | 1 | R 1,306,800 |
| iLe017ECD. | 307544 | UBUHLEBESUNDUMBILI P | iLEMBE | 1268 | 132 | 195 | 4 | 5 | 1 | 1 | 1 | R 4,131,600 |
| iLe018ECD. | 343619 | UBUHLEBEPHUPHO P | iLEMBE | 120 | 11 | 15 | 1 | 3 | 1 | 1 | 1 | R 1,254,000 |
| iLe019ECD. | 302956 | ZUBANE LP | iLEMBE | 182 | 33 | 41 | 1 | 4 | 1 | 1 | 1 | R 1,306,800 |
| iLe020ECD. | 119991 | DARNALL P | iLEMBE | 186 | 25 | 27 | 1 | 3 | 1 | 1 | 1 | R 1,254,000 |
| iLe021ECD. | 121212 | DIKWAYO P | iLEMBE | 154 | 24 | 23 | 1 | 3 | 1 | 1 | 1 | R 1,254,000 |
| iLe022ECD. | 124431 | DUMEZWENI JP | iLEMBE | 208 | 39 | 43 | 1 | 4 | 1 | 1 | 1 | R 1,306,800 |
| iLe023ECD. | 124912 | DUNGA JP | iLEMBE | 425 | 49 | 90 | 3 | 5 | 1 | 1 | 1 | R 3,207,600 |
| iLe024ECD. | 132756 | EMHLUBULWENI P | iLEMBE | 413 | 56 | 53 | 1 | 4 | 1 | 1 | 1 | R 1,306,800 |
| iLe025ECD. | 140822 | ESINDI P | iLEMBE | 167 | 25 | 20 | 1 | 3 | 1 | 1 | 1 | R 1,254,000 |
| iLe026ECD. | 143486 | EZIMPONDWENI P | iLEMBE | 181 | 24 | 29 | 1 | 3 | 1 | 1 | 1 | R 1,254,000 |
| iLe027ECD. | 147815 | GCWALAMOYA P | iLEMBE | 857 | 125 | 113 | 3 | 5 | 1 | 1 | 1 | R 3,207,600 |
| iLe028ECD. | 158989 | HULETT P | iLEMBE | 338 | 20 | 27 | 1 | 3 | 1 | 1 | 1 | R 1,254,000 |
| iLe029ECD. | 161431 | IMUSHANE P | iLEMBE | 423 | 55 | 65 | 2 | 4 | 1 | 1 | 1 | R 2,230,800 |
| iLe030ECD. | 170126 | IWETANE P | iLEMBE | 409 | 59 | 65 | 2 | 4 | 1 | 1 | 1 | R 2,230,800 |
| iLe031ECD. | 173974 | KHAYALEMFUNDO JP | iLEMBE | 567 | 132 | 143 | 4 | 5 | 1 | 1 | 1 | R 4,131,600 |
| iLe032ECD. | 183372 | KWASHANGASE JP | iLEMBE | 135 | 18 | 25 | 1 | 3 | 1 | 1 | 1 | R 1,254,000 |
| iLe033ECD. | 183557 | KWASIMAMANE JP | iLEMBE | 225 | 50 | 53 | 1 | 4 | 1 | 1 | 1 | R 1,306,800 |
| iLe034ECD. | 190439 | MACAMBINI P | iLEMBE | 697 | 90 | 107 | 3 | 5 | 1 | 1 | 1 | R 3,207,600 |
| iLe035ECD. | 192511 | MAGONGOLO JP | iLEMBE | 430 | 72 | 124 | 3 | 5 | 1 | 1 | 1 | R 3,207,600 |
| iLe036ECD. | 196026 | MANDENI P (RESERVE 21) | iLEMBE | 481 | 53 | 70 | 2 | 4 | 1 | 1 | 1 | R 2,230,800 |
| iLe037ECD. | 203315 | MAZISI NTULI P | iLEMBE | 240 | 34 | 37 | 1 | 3 | 1 | 1 | 1 | R 1,254,000 |
| iLe038ECD. | 204980 | MBOZAMO P | iLEMBE | 787 | 92 | 135 | 3 | 5 | 1 | 1 | 1 | R 3,207,600 |
| iLe039ECD. | 209642 | MGOVUZO P | iLEMBE | 176 | 29 | 34 | 1 | 3 | 1 | 1 | 1 | R 1,254,000 |
| iLe040ECD. | 229844 | NHLANGAKAZI P | iLEMBE | 143 | 16 | 27 | 1 | 3 | 1 | 1 | 1 | R 1,254,000 |
| iLe041ECD. | 238317 | NSONGANSONGA P | iLEMBE | 456 | 64 | 70 | 2 | 4 | 1 | 1 | 1 | R 2,230,800 |
| iLe042ECD. | 273541 | SONDOKHULU P | iLEMBE | 268 | 26 | 44 | 1 | 4 | 1 | 1 | 1 | R 1,306,800 |



PROVINCIAL PROJECT LIST

INFRASTRUCTURE PLANNING NEEDS 2013/14

PROGRAMME: EARLY CHILDHOOD DEVELOPMENT

| IP ECD 2013/14 | EMIS No. | Name of School | Education District | Total Enrolment 2012 | Grade R Enrolment 2012 | Grade 1 Enrolment 2012 | ECD Classrooms | Small Toilet Seats | Teacher Toilet Seats | Play Equipment | Fencing | TOTAL including VAT + Fees |
|----------------|----------|--------------------------|--------------------|----------------------|------------------------|------------------------|----------------|--------------------|----------------------|----------------|---------|----------------------------|
| iLe043ECD. | 282939 | THOLUMUSA P | iLEMBE | 146 | 30 | 16 | 1 | 3 | 1 | 1 | 1 | R 1,254,000 |
| iLe044ECD. | 288637 | UMPHUMULO P | iLEMBE | 506 | 45 | 62 | 2 | 4 | 1 | 1 | 1 | R 2,230,800 |
| iLe045ECD. | 289710 | UMZOKHULAYO JP | iLEMBE | 315 | 45 | 65 | 2 | 4 | 1 | 1 | 1 | R 2,230,800 |
| iLe046ECD. | 290006 | UNTUNJAMBILI P | iLEMBE | 822 | 93 | 118 | 3 | 5 | 1 | 1 | 1 | R 3,207,600 |
| iLe047ECD. | 293558 | VULELA JP | iLEMBE | 128 | 21 | 20 | 1 | 3 | 1 | 1 | 1 | R 1,254,000 |
| iLe048ECD. | 296111 | WHEBEDE P | iLEMBE | 381 | 36 | 55 | 1 | 4 | 1 | 1 | 1 | R 1,306,800 |
| iLe049ECD. | 302660 | WOZA P | iLEMBE | 262 | 60 | 40 | 1 | 4 | 1 | 1 | 1 | R 1,306,800 |
| iLe050ECD. | 311799 | ZAKHELE P (ESIDUMBINI) | iLEMBE | 280 | 35 | 42 | 1 | 4 | 1 | 1 | 1 | R 1,306,800 |
| iLe051ECD. | 400636 | LUSIZOLWETHU JP | iLEMBE | 412 | 64 | 60 | 2 | 4 | 1 | 1 | 1 | R 2,230,800 |
| iLe052ECD. | 320790 | LEE P | iLEMBE | 532 | 55 | 88 | 3 | 5 | 1 | 1 | 1 | R 3,207,600 |
| iLe053ECD. | 400969 | NOPHUNGWA P | iLEMBE | 251 | 27 | 40 | 1 | 4 | 1 | 1 | 1 | R 1,306,800 |
| iLe054ECD. | 277389 | KWADUKUZA P (GRAMMAR ST) | iLEMBE | 1101 | 94 | 150 | 4 | 5 | 1 | 1 | 1 | R 4,131,600 |
| iLe055ECD. | 261183 | SHAKASKRAAL P | iLEMBE | 1064 | 110 | 125 | 3 | 5 | 1 | 1 | 1 | R 3,207,600 |
| iLe056ECD. | 285085 | TSELABANTU P | iLEMBE | 644 | 67 | 80 | 3 | 5 | 1 | 1 | 1 | R 3,207,600 |
| Oth001ECD. | 123876 | DUKUZA P | OTHUKELA | 702 | 88 | 86 | 3 | 5 | 1 | 1 | 1 | R 3,207,600 |
| Oth002ECD. | 126096 | EBHETHANI P | OTHUKELA | 565 | 48 | 78 | 2 | 4 | 1 | 1 | 1 | R 2,230,800 |
| Oth003ECD. | 129870 | ELUDIMBI P | OTHUKELA | 184 | 20 | 38 | 1 | 3 | 1 | 1 | 1 | R 1,254,000 |
| Oth004ECD. | 132793 | EMHLUNGWINI P | OTHUKELA | 347 | 51 | 52 | 1 | 4 | 1 | 1 | 1 | R 1,306,800 |
| Oth005ECD. | 444407 | EMPOLOMBENI P | OTHUKELA | 133 | 22 | 40 | 1 | 4 | 1 | 1 | 1 | R 1,306,800 |
| Oth006ECD. | 149998 | GLOECKNER MEMORIAL SP | OTHUKELA | 549 | 48 | 69 | 2 | 4 | 1 | 1 | 1 | R 2,230,800 |
| Oth007ECD. | 187479 | LOKOTHWAYO C (LADYSMITH) | OTHUKELA | 1022 | 53 | 45 | 1 | 4 | 1 | 1 | 1 | R 1,306,800 |
| Oth008ECD. | 195360 | MALOTTAS KRAAL P | OTHUKELA | 191 | 25 | 24 | 1 | 3 | 1 | 1 | 1 | R 1,254,000 |
| Oth009ECD. | 197136 | MANKONJANE P | OTHUKELA | 308 | 48 | 50 | 1 | 4 | 1 | 1 | 1 | R 1,306,800 |
| Oth010ECD. | 201317 | MASUMPA P | OTHUKELA | 808 | 84 | 127 | 3 | 5 | 1 | 1 | 1 | R 3,207,600 |
| Oth011ECD. | 213379 | MNGAYI P | OTHUKELA | 404 | 56 | 56 | 1 | 4 | 1 | 1 | 1 | R 1,306,800 |
| Oth012ECD. | 229030 | NGUNJINI P | OTHUKELA | 430 | 60 | 83 | 3 | 5 | 1 | 1 | 1 | R 3,207,600 |
| Oth013ECD. | 238056 | NSIKAYEZWE C | OTHUKELA | 1112 | 74 | 100 | 3 | 5 | 1 | 1 | 1 | R 3,207,600 |
| Oth014ECD. | 244496 | OQUNGWENI P | OTHUKELA | 331 | 32 | 54 | 1 | 4 | 1 | 1 | 1 | R 1,306,800 |
| Oth015ECD. | 249676 | PHUMALANGA P | OTHUKELA | 689 | 67 | 113 | 3 | 5 | 1 | 1 | 1 | R 3,207,600 |
| Oth016ECD. | 250675 | PISGAH P | OTHUKELA | 573 | 26 | 86 | 3 | 5 | 1 | 1 | 1 | R 3,207,600 |
| Oth017ECD. | 100344 | ACACIAVALE P | OTHUKELA | 951 | 114 | 150 | 4 | 5 | 1 | 1 | 1 | R 4,131,600 |
| Oth018ECD. | 131239 | EMANJOKWENI P | OTHUKELA | 256 | 37 | 42 | 1 | 4 | 1 | 1 | 1 | R 1,306,800 |
| Oth019ECD. | 139453 | EQHWENI P | OTHUKELA | 1021 | 89 | 118 | 3 | 5 | 1 | 1 | 1 | R 3,207,600 |
| Oth020ECD. | 143708 | EZINYONYANA P | OTHUKELA | 544 | 52 | 55 | 1 | 4 | 1 | 1 | 1 | R 1,306,800 |
| Oth021ECD. | 144633 | FERDINAND P | OTHUKELA | 677 | 35 | 140 | 4 | 5 | 1 | 1 | 1 | R 4,131,600 |
| Oth022ECD. | 145743 | FUNDANI P (WEENEN) | OTHUKELA | 366 | 27 | 50 | 1 | 4 | 1 | 1 | 1 | R 1,306,800 |
| Oth023ECD. | 193621 | MAHLUBIMANGWE P | OTHUKELA | 149 | 21 | 39 | 1 | 3 | 1 | 1 | 1 | R 1,254,000 |
| Oth024ECD. | 205794 | MCITSHENI JP | OTHUKELA | 741 | 93 | 193 | 4 | 5 | 1 | 1 | 1 | R 4,131,600 |
| Oth025ECD. | 212972 | MLONYENI P | OTHUKELA | 219 | 17 | 29 | 1 | 3 | 1 | 1 | 1 | R 1,254,000 |



PROVINCIAL PROJECT LIST

INFRASTRUCTURE PLANNING NEEDS 2013/14

PROGRAMME: EARLY CHILDHOOD DEVELOPMENT

| IP ECD 2013/14 | EMIS No. | Name of School | Education District | Total Enrolment 2012 | Grade R Enrolment 2012 | Grade 1 Enrolment 2012 | ECD Classrooms | Small Toilet Seats | Teacher Toilet Seats | Play Equipment | Fencing | TOTAL including VAT + Fees |
|----------------|----------|---------------------|--------------------|----------------------|------------------------|------------------------|----------------|--------------------|----------------------|----------------|---------|----------------------------|
| Oth026ECD. | 214452 | MONDISA P | OTHUKELA | 286 | 29 | 48 | 1 | 4 | 1 | 1 | 1 | R 1,306,800 |
| Oth027ECD. | 264476 | SIGIDI P | OTHUKELA | 200 | 20 | 28 | 1 | 3 | 1 | 1 | 1 | R 1,254,000 |
| Oth028ECD. | 281903 | THIBANI P | OTHUKELA | 680 | 52 | 73 | 2 | 4 | 1 | 1 | 1 | R 2,230,800 |
| Oth029ECD. | 292226 | VIKINDUKU P | OTHUKELA | 306 | 43 | 38 | 1 | 3 | 1 | 1 | 1 | R 1,254,000 |
| Oth030ECD. | 296703 | WITTEKLEINFONTEIN P | OTHUKELA | 544 | 59 | 71 | 2 | 4 | 1 | 1 | 1 | R 2,230,800 |
| Oth031ECD. | 445924 | MTHIYANE P | OTHUKELA | 266 | 37 | 61 | 2 | 4 | 1 | 1 | 1 | R 2,230,800 |
| Pin001ECD. | 116402 | CHIEF LOKOTHWAYO P | PINETOWN | 1055 | 122 | 175 | 4 | 5 | 1 | 1 | 1 | R 4,131,600 |
| Pin002ECD. | 289155 | UMTHOMBOMUHLE JP | PINETOWN | 622 | 38 | 112 | 3 | 5 | 1 | 1 | 1 | R 3,207,600 |
| Pin003ECD. | 342620 | ST WENDOLINS P | PINETOWN | 844 | 70 | 257 | 4 | 5 | 1 | 1 | 1 | R 4,131,600 |
| Pin004ECD. | 278795 | SUNFORD P | PINETOWN | 945 | 109 | 136 | 3 | 5 | 1 | 1 | 1 | R 3,207,600 |
| Pin005ECD. | 232915 | NKULISABANTU JP | PINETOWN | 522 | 100 | 85 | 3 | 5 | 1 | 1 | 1 | R 3,207,600 |
| Pin006ECD. | 173641 | KHANYISANI LP | PINETOWN | 387 | 64 | 76 | 2 | 4 | 1 | 1 | 1 | R 2,230,800 |
| Pin007ECD. | 276057 | ST LEO P | PINETOWN | 805 | 88 | 122 | 3 | 5 | 1 | 1 | 1 | R 3,207,600 |
| Pin008ECD. | 232656 | NKOSENYE SP | PINETOWN | 771 | 99 | 55 | 1 | 4 | 1 | 1 | 1 | R 1,306,800 |
| Pin009ECD. | 196544 | MANDOSI P | PINETOWN | 1020 | 106 | 96 | 3 | 5 | 1 | 1 | 1 | R 3,207,600 |
| Pin010ECD. | 175528 | KHUPHUKANI JP | PINETOWN | 552 | 110 | 129 | 3 | 5 | 1 | 1 | 1 | R 3,207,600 |
| Pin011ECD. | 117327 | CLIFFDALE P | PINETOWN | 351 | 35 | 37 | 1 | 3 | 1 | 1 | 1 | R 1,254,000 |
| Pin012ECD. | 125541 | DURWEST P | PINETOWN | 716 | 78 | 120 | 3 | 5 | 1 | 1 | 1 | R 3,207,600 |
| Pin013ECD. | 203870 | MBASELA JP | PINETOWN | 1417 | 110 | 258 | 4 | 5 | 1 | 1 | 1 | R 4,131,600 |
| Pin014ECD. | 249972 | PHUMUZUZULU P | PINETOWN | 573 | 65 | 98 | 3 | 5 | 1 | 1 | 1 | R 3,207,600 |
| Pin015ECD. | 255152 | RESMOUNT P | PINETOWN | 670 | 59 | 103 | 3 | 5 | 1 | 1 | 1 | R 3,207,600 |
| Pin016ECD. | 138417 | ENTENDELENI P | PINETOWN | 166 | 41 | 32 | 1 | 3 | 1 | 1 | 1 | R 1,254,000 |
| Pin017ECD. | 245976 | PALMIET P | PINETOWN | 727 | 79 | 125 | 3 | 5 | 1 | 1 | 1 | R 3,207,600 |
| Pin018ECD. | 117105 | CLAYHAVEN P | PINETOWN | 485 | 39 | 62 | 2 | 4 | 1 | 1 | 1 | R 2,230,800 |
| Pin019ECD. | 284493 | ACACIA P | PINETOWN | 878 | 101 | 136 | 3 | 5 | 1 | 1 | 1 | R 3,207,600 |
| Pin020ECD. | 117253 | CLERMONT P | PINETOWN | 506 | 83 | 72 | 2 | 4 | 1 | 1 | 1 | R 2,230,800 |
| Pin021ECD. | 289044 | UMTHALA JP | PINETOWN | 488 | 126 | 129 | 3 | 5 | 1 | 1 | 1 | R 3,207,600 |
| Pin022ECD. | 117290 | CLERNAVILLE P | PINETOWN | 920 | 36 | 174 | 4 | 5 | 1 | 1 | 1 | R 4,131,600 |
| Pin023ECD. | 226736 | NEW RIVER P | PINETOWN | 458 | 53 | 40 | 1 | 4 | 1 | 1 | 1 | R 1,306,800 |
| Pin024ECD. | 120213 | DAWEDE P | PINETOWN | 247 | 60 | 47 | 1 | 4 | 1 | 1 | 1 | R 1,306,800 |
| Pin025ECD. | 211122 | MILLVIEW P | PINETOWN | 374 | 43 | 54 | 1 | 4 | 1 | 1 | 1 | R 1,306,800 |
| Pin026ECD. | 142672 | EVEREST HEIGHTS P | PINETOWN | 946 | 94 | 153 | 4 | 5 | 1 | 1 | 1 | R 4,131,600 |
| Pin027ECD. | 151737 | GREENHEIGHTS P | PINETOWN | 692 | 70 | 87 | 3 | 5 | 1 | 1 | 1 | R 3,207,600 |
| Pin028ECD. | 171236 | JHUGROO P | PINETOWN | 265 | 36 | 45 | 1 | 4 | 1 | 1 | 1 | R 1,306,800 |
| Pin029ECD. | 134236 | EMPILWENI P | PINETOWN | 370 | 81 | 62 | 2 | 4 | 1 | 1 | 1 | R 2,230,800 |
| Pin030ECD. | 294187 | VUSUKUKHANYA P | PINETOWN | 1057 | 120 | 185 | 4 | 5 | 1 | 1 | 1 | R 4,131,600 |
| Pin031ECD. | 213194 | MNAMATHA P | PINETOWN | 404 | 52 | 70 | 2 | 4 | 1 | 1 | 1 | R 2,230,800 |
| Pin032ECD. | 449439 | EKWANDENI P | PINETOWN | 907 | 111 | 131 | 3 | 5 | 1 | 1 | 1 | R 3,207,600 |
| Pin033ECD. | 201613 | MATHEBETHU P | PINETOWN | 159 | 30 | 19 | 1 | 3 | 1 | 1 | 1 | R 1,254,000 |



PROVINCIAL PROJECT LIST

INFRASTRUCTURE PLANNING NEEDS 2013/14

PROGRAMME: EARLY CHILDHOOD DEVELOPMENT

| IP ECD 2013/14 | EMIS No. | Name of School | Education District | Total Enrolment 2012 | Grade R Enrolment 2012 | Grade 1 Enrolment 2012 | ECD Classrooms | Small Toilet Seats | Teacher Toilet Seats | Play Equipment | Fencing | TOTAL including VAT + Fees |
|----------------|----------|-------------------------|--------------------|----------------------|------------------------|------------------------|----------------|--------------------|----------------------|----------------|---------|----------------------------|
| Pin034ECD. | 220483 | MUKELANI SP | PINETOWN | 323 | 30 | 29 | 1 | 3 | 1 | 1 | 1 | R 1,254,000 |
| Pin035ECD. | 236208 | NORTHdene P | PINETOWN | 296 | 35 | 41 | 1 | 4 | 1 | 1 | 1 | R 1,306,800 |
| Pin036ECD. | 106967 | BELFROST P | PINETOWN | 201 | 17 | 24 | 1 | 3 | 1 | 1 | 1 | R 1,254,000 |
| Pin037ECD. | 249121 | PHOENIX PIONEER P | PINETOWN | 359 | 41 | 62 | 2 | 4 | 1 | 1 | 1 | R 2,230,800 |
| Pin038ECD. | 125319 | DURBAN HEIGHTS P | PINETOWN | 248 | 26 | 32 | 1 | 3 | 1 | 1 | 1 | R 1,254,000 |
| Pin039ECD. | 402005 | MATABETULU P | PINETOWN | 311 | 51 | 52 | 1 | 4 | 1 | 1 | 1 | R 1,306,800 |
| Pin040ECD. | 225330 | NDLOKOLO P | PINETOWN | 680 | 91 | 108 | 3 | 5 | 1 | 1 | 1 | R 3,207,600 |
| Pin041ECD. | 165205 | IKUSASALENTSHA P | PINETOWN | 722 | 127 | 107 | 3 | 5 | 1 | 1 | 1 | R 3,207,600 |
| Pin042ECD. | 102342 | AMAOTI P | PINETOWN | 1433 | 0 | 288 | 4 | 5 | 1 | 1 | 1 | R 4,131,600 |
| Pin043ECD. | 155141 | HIGHSTONE P | PINETOWN | 507 | 47 | 69 | 2 | 4 | 1 | 1 | 1 | R 2,230,800 |
| Pin044ECD. | 263921 | SICELULWAZI P | PINETOWN | 1269 | 151 | 272 | 4 | 5 | 1 | 1 | 1 | R 4,131,600 |
| Pin045ECD. | 235838 | NONQANDA P | PINETOWN | 290 | 53 | 50 | 1 | 4 | 1 | 1 | 1 | R 1,306,800 |
| Pin046ECD. | 116032 | CHARLES MEMORIAL P | PINETOWN | 501 | 101 | 79 | 2 | 4 | 1 | 1 | 1 | R 2,230,800 |
| Pin047ECD. | 119621 | DALUXOLO JP | PINETOWN | 474 | 101 | 100 | 3 | 5 | 1 | 1 | 1 | R 3,207,600 |
| Pin048ECD. | 124135 | DUMANI JP | PINETOWN | 545 | 172 | 105 | 3 | 5 | 1 | 1 | 1 | R 3,207,600 |
| Pin049ECD. | 129500 | EKWENAMENI P | PINETOWN | 321 | 50 | 85 | 3 | 5 | 1 | 1 | 1 | R 3,207,600 |
| Pin050ECD. | 140489 | ESIHONQENI JP | PINETOWN | 449 | 120 | 86 | 3 | 5 | 1 | 1 | 1 | R 3,207,600 |
| Pin051ECD. | 141599 | ESKHULULIWE P | PINETOWN | 916 | 157 | 145 | 4 | 5 | 1 | 1 | 1 | R 4,131,600 |
| Pin052ECD. | 153217 | HALALISA JP | PINETOWN | 324 | 62 | 75 | 2 | 4 | 1 | 1 | 1 | R 2,230,800 |
| Pin053ECD. | 160395 | IMBALIYAMAZULU P | PINETOWN | 801 | 74 | 124 | 3 | 5 | 1 | 1 | 1 | R 3,207,600 |
| Pin054ECD. | 172901 | KHALAWEMUKE P | PINETOWN | 501 | 80 | 144 | 4 | 5 | 1 | 1 | 1 | R 4,131,600 |
| Pin055ECD. | 177378 | KRANSKLOOF P | PINETOWN | 890 | 105 | 160 | 4 | 5 | 1 | 1 | 1 | R 4,131,600 |
| Pin056ECD. | 180597 | KWAMANZINI P | PINETOWN | 1312 | 167 | 236 | 4 | 5 | 1 | 1 | 1 | R 4,131,600 |
| Pin057ECD. | 184667 | LABOURE P | PINETOWN | 362 | 42 | 64 | 2 | 4 | 1 | 1 | 1 | R 2,230,800 |
| Pin058ECD. | 196100 | MANDLAKAYISE P | PINETOWN | 865 | 113 | 232 | 4 | 5 | 1 | 1 | 1 | R 4,131,600 |
| Pin059ECD. | 199356 | MARIAM PATEL JP | PINETOWN | 137 | 27 | 27 | 1 | 3 | 1 | 1 | 1 | R 1,254,000 |
| Pin060ECD. | 199541 | MARIANNRIDGE P | PINETOWN | 1469 | 25 | 205 | 4 | 5 | 1 | 1 | 1 | R 4,131,600 |
| Pin061ECD. | 204795 | MBONISWENI P | PINETOWN | 1319 | 141 | 160 | 4 | 5 | 1 | 1 | 1 | R 4,131,600 |
| Pin062ECD. | 205868 | MCOPHELELI P | PINETOWN | 1070 | 86 | 161 | 4 | 5 | 1 | 1 | 1 | R 4,131,600 |
| Pin063ECD. | 222518 | MZOMUSHA P (KWAMASHU) | PINETOWN | 1174 | 139 | 186 | 4 | 5 | 1 | 1 | 1 | R 4,131,600 |
| Pin064ECD. | 227439 | NGAZANA JP | PINETOWN | 500 | 105 | 116 | 3 | 5 | 1 | 1 | 1 | R 3,207,600 |
| Pin065ECD. | 249010 | PHOENIX HEIGHTS P | PINETOWN | 806 | 99 | 119 | 3 | 5 | 1 | 1 | 1 | R 3,207,600 |
| Pin066ECD. | 256743 | RUSTIC MANOR P | PINETOWN | 734 | 79 | 96 | 3 | 5 | 1 | 1 | 1 | R 3,207,600 |
| Pin067ECD. | 265401 | SILIMELA SP | PINETOWN | 591 | 66 | 84 | 3 | 5 | 1 | 1 | 1 | R 3,207,600 |
| Pin068ECD. | 266474 | SINENHLANHLA P (INANDA) | PINETOWN | 856 | 104 | 156 | 4 | 5 | 1 | 1 | 1 | R 4,131,600 |
| Pin069ECD. | 284234 | TONGAAT JP | PINETOWN | 605 | 79 | 142 | 4 | 5 | 1 | 1 | 1 | R 4,131,600 |
| Pin070ECD. | 296148 | WHETSTONE P | PINETOWN | 607 | 72 | 80 | 3 | 5 | 1 | 1 | 1 | R 3,207,600 |
| Pin071ECD. | 297258 | WOODVIEW P | PINETOWN | 703 | 91 | 93 | 3 | 5 | 1 | 1 | 1 | R 3,207,600 |
| Pin072ECD. | 258408 | SANKONTSHE P | PINETOWN | 1137 | 128 | 224 | 4 | 5 | 1 | 1 | 1 | R 4,131,600 |



PROVINCIAL PROJECT LIST

INFRASTRUCTURE PLANNING NEEDS 2013/14

PROGRAMME: EARLY CHILDHOOD DEVELOPMENT

| IP ECD 2013/14 | EMIS No. | Name of School | Education District | Total Enrolment 2012 | Grade R Enrolment 2012 | Grade 1 Enrolment 2012 | ECD Classrooms | Small Toilet Seats | Teacher Toilet Seats | Play Equipment | Fencing | TOTAL including VAT + Fees |
|----------------|----------|---------------------|--------------------|----------------------|------------------------|------------------------|----------------|--------------------|----------------------|----------------|---------|----------------------------|
| Pin073ECD. | 106005 | BARRACUDA P | PINETOWN | 1298 | 75 | 190 | 4 | 5 | 1 | 1 | 1 | R 4,131,600 |
| Pin074ECD. | 116513 | CHRISTIANENBURG P | PINETOWN | 1223 | 50 | 319 | 4 | 5 | 1 | 1 | 1 | R 4,131,600 |
| Pin075ECD. | 117179 | CLAYRIDGE P | PINETOWN | 582 | 48 | 79 | 2 | 4 | 1 | 1 | 1 | R 2,230,800 |
| Pin076ECD. | 120657 | DELANI P | PINETOWN | 1309 | 158 | 217 | 4 | 5 | 1 | 1 | 1 | R 4,131,600 |
| Pin077ECD. | 133644 | EMONA P | PINETOWN | 224 | 26 | 22 | 1 | 3 | 1 | 1 | 1 | R 1,254,000 |
| Pin078ECD. | 139490 | EQINISWENI P | PINETOWN | 1096 | 143 | 192 | 4 | 5 | 1 | 1 | 1 | R 4,131,600 |
| Pin079ECD. | 152699 | GWADU ZENEX P | PINETOWN | 764 | 0 | 92 | 3 | 5 | 1 | 1 | 1 | R 3,207,600 |
| Pin080ECD. | 173567 | KHANYANJALO JP | PINETOWN | 1465 | 238 | 393 | 4 | 5 | 1 | 1 | 1 | R 4,131,600 |
| Pin081ECD. | 179006 | KWACUTSHWAYO P | PINETOWN | 1321 | 0 | 204 | 4 | 5 | 1 | 1 | 1 | R 4,131,600 |
| Pin082ECD. | 182003 | KWAMYEZA P | PINETOWN | 1047 | 0 | 178 | 4 | 5 | 1 | 1 | 1 | R 4,131,600 |
| Pin083ECD. | 191105 | MADIKANE SP | PINETOWN | 135 | 27 | 20 | 1 | 3 | 1 | 1 | 1 | R 1,254,000 |
| Sis001ECD. | 155918 | HLABENI P | SISONKE | 366 | 32 | 42 | 1 | 4 | 1 | 1 | 1 | R 1,306,800 |
| Sis002ECD. | 429163 | VUMAZONKE JP | SISONKE | 616 | 35 | 60 | 2 | 4 | 1 | 1 | 1 | R 2,230,800 |
| Sis003ECD. | 426980 | MT HOREB JS | SISONKE | 215 | 15 | 25 | 1 | 3 | 1 | 1 | 1 | R 1,254,000 |
| Sis004ECD. | 240722 | NTSIBINI P | SISONKE | 328 | 5 | 10 | 1 | 3 | 1 | 1 | 1 | R 1,254,000 |
| Sis005ECD. | 200244 | MASHAYILANGA P | SISONKE | 802 | 67 | 116 | 3 | 5 | 1 | 1 | 1 | R 3,207,600 |
| Sis006ECD. | 165945 | INTAKAMA P | SISONKE | 167 | 35 | 22 | 1 | 3 | 1 | 1 | 1 | R 1,254,000 |
| Sis007ECD. | 290820 | VALENTINE P | SISONKE | 66 | 14 | 6 | 1 | 3 | 1 | 1 | 1 | R 1,254,000 |
| Sis008ECD. | 425796 | INDAWANA JS | SISONKE | 962 | 110 | 125 | 3 | 5 | 1 | 1 | 1 | R 3,207,600 |
| Sis009ECD. | 157953 | HLUTHANKUNGU JP | SISONKE | 295 | 65 | 100 | 3 | 5 | 1 | 1 | 1 | R 3,207,600 |
| Sis010ECD. | 199097 | MARAIKOP P | SISONKE | 90 | 9 | 12 | 1 | 3 | 1 | 1 | 1 | R 1,254,000 |
| Sis011ECD. | 107892 | BHAMBATHA P | SISONKE | 335 | 76 | 47 | 1 | 4 | 1 | 1 | 1 | R 1,306,800 |
| Sis012ECD. | 429755 | SINGISI JS | SISONKE | 519 | 36 | 41 | 1 | 4 | 1 | 1 | 1 | R 1,306,800 |
| Sis013ECD. | 271913 | SKEYI P | SISONKE | 331 | 34 | 52 | 1 | 4 | 1 | 1 | 1 | R 1,306,800 |
| Sis014ECD. | 162948 | INDUMAKUDE P | SISONKE | 273 | 29 | 44 | 1 | 4 | 1 | 1 | 1 | R 1,306,800 |
| Sis015ECD. | 299330 | ZASENGWA JP | SISONKE | 120 | 21 | 23 | 1 | 3 | 1 | 1 | 1 | R 1,254,000 |
| Sis016ECD. | 428756 | TWEEFONTEIN JS | SISONKE | 168 | 23 | 23 | 1 | 3 | 1 | 1 | 1 | R 1,254,000 |
| Sis017ECD. | 247715 | PHANTSI-KWENTABA JP | SISONKE | 29 | 8 | 10 | 1 | 3 | 1 | 1 | 1 | R 1,254,000 |
| Sis018ECD. | 129833 | ELTON P | SISONKE | 11 | 0 | 4 | 1 | 3 | 1 | 1 | 1 | R 1,254,000 |
| Sis019ECD. | 428201 | ST FAITH'S JS | SISONKE | 497 | 49 | 60 | 2 | 4 | 1 | 1 | 1 | R 2,230,800 |
| Sis020ECD. | 428534 | TEX NYBERT JS | SISONKE | 401 | 23 | 31 | 1 | 3 | 1 | 1 | 1 | R 1,254,000 |
| Sis021ECD. | 427091 | MVOLOZANA SP | SISONKE | 161 | 24 | 21 | 1 | 3 | 1 | 1 | 1 | R 1,254,000 |
| Sis022ECD. | 424353 | DOVEDALE JS | SISONKE | 158 | 15 | 28 | 1 | 3 | 1 | 1 | 1 | R 1,254,000 |
| Sis023ECD. | 425648 | HILLTOP JS | SISONKE | 449 | 55 | 57 | 1 | 4 | 1 | 1 | 1 | R 1,306,800 |
| Sis024ECD. | 127576 | EHLANE P | SISONKE | 302 | 37 | 51 | 1 | 4 | 1 | 1 | 1 | R 1,306,800 |
| Sis025ECD. | 128094 | EKHUBENI P | SISONKE | 36 | 0 | 15 | 1 | 3 | 1 | 1 | 1 | R 1,254,000 |
| Sis026ECD. | 175306 | KHULUMA P | SISONKE | 611 | 55 | 74 | 2 | 4 | 1 | 1 | 1 | R 2,230,800 |
| Sis027ECD. | 188256 | LUDLIKI LP | SISONKE | 52 | 13 | 8 | 1 | 3 | 1 | 1 | 1 | R 1,254,000 |
| Sis028ECD. | 426536 | MANDLAZI JS | SISONKE | 312 | 20 | 34 | 1 | 3 | 1 | 1 | 1 | R 1,254,000 |



PROVINCIAL PROJECT LIST

INFRASTRUCTURE PLANNING NEEDS 2013/14

PROGRAMME: EARLY CHILDHOOD DEVELOPMENT

| IP ECD 2013/14 | EMIS No. | Name of School | Education District | Total Enrolment 2012 | Grade R Enrolment 2012 | Grade 1 Enrolment 2012 | ECD Classrooms | Small Toilet Seats | Teacher Toilet Seats | Play Equipment | Fencing | TOTAL including VAT + Fees |
|----------------|----------|------------------------|--------------------|----------------------|------------------------|------------------------|----------------|--------------------|----------------------|----------------|---------|----------------------------|
| Sis029ECD. | 427424 | NOMEVA VUKAZI SP | SISONKE | 103 | 20 | 17 | 1 | 3 | 1 | 1 | 1 | R 1,254,000 |
| Sis030ECD. | 257335 | SAILORS GIFT JP | SISONKE | 41 | 8 | 9 | 1 | 3 | 1 | 1 | 1 | R 1,254,000 |
| Sis031ECD. | 279461 | TAFELKOP P | SISONKE | 31 | 8 | 3 | 1 | 3 | 1 | 1 | 1 | R 1,254,000 |
| Sis032ECD. | 424538 | DUMISA JS | SISONKE | 783 | 82 | 93 | 3 | 5 | 1 | 1 | 1 | R 3,207,600 |
| Sis033ECD. | 426499 | MALENJE JS | SISONKE | 397 | 40 | 62 | 2 | 4 | 1 | 1 | 1 | R 2,230,800 |
| Sis034ECD. | 288563 | UMOYA OMUSHA P | SISONKE | 25 | 6 | 6 | 1 | 3 | 1 | 1 | 1 | R 1,254,000 |
| Sis035ECD. | 123136 | DOWDLE JP | SISONKE | 139 | 31 | 27 | 1 | 3 | 1 | 1 | 1 | R 1,254,000 |
| Sis036ECD. | 183520 | KWASIKHUNYANE LP | SISONKE | 180 | 30 | 30 | 1 | 3 | 1 | 1 | 1 | R 1,254,000 |
| Sis037ECD. | 429311 | ZAMANI SP | SISONKE | 106 | 20 | 17 | 1 | 3 | 1 | 1 | 1 | R 1,254,000 |
| Ugu001ECD. | 166722 | INYANDEZULU P | UGU | 729 | 109 | 123 | 3 | 5 | 1 | 1 | 1 | R 3,207,600 |
| Ugu002ECD. | 160358 | IMBALENCANE P | UGU | 857 | 98 | 124 | 3 | 5 | 1 | 1 | 1 | R 3,207,600 |
| Ugu003ECD. | 286824 | UMALUSI P | UGU | 524 | 65 | 92 | 3 | 5 | 1 | 1 | 1 | R 3,207,600 |
| Ugu004ECD. | 322048 | MARIA TROST JP | UGU | 121 | 31 | 33 | 1 | 3 | 1 | 1 | 1 | R 1,254,000 |
| Ugu005ECD. | 126466 | EBUMBENI JP | UGU | 181 | 30 | 30 | 1 | 3 | 1 | 1 | 1 | R 1,254,000 |
| Ugu006ECD. | 130018 | EMABHELENI P | UGU | 318 | 43 | 56 | 1 | 4 | 1 | 1 | 1 | R 1,306,800 |
| Ugu007ECD. | 132719 | EMHLONHLWENI P | UGU | 130 | 18 | 17 | 1 | 3 | 1 | 1 | 1 | R 1,254,000 |
| Ugu008ECD. | 135457 | EMZINHLANGA P | UGU | 300 | 45 | 34 | 1 | 3 | 1 | 1 | 1 | R 1,254,000 |
| Ugu009ECD. | 141488 | ESIWOYENI P | UGU | 530 | 66 | 90 | 3 | 5 | 1 | 1 | 1 | R 3,207,600 |
| Ugu010ECD. | 146594 | GABHAMANZI P | UGU | 352 | 27 | 42 | 1 | 4 | 1 | 1 | 1 | R 1,306,800 |
| Ugu011ECD. | 142561 | ETSHENILIKASHOBA P | UGU | 467 | 42 | 61 | 2 | 4 | 1 | 1 | 1 | R 2,230,800 |
| Ugu012ECD. | 164613 | INKANYEZI YAMACHI P | UGU | 906 | 66 | 173 | 4 | 5 | 1 | 1 | 1 | R 4,131,600 |
| Ugu013ECD. | 146964 | MAQAKALA P | UGU | 339 | 34 | 68 | 2 | 4 | 1 | 1 | 1 | R 2,230,800 |
| Ugu014ECD. | 407074 | NONGWINYA P | UGU | 268 | 53 | 70 | 2 | 4 | 1 | 1 | 1 | R 2,230,800 |
| Ugu015ECD. | 342768 | MMOYENI JP | UGU | 330 | 71 | 94 | 3 | 5 | 1 | 1 | 1 | R 3,207,600 |
| Ugu016ECD. | 134828 | EMTHINI P | UGU | 1075 | 122 | 213 | 4 | 5 | 1 | 1 | 1 | R 4,131,600 |
| Ugu017ECD. | 102971 | AMAZIBU P | UGU | 234 | 40 | 38 | 1 | 3 | 1 | 1 | 1 | R 1,254,000 |
| Ugu018ECD. | 134310 | EMPOLA P | UGU | 553 | 28 | 67 | 2 | 4 | 1 | 1 | 1 | R 2,230,800 |
| Ugu019ECD. | 205165 | MBUSOMUSHA P | UGU | 477 | 40 | 86 | 3 | 5 | 1 | 1 | 1 | R 3,207,600 |
| Ugu020ECD. | 169608 | ITHENJANE P | UGU | 333 | 55 | 38 | 1 | 3 | 1 | 1 | 1 | R 1,254,000 |
| Ugu021ECD. | 199652 | MARIS STELLA P | UGU | 296 | 31 | 35 | 1 | 3 | 1 | 1 | 1 | R 1,254,000 |
| Ugu022ECD. | 200466 | MASHIWASE P | UGU | 157 | 25 | 16 | 1 | 3 | 1 | 1 | 1 | R 1,254,000 |
| Ugu023ECD. | 241203 | NUNGWANA P | UGU | 167 | 25 | 28 | 1 | 3 | 1 | 1 | 1 | R 1,254,000 |
| Ugu024ECD. | 276797 | ST THERESA P (HARDING) | UGU | 590 | 62 | 94 | 3 | 5 | 1 | 1 | 1 | R 3,207,600 |
| Ugu025ECD. | 242720 | ODIDINI P | UGU | 332 | 66 | 75 | 2 | 4 | 1 | 1 | 1 | R 2,230,800 |
| Ugu026ECD. | 127317 | EGOLI P | UGU | 285 | 30 | 41 | 1 | 4 | 1 | 1 | 1 | R 1,306,800 |
| Ugu027ECD. | 144300 | FAKAZI P | UGU | 200 | 26 | 37 | 1 | 3 | 1 | 1 | 1 | R 1,254,000 |
| Ugu028ECD. | 288896 | UMSINSINI JP | UGU | 161 | 35 | 32 | 1 | 3 | 1 | 1 | 1 | R 1,254,000 |
| Ugu029ECD. | 145484 | FRANKLAND P | UGU | 620 | 63 | 96 | 3 | 5 | 1 | 1 | 1 | R 3,207,600 |
| Ugu030ECD. | 183150 | KWAQUMBU P | UGU | 402 | 55 | 50 | 1 | 4 | 1 | 1 | 1 | R 1,306,800 |



PROVINCIAL PROJECT LIST

INFRASTRUCTURE PLANNING NEEDS 2013/14

PROGRAMME: EARLY CHILDHOOD DEVELOPMENT

| IP ECD 2013/14 | EMIS No. | Name of School | Education District | Total Enrolment 2012 | Grade R Enrolment 2012 | Grade 1 Enrolment 2012 | ECD Classrooms | Small Toilet Seats | Teacher Toilet Seats | Play Equipment | Fencing | TOTAL including VAT + Fees |
|----------------|----------|------------------|--------------------|----------------------|------------------------|------------------------|----------------|--------------------|----------------------|----------------|---------|----------------------------|
| Ugu031ECD. | 182262 | KWANGUZA P | UGU | 264 | 42 | 40 | 1 | 4 | 1 | 1 | 1 | R 1,306,800 |
| Ugu032ECD. | 101861 | AMANDLAKAPHELI P | UGU | 166 | 22 | 19 | 1 | 3 | 1 | 1 | 1 | R 1,254,000 |
| Ugu033ECD. | 126170 | EBOMVINI P | UGU | 812 | 117 | 126 | 3 | 5 | 1 | 1 | 1 | R 3,207,600 |
| Ugu034ECD. | 128131 | EKHUZA P | UGU | 192 | 35 | 24 | 1 | 3 | 1 | 1 | 1 | R 1,254,000 |
| Ugu035ECD. | 147482 | GCILIMA P | UGU | 1054 | 88 | 228 | 4 | 5 | 1 | 1 | 1 | R 4,131,600 |
| Ugu036ECD. | 159507 | IFAFA JP | UGU | 981 | 182 | 227 | 4 | 5 | 1 | 1 | 1 | R 4,131,600 |
| Ugu037ECD. | 181152 | KWAMISO P | UGU | 276 | 37 | 42 | 1 | 4 | 1 | 1 | 1 | R 1,306,800 |
| Ugu038ECD. | 188108 | LUCAS MEMORIAL P | UGU | 408 | 56 | 77 | 2 | 4 | 1 | 1 | 1 | R 2,230,800 |
| Ugu039ECD. | 219299 | MTHOLI P | UGU | 422 | 60 | 65 | 2 | 4 | 1 | 1 | 1 | R 2,230,800 |
| Ugu040ECD. | 250120 | PHUNGULA JP | UGU | 188 | 31 | 21 | 1 | 3 | 1 | 1 | 1 | R 1,254,000 |
| Ugu041ECD. | 258297 | SANGQULA P | UGU | 256 | 28 | 42 | 1 | 4 | 1 | 1 | 1 | R 1,306,800 |
| Ugu042ECD. | 280201 | THANDANANI P | UGU | 151 | 14 | 26 | 1 | 3 | 1 | 1 | 1 | R 1,254,000 |
| Ugu043ECD. | 276501 | ST ODILO P | UGU | 166 | 14 | 29 | 1 | 3 | 1 | 1 | 1 | R 1,254,000 |
| Ugu044ECD. | 288970 | UMSWILILI JP | UGU | 241 | 24 | 64 | 2 | 4 | 1 | 1 | 1 | R 2,230,800 |
| Ugu045ECD. | 296777 | WOLWENI P | UGU | 229 | 27 | 32 | 1 | 3 | 1 | 1 | 1 | R 1,254,000 |
| Ugu046ECD. | 262034 | SHIBASE P | UGU | 772 | 75 | 109 | 3 | 5 | 1 | 1 | 1 | R 3,207,600 |
| Ugu047ECD. | 221630 | MVUYO LP | UGU | 433 | 56 | 93 | 3 | 5 | 1 | 1 | 1 | R 3,207,600 |
| Ugu048ECD. | 216561 | MPHENDU P | UGU | 410 | 57 | 66 | 2 | 4 | 1 | 1 | 1 | R 2,230,800 |
| Ugu049ECD. | 203722 | MBAMBUYA P | UGU | 317 | 62 | 49 | 1 | 4 | 1 | 1 | 1 | R 1,306,800 |
| Ugu050ECD. | 192104 | MAGAYE P | UGU | 344 | 40 | 85 | 3 | 5 | 1 | 1 | 1 | R 3,207,600 |
| Ugu051ECD. | 307803 | QWEMBE P | UGU | 376 | 49 | 55 | 1 | 4 | 1 | 1 | 1 | R 1,306,800 |
| Ugu052ECD. | 205683 | MCELENI P | UGU | 573 | 79 | 86 | 3 | 5 | 1 | 1 | 1 | R 3,207,600 |
| Ugu053ECD. | 112036 | AMAVENYA P | UGU | 313 | 29 | 49 | 1 | 4 | 1 | 1 | 1 | R 1,306,800 |
| Ugu054ECD. | 155844 | HLABA P | UGU | 269 | 31 | 35 | 1 | 3 | 1 | 1 | 1 | R 1,254,000 |
| Ugu055ECD. | 289266 | UMVOLOZI P | UGU | 616 | 74 | 125 | 3 | 5 | 1 | 1 | 1 | R 3,207,600 |
| Ugu056ECD. | 289784 | UMZUMBE JP | UGU | 307 | 46 | 59 | 1 | 4 | 1 | 1 | 1 | R 1,306,800 |
| Ugu057ECD. | 106708 | BEAULAH P | UGU | 497 | 58 | 91 | 3 | 5 | 1 | 1 | 1 | R 3,207,600 |
| Ugu058ECD. | 131646 | EMAWELENI P | UGU | 180 | 21 | 15 | 1 | 3 | 1 | 1 | 1 | R 1,254,000 |
| Ugu059ECD. | 165390 | INQANULA P | UGU | 372 | 35 | 47 | 1 | 4 | 1 | 1 | 1 | R 1,306,800 |
| Ugu060ECD. | 307951 | KHUPHUKA P | UGU | 571 | 48 | 123 | 3 | 5 | 1 | 1 | 1 | R 3,207,600 |
| Ugu061ECD. | 209235 | MGAWULANE P | UGU | 391 | 45 | 66 | 2 | 4 | 1 | 1 | 1 | R 2,230,800 |
| Ugu062ECD. | 220816 | MURCHISON P | UGU | 963 | 112 | 185 | 4 | 5 | 1 | 1 | 1 | R 4,131,600 |
| Ugu063ECD. | 114922 | GEM NTSHEBE LP | UGU | 72 | 15 | 29 | 1 | 3 | 1 | 1 | 1 | R 1,254,000 |
| Ugu064ECD. | 179746 | KWAHLONGWA P | UGU | 296 | 35 | 43 | 1 | 4 | 1 | 1 | 1 | R 1,306,800 |
| Ugu065ECD. | 274022 | SOSUKWANA P | UGU | 338 | 57 | 68 | 2 | 4 | 1 | 1 | 1 | R 2,230,800 |
| Ugu066ECD. | 266955 | SIPHAKAMILE P | UGU | 990 | 117 | 154 | 4 | 5 | 1 | 1 | 1 | R 4,131,600 |
| Ugu067ECD. | 117882 | CONISTON P | UGU | 458 | 55 | 70 | 2 | 4 | 1 | 1 | 1 | R 2,230,800 |
| Ugu068ECD. | 101750 | AMANDAWWE JP | UGU | 913 | 123 | 292 | 4 | 5 | 1 | 1 | 1 | R 4,131,600 |
| Ugu069ECD. | 123654 | DUDUDU JP | UGU | 762 | 122 | 192 | 4 | 5 | 1 | 1 | 1 | R 4,131,600 |



PROVINCIAL PROJECT LIST

INFRASTRUCTURE PLANNING NEEDS 2013/14

PROGRAMME: EARLY CHILDHOOD DEVELOPMENT

| IP ECD 2013/14 | EMIS No. | Name of School | Education District | Total Enrolment 2012 | Grade R Enrolment 2012 | Grade 1 Enrolment 2012 | ECD Classrooms | Small Toilet Seats | Teacher Toilet Seats | Play Equipment | Fencing | TOTAL including VAT + Fees |
|----------------|----------|--------------------------------|--------------------|----------------------|------------------------|------------------------|----------------|--------------------|----------------------|----------------|---------|----------------------------|
| Ugu070ECD. | 129685 | ELLINGHAM JP | UGU | 61 | 16 | 17 | 1 | 3 | 1 | 1 | 1 | R 1,254,000 |
| Ugu071ECD. | 134606 | EMSENI P | UGU | 172 | 17 | 13 | 1 | 3 | 1 | 1 | 1 | R 1,254,000 |
| Ugu072ECD. | 138861 | ENXOLOBENI P | UGU | 378 | 50 | 45 | 1 | 4 | 1 | 1 | 1 | R 1,306,800 |
| Ugu073ECD. | 152366 | GUBHUZA P | UGU | 178 | 21 | 27 | 1 | 3 | 1 | 1 | 1 | R 1,254,000 |
| Ugu074ECD. | 153809 | HARDING P (FIELD ST) | UGU | 340 | 42 | 44 | 1 | 4 | 1 | 1 | 1 | R 1,306,800 |
| Ugu075ECD. | 251230 | PORT SHEPSTONE P (ANDERSEN ST) | UGU | 1012 | 27 | 120 | 3 | 5 | 1 | 1 | 1 | R 3,207,600 |
| Ugu076ECD. | 159285 | ICABHANE P | UGU | 250 | 40 | 32 | 1 | 3 | 1 | 1 | 1 | R 1,254,000 |
| Ugu077ECD. | 160617 | IMBIZANE P | UGU | 373 | 53 | 52 | 1 | 4 | 1 | 1 | 1 | R 1,306,800 |
| Ugu078ECD. | 163429 | INGQALABUTHO JP | UGU | 355 | 72 | 98 | 3 | 5 | 1 | 1 | 1 | R 3,207,600 |
| Ugu079ECD. | 165723 | INSINGIZI P | UGU | 851 | 84 | 125 | 3 | 5 | 1 | 1 | 1 | R 3,207,600 |
| Ugu080ECD. | 172827 | KHAKHAMELA P | UGU | 321 | 26 | 60 | 2 | 4 | 1 | 1 | 1 | R 2,230,800 |
| Ugu081ECD. | 177563 | KUBHUDLU P | UGU | 418 | 56 | 36 | 1 | 3 | 1 | 1 | 1 | R 1,254,000 |
| Ugu082ECD. | 180671 | KWAMAQUZUKA JP | UGU | 319 | 61 | 80 | 3 | 5 | 1 | 1 | 1 | R 3,207,600 |
| Ugu083ECD. | 183224 | KWASANTI P | UGU | 130 | 15 | 18 | 1 | 3 | 1 | 1 | 1 | R 1,254,000 |
| Ugu084ECD. | 190957 | MADAKANE P | UGU | 489 | 62 | 72 | 2 | 4 | 1 | 1 | 1 | R 2,230,800 |
| Ugu085ECD. | 194768 | MAKHOWANE P | UGU | 232 | 32 | 35 | 1 | 3 | 1 | 1 | 1 | R 1,254,000 |
| Ugu086ECD. | 203796 | MBANGWENI P | UGU | 389 | 50 | 45 | 1 | 4 | 1 | 1 | 1 | R 1,306,800 |
| Ugu087ECD. | 207200 | MEHLOMNYAMA P | UGU | 223 | 32 | 26 | 1 | 3 | 1 | 1 | 1 | R 1,254,000 |
| Ugu088ECD. | 211899 | MKHOPA P | UGU | 529 | 51 | 82 | 3 | 5 | 1 | 1 | 1 | R 3,207,600 |
| Ugu089ECD. | 220261 | MTWALUME P | UGU | 564 | 36 | 76 | 2 | 4 | 1 | 1 | 1 | R 2,230,800 |
| Ugu090ECD. | 321197 | OLWASINI JP | UGU | 87 | 19 | 23 | 1 | 3 | 1 | 1 | 1 | R 1,254,000 |
| Ugu091ECD. | 101417 | AMAHLAYA P | UGU | 241 | 31 | 48 | 1 | 4 | 1 | 1 | 1 | R 1,306,800 |
| Ugu092ECD. | 257372 | SAKHAYEDWA P | UGU | 413 | 61 | 70 | 2 | 4 | 1 | 1 | 1 | R 2,230,800 |
| Ugu093ECD. | 257668 | SALEM P | UGU | 438 | 31 | 66 | 2 | 4 | 1 | 1 | 1 | R 2,230,800 |
| Ugu094ECD. | 260036 | SEHOLE C | UGU | 1431 | 0 | 98 | 3 | 5 | 1 | 1 | 1 | R 3,207,600 |
| Ugu095ECD. | 262293 | SHONKWENI JP | UGU | 560 | 47 | 78 | 2 | 4 | 1 | 1 | 1 | R 2,230,800 |
| Ugu096ECD. | 264069 | SIDUMILE P | UGU | 649 | 45 | 105 | 3 | 5 | 1 | 1 | 1 | R 3,207,600 |
| Ugu097ECD. | 308728 | UMZIMKHULU P | UGU | 183 | 32 | 41 | 1 | 4 | 1 | 1 | 1 | R 1,306,800 |
| uMg001ECD. | 124357 | DUMELA P | uMGUNGUNDLOVU | 229 | 26 | 45 | 1 | 4 | 1 | 1 | 1 | R 1,306,800 |
| uMg002ECD. | 127021 | EFAYE P | uMGUNGUNDLOVU | 838 | 88 | 154 | 4 | 5 | 1 | 1 | 1 | R 4,131,600 |
| uMg003ECD. | 130721 | EMAKENI P | uMGUNGUNDLOVU | 371 | 72 | 48 | 1 | 4 | 1 | 1 | 1 | R 1,306,800 |
| uMg004ECD. | 132053 | MPUMELELO P | uMGUNGUNDLOVU | 1645 | 132 | 272 | 4 | 5 | 1 | 1 | 1 | R 4,131,600 |
| uMg005ECD. | 136493 | ENGOLELENI P | uMGUNGUNDLOVU | 380 | 43 | 48 | 1 | 4 | 1 | 1 | 1 | R 1,306,800 |
| uMg006ECD. | 140600 | ESIKHOTHO P | uMGUNGUNDLOVU | 374 | 39 | 45 | 1 | 4 | 1 | 1 | 1 | R 1,306,800 |
| uMg007ECD. | 154401 | HAZA P | uMGUNGUNDLOVU | 535 | 57 | 79 | 2 | 4 | 1 | 1 | 1 | R 2,230,800 |
| uMg008ECD. | 166944 | INZINGA P | uMGUNGUNDLOVU | 356 | 31 | 36 | 1 | 3 | 1 | 1 | 1 | R 1,254,000 |
| uMg009ECD. | 164687 | INKANYEZINI P | uMGUNGUNDLOVU | 549 | 48 | 83 | 3 | 5 | 1 | 1 | 1 | R 3,207,600 |
| uMg010ECD. | 184408 | KWELIFUPHI P | uMGUNGUNDLOVU | 355 | 30 | 60 | 2 | 4 | 1 | 1 | 1 | R 2,230,800 |
| uMg011ECD. | 204055 | MBEKA P | uMGUNGUNDLOVU | 205 | 37 | 26 | 1 | 3 | 1 | 1 | 1 | R 1,254,000 |



PROVINCIAL PROJECT LIST

INFRASTRUCTURE PLANNING NEEDS 2013/14

PROGRAMME: EARLY CHILDHOOD DEVELOPMENT

| IP ECD 2013/14 | EMIS No. | Name of School | Education District | Total Enrolment 2012 | Grade R Enrolment 2012 | Grade 1 Enrolment 2012 | ECD Classrooms | Small Toilet Seats | Teacher Toilet Seats | Play Equipment | Fencing | TOTAL including VAT + Fees |
|----------------|----------|------------------|--------------------|----------------------|------------------------|------------------------|----------------|--------------------|----------------------|----------------|---------|----------------------------|
| uMg012ECD. | 223110 | NANSINDELELA P | uMGUNGUNDLOVU | 367 | 38 | 65 | 2 | 4 | 1 | 1 | 1 | R 2,230,800 |
| uMg013ECD. | 224553 | NDABIKHONA P | uMGUNGUNDLOVU | 938 | 93 | 151 | 4 | 5 | 1 | 1 | 1 | R 4,131,600 |
| uMg014ECD. | 241092 | NTWEKA JP | uMGUNGUNDLOVU | 140 | 46 | 30 | 1 | 3 | 1 | 1 | 1 | R 1,254,000 |
| uMg015ECD. | 247641 | PHANGINDAWO P | uMGUNGUNDLOVU | 692 | 66 | 108 | 3 | 5 | 1 | 1 | 1 | R 3,207,600 |
| uMg016ECD. | 252340 | QANDA JP | uMGUNGUNDLOVU | 472 | 94 | 122 | 3 | 5 | 1 | 1 | 1 | R 3,207,600 |
| uMg017ECD. | 263107 | SIBONGAMANDLA P | uMGUNGUNDLOVU | 903 | 163 | 240 | 4 | 5 | 1 | 1 | 1 | R 4,131,600 |
| uMg018ECD. | 265549 | SILINDOKUHLE P | uMGUNGUNDLOVU | 181 | 15 | 35 | 1 | 3 | 1 | 1 | 1 | R 1,254,000 |
| uMg019ECD. | 266215 | SINAMUVA P | uMGUNGUNDLOVU | 1148 | 156 | 176 | 4 | 5 | 1 | 1 | 1 | R 4,131,600 |
| uMg020ECD. | 272172 | SLANGSPRUIT P | uMGUNGUNDLOVU | 931 | 127 | 141 | 4 | 5 | 1 | 1 | 1 | R 4,131,600 |
| uMg021ECD. | 291967 | VEZOKUHLE P | uMGUNGUNDLOVU | 588 | 55 | 92 | 3 | 5 | 1 | 1 | 1 | R 3,207,600 |
| uMg022ECD. | 306064 | NGOLOSHINI P | uMGUNGUNDLOVU | 181 | 18 | 33 | 1 | 3 | 1 | 1 | 1 | R 1,254,000 |
| uMg023ECD. | 341547 | CEBOLESIZWE P | uMGUNGUNDLOVU | 457 | 33 | 63 | 2 | 4 | 1 | 1 | 1 | R 2,230,800 |
| uMg024ECD. | 118511 | CRANHAM P | uMGUNGUNDLOVU | 136 | 17 | 27 | 1 | 3 | 1 | 1 | 1 | R 1,254,000 |
| uMg025ECD. | 224294 | NDABENHLE P | uMGUNGUNDLOVU | 847 | 95 | 127 | 3 | 5 | 1 | 1 | 1 | R 3,207,600 |
| uMg026ECD. | 227143 | NGABAYENA P | uMGUNGUNDLOVU | 225 | 22 | 31 | 1 | 3 | 1 | 1 | 1 | R 1,254,000 |
| uMg027ECD. | 279831 | TETELEGU P | uMGUNGUNDLOVU | 547 | 58 | 91 | 3 | 5 | 1 | 1 | 1 | R 3,207,600 |
| uMg028ECD. | 298812 | ZAMELISIZWE JP | uMGUNGUNDLOVU | 230 | 72 | 54 | 1 | 4 | 1 | 1 | 1 | R 1,306,800 |
| uMg029ECD. | 180005 | KWAKHETHA P | uMGUNGUNDLOVU | 471 | 56 | 67 | 2 | 4 | 1 | 1 | 1 | R 2,230,800 |
| uMg030ECD. | 442261 | BUZULWAZI P | uMGUNGUNDLOVU | 251 | 30 | 54 | 1 | 4 | 1 | 1 | 1 | R 1,306,800 |
| uMg031ECD. | 115292 | CELANI P | uMGUNGUNDLOVU | 216 | 18 | 36 | 1 | 3 | 1 | 1 | 1 | R 1,254,000 |
| uMg032ECD. | 156769 | HLELINGOMUSO P | uMGUNGUNDLOVU | 1154 | 163 | 202 | 4 | 5 | 1 | 1 | 1 | R 4,131,600 |
| uMg033ECD. | 143782 | EZULWINI C | uMGUNGUNDLOVU | 180 | 19 | 19 | 1 | 3 | 1 | 1 | 1 | R 1,254,000 |
| uMg034ECD. | 136419 | ENGOBHUYENI P | uMGUNGUNDLOVU | 225 | 49 | 45 | 1 | 4 | 1 | 1 | 1 | R 1,306,800 |
| uMg035ECD. | 103637 | ASAMUKELE P | uMGUNGUNDLOVU | 478 | 133 | 95 | 3 | 5 | 1 | 1 | 1 | R 3,207,600 |
| uMg036ECD. | 272986 | SOMBONGANGANI P | uMGUNGUNDLOVU | 1283 | 141 | 179 | 4 | 5 | 1 | 1 | 1 | R 4,131,600 |
| uMg037ECD. | 171939 | JULUKANDODA P | uMGUNGUNDLOVU | 536 | 47 | 97 | 3 | 5 | 1 | 1 | 1 | R 3,207,600 |
| uMg038ECD. | 263144 | SIBONGILE P | uMGUNGUNDLOVU | 478 | 53 | 51 | 1 | 4 | 1 | 1 | 1 | R 1,306,800 |
| uMg039ECD. | 174381 | KHETHUKUTHULA P | uMGUNGUNDLOVU | 45 | 13 | 12 | 1 | 3 | 1 | 1 | 1 | R 1,254,000 |
| uMg040ECD. | 269323 | SIWELILE P | uMGUNGUNDLOVU | 351 | 51 | 55 | 1 | 4 | 1 | 1 | 1 | R 1,306,800 |
| uMg041ECD. | 443963 | INZUZWENHLE P | uMGUNGUNDLOVU | 1157 | 129 | 228 | 4 | 5 | 1 | 1 | 1 | R 4,131,600 |
| uMg042ECD. | 224775 | NDELESHANE P | uMGUNGUNDLOVU | 494 | 48 | 88 | 3 | 5 | 1 | 1 | 1 | R 3,207,600 |
| uMg043ECD. | 122174 | DLOKWAKHE JP | uMGUNGUNDLOVU | 304 | 70 | 76 | 2 | 4 | 1 | 1 | 1 | R 2,230,800 |
| uMg044ECD. | 265031 | SIKHUKHUKHU P | uMGUNGUNDLOVU | 383 | 51 | 75 | 2 | 4 | 1 | 1 | 1 | R 2,230,800 |
| uMg045ECD. | 242757 | ODLAMENI P | uMGUNGUNDLOVU | 512 | 61 | 64 | 2 | 4 | 1 | 1 | 1 | R 2,230,800 |
| uMg046ECD. | 281940 | THIMUNI P | uMGUNGUNDLOVU | 208 | 25 | 32 | 1 | 3 | 1 | 1 | 1 | R 1,254,000 |
| uMg047ECD. | 286713 | UKWENZAKWETHU P | uMGUNGUNDLOVU | 700 | 72 | 108 | 3 | 5 | 1 | 1 | 1 | R 3,207,600 |
| uMg048ECD. | 156806 | HLELOLUSHA P | uMGUNGUNDLOVU | 458 | 51 | 88 | 3 | 5 | 1 | 1 | 1 | R 3,207,600 |
| uMg049ECD. | 279387 | TABLE MOUNTAIN P | uMGUNGUNDLOVU | 446 | 56 | 78 | 2 | 4 | 1 | 1 | 1 | R 2,230,800 |
| uMg050ECD. | 255559 | RICHLEA P | uMGUNGUNDLOVU | 422 | 50 | 49 | 1 | 4 | 1 | 1 | 1 | R 1,306,800 |



PROVINCIAL PROJECT LIST

INFRASTRUCTURE PLANNING NEEDS 2013/14

PROGRAMME: EARLY CHILDHOOD DEVELOPMENT

| IP ECD 2013/14 | EMIS No. | Name of School | Education District | Total Enrolment 2012 | Grade R Enrolment 2012 | Grade 1 Enrolment 2012 | ECD Classrooms | Small Toilet Seats | Teacher Toilet Seats | Play Equipment | Fencing | TOTAL including VAT + Fees |
|----------------|----------|-----------------|--------------------|----------------------|------------------------|------------------------|----------------|--------------------|----------------------|----------------|---------|----------------------------|
| uMg051ECD. | 144744 | FEZOKUHLE P | uMGUNGUNDLOVU | 1414 | 56 | 215 | 4 | 5 | 1 | 1 | 1 | R 4,131,600 |
| uMg052ECD. | 170052 | IWAHLANGA JP | uMGUNGUNDLOVU | 303 | 70 | 74 | 2 | 4 | 1 | 1 | 1 | R 2,230,800 |
| uMg053ECD. | 152625 | GULUBE P | uMGUNGUNDLOVU | 185 | 20 | 25 | 1 | 3 | 1 | 1 | 1 | R 1,254,000 |
| uMg054ECD. | 101047 | ALSTON P | uMGUNGUNDLOVU | 1044 | 92 | 160 | 4 | 5 | 1 | 1 | 1 | R 4,131,600 |
| uMg055ECD. | 127206 | EGALAJI P | uMGUNGUNDLOVU | 245 | 29 | 42 | 1 | 4 | 1 | 1 | 1 | R 1,306,800 |
| Umk001ECD. | 220039 | MTUBA P | UMKHANYAKUDE | 977 | 116 | 173 | 4 | 5 | 1 | 1 | 1 | R 4,131,600 |
| Umk002ECD. | 257779 | SAMBANE P | UMKHANYAKUDE | 516 | 61 | 79 | 2 | 4 | 1 | 1 | 1 | R 2,230,800 |
| Umk003ECD. | 261109 | SH GUMEDE P | UMKHANYAKUDE | 390 | 42 | 61 | 2 | 4 | 1 | 1 | 1 | R 2,230,800 |
| Umk004ECD. | 280386 | THANDIZWE P | UMKHANYAKUDE | 738 | 87 | 114 | 3 | 5 | 1 | 1 | 1 | R 3,207,600 |
| Umk005ECD. | 441854 | MANKUNZI P | UMKHANYAKUDE | 124 | 40 | 18 | 1 | 3 | 1 | 1 | 1 | R 1,254,000 |
| Umk006ECD. | 106597 | BAZANENI P | UMKHANYAKUDE | 264 | 47 | 61 | 2 | 4 | 1 | 1 | 1 | R 2,230,800 |
| Umk007ECD. | 124468 | DUMILE P | UMKHANYAKUDE | 240 | 42 | 46 | 1 | 4 | 1 | 1 | 1 | R 1,306,800 |
| Umk008ECD. | 446146 | MAJINDI P | UMKHANYAKUDE | 180 | 25 | 40 | 1 | 4 | 1 | 1 | 1 | R 1,306,800 |
| Umk009ECD. | 102527 | AMAQHAWE P | UMKHANYAKUDE | 653 | 90 | 148 | 4 | 5 | 1 | 1 | 1 | R 4,131,600 |
| Umk010ECD. | 108299 | BHEKAMANGWANE P | UMKHANYAKUDE | 383 | 40 | 57 | 1 | 4 | 1 | 1 | 1 | R 1,306,800 |
| Umk011ECD. | 109187 | BHEKUMUSA P | UMKHANYAKUDE | 275 | 31 | 42 | 1 | 4 | 1 | 1 | 1 | R 1,306,800 |
| Umk012ECD. | 111407 | KHULANGOLWAZI P | UMKHANYAKUDE | 683 | 72 | 79 | 2 | 4 | 1 | 1 | 1 | R 2,230,800 |
| Umk013ECD. | 121323 | DINABANYE P | UMKHANYAKUDE | 187 | 36 | 28 | 1 | 3 | 1 | 1 | 1 | R 1,254,000 |
| Umk014ECD. | 123913 | DULIKHULU P | UMKHANYAKUDE | 376 | 29 | 58 | 1 | 4 | 1 | 1 | 1 | R 1,306,800 |
| Umk015ECD. | 127502 | EGUJINI P | UMKHANYAKUDE | 285 | 31 | 46 | 1 | 4 | 1 | 1 | 1 | R 1,306,800 |
| Umk016ECD. | 128760 | EKULINGENI JP | UMKHANYAKUDE | 150 | 24 | 23 | 1 | 3 | 1 | 1 | 1 | R 1,254,000 |
| Umk017ECD. | 129204 | EKUVELENI P | UMKHANYAKUDE | 242 | 16 | 38 | 1 | 3 | 1 | 1 | 1 | R 1,254,000 |
| Umk018ECD. | 132312 | EMBUYISELO P | UMKHANYAKUDE | 385 | 60 | 73 | 2 | 4 | 1 | 1 | 1 | R 2,230,800 |
| Umk019ECD. | 132460 | EMFIHLWENI P | UMKHANYAKUDE | 221 | 33 | 34 | 1 | 3 | 1 | 1 | 1 | R 1,254,000 |
| Umk020ECD. | 136049 | ENDOMBENI P | UMKHANYAKUDE | 216 | 25 | 46 | 1 | 4 | 1 | 1 | 1 | R 1,306,800 |
| Umk021ECD. | 143116 | EZIBAYENI P | UMKHANYAKUDE | 523 | 31 | 80 | 3 | 5 | 1 | 1 | 1 | R 3,207,600 |
| Umk022ECD. | 157176 | HLOKOHLOKO P | UMKHANYAKUDE | 595 | 70 | 82 | 3 | 5 | 1 | 1 | 1 | R 3,207,600 |
| Umk023ECD. | 163096 | INGAQA P | UMKHANYAKUDE | 509 | 76 | 125 | 3 | 5 | 1 | 1 | 1 | R 3,207,600 |
| Umk024ECD. | 174603 | KHOFI P | UMKHANYAKUDE | 265 | 35 | 38 | 1 | 3 | 1 | 1 | 1 | R 1,254,000 |
| Umk025ECD. | 175454 | KHUME P | UMKHANYAKUDE | 289 | 26 | 31 | 1 | 3 | 1 | 1 | 1 | R 1,254,000 |
| Umk026ECD. | 181744 | KWAMSHUDU P | UMKHANYAKUDE | 456 | 76 | 64 | 2 | 4 | 1 | 1 | 1 | R 2,230,800 |
| Umk027ECD. | 197358 | MANQOBA P | UMKHANYAKUDE | 265 | 27 | 31 | 1 | 3 | 1 | 1 | 1 | R 1,254,000 |
| Umk028ECD. | 197913 | MANZAMNANDI P | UMKHANYAKUDE | 299 | 57 | 40 | 1 | 4 | 1 | 1 | 1 | R 1,306,800 |
| Umk029ECD. | 202982 | MAYAKAZI P | UMKHANYAKUDE | 447 | 65 | 81 | 3 | 5 | 1 | 1 | 1 | R 3,207,600 |
| Umk030ECD. | 207607 | MENGU P | UMKHANYAKUDE | 900 | 114 | 166 | 4 | 5 | 1 | 1 | 1 | R 4,131,600 |
| Umk031ECD. | 208310 | MFAKUBHEKA P | UMKHANYAKUDE | 216 | 24 | 50 | 1 | 4 | 1 | 1 | 1 | R 1,306,800 |
| Umk032ECD. | 231176 | NJOJO P | UMKHANYAKUDE | 332 | 30 | 62 | 2 | 4 | 1 | 1 | 1 | R 2,230,800 |
| Umk033ECD. | 237466 | NQOBIZIZWE P | UMKHANYAKUDE | 249 | 38 | 42 | 1 | 4 | 1 | 1 | 1 | R 1,306,800 |
| Umk034ECD. | 253746 | QONGWANA LP | UMKHANYAKUDE | 360 | 50 | 58 | 1 | 4 | 1 | 1 | 1 | R 1,306,800 |



PROVINCIAL PROJECT LIST

INFRASTRUCTURE PLANNING NEEDS 2013/14

PROGRAMME: EARLY CHILDHOOD DEVELOPMENT

| IP ECD 2013/14 | EMIS No. | Name of School | Education District | Total Enrolment 2012 | Grade R Enrolment 2012 | Grade 1 Enrolment 2012 | ECD Classrooms | Small Toilet Seats | Teacher Toilet Seats | Play Equipment | Fencing | TOTAL including VAT + Fees |
|----------------|----------|----------------------|--------------------|----------------------|------------------------|------------------------|----------------|--------------------|----------------------|----------------|---------|----------------------------|
| Umk035ECD. | 309801 | NHLAMVU JP | UMKHANYAKUDE | 235 | 30 | 42 | 1 | 4 | 1 | 1 | 1 | R 1,306,800 |
| Umk036ECD. | 310282 | MDINWA P | UMKHANYAKUDE | 472 | 60 | 104 | 3 | 5 | 1 | 1 | 1 | R 3,207,600 |
| Umk037ECD. | 320198 | QALINDELELA JP | UMKHANYAKUDE | 225 | 37 | 34 | 1 | 3 | 1 | 1 | 1 | R 1,254,000 |
| Umk038ECD. | 322344 | ISIKHALISANAMUHLA JP | UMKHANYAKUDE | 232 | 33 | 39 | 1 | 3 | 1 | 1 | 1 | R 1,254,000 |
| Umk039ECD. | 325378 | NEW ERA JP | UMKHANYAKUDE | 158 | 21 | 29 | 1 | 3 | 1 | 1 | 1 | R 1,254,000 |
| Umk040ECD. | 327413 | DIYANE JP | UMKHANYAKUDE | 204 | 37 | 30 | 1 | 3 | 1 | 1 | 1 | R 1,254,000 |
| Umk041ECD. | 441595 | NQUTSHINI P | UMKHANYAKUDE | 124 | 30 | 32 | 1 | 3 | 1 | 1 | 1 | R 1,254,000 |
| Umk042ECD. | 243386 | OKHAYENI P | UMKHANYAKUDE | 450 | 50 | 74 | 2 | 4 | 1 | 1 | 1 | R 2,230,800 |
| Umk043ECD. | 411107 | NSUKUMBILI P | UMKHANYAKUDE | 95 | 10 | 18 | 1 | 3 | 1 | 1 | 1 | R 1,254,000 |
| Umk044ECD. | 104636 | BABAZANI P | UMKHANYAKUDE | 691 | 31 | 127 | 3 | 5 | 1 | 1 | 1 | R 3,207,600 |
| Umk045ECD. | 241067 | NTOKOZWENI P | UMKHANYAKUDE | 1547 | 156 | 246 | 4 | 5 | 1 | 1 | 1 | R 4,131,600 |
| Umk046ECD. | 101898 | AMANDLESIZWE HP | UMKHANYAKUDE | 285 | 0 | 0 | 1 | 3 | 1 | 1 | 1 | R 1,254,000 |
| Umk047ECD. | 283272 | THRELFALL P | UMKHANYAKUDE | 254 | 37 | 37 | 1 | 3 | 1 | 1 | 1 | R 1,254,000 |
| Umk048ECD. | 109372 | BHELEBANE JP | UMKHANYAKUDE | 408 | 55 | 124 | 3 | 5 | 1 | 1 | 1 | R 3,207,600 |
| Umk049ECD. | 220466 | MUHLEKAZI P | UMKHANYAKUDE | 570 | 51 | 74 | 2 | 4 | 1 | 1 | 1 | R 2,230,800 |
| Umk050ECD. | 128908 | EKUPHINDISENI P | UMKHANYAKUDE | 493 | 73 | 71 | 2 | 4 | 1 | 1 | 1 | R 2,230,800 |
| Umk051ECD. | 208680 | MFINGOSE P | UMKHANYAKUDE | 606 | 62 | 94 | 3 | 5 | 1 | 1 | 1 | R 3,207,600 |
| Umk052ECD. | 106116 | BATHATHE P | UMKHANYAKUDE | 130 | 20 | 35 | 1 | 3 | 1 | 1 | 1 | R 1,254,000 |
| Umk053ECD. | 314463 | SIKHETHIWE HP | UMKHANYAKUDE | 265 | 19 | 39 | 1 | 3 | 1 | 1 | 1 | R 1,254,000 |
| Umk054ECD. | 109631 | BHOKOZA P | UMKHANYAKUDE | 964 | 57 | 179 | 4 | 5 | 1 | 1 | 1 | R 4,131,600 |
| Umk055ECD. | 168017 | ISIHLANGWINI P | UMKHANYAKUDE | 323 | 38 | 47 | 1 | 4 | 1 | 1 | 1 | R 1,306,800 |
| Umk056ECD. | 307842 | MTHEKELEZI LP | UMKHANYAKUDE | 223 | 42 | 35 | 1 | 3 | 1 | 1 | 1 | R 1,254,000 |
| Umk057ECD. | 217116 | MPOLIMPOLI P | UMKHANYAKUDE | 534 | 49 | 74 | 2 | 4 | 1 | 1 | 1 | R 2,230,800 |
| Umk058ECD. | 110297 | BIVA C | UMKHANYAKUDE | 1363 | 127 | 135 | 3 | 5 | 1 | 1 | 1 | R 3,207,600 |
| Umk059ECD. | 107781 | BETHANGWE P | UMKHANYAKUDE | 615 | 106 | 101 | 3 | 5 | 1 | 1 | 1 | R 3,207,600 |
| Umk060ECD. | 120990 | DIBASE P | UMKHANYAKUDE | 243 | 31 | 44 | 1 | 4 | 1 | 1 | 1 | R 1,306,800 |
| Umk061ECD. | 271543 | SIZOFIKA P | UMKHANYAKUDE | 102 | 8 | 14 | 1 | 3 | 1 | 1 | 1 | R 1,254,000 |
| Umk062ECD. | 111259 | BONGUBUHLE SP | UMKHANYAKUDE | 236 | 0 | 0 | 1 | 3 | 1 | 1 | 1 | R 1,254,000 |
| Umk063ECD. | 216117 | MPELENYANE JP | UMKHANYAKUDE | 315 | 68 | 87 | 3 | 5 | 1 | 1 | 1 | R 3,207,600 |
| Umk064ECD. | 325156 | BHEKUMKHONTO P | UMKHANYAKUDE | 251 | 26 | 38 | 1 | 3 | 1 | 1 | 1 | R 1,254,000 |
| Umk065ECD. | 146335 | GABADELA P | UMKHANYAKUDE | 268 | 38 | 35 | 1 | 3 | 1 | 1 | 1 | R 1,254,000 |
| Umk066ECD. | 327154 | OHLALWINI P | UMKHANYAKUDE | 766 | 82 | 150 | 4 | 5 | 1 | 1 | 1 | R 4,131,600 |
| Umk067ECD. | 149739 | GLENPARK P | UMKHANYAKUDE | 533 | 37 | 113 | 3 | 5 | 1 | 1 | 1 | R 3,207,600 |
| Umk068ECD. | 171828 | JUBA P | UMKHANYAKUDE | 213 | 20 | 30 | 1 | 3 | 1 | 1 | 1 | R 1,254,000 |
| Umk069ECD. | 313242 | MALANDA P | UMKHANYAKUDE | 157 | 0 | 0 | 1 | 3 | 1 | 1 | 1 | R 1,254,000 |
| Umk070ECD. | 123987 | DUMA P | UMKHANYAKUDE | 270 | 28 | 48 | 1 | 4 | 1 | 1 | 1 | R 1,306,800 |
| Umk071ECD. | 186332 | LIBUYILE P | UMKHANYAKUDE | 541 | 47 | 75 | 2 | 4 | 1 | 1 | 1 | R 2,230,800 |
| Umk072ECD. | 254338 | QUNWANE P | UMKHANYAKUDE | 313 | 32 | 37 | 1 | 3 | 1 | 1 | 1 | R 1,254,000 |
| Umk073ECD. | 152588 | GULA P | UMKHANYAKUDE | 230 | 30 | 32 | 1 | 3 | 1 | 1 | 1 | R 1,254,000 |



PROVINCIAL PROJECT LIST

INFRASTRUCTURE PLANNING NEEDS 2013/14

PROGRAMME: EARLY CHILDHOOD DEVELOPMENT

| IP ECD 2013/14 | EMIS No. | Name of School | Education District | Total Enrolment 2012 | Grade R Enrolment 2012 | Grade 1 Enrolment 2012 | ECD Classrooms | Small Toilet Seats | Teacher Toilet Seats | Play Equipment | Fencing | TOTAL including VAT + Fees |
|----------------|----------|---------------------|--------------------|----------------------|------------------------|------------------------|----------------|--------------------|----------------------|----------------|---------|----------------------------|
| Umk074ECD. | 244163 | OPHANSI P | UMKHANYAKUDE | 746 | 101 | 113 | 3 | 5 | 1 | 1 | 1 | R 3,207,600 |
| Umk075ECD. | 306898 | KHIPHINKUNZI P | UMKHANYAKUDE | 575 | 54 | 77 | 2 | 4 | 1 | 1 | 1 | R 2,230,800 |
| Umk076ECD. | 343027 | EMAGUQENI P | UMKHANYAKUDE | 212 | 35 | 40 | 1 | 4 | 1 | 1 | 1 | R 1,306,800 |
| Umk077ECD. | 195064 | MLALAZINI P | UMKHANYAKUDE | 61 | 12 | 15 | 1 | 3 | 1 | 1 | 1 | R 1,254,000 |
| Umk078ECD. | 209827 | MGWAYINI P | UMKHANYAKUDE | 375 | 32 | 57 | 1 | 4 | 1 | 1 | 1 | R 1,306,800 |
| Umk079ECD. | 174825 | KHONYA JP | UMKHANYAKUDE | 451 | 60 | 78 | 2 | 4 | 1 | 1 | 1 | R 2,230,800 |
| Umk080ECD. | 129537 | EKWETHEMBENI P | UMKHANYAKUDE | 201 | 15 | 33 | 1 | 3 | 1 | 1 | 1 | R 1,254,000 |
| Umk081ECD. | 244274 | OPHONDWENI P | UMKHANYAKUDE | 809 | 71 | 115 | 3 | 5 | 1 | 1 | 1 | R 3,207,600 |
| Umk082ECD. | 166500 | INTUTHUKOYAMAZULU P | UMKHANYAKUDE | 556 | 35 | 83 | 3 | 5 | 1 | 1 | 1 | R 3,207,600 |
| Umk083ECD. | 244755 | OSHABENI P | UMKHANYAKUDE | 258 | 45 | 28 | 1 | 3 | 1 | 1 | 1 | R 1,254,000 |
| Umk084ECD. | 306915 | KWANYAMAZANE P | UMKHANYAKUDE | 1020 | 87 | 165 | 4 | 5 | 1 | 1 | 1 | R 4,131,600 |
| Umk085ECD. | 139712 | ESETHEMBISO P | UMKHANYAKUDE | 189 | 34 | 27 | 1 | 3 | 1 | 1 | 1 | R 1,254,000 |
| Umk086ECD. | 213490 | MNOTHO P | UMKHANYAKUDE | 635 | 0 | 0 | 1 | 3 | 1 | 1 | 1 | R 1,254,000 |
| Umk087ECD. | 181670 | KWAMQOBELA C | UMKHANYAKUDE | 150 | 14 | 20 | 1 | 3 | 1 | 1 | 1 | R 1,254,000 |
| Umk088ECD. | 167795 | ISIGCINO P | UMKHANYAKUDE | 204 | 30 | 23 | 1 | 3 | 1 | 1 | 1 | R 1,254,000 |
| Umk089ECD. | 156177 | HLAMBANYATHI P | UMKHANYAKUDE | 426 | 46 | 60 | 2 | 4 | 1 | 1 | 1 | R 2,230,800 |
| Umk090ECD. | 180523 | KWAMANGQWASHU P | UMKHANYAKUDE | 317 | 33 | 45 | 1 | 4 | 1 | 1 | 1 | R 1,306,800 |
| Umk091ECD. | 192178 | MAGENGEBULA P | UMKHANYAKUDE | 343 | 20 | 33 | 1 | 3 | 1 | 1 | 1 | R 1,254,000 |
| Umk092ECD. | 314685 | SANQOBA P | UMKHANYAKUDE | 111 | 15 | 30 | 1 | 3 | 1 | 1 | 1 | R 1,254,000 |
| Umk093ECD. | 202427 | MAVANA P | UMKHANYAKUDE | 107 | 8 | 10 | 1 | 3 | 1 | 1 | 1 | R 1,254,000 |
| Umk094ECD. | 202131 | MATSHAMHLOPHE P | UMKHANYAKUDE | 167 | 23 | 27 | 1 | 3 | 1 | 1 | 1 | R 1,254,000 |
| Umk095ECD. | 231620 | NKANGALA P | UMKHANYAKUDE | 162 | 27 | 20 | 1 | 3 | 1 | 1 | 1 | R 1,254,000 |
| Umk096ECD. | 180486 | KWAMANANDI P | UMKHANYAKUDE | 248 | 44 | 69 | 2 | 4 | 1 | 1 | 1 | R 2,230,800 |
| Umk097ECD. | 210604 | MHLUMENI P | UMKHANYAKUDE | 204 | 21 | 31 | 1 | 3 | 1 | 1 | 1 | R 1,254,000 |
| Umk098ECD. | 274281 | SOVANE P | UMKHANYAKUDE | 553 | 56 | 87 | 3 | 5 | 1 | 1 | 1 | R 3,207,600 |
| Umk099ECD. | 220742 | MUNYU P | UMKHANYAKUDE | 266 | 40 | 34 | 1 | 3 | 1 | 1 | 1 | R 1,254,000 |
| Umk100ECD. | 335072 | GEORGE CALTEX P | UMKHANYAKUDE | 340 | 68 | 57 | 1 | 4 | 1 | 1 | 1 | R 1,306,800 |
| Umk101ECD. | 208458 | MFEKAYI P | UMKHANYAKUDE | 456 | 75 | 105 | 3 | 5 | 1 | 1 | 1 | R 3,207,600 |
| Umk102ECD. | 182928 | KWAPHAWENI P | UMKHANYAKUDE | 581 | 38 | 96 | 3 | 5 | 1 | 1 | 1 | R 3,207,600 |
| Umk103ECD. | 181707 | KWAMSHAYA P | UMKHANYAKUDE | 216 | 14 | 30 | 1 | 3 | 1 | 1 | 1 | R 1,254,000 |
| Umk104ECD. | 290043 | UPHANDE P | UMKHANYAKUDE | 278 | 38 | 38 | 1 | 3 | 1 | 1 | 1 | R 1,254,000 |
| Umk105ECD. | 181855 | KWAMTHOLO P | UMKHANYAKUDE | 393 | 34 | 60 | 2 | 4 | 1 | 1 | 1 | R 2,230,800 |
| Umk106ECD. | 314611 | JULUKANI JP | UMKHANYAKUDE | 71 | 15 | 10 | 1 | 3 | 1 | 1 | 1 | R 1,254,000 |
| Umk107ECD. | 250157 | PHUNYANE P | UMKHANYAKUDE | 613 | 70 | 87 | 3 | 5 | 1 | 1 | 1 | R 3,207,600 |
| Umk108ECD. | 239020 | NTABAYENGWE P | UMKHANYAKUDE | 248 | 38 | 33 | 1 | 3 | 1 | 1 | 1 | R 1,254,000 |
| Umk109ECD. | 194805 | MAKHOWE P | UMKHANYAKUDE | 129 | 6 | 15 | 1 | 3 | 1 | 1 | 1 | R 1,254,000 |
| Umk110ECD. | 284937 | TSHANENI P | UMKHANYAKUDE | 272 | 26 | 38 | 1 | 3 | 1 | 1 | 1 | R 1,254,000 |
| Umk111ECD. | 208791 | MFUNDABASHA P | UMKHANYAKUDE | 585 | 56 | 99 | 3 | 5 | 1 | 1 | 1 | R 3,207,600 |
| Umk112ECD. | 214193 | MNYAYIZA P | UMKHANYAKUDE | 207 | 35 | 31 | 1 | 3 | 1 | 1 | 1 | R 1,254,000 |



PROVINCIAL PROJECT LIST

INFRASTRUCTURE PLANNING NEEDS 2013/14

PROGRAMME: EARLY CHILDHOOD DEVELOPMENT

| IP ECD 2013/14 | EMIS No. | Name of School | Education District | Total Enrolment 2012 | Grade R Enrolment 2012 | Grade 1 Enrolment 2012 | ECD Classrooms | Small Toilet Seats | Teacher Toilet Seats | Play Equipment | Fencing | TOTAL including VAT + Fees |
|----------------|----------|-----------------|--------------------|----------------------|------------------------|------------------------|----------------|--------------------|----------------------|----------------|---------|----------------------------|
| Umk113ECD. | 232434 | NKONYANE P | UMKHANYAKUDE | 260 | 28 | 37 | 1 | 3 | 1 | 1 | 1 | R 1,254,000 |
| Umk114ECD. | 441817 | IKHWEZI P | UMKHANYAKUDE | 211 | 50 | 27 | 1 | 3 | 1 | 1 | 1 | R 1,254,000 |
| Umk115ECD. | 194139 | MAKHAMBANE JP | UMKHANYAKUDE | 213 | 45 | 44 | 1 | 4 | 1 | 1 | 1 | R 1,306,800 |
| Umk116ECD. | 295260 | WELCOME P | UMKHANYAKUDE | 681 | 67 | 85 | 3 | 5 | 1 | 1 | 1 | R 3,207,600 |
| Umk117ECD. | 195471 | MALUSI OMUHLE P | UMKHANYAKUDE | 972 | 120 | 149 | 4 | 5 | 1 | 1 | 1 | R 4,131,600 |
| Umk118ECD. | 229067 | INGUTSHANA P | UMKHANYAKUDE | 191 | 35 | 30 | 1 | 3 | 1 | 1 | 1 | R 1,254,000 |
| Umk119ECD. | 232323 | NKONJANE JP | UMKHANYAKUDE | 339 | 54 | 85 | 3 | 5 | 1 | 1 | 1 | R 3,207,600 |
| Umk120ECD. | 281200 | THELAMAMA P | UMKHANYAKUDE | 741 | 84 | 162 | 4 | 5 | 1 | 1 | 1 | R 4,131,600 |
| Umk121ECD. | 307359 | NKOMBANE P | UMKHANYAKUDE | 320 | 27 | 59 | 1 | 4 | 1 | 1 | 1 | R 1,306,800 |
| Umk122ECD. | 108743 | BHEKINDODA P | UMKHANYAKUDE | 522 | 60 | 71 | 2 | 4 | 1 | 1 | 1 | R 2,230,800 |
| Umk123ECD. | 237355 | NQIWANENI P | UMKHANYAKUDE | 1173 | 144 | 251 | 4 | 5 | 1 | 1 | 1 | R 4,131,600 |
| Umk124ECD. | 247863 | PHASULA P | UMKHANYAKUDE | 198 | 24 | 26 | 1 | 3 | 1 | 1 | 1 | R 1,254,000 |
| Umk125ECD. | 441743 | NGUNGUNYANE P | UMKHANYAKUDE | 118 | 31 | 28 | 1 | 3 | 1 | 1 | 1 | R 1,254,000 |
| Umk126ECD. | 209124 | MGANGATHO P | UMKHANYAKUDE | 300 | 35 | 45 | 1 | 4 | 1 | 1 | 1 | R 1,306,800 |
| Umk127ECD. | 198061 | MANZENGWENYA P | UMKHANYAKUDE | 211 | 25 | 25 | 1 | 3 | 1 | 1 | 1 | R 1,254,000 |
| Umk128ECD. | 238280 | NSOMBOSI P | UMKHANYAKUDE | 790 | 83 | 119 | 3 | 5 | 1 | 1 | 1 | R 3,207,600 |
| Umk129ECD. | 167166 | ISAMBULO P | UMKHANYAKUDE | 422 | 40 | 78 | 2 | 4 | 1 | 1 | 1 | R 2,230,800 |
| Umk130ECD. | 252155 | QALANGOKUHLE P | UMKHANYAKUDE | 259 | 21 | 37 | 1 | 3 | 1 | 1 | 1 | R 1,254,000 |
| Umk131ECD. | 307063 | MBILINI P | UMKHANYAKUDE | 185 | 29 | 24 | 1 | 3 | 1 | 1 | 1 | R 1,254,000 |
| Umk132ECD. | 327302 | BENJOBE JP | UMKHANYAKUDE | 443 | 47 | 72 | 2 | 4 | 1 | 1 | 1 | R 2,230,800 |
| Umk133ECD. | 231953 | NKIWANENI P | UMKHANYAKUDE | 354 | 41 | 52 | 1 | 4 | 1 | 1 | 1 | R 1,306,800 |
| Umk134ECD. | 492581 | BENJAMIN P | UMKHANYAKUDE | 30 | 30 | 30 | 1 | 3 | 1 | 1 | 1 | R 1,254,000 |
| Umk135ECD. | 288193 | UMLAMBOZANA P | UMKHANYAKUDE | 543 | 104 | 101 | 3 | 5 | 1 | 1 | 1 | R 3,207,600 |
| Umk136ECD. | 174418 | KHETHWAYO JP | UMKHANYAKUDE | 209 | 23 | 31 | 1 | 3 | 1 | 1 | 1 | R 1,254,000 |
| Umk137ECD. | 241462 | NYALAZI JP | UMKHANYAKUDE | 624 | 68 | 189 | 4 | 5 | 1 | 1 | 1 | R 4,131,600 |
| Umk138ECD. | 184186 | KWAZIBI P | UMKHANYAKUDE | 169 | 15 | 24 | 1 | 3 | 1 | 1 | 1 | R 1,254,000 |
| Umk139ECD. | 155252 | HILL 70 P | UMKHANYAKUDE | 554 | 64 | 126 | 3 | 5 | 1 | 1 | 1 | R 3,207,600 |
| Umk140ECD. | 249713 | PHUMANI P | UMKHANYAKUDE | 135 | 18 | 25 | 1 | 3 | 1 | 1 | 1 | R 1,254,000 |
| Umk141ECD. | 237762 | NSABALELE P | UMKHANYAKUDE | 881 | 69 | 192 | 4 | 5 | 1 | 1 | 1 | R 4,131,600 |
| Umk142ECD. | 220372 | MTWAZI C | UMKHANYAKUDE | 1055 | 50 | 107 | 3 | 5 | 1 | 1 | 1 | R 3,207,600 |
| Umk143ECD. | 281570 | THEMBAMANDLA P | UMKHANYAKUDE | 158 | 22 | 27 | 1 | 3 | 1 | 1 | 1 | R 1,254,000 |
| Umk144ECD. | 309838 | SIHOLWA JP | UMKHANYAKUDE | 198 | 22 | 34 | 1 | 3 | 1 | 1 | 1 | R 1,254,000 |
| Umk145ECD. | 307285 | MZABALAZO P | UMKHANYAKUDE | 746 | 58 | 137 | 3 | 5 | 1 | 1 | 1 | R 3,207,600 |
| Umk146ECD. | 122470 | DOKOLWANE P | UMKHANYAKUDE | 135 | 17 | 22 | 1 | 3 | 1 | 1 | 1 | R 1,254,000 |
| Umk147ECD. | 287231 | UMFOLOZI P | UMKHANYAKUDE | 622 | 43 | 95 | 3 | 5 | 1 | 1 | 1 | R 3,207,600 |
| Umk148ECD. | 219817 | MTIWE P | UMKHANYAKUDE | 264 | 43 | 40 | 1 | 4 | 1 | 1 | 1 | R 1,306,800 |
| Umk149ECD. | 333888 | NTULUFAKAZI P | UMKHANYAKUDE | 417 | 42 | 61 | 2 | 4 | 1 | 1 | 1 | R 2,230,800 |
| Umk150ECD. | 163503 | INGQUBEKO P | UMKHANYAKUDE | 511 | 31 | 98 | 3 | 5 | 1 | 1 | 1 | R 3,207,600 |
| Umk151ECD. | 313353 | NGOTWENI P | UMKHANYAKUDE | 503 | 50 | 64 | 2 | 4 | 1 | 1 | 1 | R 2,230,800 |



PROVINCIAL PROJECT LIST

INFRASTRUCTURE PLANNING NEEDS 2013/14

PROGRAMME: EARLY CHILDHOOD DEVELOPMENT

| IP ECD 2013/14 | EMIS No. | Name of School | Education District | Total Enrolment 2012 | Grade R Enrolment 2012 | Grade 1 Enrolment 2012 | ECD Classrooms | Small Toilet Seats | Teacher Toilet Seats | Play Equipment | Fencing | TOTAL including VAT + Fees |
|----------------|----------|--------------------|--------------------|----------------------|------------------------|------------------------|----------------|--------------------|----------------------|----------------|---------|----------------------------|
| Umk152ECD. | 145595 | FUKULA P | UMKHANYAKUDE | 349 | 59 | 89 | 3 | 5 | 1 | 1 | 1 | R 3,207,600 |
| Umk153ECD. | 248344 | PHEPHA JP | UMKHANYAKUDE | 334 | 45 | 113 | 3 | 5 | 1 | 1 | 1 | R 3,207,600 |
| Umk154ECD. | 446035 | PHUMLANI P | UMKHANYAKUDE | 256 | 33 | 36 | 1 | 3 | 1 | 1 | 1 | R 1,254,000 |
| Umk155ECD. | 253080 | QHUBEKANI P | UMKHANYAKUDE | 151 | 0 | 0 | 1 | 3 | 1 | 1 | 1 | R 1,254,000 |
| Umk156ECD. | 285862 | UBUHLEBEMVELO P | UMKHANYAKUDE | 1054 | 99 | 195 | 4 | 5 | 1 | 1 | 1 | R 4,131,600 |
| Umk157ECD. | 175232 | KHULUBONE P | UMKHANYAKUDE | 436 | 35 | 61 | 2 | 4 | 1 | 1 | 1 | R 2,230,800 |
| Umk158ECD. | 262108 | SHIKISHELA P | UMKHANYAKUDE | 1177 | 128 | 227 | 4 | 5 | 1 | 1 | 1 | R 4,131,600 |
| Umk159ECD. | 273171 | SOMKHELE JP | UMKHANYAKUDE | 320 | 34 | 90 | 3 | 5 | 1 | 1 | 1 | R 3,207,600 |
| Umk160ECD. | 265290 | SIKOTHINI P | UMKHANYAKUDE | 175 | 0 | 0 | 1 | 3 | 1 | 1 | 1 | R 1,254,000 |
| Umk161ECD. | 327931 | HAMBANGOMTHETHO JP | UMKHANYAKUDE | 214 | 33 | 29 | 1 | 3 | 1 | 1 | 1 | R 1,254,000 |
| Umk162ECD. | 280719 | THANGO P | UMKHANYAKUDE | 320 | 51 | 52 | 1 | 4 | 1 | 1 | 1 | R 1,306,800 |
| Umk163ECD. | 306767 | INKOSENHLE P | UMKHANYAKUDE | 300 | 25 | 38 | 1 | 3 | 1 | 1 | 1 | R 1,254,000 |
| Umk164ECD. | 218818 | MSIZIWAMAKRISTU P | UMKHANYAKUDE | 288 | 24 | 45 | 1 | 4 | 1 | 1 | 1 | R 1,306,800 |
| Umk165ECD. | 267066 | SIPHAMBANO P | UMKHANYAKUDE | 501 | 38 | 72 | 2 | 4 | 1 | 1 | 1 | R 2,230,800 |
| Umk166ECD. | 295186 | WELANI P | UMKHANYAKUDE | 220 | 35 | 71 | 2 | 4 | 1 | 1 | 1 | R 2,230,800 |
| Umk167ECD. | 190809 | MACHWETSHANA P | UMKHANYAKUDE | 320 | 48 | 43 | 1 | 4 | 1 | 1 | 1 | R 1,306,800 |
| Umk168ECD. | 171310 | JINGA P | UMKHANYAKUDE | 217 | 26 | 42 | 1 | 4 | 1 | 1 | 1 | R 1,306,800 |
| Umk169ECD. | 169423 | ISULOMNDENI P | UMKHANYAKUDE | 110 | 21 | 31 | 1 | 3 | 1 | 1 | 1 | R 1,254,000 |
| Umk170ECD. | 325341 | BUYANI JP | UMKHANYAKUDE | 272 | 42 | 40 | 1 | 4 | 1 | 1 | 1 | R 1,306,800 |
| Umi001ECD. | 132127 | EMBONINI JP | UMLAZI | 639 | 122 | 165 | 4 | 5 | 1 | 1 | 1 | R 4,131,600 |
| Umi002ECD. | 248825 | PHINDELA HP | UMLAZI | 645 | 0 | 0 | 1 | 3 | 1 | 1 | 1 | R 1,254,000 |
| Umi003ECD. | 270285 | SIYATHOKOZA SP | UMLAZI | 303 | 0 | 0 | 1 | 3 | 1 | 1 | 1 | R 1,254,000 |
| Umi004ECD. | 273911 | SOPHIE PHEWA P | UMLAZI | 450 | 61 | 75 | 2 | 4 | 1 | 1 | 1 | R 2,230,800 |
| Umi005ECD. | 105672 | BANTUVUKANI SP | UMLAZI | 624 | 0 | 0 | 1 | 3 | 1 | 1 | 1 | R 1,254,000 |
| Umi006ECD. | 117808 | COLUMBIA P | UMLAZI | 567 | 35 | 73 | 2 | 4 | 1 | 1 | 1 | R 2,230,800 |
| Umi007ECD. | 142746 | EVERGREEN P | UMLAZI | 535 | 40 | 63 | 2 | 4 | 1 | 1 | 1 | R 2,230,800 |
| Umi008ECD. | 168683 | ISIPINGO P | UMLAZI | 1054 | 47 | 139 | 3 | 5 | 1 | 1 | 1 | R 3,207,600 |
| Umi009ECD. | 172013 | JUNAGARTH ROAD P | UMLAZI | 781 | 61 | 83 | 3 | 5 | 1 | 1 | 1 | R 3,207,600 |
| Umi010ECD. | 177970 | KUSWAG C | UMLAZI | 1013 | 0 | 93 | 3 | 5 | 1 | 1 | 1 | R 3,207,600 |
| Umi011ECD. | 225219 | NDLANDLAMA P | UMLAZI | 249 | 23 | 32 | 1 | 3 | 1 | 1 | 1 | R 1,254,000 |
| Umi012ECD. | 236245 | NORTHDENE PREP | UMLAZI | 748 | 80 | 125 | 3 | 5 | 1 | 1 | 1 | R 3,207,600 |
| Umi013ECD. | 242535 | OCEANVIEW P | UMLAZI | 350 | 49 | 36 | 1 | 3 | 1 | 1 | 1 | R 1,254,000 |
| Umi014ECD. | 282310 | THOKOZANI P | UMLAZI | 47 | 0 | 8 | 1 | 3 | 1 | 1 | 1 | R 1,254,000 |
| Umi015ECD. | 292448 | VIRGINIA PREP | UMLAZI | 545 | 0 | 0 | 1 | 3 | 1 | 1 | 1 | R 1,254,000 |
| Umi016ECD. | 338513 | PLATT DRIVE P | UMLAZI | 503 | 46 | 91 | 3 | 5 | 1 | 1 | 1 | R 3,207,600 |
| Umi017ECD. | 165760 | INSIZWAKAZI P | UMLAZI | 876 | 100 | 176 | 4 | 5 | 1 | 1 | 1 | R 4,131,600 |
| Umi018ECD. | 306175 | ENKANYISWENI P | UMLAZI | 495 | 61 | 105 | 3 | 5 | 1 | 1 | 1 | R 3,207,600 |
| Umi019ECD. | 142709 | EVEREST P | UMLAZI | 443 | 29 | 47 | 1 | 4 | 1 | 1 | 1 | R 1,306,800 |
| Umi020ECD. | 164872 | INKONGOZELO P | UMLAZI | 623 | 87 | 204 | 4 | 5 | 1 | 1 | 1 | R 4,131,600 |



PROVINCIAL PROJECT LIST

INFRASTRUCTURE PLANNING NEEDS 2013/14

PROGRAMME: EARLY CHILDHOOD DEVELOPMENT

| IP ECD 2013/14 | EMIS No. | Name of School | Education District | Total Enrolment 2012 | Grade R Enrolment 2012 | Grade 1 Enrolment 2012 | ECD Classrooms | Small Toilet Seats | Teacher Toilet Seats | Play Equipment | Fencing | TOTAL including VAT + Fees |
|----------------|----------|--------------------|--------------------|----------------------|------------------------|------------------------|----------------|--------------------|----------------------|----------------|---------|----------------------------|
| Umz001ECD. | 162504 | INDLOVANA P | UMZINYATHI | 967 | 69 | 145 | 4 | 5 | 1 | 1 | 1 | R 4,131,600 |
| Umz002ECD. | 440707 | SIYAMTHANDA P | UMZINYATHI | 120 | 19 | 20 | 1 | 3 | 1 | 1 | 1 | R 1,254,000 |
| Umz003ECD. | 446627 | NTABENDE P | UMZINYATHI | 250 | 27 | 51 | 1 | 4 | 1 | 1 | 1 | R 1,306,800 |
| Umz004ECD. | 303622 | SINQUMENI P | UMZINYATHI | 513 | 44 | 121 | 3 | 5 | 1 | 1 | 1 | R 3,207,600 |
| Umz005ECD. | 440337 | MATHENDEKA P | UMZINYATHI | 185 | 32 | 30 | 1 | 3 | 1 | 1 | 1 | R 1,254,000 |
| Umz006ECD. | 152403 | GUBUZELA P | UMZINYATHI | 443 | 42 | 71 | 2 | 4 | 1 | 1 | 1 | R 2,230,800 |
| Umz007ECD. | 440374 | MSAWENKOSI P | UMZINYATHI | 358 | 35 | 68 | 2 | 4 | 1 | 1 | 1 | R 2,230,800 |
| Umz008ECD. | 250823 | POMEROY P (MSINGA) | UMZINYATHI | 782 | 66 | 90 | 3 | 5 | 1 | 1 | 1 | R 3,207,600 |
| Umz009ECD. | 200688 | MASHUNKA P | UMZINYATHI | 471 | 41 | 69 | 2 | 4 | 1 | 1 | 1 | R 2,230,800 |
| Umz010ECD. | 322307 | NTOKOZWENI L P | UMZINYATHI | 400 | 41 | 84 | 3 | 5 | 1 | 1 | 1 | R 3,207,600 |
| Umz011ECD. | 326930 | MHLAZANE P | UMZINYATHI | 463 | 56 | 97 | 3 | 5 | 1 | 1 | 1 | R 3,207,600 |
| Umz012ECD. | 105487 | BANGUMUZI P | UMZINYATHI | 645 | 63 | 140 | 3 | 5 | 1 | 1 | 1 | R 3,207,600 |
| Umz013ECD. | 110075 | BIGGARSBERG P | UMZINYATHI | 668 | 35 | 76 | 2 | 4 | 1 | 1 | 1 | R 2,230,800 |
| Umz014ECD. | 116624 | COSH P | UMZINYATHI | 281 | 28 | 51 | 1 | 4 | 1 | 1 | 1 | R 1,306,800 |
| Umz015ECD. | 124061 | DUMAKUDE P | UMZINYATHI | 371 | 30 | 69 | 2 | 4 | 1 | 1 | 1 | R 2,230,800 |
| Umz016ECD. | 126281 | EBUHLEBEMFUNDO P | UMZINYATHI | 233 | 27 | 39 | 1 | 3 | 1 | 1 | 1 | R 1,254,000 |
| Umz017ECD. | 130129 | EMACHUNWINI P | UMZINYATHI | 517 | 50 | 80 | 3 | 5 | 1 | 1 | 1 | R 3,207,600 |
| Umz018ECD. | 132645 | EMHLANGANA P | UMZINYATHI | 579 | 45 | 115 | 3 | 5 | 1 | 1 | 1 | R 3,207,600 |
| Umz019ECD. | 134680 | EMTATENI P | UMZINYATHI | 230 | 26 | 36 | 1 | 3 | 1 | 1 | 1 | R 1,254,000 |
| Umz020ECD. | 136160 | ENDUMENI P | UMZINYATHI | 1032 | 116 | 284 | 4 | 5 | 1 | 1 | 1 | R 4,131,600 |
| Umz021ECD. | 143967 | FAHLAZA P | UMZINYATHI | 246 | 31 | 43 | 1 | 4 | 1 | 1 | 1 | R 1,306,800 |
| Umz022ECD. | 147334 | GAYISANI P | UMZINYATHI | 496 | 53 | 96 | 3 | 5 | 1 | 1 | 1 | R 3,207,600 |
| Umz023ECD. | 156140 | HLALELE P | UMZINYATHI | 590 | 46 | 72 | 2 | 4 | 1 | 1 | 1 | R 2,230,800 |
| Umz024ECD. | 167610 | ISIBUKOSABASHA P | UMZINYATHI | 744 | 106 | 120 | 3 | 5 | 1 | 1 | 1 | R 3,207,600 |
| Umz025ECD. | 185184 | LEMBETHE P | UMZINYATHI | 271 | 31 | 26 | 1 | 3 | 1 | 1 | 1 | R 1,254,000 |
| Umz026ECD. | 209901 | MGWEMPISI-FABASE C | UMZINYATHI | 597 | 36 | 34 | 1 | 3 | 1 | 1 | 1 | R 1,254,000 |
| Umz027ECD. | 210567 | MHLUMBA P | UMZINYATHI | 733 | 83 | 119 | 3 | 5 | 1 | 1 | 1 | R 3,207,600 |
| Umz028ECD. | 252525 | QEDUKOMA JP | UMZINYATHI | 504 | 60 | 122 | 3 | 5 | 1 | 1 | 1 | R 3,207,600 |
| Umz029ECD. | 263736 | SIBUYANE P | UMZINYATHI | 229 | 26 | 26 | 1 | 3 | 1 | 1 | 1 | R 1,254,000 |
| Umz030ECD. | 271839 | SIZWENI JP | UMZINYATHI | 155 | 21 | 22 | 1 | 3 | 1 | 1 | 1 | R 1,254,000 |
| Umz031ECD. | 303696 | OKHULANA LP | UMZINYATHI | 236 | 30 | 58 | 1 | 4 | 1 | 1 | 1 | R 1,306,800 |
| Umz032ECD. | 338106 | NGUBUKAZI P | UMZINYATHI | 94 | 18 | 12 | 1 | 3 | 1 | 1 | 1 | R 1,254,000 |
| Umz033ECD. | 339438 | MANZOLWANDLE P | UMZINYATHI | 203 | 21 | 36 | 1 | 3 | 1 | 1 | 1 | R 1,254,000 |
| Umz034ECD. | 447330 | CEBELIHLE P | UMZINYATHI | 152 | 19 | 28 | 1 | 3 | 1 | 1 | 1 | R 1,254,000 |
| Umz035ECD. | 187590 | LOOTSHOEK P | UMZINYATHI | 229 | 25 | 31 | 1 | 3 | 1 | 1 | 1 | R 1,254,000 |
| Umz036ECD. | 136123 | ENDUBAZI P | UMZINYATHI | 313 | 40 | 60 | 2 | 4 | 1 | 1 | 1 | R 2,230,800 |
| Umz037ECD. | 245495 | OVERTOUN P | UMZINYATHI | 323 | 45 | 46 | 1 | 4 | 1 | 1 | 1 | R 1,306,800 |
| Umz038ECD. | 248270 | PHENDUKA P | UMZINYATHI | 451 | 41 | 84 | 3 | 5 | 1 | 1 | 1 | R 3,207,600 |
| Umz039ECD. | 281607 | THEMBEKILE P | UMZINYATHI | 279 | 23 | 48 | 1 | 4 | 1 | 1 | 1 | R 1,306,800 |



PROVINCIAL PROJECT LIST

INFRASTRUCTURE PLANNING NEEDS 2013/14

PROGRAMME: EARLY CHILDHOOD DEVELOPMENT

| IP ECD 2013/14 | EMIS No. | Name of School | Education District | Total Enrolment 2012 | Grade R Enrolment 2012 | Grade 1 Enrolment 2012 | ECD Classrooms | Small Toilet Seats | Teacher Toilet Seats | Play Equipment | Fencing | TOTAL including VAT + Fees |
|----------------|----------|----------------|--------------------|----------------------|------------------------|------------------------|----------------|--------------------|----------------------|----------------|---------|----------------------------|
| Umz040ECD. | 440485 | NTABAMHLOPHE P | UMZINYATHI | 220 | 40 | 55 | 1 | 4 | 1 | 1 | 1 | R 1,306,800 |
| Umz041ECD. | 210419 | MHLUNGWANE P | UMZINYATHI | 415 | 31 | 68 | 2 | 4 | 1 | 1 | 1 | R 2,230,800 |
| Umz042ECD. | 290228 | UPPER UMVOTI C | UMZINYATHI | 347 | 19 | 23 | 1 | 3 | 1 | 1 | 1 | R 1,254,000 |
| Umz043ECD. | 136678 | ENGUDUMENI P | UMZINYATHI | 95 | 10 | 13 | 1 | 3 | 1 | 1 | 1 | R 1,254,000 |
| Umz044ECD. | 196433 | MANDLETHU P | UMZINYATHI | 569 | 47 | 62 | 2 | 4 | 1 | 1 | 1 | R 2,230,800 |
| Umz045ECD. | 341584 | SIPHAKEME C | UMZINYATHI | 974 | 55 | 62 | 2 | 4 | 1 | 1 | 1 | R 2,230,800 |
| Umz046ECD. | 121286 | DIMANE P | UMZINYATHI | 144 | 21 | 24 | 1 | 3 | 1 | 1 | 1 | R 1,254,000 |
| Umz047ECD. | 254449 | QWEZI P | UMZINYATHI | 79 | 15 | 21 | 1 | 3 | 1 | 1 | 1 | R 1,254,000 |
| Umz048ECD. | 303585 | IMPOPHOMA P | UMZINYATHI | 277 | 29 | 25 | 1 | 3 | 1 | 1 | 1 | R 1,254,000 |
| Umz049ECD. | 233100 | NKUNYANA P | UMZINYATHI | 434 | 39 | 61 | 2 | 4 | 1 | 1 | 1 | R 2,230,800 |
| Umz050ECD. | 192363 | MAGOBHE P | UMZINYATHI | 276 | 17 | 19 | 1 | 3 | 1 | 1 | 1 | R 1,254,000 |
| Umz051ECD. | 114034 | BUZUBONA P | UMZINYATHI | 550 | 52 | 86 | 3 | 5 | 1 | 1 | 1 | R 3,207,600 |
| Umz052ECD. | 440559 | NTUNJENI P | UMZINYATHI | 164 | 27 | 30 | 1 | 3 | 1 | 1 | 1 | R 1,254,000 |
| Umz053ECD. | 127613 | EHLANZENI P | UMZINYATHI | 673 | 57 | 80 | 3 | 5 | 1 | 1 | 1 | R 3,207,600 |
| Umz054ECD. | 166278 | INTOYETHU P | UMZINYATHI | 277 | 38 | 53 | 1 | 4 | 1 | 1 | 1 | R 1,306,800 |
| Umz055ECD. | 190291 | MABULULWANA P | UMZINYATHI | 321 | 33 | 49 | 1 | 4 | 1 | 1 | 1 | R 1,306,800 |
| Umz056ECD. | 239464 | NTANYEZULU P | UMZINYATHI | 364 | 43 | 64 | 2 | 4 | 1 | 1 | 1 | R 2,230,800 |
| Umz057ECD. | 290968 | VAVULE P | UMZINYATHI | 223 | 21 | 29 | 1 | 3 | 1 | 1 | 1 | R 1,254,000 |
| Umz058ECD. | 344026 | MMANGALISO P | UMZINYATHI | 256 | 42 | 37 | 1 | 3 | 1 | 1 | 1 | R 1,254,000 |
| Umz059ECD. | 415103 | ZAMOKUHLE | UMZINYATHI | 406 | 44 | 47 | 1 | 4 | 1 | 1 | 1 | R 1,306,800 |
| Umz060ECD. | 291005 | VEGKOP P | UMZINYATHI | 168 | 20 | 30 | 1 | 3 | 1 | 1 | 1 | R 1,254,000 |
| Umz061ECD. | 447034 | MNJANI P | UMZINYATHI | 128 | 19 | 20 | 1 | 3 | 1 | 1 | 1 | R 1,254,000 |
| Umz062ECD. | 447108 | MZAMOYETHU P | UMZINYATHI | 272 | 41 | 47 | 1 | 4 | 1 | 1 | 1 | R 1,306,800 |
| Umz063ECD. | 440226 | EZIHLABENI P | UMZINYATHI | 233 | 33 | 60 | 2 | 4 | 1 | 1 | 1 | R 2,230,800 |
| Umz064ECD. | 337292 | MBUSWENI P | UMZINYATHI | 325 | 23 | 43 | 1 | 4 | 1 | 1 | 1 | R 1,306,800 |
| Umz065ECD. | 228327 | NGOME P | UMZINYATHI | 351 | 30 | 67 | 2 | 4 | 1 | 1 | 1 | R 2,230,800 |
| Umz066ECD. | 446923 | HOLISIZWE P | UMZINYATHI | 210 | 25 | 22 | 1 | 3 | 1 | 1 | 1 | R 1,254,000 |
| Umz067ECD. | 447734 | LELELE P | UMZINYATHI | 205 | 40 | 45 | 1 | 4 | 1 | 1 | 1 | R 1,306,800 |
| Umz068ECD. | 177415 | KRANSKOP P | UMZINYATHI | 580 | 49 | 72 | 2 | 4 | 1 | 1 | 1 | R 2,230,800 |
| Umz069ECD. | 202020 | MATIMATOLO P | UMZINYATHI | 1139 | 102 | 175 | 4 | 5 | 1 | 1 | 1 | R 4,131,600 |
| Umz070ECD. | 230917 | NINI P | UMZINYATHI | 453 | 50 | 90 | 3 | 5 | 1 | 1 | 1 | R 3,207,600 |
| Umz071ECD. | 228364 | NGONGOLO P | UMZINYATHI | 419 | 47 | 64 | 2 | 4 | 1 | 1 | 1 | R 2,230,800 |
| Umz072ECD. | 258334 | SANGWENI P | UMZINYATHI | 950 | 60 | 67 | 2 | 4 | 1 | 1 | 1 | R 2,230,800 |
| Umz073ECD. | 440263 | FISOKUHLE P | UMZINYATHI | 134 | 30 | 23 | 1 | 3 | 1 | 1 | 1 | R 1,254,000 |
| Umz074ECD. | 440411 | NKAYISHANA P | UMZINYATHI | 166 | 22 | 25 | 1 | 3 | 1 | 1 | 1 | R 1,254,000 |
| Umz075ECD. | 180338 | KWAMAJOLA P | UMZINYATHI | 202 | 38 | 42 | 1 | 4 | 1 | 1 | 1 | R 1,306,800 |
| Umz076ECD. | 440300 | LANDELANI P | UMZINYATHI | 145 | 20 | 36 | 1 | 3 | 1 | 1 | 1 | R 1,254,000 |
| Umz077ECD. | 291671 | QALINDLELA P | UMZINYATHI | 109 | 16 | 19 | 1 | 3 | 1 | 1 | 1 | R 1,254,000 |
| Umz078ECD. | 140748 | ESIMANYAMA P | UMZINYATHI | 77 | 21 | 18 | 1 | 3 | 1 | 1 | 1 | R 1,254,000 |



PROVINCIAL PROJECT LIST

INFRASTRUCTURE PLANNING NEEDS 2013/14

PROGRAMME: EARLY CHILDHOOD DEVELOPMENT

| IP ECD 2013/14 | EMIS No. | Name of School | Education District | Total Enrolment 2012 | Grade R Enrolment 2012 | Grade 1 Enrolment 2012 | ECD Classrooms | Small Toilet Seats | Teacher Toilet Seats | Play Equipment | Fencing | TOTAL including VAT + Fees |
|----------------|----------|----------------|--------------------|----------------------|------------------------|------------------------|----------------|--------------------|----------------------|----------------|---------|----------------------------|
| Umz079ECD. | 123950 | DULUMBE P | UMZINYATHI | 187 | 23 | 28 | 1 | 3 | 1 | 1 | 1 | R 1,254,000 |
| Umz080ECD. | 121545 | DINGLEY DELL P | UMZINYATHI | 132 | 7 | 28 | 1 | 3 | 1 | 1 | 1 | R 1,254,000 |
| Umz081ECD. | 446997 | NTOMBIYODUMO P | UMZINYATHI | 230 | 33 | 38 | 1 | 3 | 1 | 1 | 1 | R 1,254,000 |
| Umz082ECD. | 118252 | CORRIESRUST P | UMZINYATHI | 80 | 13 | 12 | 1 | 3 | 1 | 1 | 1 | R 1,254,000 |
| Umz083ECD. | 157398 | HLOIPHAP P | UMZINYATHI | 215 | 16 | 29 | 1 | 3 | 1 | 1 | 1 | R 1,254,000 |
| Umz084ECD. | 187664 | LOTTO P | UMZINYATHI | 167 | 14 | 27 | 1 | 3 | 1 | 1 | 1 | R 1,254,000 |
| Umz085ECD. | 343508 | NOMASHAKA P | UMZINYATHI | 209 | 24 | 33 | 1 | 3 | 1 | 1 | 1 | R 1,254,000 |
| uTh001ECD. | 102897 | AMAYESE JP | UTHUNGULU | 191 | 34 | 26 | 1 | 3 | 1 | 1 | 1 | R 1,254,000 |
| uTh002ECD. | 113516 | BUKELAKITHI P | UTHUNGULU | 168 | 33 | 32 | 1 | 3 | 1 | 1 | 1 | R 1,254,000 |
| uTh003ECD. | 118887 | CUNGCWANA P | UTHUNGULU | 162 | 17 | 26 | 1 | 3 | 1 | 1 | 1 | R 1,254,000 |
| uTh004ECD. | 126133 | EBOMVANENI P | UTHUNGULU | 261 | 28 | 30 | 1 | 3 | 1 | 1 | 1 | R 1,254,000 |
| uTh005ECD. | 129315 | EKUZWANENI P | UTHUNGULU | 353 | 0 | 65 | 2 | 4 | 1 | 1 | 1 | R 2,230,800 |
| uTh006ECD. | 133015 | EMKHANDLWINI P | UTHUNGULU | 419 | 40 | 67 | 2 | 4 | 1 | 1 | 1 | R 2,230,800 |
| uTh007ECD. | 137122 | ENHLISA P | UTHUNGULU | 310 | 50 | 41 | 1 | 4 | 1 | 1 | 1 | R 1,306,800 |
| uTh008ECD. | 138602 | ENTUMENI P | UTHUNGULU | 330 | 50 | 70 | 2 | 4 | 1 | 1 | 1 | R 2,230,800 |
| uTh009ECD. | 143375 | EZIMAMBENI P | UTHUNGULU | 232 | 21 | 30 | 1 | 3 | 1 | 1 | 1 | R 1,254,000 |
| uTh010ECD. | 150109 | GOBANDLOVU P | UTHUNGULU | 1010 | 120 | 209 | 4 | 5 | 1 | 1 | 1 | R 4,131,600 |
| uTh011ECD. | 151034 | GONZAGA P | UTHUNGULU | 340 | 49 | 48 | 1 | 4 | 1 | 1 | 1 | R 1,306,800 |
| uTh012ECD. | 152995 | HABENI P | UTHUNGULU | 610 | 60 | 88 | 3 | 5 | 1 | 1 | 1 | R 3,207,600 |
| uTh013ECD. | 160802 | IMFIHLO P | UTHUNGULU | 651 | 80 | 90 | 3 | 5 | 1 | 1 | 1 | R 3,207,600 |
| uTh014ECD. | 172346 | KANGIKHO P | UTHUNGULU | 856 | 121 | 249 | 4 | 5 | 1 | 1 | 1 | R 4,131,600 |
| uTh015ECD. | 184223 | KWAZIBONELE JP | UTHUNGULU | 1231 | 162 | 273 | 4 | 5 | 1 | 1 | 1 | R 4,131,600 |
| uTh016ECD. | 194435 | MAKHASANENI P | UTHUNGULU | 482 | 63 | 88 | 3 | 5 | 1 | 1 | 1 | R 3,207,600 |
| uTh017ECD. | 197654 | MANYALA P | UTHUNGULU | 268 | 30 | 41 | 1 | 4 | 1 | 1 | 1 | R 1,306,800 |
| uTh018ECD. | 208384 | MFANEFILE P | UTHUNGULU | 978 | 62 | 173 | 4 | 5 | 1 | 1 | 1 | R 4,131,600 |
| uTh019ECD. | 211973 | MKHOBOSA P | UTHUNGULU | 1226 | 144 | 217 | 4 | 5 | 1 | 1 | 1 | R 4,131,600 |
| uTh020ECD. | 221334 | MVAYIZA P | UTHUNGULU | 385 | 16 | 63 | 2 | 4 | 1 | 1 | 1 | R 2,230,800 |
| uTh021ECD. | 222148 | MZINGAZI P | UTHUNGULU | 1582 | 202 | 255 | 4 | 5 | 1 | 1 | 1 | R 4,131,600 |
| uTh022ECD. | 229585 | NHLABANE P | UTHUNGULU | 638 | 97 | 136 | 3 | 5 | 1 | 1 | 1 | R 3,207,600 |
| uTh023ECD. | 232582 | NKOSAZANA P | UTHUNGULU | 135 | 26 | 22 | 1 | 3 | 1 | 1 | 1 | R 1,254,000 |
| uTh024ECD. | 237688 | NQUTSHINI P | UTHUNGULU | 377 | 42 | 54 | 1 | 4 | 1 | 1 | 1 | R 1,306,800 |
| uTh025ECD. | 240204 | NTOLWANE P | UTHUNGULU | 735 | 116 | 120 | 3 | 5 | 1 | 1 | 1 | R 3,207,600 |
| uTh026ECD. | 241018 | NTUTHUNGA P | UTHUNGULU | 404 | 47 | 73 | 2 | 4 | 1 | 1 | 1 | R 2,230,800 |
| uTh027ECD. | 241314 | NXENJANE P | UTHUNGULU | 258 | 50 | 41 | 1 | 4 | 1 | 1 | 1 | R 1,306,800 |
| uTh028ECD. | 242609 | OCLIWANA P | UTHUNGULU | 314 | 34 | 51 | 1 | 4 | 1 | 1 | 1 | R 1,306,800 |
| uTh029ECD. | 245532 | OVICENI P | UTHUNGULU | 110 | 19 | 16 | 1 | 3 | 1 | 1 | 1 | R 1,254,000 |
| uTh030ECD. | 252858 | QHOSHANGANI P | UTHUNGULU | 261 | 55 | 45 | 1 | 4 | 1 | 1 | 1 | R 1,306,800 |
| uTh031ECD. | 257113 | SABHUZA P | UTHUNGULU | 373 | 48 | 49 | 1 | 4 | 1 | 1 | 1 | R 1,306,800 |
| uTh032ECD. | 257705 | SALIGNA P | UTHUNGULU | 291 | 58 | 58 | 1 | 4 | 1 | 1 | 1 | R 1,306,800 |



PROVINCIAL PROJECT LIST

INFRASTRUCTURE PLANNING NEEDS 2013/14

PROGRAMME: EARLY CHILDHOOD DEVELOPMENT

| IP ECD 2013/14 | EMIS No. | Name of School | Education District | Total Enrolment 2012 | Grade R Enrolment 2012 | Grade 1 Enrolment 2012 | ECD Classrooms | Small Toilet Seats | Teacher Toilet Seats | Play Equipment | Fencing | TOTAL including VAT + Fees |
|----------------|----------|--------------------------|--------------------|----------------------|------------------------|------------------------|----------------|--------------------|----------------------|----------------|---------|----------------------------|
| uTh033ECD. | 266030 | SIMANJALO P | UTHUNGULU | 127 | 25 | 16 | 1 | 3 | 1 | 1 | 1 | R 1,254,000 |
| uTh034ECD. | 292559 | VONDLO JP | UTHUNGULU | 1599 | 267 | 407 | 4 | 5 | 1 | 1 | 1 | R 4,131,600 |
| uTh035ECD. | 293817 | VUMANHLAMVU P | UTHUNGULU | 395 | 29 | 64 | 2 | 4 | 1 | 1 | 1 | R 2,230,800 |
| uTh036ECD. | 307026 | MANDLAZINI P | UTHUNGULU | 974 | 165 | 166 | 4 | 5 | 1 | 1 | 1 | R 4,131,600 |
| uTh037ECD. | 308839 | BHOBHE P | UTHUNGULU | 102 | 19 | 18 | 1 | 3 | 1 | 1 | 1 | R 1,254,000 |
| uTh038ECD. | 309616 | IZINGWELEVU JP | UTHUNGULU | 195 | 57 | 31 | 1 | 3 | 1 | 1 | 1 | R 1,254,000 |
| uTh039ECD. | 319606 | MADLANKALA P | UTHUNGULU | 939 | 113 | 138 | 3 | 5 | 1 | 1 | 1 | R 3,207,600 |
| uTh040ECD. | 339179 | EKUPHAKAMENI P | UTHUNGULU | 529 | 131 | 118 | 3 | 5 | 1 | 1 | 1 | R 3,207,600 |
| uTh041ECD. | 108077 | BHEDLANA JP | UTHUNGULU | 170 | 18 | 23 | 1 | 3 | 1 | 1 | 1 | R 1,254,000 |
| uTh042ECD. | 113886 | BUTHANANI P | UTHUNGULU | 195 | 15 | 16 | 1 | 3 | 1 | 1 | 1 | R 1,254,000 |
| uTh043ECD. | 121804 | DLABE P | UTHUNGULU | 100 | 15 | 13 | 1 | 3 | 1 | 1 | 1 | R 1,254,000 |
| uTh044ECD. | 210308 | MHLANGA P | UTHUNGULU | 739 | 95 | 126 | 3 | 5 | 1 | 1 | 1 | R 3,207,600 |
| uTh045ECD. | 265327 | SILAMBO P | UTHUNGULU | 298 | 33 | 27 | 1 | 3 | 1 | 1 | 1 | R 1,254,000 |
| uTh046ECD. | 296814 | WOMBANE P | UTHUNGULU | 307 | 34 | 46 | 1 | 4 | 1 | 1 | 1 | R 1,306,800 |
| uTh047ECD. | 317904 | BHEKABELUNGU JP | UTHUNGULU | 142 | 25 | 20 | 1 | 3 | 1 | 1 | 1 | R 1,254,000 |
| uTh048ECD. | 135309 | EMVUTSHINI P | UTHUNGULU | 589 | 66 | 77 | 2 | 4 | 1 | 1 | 1 | R 2,230,800 |
| uTh049ECD. | 152329 | GUBHELA P | UTHUNGULU | 96 | 18 | 13 | 1 | 3 | 1 | 1 | 1 | R 1,254,000 |
| uTh050ECD. | 231657 | NKANYEZI P (KWAMBONAMBI) | UTHUNGULU | 385 | 78 | 94 | 3 | 5 | 1 | 1 | 1 | R 3,207,600 |
| uTh051ECD. | 309690 | BHEKENI JP | UTHUNGULU | 49 | 14 | 10 | 1 | 3 | 1 | 1 | 1 | R 1,254,000 |
| uTh052ECD. | 213305 | MNGAMPONDO P | UTHUNGULU | 446 | 69 | 74 | 2 | 4 | 1 | 1 | 1 | R 2,230,800 |
| uTh053ECD. | 326893 | MAJAJI SP | UTHUNGULU | 320 | 40 | 38 | 1 | 3 | 1 | 1 | 1 | R 1,254,000 |
| uTh054ECD. | 447589 | KHANYAKUFIKILE P | UTHUNGULU | 215 | 45 | 40 | 1 | 4 | 1 | 1 | 1 | R 1,306,800 |
| uTh055ECD. | 293965 | VUMUKUKHANYA JP | UTHUNGULU | 80 | 10 | 15 | 1 | 3 | 1 | 1 | 1 | R 1,254,000 |
| uTh056ECD. | 286195 | UFASIMBA P | UTHUNGULU | 512 | 62 | 84 | 3 | 5 | 1 | 1 | 1 | R 3,207,600 |
| uTh057ECD. | 114959 | CEBEKHULU P | UTHUNGULU | 354 | 52 | 78 | 2 | 4 | 1 | 1 | 1 | R 2,230,800 |
| uTh058ECD. | 238576 | NSUNGUZA P | UTHUNGULU | 269 | 41 | 55 | 1 | 4 | 1 | 1 | 1 | R 1,306,800 |
| uTh059ECD. | 225626 | NDONDWANE P | UTHUNGULU | 562 | 68 | 70 | 2 | 4 | 1 | 1 | 1 | R 2,230,800 |
| uTh060ECD. | 223517 | MEHLATHATHANI P | UTHUNGULU | 265 | 38 | 45 | 1 | 4 | 1 | 1 | 1 | R 1,306,800 |
| uTh061ECD. | 142117 | ETHAFENI P | UTHUNGULU | 432 | 73 | 76 | 2 | 4 | 1 | 1 | 1 | R 2,230,800 |
| uTh062ECD. | 257150 | SABOKWE P | UTHUNGULU | 1456 | 0 | 282 | 4 | 5 | 1 | 1 | 1 | R 4,131,600 |
| uTh063ECD. | 101972 | AMANDOSI P | UTHUNGULU | 531 | 69 | 118 | 3 | 5 | 1 | 1 | 1 | R 3,207,600 |
| uTh064ECD. | 142968 | EXHAPHOZINI P | UTHUNGULU | 612 | 92 | 190 | 4 | 5 | 1 | 1 | 1 | R 4,131,600 |
| uTh065ECD. | 165612 | INSELENYANA P | UTHUNGULU | 294 | 40 | 55 | 1 | 4 | 1 | 1 | 1 | R 1,306,800 |
| uTh066ECD. | 309653 | MANZAWAYO LP | UTHUNGULU | 137 | 15 | 21 | 1 | 3 | 1 | 1 | 1 | R 1,254,000 |
| uTh067ECD. | 189995 | MABHENZA P | UTHUNGULU | 774 | 90 | 124 | 3 | 5 | 1 | 1 | 1 | R 3,207,600 |
| uTh068ECD. | 240944 | NTUMENI P | UTHUNGULU | 226 | 19 | 27 | 1 | 3 | 1 | 1 | 1 | R 1,254,000 |
| uTh069ECD. | 173271 | KHANDISA P | UTHUNGULU | 780 | 97 | 120 | 3 | 5 | 1 | 1 | 1 | R 3,207,600 |
| uTh070ECD. | 200614 | MASHOBA P | UTHUNGULU | 397 | 43 | 67 | 2 | 4 | 1 | 1 | 1 | R 2,230,800 |
| uTh071ECD. | 309061 | NKWELO P | UTHUNGULU | 228 | 51 | 48 | 1 | 4 | 1 | 1 | 1 | R 1,306,800 |



PROVINCIAL PROJECT LIST

INFRASTRUCTURE PLANNING NEEDS 2013/14

PROGRAMME: EARLY CHILDHOOD DEVELOPMENT

| IP ECD 2013/14 | EMIS No. | Name of School | Education District | Total Enrolment 2012 | Grade R Enrolment 2012 | Grade 1 Enrolment 2012 | ECD Classrooms | Small Toilet Seats | Teacher Toilet Seats | Play Equipment | Fencing | TOTAL including VAT + Fees |
|----------------|----------|--------------------|--------------------|----------------------|------------------------|------------------------|----------------|--------------------|----------------------|----------------|---------|----------------------------|
| uTh072ECD. | 187146 | LITTLE FLOWER P | UTHUNGULU | 584 | 34 | 80 | 3 | 5 | 1 | 1 | 1 | R 3,207,600 |
| uTh073ECD. | 320050 | EZISHABENI P | UTHUNGULU | 231 | 25 | 45 | 1 | 4 | 1 | 1 | 1 | R 1,306,800 |
| uTh074ECD. | 221186 | MZUVUKILE P | UTHUNGULU | 1265 | 220 | 285 | 4 | 5 | 1 | 1 | 1 | R 4,131,600 |
| uTh075ECD. | 262478 | SHWASHWENI P | UTHUNGULU | 252 | 33 | 41 | 1 | 4 | 1 | 1 | 1 | R 1,306,800 |
| uTh076ECD. | 128057 | EKHOTHONGWENI P | UTHUNGULU | 99 | 15 | 11 | 1 | 3 | 1 | 1 | 1 | R 1,254,000 |
| uTh077ECD. | 140341 | ESIGAGANENI P | UTHUNGULU | 241 | 56 | 41 | 1 | 4 | 1 | 1 | 1 | R 1,306,800 |
| uTh078ECD. | 239575 | NTATSHANA JP | UTHUNGULU | 258 | 32 | 30 | 1 | 3 | 1 | 1 | 1 | R 1,254,000 |
| uTh079ECD. | 226699 | NEW PATANE P | UTHUNGULU | 639 | 100 | 170 | 4 | 5 | 1 | 1 | 1 | R 4,131,600 |
| uTh080ECD. | 219743 | MTHWANA P | UTHUNGULU | 298 | 60 | 56 | 1 | 4 | 1 | 1 | 1 | R 1,306,800 |
| uTh081ECD. | 174751 | KHOMO P | UTHUNGULU | 299 | 34 | 48 | 1 | 4 | 1 | 1 | 1 | R 1,306,800 |
| uTh082ECD. | 309246 | SIBAHLENGEMVELO JP | UTHUNGULU | 218 | 27 | 25 | 1 | 3 | 1 | 1 | 1 | R 1,254,000 |
| uTh083ECD. | 268953 | SITHOLINHLANHLA P | UTHUNGULU | 1621 | 95 | 249 | 4 | 5 | 1 | 1 | 1 | R 4,131,600 |
| uTh084ECD. | 247604 | PHANGANDAWO P | UTHUNGULU | 338 | 45 | 61 | 2 | 4 | 1 | 1 | 1 | R 2,230,800 |
| uTh085ECD. | 138824 | ENUNGWINI P | UTHUNGULU | 285 | 60 | 47 | 1 | 4 | 1 | 1 | 1 | R 1,306,800 |
| uTh086ECD. | 224997 | NDIKWE P | UTHUNGULU | 139 | 34 | 22 | 1 | 3 | 1 | 1 | 1 | R 1,254,000 |
| uTh087ECD. | 252229 | QALUKUVUKA P | UTHUNGULU | 275 | 62 | 39 | 1 | 3 | 1 | 1 | 1 | R 1,254,000 |
| uTh088ECD. | 214415 | MONA P | UTHUNGULU | 173 | 18 | 35 | 1 | 3 | 1 | 1 | 1 | R 1,254,000 |
| uTh089ECD. | 250786 | PLANT MEMORIAL P | UTHUNGULU | 291 | 68 | 47 | 1 | 4 | 1 | 1 | 1 | R 1,306,800 |
| uTh090ECD. | 309209 | MNDUNDUZELI JP | UTHUNGULU | 28 | 7 | 5 | 1 | 3 | 1 | 1 | 1 | R 1,254,000 |
| uTh091ECD. | 242054 | NZALABANTU P | UTHUNGULU | 1161 | 125 | 189 | 4 | 5 | 1 | 1 | 1 | R 4,131,600 |
| uTh092ECD. | 201132 | MASOKA P | UTHUNGULU | 200 | 26 | 28 | 1 | 3 | 1 | 1 | 1 | R 1,254,000 |
| uTh093ECD. | 243978 | ONTINGWENI P | UTHUNGULU | 470 | 86 | 63 | 2 | 4 | 1 | 1 | 1 | R 2,230,800 |
| uTh094ECD. | 189292 | LUZINDELA P | UTHUNGULU | 312 | 22 | 32 | 1 | 3 | 1 | 1 | 1 | R 1,254,000 |
| uTh095ECD. | 137344 | ENHLUBE P | UTHUNGULU | 691 | 78 | 101 | 3 | 5 | 1 | 1 | 1 | R 3,207,600 |
| uTh096ECD. | 167277 | ISANGOYANA P | UTHUNGULU | 380 | 25 | 50 | 1 | 4 | 1 | 1 | 1 | R 1,306,800 |
| uTh097ECD. | 109594 | BHILIYA P | UTHUNGULU | 392 | 40 | 90 | 3 | 5 | 1 | 1 | 1 | R 3,207,600 |
| uTh098ECD. | 243238 | OHLELO P | UTHUNGULU | 209 | 32 | 19 | 1 | 3 | 1 | 1 | 1 | R 1,254,000 |
| uTh099ECD. | 197173 | EMANKWATHINI P | UTHUNGULU | 406 | 57 | 62 | 2 | 4 | 1 | 1 | 1 | R 2,230,800 |
| uTh100ECD. | 146039 | FUNIZWE C | UTHUNGULU | 261 | 22 | 21 | 1 | 3 | 1 | 1 | 1 | R 1,254,000 |
| uTh101ECD. | 258260 | SANGOYANA P | UTHUNGULU | 344 | 40 | 55 | 1 | 4 | 1 | 1 | 1 | R 1,306,800 |
| uTh102ECD. | 273578 | SONGENI P | UTHUNGULU | 450 | 78 | 60 | 2 | 4 | 1 | 1 | 1 | R 2,230,800 |
| uTh103ECD. | 111592 | BONOMUNYE P | UTHUNGULU | 490 | 53 | 59 | 1 | 4 | 1 | 1 | 1 | R 1,306,800 |
| uTh104ECD. | 231102 | NJIKINI C | UTHUNGULU | 175 | 29 | 9 | 1 | 3 | 1 | 1 | 1 | R 1,254,000 |
| uTh105ECD. | 224183 | NDABAYAKHE P | UTHUNGULU | 1183 | 122 | 198 | 4 | 5 | 1 | 1 | 1 | R 4,131,600 |
| uTh106ECD. | 147260 | GAWULASHIYE P | UTHUNGULU | 151 | 33 | 24 | 1 | 3 | 1 | 1 | 1 | R 1,254,000 |
| uTh107ECD. | 269730 | SIYAKHANYISA P | UTHUNGULU | 855 | 60 | 134 | 3 | 5 | 1 | 1 | 1 | R 3,207,600 |
| uTh108ECD. | 190587 | MACELA P | UTHUNGULU | 273 | 25 | 28 | 1 | 3 | 1 | 1 | 1 | R 1,254,000 |
| uTh109ECD. | 140415 | ESIGWACENI P | UTHUNGULU | 186 | 28 | 27 | 1 | 3 | 1 | 1 | 1 | R 1,254,000 |
| uTh110ECD. | 236985 | NOVUNULA P | UTHUNGULU | 205 | 25 | 30 | 1 | 3 | 1 | 1 | 1 | R 1,254,000 |



PROVINCIAL PROJECT LIST

INFRASTRUCTURE PLANNING NEEDS 2013/14

PROGRAMME: EARLY CHILDHOOD DEVELOPMENT

| IP ECD 2013/14 | EMIS No. | Name of School | Education District | Total Enrolment 2012 | Grade R Enrolment 2012 | Grade 1 Enrolment 2012 | ECD Classrooms | Small Toilet Seats | Teacher Toilet Seats | Play Equipment | Fencing | TOTAL including VAT + Fees |
|----------------|----------|-------------------|--------------------|----------------------|------------------------|------------------------|----------------|--------------------|----------------------|----------------|---------|----------------------------|
| uTh111ECD. | 274355 | SOYA P | uTHUNGULU | 225 | 57 | 21 | 1 | 3 | 1 | 1 | 1 | R 1,254,000 |
| uTh112ECD. | 448329 | NTOMBOKAZI P | uTHUNGULU | 116 | 25 | 27 | 1 | 3 | 1 | 1 | 1 | R 1,254,000 |
| uTh113ECD. | 239427 | NTANYENI JP | uTHUNGULU | 329 | 46 | 107 | 3 | 5 | 1 | 1 | 1 | R 3,207,600 |
| uTh114ECD. | 340881 | GUBHETHUKA P | uTHUNGULU | 456 | 69 | 59 | 1 | 4 | 1 | 1 | 1 | R 1,306,800 |
| uTh115ECD. | 194472 | MAKHATHINI P | uTHUNGULU | 153 | 19 | 20 | 1 | 3 | 1 | 1 | 1 | R 1,254,000 |
| uTh116ECD. | 290191 | UPPER MHLATHUZE P | uTHUNGULU | 244 | 34 | 32 | 1 | 3 | 1 | 1 | 1 | R 1,254,000 |
| uTh117ECD. | 253228 | QHUDENI P | uTHUNGULU | 308 | 35 | 49 | 1 | 4 | 1 | 1 | 1 | R 1,306,800 |
| uTh118ECD. | 179598 | KWAGUGU P | uTHUNGULU | 233 | 50 | 25 | 1 | 3 | 1 | 1 | 1 | R 1,254,000 |
| uTh119ECD. | 147667 | GCINUKUTHULA SP | uTHUNGULU | 233 | 25 | 22 | 1 | 3 | 1 | 1 | 1 | R 1,254,000 |
| uTh120ECD. | 134125 | EMPHALWINI P | uTHUNGULU | 301 | 34 | 47 | 1 | 4 | 1 | 1 | 1 | R 1,306,800 |
| uTh121ECD. | 153402 | HAMBAYEDWA P | uTHUNGULU | 281 | 40 | 44 | 1 | 4 | 1 | 1 | 1 | R 1,306,800 |
| uTh122ECD. | 307211 | MUNTUYEDWA LP | uTHUNGULU | 303 | 30 | 36 | 1 | 3 | 1 | 1 | 1 | R 1,254,000 |
| uTh123ECD. | 207237 | MEHLWANA P | uTHUNGULU | 397 | 41 | 52 | 1 | 4 | 1 | 1 | 1 | R 1,306,800 |
| uTh124ECD. | 207311 | ETHUBALETHU P | uTHUNGULU | 807 | 95 | 112 | 3 | 5 | 1 | 1 | 1 | R 3,207,600 |
| uTh125ECD. | 238243 | NSIWA P | uTHUNGULU | 667 | 83 | 123 | 3 | 5 | 1 | 1 | 1 | R 3,207,600 |
| uTh126ECD. | 229252 | NGWEGWENI P | uTHUNGULU | 278 | 24 | 62 | 2 | 4 | 1 | 1 | 1 | R 2,230,800 |
| uTh127ECD. | 237910 | NSEZI P | uTHUNGULU | 187 | 28 | 48 | 1 | 4 | 1 | 1 | 1 | R 1,306,800 |
| uTh128ECD. | 319976 | MABHODLA P | uTHUNGULU | 752 | 82 | 93 | 3 | 5 | 1 | 1 | 1 | R 3,207,600 |
| uTh129ECD. | 259037 | SAVUYE JP | uTHUNGULU | 172 | 22 | 38 | 1 | 3 | 1 | 1 | 1 | R 1,254,000 |
| uTh130ECD. | 118992 | CWAKA P | uTHUNGULU | 532 | 0 | 84 | 3 | 5 | 1 | 1 | 1 | R 3,207,600 |
| uTh131ECD. | 341177 | VELESHOWE P | uTHUNGULU | 351 | 47 | 57 | 1 | 4 | 1 | 1 | 1 | R 1,306,800 |
| uTh132ECD. | 448403 | PHANDAPHANSI P | uTHUNGULU | 170 | 20 | 43 | 1 | 4 | 1 | 1 | 1 | R 1,306,800 |
| uTh133ECD. | 307692 | YETHENI JP | uTHUNGULU | 568 | 70 | 114 | 3 | 5 | 1 | 1 | 1 | R 3,207,600 |
| uTh134ECD. | 401672 | KWAZIKWAKHE P | uTHUNGULU | 368 | 54 | 39 | 1 | 3 | 1 | 1 | 1 | R 1,254,000 |
| uTh135ECD. | 106930 | BHEJANE P | uTHUNGULU | 385 | 65 | 79 | 2 | 4 | 1 | 1 | 1 | R 2,230,800 |
| uTh136ECD. | 105820 | BAQAQE P | uTHUNGULU | 343 | 44 | 43 | 1 | 4 | 1 | 1 | 1 | R 1,306,800 |
| Zul001ECD. | 303400 | ISIKHALISETHU P | ZULULAND | 228 | 22 | 40 | 1 | 4 | 1 | 1 | 1 | R 1,306,800 |
| Zul002ECD. | 169793 | ITSHELEJUBA P | ZULULAND | 699 | 116 | 179 | 4 | 5 | 1 | 1 | 1 | R 4,131,600 |
| Zul003ECD. | 125689 | DWARSRAND P | ZULULAND | 370 | 29 | 41 | 1 | 4 | 1 | 1 | 1 | R 1,306,800 |
| Zul004ECD. | 297591 | WYKOM P | ZULULAND | 261 | 29 | 28 | 1 | 3 | 1 | 1 | 1 | R 1,254,000 |
| Zul005ECD. | 308987 | NQOBANI JP | ZULULAND | 245 | 58 | 35 | 1 | 3 | 1 | 1 | 1 | R 1,254,000 |
| Zul006ECD. | 337366 | MANANJALO P | ZULULAND | 128 | 10 | 15 | 1 | 3 | 1 | 1 | 1 | R 1,254,000 |
| Zul007ECD. | 185518 | LANGENI C | ZULULAND | 1010 | 45 | 86 | 3 | 5 | 1 | 1 | 1 | R 3,207,600 |
| Zul008ECD. | 185222 | LANDULWAZI P | ZULULAND | 466 | 52 | 68 | 2 | 4 | 1 | 1 | 1 | R 2,230,800 |
| Zul009ECD. | 446405 | HLANGANANI P | ZULULAND | 172 | 20 | 21 | 1 | 3 | 1 | 1 | 1 | R 1,254,000 |
| Zul010ECD. | 214119 | MNYAME P | ZULULAND | 718 | 51 | 90 | 3 | 5 | 1 | 1 | 1 | R 3,207,600 |
| Zul011ECD. | 310356 | MSHOKOBEZI JP | ZULULAND | 210 | 54 | 36 | 1 | 3 | 1 | 1 | 1 | R 1,254,000 |
| Zul012ECD. | 164946 | INKOSENTSHA P | ZULULAND | 270 | 50 | 27 | 1 | 3 | 1 | 1 | 1 | R 1,254,000 |
| Zul013ECD. | 126947 | EDULINI P | ZULULAND | 372 | 28 | 78 | 2 | 4 | 1 | 1 | 1 | R 2,230,800 |



KWAZULU-NATAL DEPARTMENT OF EDUCATION

PROVINCIAL PROJECT LIST

INFRASTRUCTURE PLANNING NEEDS 2013/14

PROGRAMME: EARLY CHILDHOOD DEVELOPMENT

| IP ECD 2013/14 | EMIS No. | Name of School | Education District | Total Enrolment 2012 | Grade R Enrolment 2012 | Grade 1 Enrolment 2012 | ECD Classrooms | Small Toilet Seats | Teacher Toilet Seats | Play Equipment | Fencing | TOTAL including VAT + Fees |
|----------------|----------|---------------------|--------------------|----------------------|------------------------|------------------------|----------------|--------------------|----------------------|----------------|---------|----------------------------|
| Zul014ECD. | 325600 | NGUQE P | ZULULAND | 213 | 41 | 36 | 1 | 3 | 1 | 1 | 1 | R 1,254,000 |
| Zul015ECD. | 343434 | VULAMEHLO P | ZULULAND | 222 | 26 | 27 | 1 | 3 | 1 | 1 | 1 | R 1,254,000 |
| Zul016ECD. | 195249 | MALIYAMAKHANDA P | ZULULAND | 445 | 68 | 60 | 2 | 4 | 1 | 1 | 1 | R 2,230,800 |
| Zul017ECD. | 298664 | ZAMANI P (NONGOMA) | ZULULAND | 306 | 41 | 62 | 2 | 4 | 1 | 1 | 1 | R 2,230,800 |
| Zul018ECD. | 113442 | BUHLEBUZILE LP | ZULULAND | 673 | 97 | 152 | 4 | 5 | 1 | 1 | 1 | R 4,131,600 |
| Zul019ECD. | 270766 | SIYEZA P | ZULULAND | 815 | 105 | 249 | 4 | 5 | 1 | 1 | 1 | R 4,131,600 |
| Zul020ECD. | 174159 | KHETHELIHLE P | ZULULAND | 705 | 115 | 184 | 4 | 5 | 1 | 1 | 1 | R 4,131,600 |
| Zul021ECD. | 140859 | ESINQENI P | ZULULAND | 625 | 81 | 100 | 3 | 5 | 1 | 1 | 1 | R 3,207,600 |
| Zul022ECD. | 167832 | ISIGODI P | ZULULAND | 571 | 84 | 85 | 3 | 5 | 1 | 1 | 1 | R 3,207,600 |
| Zul023ECD. | 232804 | NKOSIYETHU SP | ZULULAND | 768 | 64 | 80 | 3 | 5 | 1 | 1 | 1 | R 3,207,600 |
| Zul024ECD. | 327450 | BHOBHOBHO P | ZULULAND | 290 | 31 | 60 | 2 | 4 | 1 | 1 | 1 | R 2,230,800 |
| Zul025ECD. | 209309 | MGAZINI LP | ZULULAND | 350 | 59 | 96 | 3 | 5 | 1 | 1 | 1 | R 3,207,600 |
| Zul026ECD. | 176527 | KLIPWAL P | ZULULAND | 506 | 46 | 67 | 2 | 4 | 1 | 1 | 1 | R 2,230,800 |
| Zul027ECD. | 242239 | OBANI P | ZULULAND | 422 | 61 | 61 | 2 | 4 | 1 | 1 | 1 | R 2,230,800 |
| Zul028ECD. | 171532 | JOJOSINI P | ZULULAND | 320 | 51 | 34 | 1 | 3 | 1 | 1 | 1 | R 1,254,000 |
| Zul029ECD. | 283716 | THUSANE P | ZULULAND | 232 | 32 | 36 | 1 | 3 | 1 | 1 | 1 | R 1,254,000 |
| Zul030ECD. | 271358 | H MANTSHINGA P | ZULULAND | 1457 | 0 | 128 | 3 | 5 | 1 | 1 | 1 | R 3,207,600 |
| Zul031ECD. | 192215 | MAGENQEZA P | ZULULAND | 420 | 23 | 52 | 1 | 4 | 1 | 1 | 1 | R 1,306,800 |
| Zul032ECD. | 227180 | NGADUMBILI P | ZULULAND | 308 | 42 | 41 | 1 | 4 | 1 | 1 | 1 | R 1,306,800 |
| Zul033ECD. | 327635 | ZOMBODE JP | ZULULAND | 287 | 38 | 39 | 1 | 3 | 1 | 1 | 1 | R 1,254,000 |
| Zul034ECD. | 445258 | MAWEZULU P | ZULULAND | 128 | 28 | 27 | 1 | 3 | 1 | 1 | 1 | R 1,254,000 |
| Zul035ECD. | 237503 | NQULWANE P | ZULULAND | 671 | 50 | 125 | 3 | 5 | 1 | 1 | 1 | R 3,207,600 |
| Zul036ECD. | 130573 | EMAGOVINI P | ZULULAND | 216 | 33 | 34 | 1 | 3 | 1 | 1 | 1 | R 1,254,000 |
| Zul037ECD. | 171273 | JIKAZA P | ZULULAND | 323 | 33 | 41 | 1 | 4 | 1 | 1 | 1 | R 1,306,800 |
| Zul038ECD. | 188515 | LUJQJWANA P | ZULULAND | 185 | 30 | 22 | 1 | 3 | 1 | 1 | 1 | R 1,254,000 |
| Zul039ECD. | 301180 | ZONDELA P | ZULULAND | 377 | 54 | 70 | 2 | 4 | 1 | 1 | 1 | R 2,230,800 |
| Zul040ECD. | 184297 | KWAZIHLAKANIPHELE P | ZULULAND | 186 | 20 | 22 | 1 | 3 | 1 | 1 | 1 | R 1,254,000 |
| Zul041ECD. | 138269 | ENSUKANGIHLALE P | ZULULAND | 395 | 45 | 76 | 2 | 4 | 1 | 1 | 1 | R 2,230,800 |
| Zul042ECD. | 447996 | KING CYPRIAN P | ZULULAND | 133 | 30 | 25 | 1 | 3 | 1 | 1 | 1 | R 1,254,000 |
| Zul043ECD. | 113109 | BUHLEBELANGA P | ZULULAND | 265 | 25 | 39 | 1 | 3 | 1 | 1 | 1 | R 1,254,000 |
| Zul044ECD. | 254412 | QWASHA P | ZULULAND | 221 | 30 | 34 | 1 | 3 | 1 | 1 | 1 | R 1,254,000 |
| Zul045ECD. | 112221 | KWAZIKHONELE P | ZULULAND | 246 | 25 | 25 | 1 | 3 | 1 | 1 | 1 | R 1,254,000 |
| Zul046ECD. | 343212 | PHUZAMANZI P | ZULULAND | 150 | 25 | 12 | 1 | 3 | 1 | 1 | 1 | R 1,254,000 |
| Zul047ECD. | 445221 | MBANDLENI P | ZULULAND | 178 | 37 | 42 | 1 | 4 | 1 | 1 | 1 | R 1,306,800 |
| Zul048ECD. | 335109 | VUKUZAME P | ZULULAND | 221 | 29 | 23 | 1 | 3 | 1 | 1 | 1 | R 1,254,000 |
| Zul049ECD. | 291634 | VERDRUKT P | ZULULAND | 308 | 25 | 30 | 1 | 3 | 1 | 1 | 1 | R 1,254,000 |
| Zul050ECD. | 418246 | KING MAGEBA P | ZULULAND | 490 | 65 | 69 | 2 | 4 | 1 | 1 | 1 | R 2,230,800 |
| Zul051ECD. | 311281 | KHOKHWANENI JP | ZULULAND | 378 | 48 | 45 | 1 | 4 | 1 | 1 | 1 | R 1,306,800 |
| Zul052ECD. | 304732 | KWAMPUNZI P | ZULULAND | 475 | 37 | 36 | 1 | 3 | 1 | 1 | 1 | R 1,254,000 |



PROVINCIAL PROJECT LIST

INFRASTRUCTURE PLANNING NEEDS 2013/14

PROGRAMME: EARLY CHILDHOOD DEVELOPMENT

| IP ECD 2013/14 | EMIS No. | Name of School | Education District | Total Enrolment 2012 | Grade R Enrolment 2012 | Grade 1 Enrolment 2012 | ECD Classrooms | Small Toilet Seats | Teacher Toilet Seats | Play Equipment | Fencing | TOTAL including VAT + Fees |
|----------------|----------|-----------------------|--------------------|----------------------|------------------------|------------------------|----------------|--------------------|----------------------|----------------|---------|----------------------------|
| Zul053ECD. | 309357 | MAQIYANA P | ZULULAND | 217 | 25 | 36 | 1 | 3 | 1 | 1 | 1 | R 1,254,000 |
| Zul054ECD. | 173937 | KHAWULEZA P | ZULULAND | 767 | 71 | 105 | 3 | 5 | 1 | 1 | 1 | R 3,207,600 |
| Zul055ECD. | 102194 | AMANZASHISAYO P | ZULULAND | 98 | 10 | 13 | 1 | 3 | 1 | 1 | 1 | R 1,254,000 |
| Zul056ECD. | 326340 | CELIMPILO P | ZULULAND | 531 | 65 | 105 | 3 | 5 | 1 | 1 | 1 | R 3,207,600 |
| Zul057ECD. | 343286 | MYEKENI | ZULULAND | 261 | 39 | 28 | 1 | 3 | 1 | 1 | 1 | R 1,254,000 |
| Zul058ECD. | 109335 | BHEKUZULU P (VRYHEID) | ZULULAND | 1292 | 92 | 544 | 4 | 5 | 1 | 1 | 1 | R 4,131,600 |
| Zul059ECD. | 173086 | KHAMBULA C | ZULULAND | 201 | 16 | 15 | 1 | 3 | 1 | 1 | 1 | R 1,254,000 |
| Zul060ECD. | 185296 | LANGALESIZWE P | ZULULAND | 479 | 36 | 68 | 2 | 4 | 1 | 1 | 1 | R 2,230,800 |
| Zul061ECD. | 159729 | IHLATHI P | ZULULAND | 162 | 32 | 23 | 1 | 3 | 1 | 1 | 1 | R 1,254,000 |
| Zul062ECD. | 212306 | MKHUPHANE P | ZULULAND | 155 | 12 | 16 | 1 | 3 | 1 | 1 | 1 | R 1,254,000 |
| Zul063ECD. | 446442 | PHILIBANA P | ZULULAND | 225 | 34 | 47 | 1 | 4 | 1 | 1 | 1 | R 1,306,800 |
| Zul064ECD. | 139601 | ERASMUSFONTEIN P | ZULULAND | 130 | 17 | 18 | 1 | 3 | 1 | 1 | 1 | R 1,254,000 |
| Zul065ECD. | 446516 | SIYATHUTHUKA P | ZULULAND | 220 | 29 | 26 | 1 | 3 | 1 | 1 | 1 | R 1,254,000 |
| Zul066ECD. | 178636 | KWA MNGOTHO P | ZULULAND | 103 | 11 | 13 | 1 | 3 | 1 | 1 | 1 | R 1,254,000 |
| Zul067ECD. | 401117 | UGU P | ZULULAND | 524 | 55 | 90 | 3 | 5 | 1 | 1 | 1 | R 3,207,600 |
| Zul068ECD. | 104599 | BABANANGO P | ZULULAND | 547 | 65 | 82 | 3 | 5 | 1 | 1 | 1 | R 3,207,600 |
| Zul069ECD. | 243534 | OKHUKHO P | ZULULAND | 464 | 55 | 70 | 2 | 4 | 1 | 1 | 1 | R 2,230,800 |
| Zul070ECD. | 292596 | VOORKEUR P | ZULULAND | 91 | 10 | 8 | 1 | 3 | 1 | 1 | 1 | R 1,254,000 |
| Zul071ECD. | 328447 | MANDLAKAYISE P | ZULULAND | 215 | 21 | 19 | 1 | 3 | 1 | 1 | 1 | R 1,254,000 |
| Zul072ECD. | 260221 | SELINDE P | ZULULAND | 252 | 12 | 26 | 1 | 3 | 1 | 1 | 1 | R 1,254,000 |
| Zul073ECD. | 216894 | INTHUTHUKO P | ZULULAND | 305 | 45 | 39 | 1 | 3 | 1 | 1 | 1 | R 1,254,000 |
| Zul074ECD. | 198986 | MAQULUSINI P | ZULULAND | 112 | 12 | 14 | 1 | 3 | 1 | 1 | 1 | R 1,254,000 |
| Zul075ECD. | 157361 | HLONGOMIYA P | ZULULAND | 50 | 13 | 9 | 1 | 3 | 1 | 1 | 1 | R 1,254,000 |
| Zul076ECD. | 136012 | ENDLOZANA P | ZULULAND | 462 | 52 | 68 | 2 | 4 | 1 | 1 | 1 | R 2,230,800 |
| Zul077ECD. | 411033 | MGOBHOZI P | ZULULAND | 154 | 15 | 32 | 1 | 3 | 1 | 1 | 1 | R 1,254,000 |
| Zul078ECD. | 177859 | KUNENINGI JP | ZULULAND | 78 | 14 | 19 | 1 | 3 | 1 | 1 | 1 | R 1,254,000 |
| Zul079ECD. | 204647 | MBOLOBA P | ZULULAND | 332 | 32 | 39 | 1 | 3 | 1 | 1 | 1 | R 1,254,000 |
| Zul080ECD. | 248233 | PHEMBUMUZI P | ZULULAND | 414 | 50 | 88 | 3 | 5 | 1 | 1 | 1 | R 3,207,600 |
| Zul081ECD. | 296259 | WILLIAM BOOTH P | ZULULAND | 372 | 27 | 42 | 1 | 4 | 1 | 1 | 1 | R 1,306,800 |
| Zul082ECD. | 410996 | NGOME P | ZULULAND | 228 | 23 | 31 | 1 | 3 | 1 | 1 | 1 | R 1,254,000 |
| Zul083ECD. | 136086 | ENDOMUKA I | ZULULAND | 175 | 22 | 37 | 1 | 3 | 1 | 1 | 1 | R 1,254,000 |



PROVINCIAL PROJECT LIST

INFRASTRUCTURE PLANNING NEEDS 2013/14

PROGRAMME: ELECTRICITY

| IP Electricity 2013/14 | EMIS No. | Name of School | Education District | Total Enrolment 2012 | Electrification | TOTAL including VAT + Fees |
|------------------------|----------|---------------------------|--------------------|----------------------|-----------------|----------------------------|
| iLe001Ele. | 127539 | EGWENI P | iLEMBE | 92 | 1 R | 300,000 |
| iLe002Ele. | 140452 | ESIHLUSHWANENI C | iLEMBE | 306 | 1 R | 300,000 |
| iLe003Ele. | 130795 | EMAKHASINI P | iLEMBE | 310 | 1 R | 300,000 |
| iLe004Ele. | 131387 | EMANYONINI SP | iLEMBE | 101 | 1 R | 300,000 |
| iLe005Ele. | 148111 | GEM P | iLEMBE | 178 | 1 R | 300,000 |
| iLe006Ele. | 154216 | HAWA SP | iLEMBE | 80 | 1 R | 300,000 |
| iLe007Ele. | 191512 | MADUNA P | iLEMBE | 268 | 1 R | 300,000 |
| iLe008Ele. | 200577 | MASHIZA P | iLEMBE | 110 | 1 R | 300,000 |
| iLe009Ele. | 201465 | MATHABATHA P | iLEMBE | 94 | 1 R | 300,000 |
| iLe010Ele. | 183372 | KWASHANGASE JP | iLEMBE | 135 | 1 R | 300,000 |
| iLe011Ele. | 132275 | EMBUYENI P | iLEMBE | 141 | 1 R | 300,000 |
| iLe012Ele. | 179857 | KWAJESSOP P | iLEMBE | 272 | 1 R | 300,000 |
| iLe013Ele. | 323713 | INKOLOVUZANE P | iLEMBE | 122 | 1 R | 300,000 |
| iLe014Ele. | 335368 | ISITHEMBELO P | iLEMBE | 66 | 1 R | 300,000 |
| iLe015Ele. | 335479 | UBUHLEBEMBIZA S | iLEMBE | 70 | 1 R | 300,000 |
| iLe016Ele. | 218411 | MSHIYANE H | iLEMBE | 318 | 1 R | 300,000 |
| iLe017Ele. | 239649 | NTENDENI P | iLEMBE | 100 | 1 R | 300,000 |
| iLe018Ele. | 268694 | SITHELOSETHU P | iLEMBE | 155 | 1 R | 300,000 |
| iLe019Ele. | 254745 | RAMLAKAN P | iLEMBE | 136 | 1 R | 300,000 |
| iLe020Ele. | 323935 | INKONJANE S | iLEMBE | 210 | 1 R | 300,000 |
| iLe021Ele. | 280053 | THALA P | iLEMBE | 94 | 1 R | 300,000 |
| iLe022Ele. | 205091 | MBULWINI P | iLEMBE | 168 | 1 R | 300,000 |
| iLe023Ele. | 132238 | EMBUSWENI P | iLEMBE | 171 | 1 R | 300,000 |
| Oth001Ele. | 195360 | MALOTTAS KRAAL P | OTHUKELA | 191 | 1 R | 300,000 |
| Oth002Ele. | 145077 | FLORENCE BOOTH P | OTHUKELA | 256 | 1 R | 300,000 |
| Oth003Ele. | 193621 | MAHLUBIMANGWE P | OTHUKELA | 149 | 1 R | 300,000 |
| Oth004Ele. | 327191 | POTSHINI H | OTHUKELA | 237 | 1 R | 300,000 |
| Oth005Ele. | 490213 | VUMA H | OTHUKELA | | 1 R | 300,000 |
| Oth006Ele. | 126207 | EBOYENI P | OTHUKELA | 23 | 1 R | 300,000 |
| Oth007Ele. | 255226 | RHEIBOKSPRUIT P | OTHUKELA | 272 | 1 R | 300,000 |
| Oth008Ele. | 271987 | SKRAALHOEK P | OTHUKELA | 74 | 1 R | 300,000 |
| Oth009Ele. | 343878 | MYENDANE P | OTHUKELA | 303 | 1 R | 300,000 |
| Oth010Ele. | 107374 | BERGSIG P | OTHUKELA | 65 | 1 R | 300,000 |
| Oth011Ele. | 127391 | EGQUMAWENI P | OTHUKELA | 182 | 1 R | 300,000 |
| Oth012Ele. | 188700 | LUNGELANI P | OTHUKELA | 102 | 1 R | 300,000 |
| Oth013Ele. | 255078 | REMYINGTON P | OTHUKELA | 35 | 1 R | 300,000 |
| Oth014Ele. | 260406 | SENZOKWETHU P (WINTERTON) | OTHUKELA | 312 | 1 R | 300,000 |
| Oth015Ele. | 300366 | ZIMISELE P (LADYSMITH) | OTHUKELA | 572 | 1 R | 300,000 |
| Oth016Ele. | 324379 | MASWAZI P | OTHUKELA | 99 | 1 R | 300,000 |
| Oth017Ele. | 334221 | THINTWA S | OTHUKELA | 161 | 1 R | 300,000 |
| Oth018Ele. | 337625 | SANDOKUVELA P | OTHUKELA | 379 | 1 R | 300,000 |
| Oth019Ele. | 444962 | PHUTHINI S | OTHUKELA | 185 | 1 R | 300,000 |
| Pin001Ele. | 204277 | MBHANANA ZENEX P | PINETOWN | 78 | 1 R | 300,000 |
| Pin002Ele. | 290154 | UPHISO P | PINETOWN | 224 | 1 R | 300,000 |
| Pin003Ele. | 306286 | ST JULIUS S | PINETOWN | 815 | 1 R | 300,000 |
| Pin004Ele. | 228031 | NGIDI P | PINETOWN | 508 | 1 R | 300,000 |
| Pin005Ele. | 280423 | THANDOKUHLE JP | PINETOWN | 672 | 1 R | 300,000 |
| Pin006Ele. | 222666 | MZUVELE S | PINETOWN | 1252 | 1 R | 300,000 |
| Pin007Ele. | 291893 | VEZAMAFA P | PINETOWN | 367 | 1 R | 300,000 |
| Pin008Ele. | 413845 | J G ZUMA H | PINETOWN | 1467 | 1 R | 300,000 |
| Pin009Ele. | 302586 | EKUTHULENI P (DURBAN) | PINETOWN | 1775 | 1 R | 300,000 |
| Pin010Ele. | 116032 | CHARLES MEMORIAL P | PINETOWN | 501 | 1 R | 300,000 |
| Pin011Ele. | 299552 | ZEPH DHLOMO S | PINETOWN | 1005 | 1 R | 300,000 |
| Sis001Ele. | 442372 | MLINDELI P | SISONKE | 271 | 1 R | 300,000 |
| Sis002Ele. | 322085 | GINYANE S | SISONKE | 558 | 1 R | 300,000 |
| Sis003Ele. | 212047 | MKHOMAZANA P | SISONKE | 26 | 1 R | 300,000 |
| Sis004Ele. | 224035 | NDABAKAZIBUZWA S | SISONKE | 386 | 1 R | 300,000 |
| Sis005Ele. | 425204 | ESIHLONTLWENI JS | SISONKE | 354 | 1 R | 300,000 |
| Sis006Ele. | 214045 | MNYAMANA P | SISONKE | 185 | 1 R | 300,000 |
| Sis007Ele. | 423761 | BOMVINI C | SISONKE | 404 | 1 R | 300,000 |
| Sis008Ele. | 424279 | DELAMUZI JS | SISONKE | 445 | 1 R | 300,000 |
| Sis009Ele. | 425944 | KAYEKA SP | SISONKE | 201 | 1 R | 300,000 |
| Sis010Ele. | 426573 | MANGENI JS | SISONKE | 158 | 1 R | 300,000 |
| Sis011Ele. | 429274 | ZAKHELE JP | SISONKE | 236 | 1 R | 300,000 |
| Sis012Ele. | 426203 | LENFORD BALENI JP | SISONKE | 81 | 1 R | 300,000 |
| Sis013Ele. | 428682 | TSAWULE JS | SISONKE | 202 | 1 R | 300,000 |
| Sis014Ele. | 426388 | MABANDLA SS | SISONKE | 306 | 1 R | 300,000 |
| Sis015Ele. | 428275 | ST PATRICK'S JS | SISONKE | 603 | 1 R | 300,000 |



PROVINCIAL PROJECT LIST

PROGRAMME: ELECTRICITY

| IP Electricity 2013/14 | EMIS No. | Name of School | Education District | Total Enrolment 2012 | Electrification | TOTAL including VAT + Fees |
|------------------------|----------|-----------------------|--------------------|----------------------|-----------------|----------------------------|
| Ugu001Ele. | 160358 | IMBALENCANE P | UGU | 857 | 1 R | 300,000 |
| Ugu002Ele. | 156954 | HLENGIWE S | UGU | 380 | 1 R | 300,000 |
| Ugu003Ele. | 223036 | NANI JS | UGU | 438 | 1 R | 300,000 |
| Ugu004Ele. | 143634 | EZINQOLENI JS | UGU | 765 | 1 R | 300,000 |
| Ugu005Ele. | 166870 | INYAVWINI P | UGU | 179 | 1 R | 300,000 |
| Ugu006Ele. | 178858 | KWABHAVU S | UGU | 321 | 1 R | 300,000 |
| Ugu007Ele. | 407074 | NONGWINYA P | UGU | 268 | 1 R | 300,000 |
| Ugu008Ele. | 308062 | AMANDLALATHI P | UGU | 308 | 1 R | 300,000 |
| Ugu009Ele. | 111148 | BONGINDUNA P | UGU | 518 | 1 R | 300,000 |
| Ugu010Ele. | 128242 | EKUBUSISWENI P | UGU | 424 | 1 R | 300,000 |
| Ugu011Ele. | 135457 | EMZINHLANGA P | UGU | 300 | 1 R | 300,000 |
| Ugu012Ele. | 165464 | INQOLOBANE JS | UGU | 151 | 1 R | 300,000 |
| Ugu013Ele. | 274318 | SOVIYO P | UGU | 138 | 1 R | 300,000 |
| Ugu014Ele. | 288822 | UMSIKAZI JP | UGU | 42 | 1 R | 300,000 |
| Ugu015Ele. | 296777 | WOLWENI P | UGU | 229 | 1 R | 300,000 |
| Ugu016Ele. | 278203 | STONEY HILL P | UGU | 184 | 1 R | 300,000 |
| Ugu017Ele. | 152366 | GUBHUZA P | UGU | 178 | 1 R | 300,000 |
| Ugu018Ele. | 150405 | GOBUME H | UGU | 911 | 1 R | 300,000 |
| Ugu019Ele. | 231435 | NKALOKAZI LP | UGU | 27 | 1 R | 300,000 |
| Ugu020Ele. | 291227 | VELANAWA P | UGU | 115 | 1 R | 300,000 |
| Ugu021Ele. | 126466 | EBUMBENI JP | UGU | 181 | 1 R | 300,000 |
| Ugu022Ele. | 112036 | AMAVENYA P | UGU | 313 | 1 R | 300,000 |
| Ugu023Ele. | 101417 | AMAHLAYA P | UGU | 241 | 1 R | 300,000 |
| Ugu024Ele. | 148752 | GEBERS P | UGU | 147 | 1 R | 300,000 |
| Ugu025Ele. | 285270 | TSHENKOMBO JP | UGU | 164 | 1 R | 300,000 |
| Ugu026Ele. | 301476 | ZUZICEBO H | UGU | 522 | 1 R | 300,000 |
| Ugu027Ele. | 183705 | KWATATE JS | UGU | 66 | 1 R | 300,000 |
| Ugu028Ele. | 125615 | DWALALESIZWE H | UGU | 359 | 1 R | 300,000 |
| Ugu029Ele. | 263181 | SIBONGIMFUNDO H | UGU | 510 | 1 R | 300,000 |
| Ugu030Ele. | 263773 | SIBUYILE SS | UGU | 327 | 1 R | 300,000 |
| Ugu031Ele. | 268583 | SITHANDUXOLO JS | UGU | 83 | 1 R | 300,000 |
| Ugu032Ele. | 328188 | THOLISU S | UGU | 300 | 1 R | 300,000 |
| Ugu033Ele. | 159248 | HYMAN P | UGU | 396 | 1 R | 300,000 |
| Ugu034Ele. | 407259 | SIBONGUJEZA P | UGU | 96 | 1 R | 300,000 |
| Ugu035Ele. | 148148 | GEMANE P | UGU | 189 | 1 R | 300,000 |
| Ugu036Ele. | 156732 | HLELIKUSASA JS | UGU | 25 | 1 R | 300,000 |
| Ugu037Ele. | 167314 | ISANGQU P | UGU | 89 | 1 R | 300,000 |
| Ugu038Ele. | 300995 | ZIZAMELE P | UGU | 60 | 1 R | 300,000 |
| Ugu039Ele. | 195656 | MAMBHONGWENI P | UGU | 88 | 1 R | 300,000 |
| Ugu040Ele. | 341732 | MAQHIKIZANA H | UGU | 105 | 1 R | 300,000 |
| Ugu041Ele. | 217745 | MQANGQALA P | UGU | 83 | 1 R | 300,000 |
| Ugu042Ele. | 233063 | NKUNSWANA P | UGU | 102 | 1 R | 300,000 |
| Ugu043Ele. | 263255 | SIBONGUMFEKA SS | UGU | 261 | 1 R | 300,000 |
| Ugu044Ele. | 271876 | SIZWILE JS | UGU | 67 | 1 R | 300,000 |
| Ugu045Ele. | 146964 | MAQAKALA P | UGU | 339 | 1 R | 300,000 |
| Ugu046Ele. | 121434 | DINGETON P | UGU | 187 | 1 R | 300,000 |
| Ugu047Ele. | 178932 | KWABOMBO P | UGU | 262 | 1 R | 300,000 |
| Ugu048Ele. | 162430 | INDIKINI P | UGU | 43 | 1 R | 300,000 |
| Ugu049Ele. | 101861 | AMANDLAKAPHELI P | UGU | 166 | 1 R | 300,000 |
| Ugu050Ele. | 320901 | SIYATHOKOZA LP | UGU | 208 | 1 R | 300,000 |
| Ugu051Ele. | 128131 | EKHUZA P | UGU | 192 | 1 R | 300,000 |
| Ugu052Ele. | 131646 | EMAWELENI P | UGU | 180 | 1 R | 300,000 |
| Ugu053Ele. | 132719 | EMHLONHLWENI P | UGU | 130 | 1 R | 300,000 |
| Ugu054Ele. | 169386 | ISULETHU P | UGU | 98 | 1 R | 300,000 |
| Ugu055Ele. | 183150 | KWAQUMBU P | UGU | 402 | 1 R | 300,000 |
| Ugu056Ele. | 200466 | MASHIWASE P | UGU | 157 | 1 R | 300,000 |
| Ugu057Ele. | 216561 | MPHENDU P | UGU | 410 | 1 R | 300,000 |
| Ugu058Ele. | 223443 | NCAZUKA JP | UGU | 97 | 1 R | 300,000 |
| Ugu059Ele. | 227217 | NGALEKA P | UGU | 119 | 1 R | 300,000 |
| Ugu060Ele. | 258667 | SAPHUMULA SS | UGU | 308 | 1 R | 300,000 |
| Ugu061Ele. | 115514 | SIBONGUSHOZI S | UGU | 57 | 1 R | 300,000 |
| Ugu062Ele. | 266622 | SINGELE H | UGU | 324 | 1 R | 300,000 |
| Ugu063Ele. | 278018 | SITHOKOZILE JS | UGU | 344 | 1 R | 300,000 |
| Ugu064Ele. | 293595 | VULINDLELA P | UGU | 93 | 1 R | 300,000 |
| Ugu065Ele. | 338402 | ZWANANI P (HIGHFLATS) | UGU | 67 | 1 R | 300,000 |
| Umk001Ele. | 123987 | DUMA P | UMKHANYAKUDE | 270 | 1 R | 300,000 |
| Umk002Ele. | 181855 | KWAMTHOLO P | UMKHANYAKUDE | 393 | 1 R | 300,000 |
| Umk003Ele. | 283457 | THULASIBONE H | UMKHANYAKUDE | 515 | 1 R | 300,000 |



PROVINCIAL PROJECT LIST

INFRASTRUCTURE PLANNING NEEDS 2013/14

PROGRAMME: ELECTRICITY

| IP Electricity 2013/14 | EMIS No. | Name of School | Education District | Total Enrolment 2012 | Electrification | TOTAL including VAT + Fees |
|------------------------|----------|---------------------------|--------------------|----------------------|-----------------|----------------------------|
| Umk004Ele. | 336996 | NDABAZAMANINA S | UMKHANYAKUDE | 332 | 1 R | 300,000 |
| Umk005Ele. | 106116 | BATHATHE P | UMKHANYAKUDE | 130 | 1 R | 300,000 |
| Umk006Ele. | 202427 | MAVANA P | UMKHANYAKUDE | 107 | 1 R | 300,000 |
| Umk007Ele. | 446109 | QALAKAHL P | UMKHANYAKUDE | 317 | 1 R | 300,000 |
| Uml001Ele. | 136567 | ENGONYAMENI P | UMLAZI | 246 | 1 R | 300,000 |
| Uml002Ele. | 180042 | KWAKHWELA P | UMLAZI | 138 | 1 R | 300,000 |
| Uml003Ele. | 288267 | UMLAZI COMTECH | UMLAZI | 2320 | 1 R | 300,000 |
| Uml004Ele. | 278943 | SUNNYVALE P | UMLAZI | 319 | 1 R | 300,000 |
| Umz001Ele. | 338143 | SIFULENI LP | UMZINYATHI | 362 | 1 R | 300,000 |
| Umz002Ele. | 111740 | BOSCOMBE P | UMZINYATHI | 205 | 1 R | 300,000 |
| Umz003Ele. | 166278 | INTOYETHU P | UMZINYATHI | 277 | 1 R | 300,000 |
| Umz004Ele. | 141525 | ESIXHOBENI P | UMZINYATHI | 38 | 1 R | 300,000 |
| Umz005Ele. | 217708 | MQAMU P | UMZINYATHI | 361 | 1 R | 300,000 |
| Umz006Ele. | 210567 | MHLUMBA P | UMZINYATHI | 733 | 1 R | 300,000 |
| Umz007Ele. | 143967 | FAHLAZA P | UMZINYATHI | 246 | 1 R | 300,000 |
| Umz008Ele. | 303363 | KWANDWALANE P | UMZINYATHI | 163 | 1 R | 300,000 |
| Umz009Ele. | 167610 | ISIBUKOSABASHA P | UMZINYATHI | 744 | 1 R | 300,000 |
| Umz010Ele. | 222481 | MZOMUSHA P (TUGELA FERRY) | UMZINYATHI | 537 | 1 R | 300,000 |
| Umz011Ele. | 447145 | BAMBANANI P | UMZINYATHI | 420 | 1 R | 300,000 |
| Umz012Ele. | 106153 | BATHEMBU H | UMZINYATHI | 366 | 1 R | 300,000 |
| Umz013Ele. | 106264 | BATSHAZWAYO H | UMZINYATHI | 200 | 1 R | 300,000 |
| Umz014Ele. | 113072 | BUHLEBAMANGWE P | UMZINYATHI | 370 | 1 R | 300,000 |
| Umz015Ele. | 118437 | CRAIGMILLAR P | UMZINYATHI | 42 | 1 R | 300,000 |
| Umz016Ele. | 121841 | DLABESUTHE H | UMZINYATHI | 1209 | 1 R | 300,000 |
| Umz017Ele. | 122618 | DOMREMY P | UMZINYATHI | 201 | 1 R | 300,000 |
| Umz018Ele. | 440744 | EGOQWANENI P | UMZINYATHI | 93 | 1 R | 300,000 |
| Umz019Ele. | 137381 | EHLWATHI LP | UMZINYATHI | 175 | 1 R | 300,000 |
| Umz020Ele. | 440189 | ELANGENI P | UMZINYATHI | 205 | 1 R | 300,000 |
| Umz021Ele. | 132978 | EMKHAMO P | UMZINYATHI | 570 | 1 R | 300,000 |
| Umz022Ele. | 136382 | ENGCUBA | UMZINYATHI | 25 | 1 R | 300,000 |
| Umz023Ele. | 141636 | ESOKHENI H | UMZINYATHI | 421 | 1 R | 300,000 |
| Umz024Ele. | 152403 | GUBUZELA P | UMZINYATHI | 443 | 1 R | 300,000 |
| Umz025Ele. | 152884 | GWUJA P | UMZINYATHI | 566 | 1 R | 300,000 |
| Umz026Ele. | 156140 | HLALELE P | UMZINYATHI | 590 | 1 R | 300,000 |
| Umz027Ele. | 303585 | IMPOPHOMA P | UMZINYATHI | 277 | 1 R | 300,000 |
| Umz028Ele. | 225811 | INDOSI P | UMZINYATHI | 165 | 1 R | 300,000 |
| Umz029Ele. | 341473 | KHANYISANI P | UMZINYATHI | 321 | 1 R | 300,000 |
| Umz030Ele. | 179154 | KWADINDA P | UMZINYATHI | 245 | 1 R | 300,000 |
| Umz031Ele. | 178414 | KWANGQULU P | UMZINYATHI | 637 | 1 R | 300,000 |
| Umz032Ele. | 183298 | KWASENGE P | UMZINYATHI | 304 | 1 R | 300,000 |
| Umz033Ele. | 440300 | LANDELANI P | UMZINYATHI | 145 | 1 R | 300,000 |
| Umz034Ele. | 447734 | LELELE P | UMZINYATHI | 205 | 1 R | 300,000 |
| Umz035Ele. | 190291 | MABULULWANA P | UMZINYATHI | 321 | 1 R | 300,000 |
| Umz036Ele. | 344100 | MAHEDENI P | UMZINYATHI | 225 | 1 R | 300,000 |
| Umz037Ele. | 193473 | MAHLOKOMANE P | UMZINYATHI | 235 | 1 R | 300,000 |
| Umz038Ele. | 193695 | MAHOLELA P | UMZINYATHI | 120 | 1 R | 300,000 |
| Umz039Ele. | 194102 | MAKEYI P | UMZINYATHI | 208 | 1 R | 300,000 |
| Umz040Ele. | 202168 | MATSHANA P | UMZINYATHI | 244 | 1 R | 300,000 |
| Umz041Ele. | 202723 | MAWALANA P | UMZINYATHI | 228 | 1 R | 300,000 |
| Umz042Ele. | 335183 | MFUSHANE P | UMZINYATHI | 176 | 1 R | 300,000 |
| Umz043Ele. | 440781 | MHAYISE S | UMZINYATHI | 159 | 1 R | 300,000 |
| Umz044Ele. | 447034 | MNJANI P | UMZINYATHI | 128 | 1 R | 300,000 |
| Umz045Ele. | 215969 | MPALAZA P | UMZINYATHI | 35 | 1 R | 300,000 |
| Umz046Ele. | 440374 | MSAWENKOSI P | UMZINYATHI | 358 | 1 R | 300,000 |
| Umz047Ele. | 447108 | MZAMOYETHU P | UMZINYATHI | 272 | 1 R | 300,000 |
| Umz048Ele. | 312650 | NCULWANE LP | UMZINYATHI | 87 | 1 R | 300,000 |
| Umz049Ele. | 233100 | NKUNYANA P | UMZINYATHI | 434 | 1 R | 300,000 |
| Umz050Ele. | 440448 | NOMAQHULU P | UMZINYATHI | 341 | 1 R | 300,000 |
| Umz051Ele. | 235986 | NOORDENVELD C | UMZINYATHI | 33 | 1 R | 300,000 |
| Umz052Ele. | 238206 | NSINGABANTU P | UMZINYATHI | 534 | 1 R | 300,000 |
| Umz053Ele. | 440485 | NTABAMHLOPHE P | UMZINYATHI | 220 | 1 R | 300,000 |
| Umz054Ele. | 440522 | NTANYANA P | UMZINYATHI | 386 | 1 R | 300,000 |
| Umz055Ele. | 447256 | NTENESHANA P | UMZINYATHI | 208 | 1 R | 300,000 |
| Umz056Ele. | 245384 | OUTFALL P | UMZINYATHI | 25 | 1 R | 300,000 |
| Umz057Ele. | 247382 | PHAKWE P | UMZINYATHI | 477 | 1 R | 300,000 |
| Umz058Ele. | 309098 | QHOBO JS | UMZINYATHI | 243 | 1 R | 300,000 |
| Umz059Ele. | 254005 | QUARME P | UMZINYATHI | 162 | 1 R | 300,000 |
| Umz060Ele. | 254449 | QWEZI P | UMZINYATHI | 79 | 1 R | 300,000 |



PROVINCIAL PROJECT LIST

PROGRAMME: ELECTRICITY

| IP Electricity 2013/14 | EMIS No. | Name of School | Education District | Total Enrolment 2012 | Electrification | TOTAL including VAT + Fees |
|------------------------|----------|-----------------|--------------------|----------------------|-----------------|----------------------------|
| Umz061Ele. | 268324 | SISISIWE P | UMZINYATHI | 144 | 1 R | 300,000 |
| Umz062Ele. | 269471 | SIYABUSA P | UMZINYATHI | 105 | 1 R | 300,000 |
| Umz063Ele. | 279646 | TAYSIDE P | UMZINYATHI | 40 | 1 R | 300,000 |
| Umz064Ele. | 323306 | THEMBUNYAWO S | UMZINYATHI | 253 | 1 R | 300,000 |
| Umz065Ele. | 282532 | THOLILE P | UMZINYATHI | 99 | 1 R | 300,000 |
| Umz066Ele. | 446738 | THUTHUKANI S | UMZINYATHI | 364 | 1 R | 300,000 |
| Umz067Ele. | 290968 | VAVULE P | UMZINYATHI | 223 | 1 R | 300,000 |
| Umz068Ele. | 291005 | VEGKOP P | UMZINYATHI | 168 | 1 R | 300,000 |
| Umz069Ele. | 440855 | XONGO P | UMZINYATHI | 342 | 1 R | 300,000 |
| Umz070Ele. | 299034 | ZAMOKWAKHE S | UMZINYATHI | 257 | 1 R | 300,000 |
| Umz071Ele. | 446812 | ZIZ P | UMZINYATHI | 115 | 1 R | 300,000 |
| uTh001Ele. | 102897 | AMAYESE JP | UTHUNGULU | 191 | 1 R | 300,000 |
| uTh002Ele. | 108077 | BHEDLANA JP | UTHUNGULU | 170 | 1 R | 300,000 |
| uTh003Ele. | 317904 | BHEKABELUNGU JP | UTHUNGULU | 142 | 1 R | 300,000 |
| uTh004Ele. | 109557 | BHILIBANA JS | UTHUNGULU | 286 | 1 R | 300,000 |
| uTh005Ele. | 308839 | BHOBHE P | UTHUNGULU | 102 | 1 R | 300,000 |
| uTh006Ele. | 111592 | BONOMUNYE P | UTHUNGULU | 490 | 1 R | 300,000 |
| uTh007Ele. | 113886 | BUTHANANI P | UTHUNGULU | 195 | 1 R | 300,000 |
| uTh008Ele. | 324934 | CHATHAZANA JP | UTHUNGULU | 50 | 1 R | 300,000 |
| uTh009Ele. | 190772 | MACHOTSHANENI P | UTHUNGULU | 158 | 1 R | 300,000 |
| uTh010Ele. | 121619 | DINUNTULI P | UTHUNGULU | 301 | 1 R | 300,000 |
| uTh011Ele. | 324897 | DLOZILESIZWE P | UTHUNGULU | 157 | 1 R | 300,000 |
| uTh012Ele. | 324860 | DUMAZINKANI JP | UTHUNGULU | 307 | 1 R | 300,000 |
| uTh013Ele. | 126725 | EDAKENI P | UTHUNGULU | 249 | 1 R | 300,000 |
| uTh014Ele. | 128057 | EKHOTHONGWENI P | UTHUNGULU | 99 | 1 R | 300,000 |
| uTh015Ele. | 128390 | EKUDONSENI P | UTHUNGULU | 465 | 1 R | 300,000 |
| uTh016Ele. | 129130 | EKUTHULENI P | UTHUNGULU | 372 | 1 R | 300,000 |
| uTh017Ele. | 129315 | EKUZWANENI P | UTHUNGULU | 353 | 1 R | 300,000 |
| uTh018Ele. | 290672 | UYAYA S | UTHUNGULU | 407 | 1 R | 300,000 |
| uTh019Ele. | 130943 | EMAKHWABE P | UTHUNGULU | 228 | 1 R | 300,000 |
| uTh020Ele. | 133015 | EMKHANDLWINI P | UTHUNGULU | 419 | 1 R | 300,000 |
| uTh021Ele. | 134125 | EMPHALWINI P | UTHUNGULU | 301 | 1 R | 300,000 |
| uTh022Ele. | 135605 | ENCANYINI P | UTHUNGULU | 77 | 1 R | 300,000 |
| uTh023Ele. | 306508 | EPHUSHENI P | UTHUNGULU | 104 | 1 R | 300,000 |
| uTh024Ele. | 141377 | ESIQWAQWENI P | UTHUNGULU | 478 | 1 R | 300,000 |
| uTh025Ele. | 142117 | ETHAFENI P | UTHUNGULU | 432 | 1 R | 300,000 |
| uTh026Ele. | 143301 | EZIJIBENI SP | UTHUNGULU | 23 | 1 R | 300,000 |
| uTh027Ele. | 143338 | EZILOZINI P | UTHUNGULU | 225 | 1 R | 300,000 |
| uTh028Ele. | 144522 | FANGELAKHE P | UTHUNGULU | 290 | 1 R | 300,000 |
| uTh029Ele. | 148407 | GEZAHLE P | UTHUNGULU | 271 | 1 R | 300,000 |
| uTh030Ele. | 150257 | GOBIHLAHLA P | UTHUNGULU | 438 | 1 R | 300,000 |
| uTh031Ele. | 309616 | IZINGWELEVU JP | UTHUNGULU | 195 | 1 R | 300,000 |
| uTh032Ele. | 152329 | GUBHELA P | UTHUNGULU | 96 | 1 R | 300,000 |
| uTh033Ele. | 177822 | KUKHOBA P | UTHUNGULU | 128 | 1 R | 300,000 |
| uTh034Ele. | 179598 | KWAGUGU P | UTHUNGULU | 233 | 1 R | 300,000 |
| uTh035Ele. | 179820 | KWAJAZI P | UTHUNGULU | 291 | 1 R | 300,000 |
| uTh036Ele. | 184371 | KWELENTABA P | UTHUNGULU | 390 | 1 R | 300,000 |
| uTh037Ele. | 339401 | LETHIMFUNDO P | UTHUNGULU | 303 | 1 R | 300,000 |
| uTh038Ele. | 189329 | LWANDLASE JP | UTHUNGULU | 52 | 1 R | 300,000 |
| uTh039Ele. | 317830 | NTABANKULU LP | UTHUNGULU | 234 | 1 R | 300,000 |
| uTh040Ele. | 194324 | MAKHANYEZI P | UTHUNGULU | 197 | 1 R | 300,000 |
| uTh041Ele. | 213601 | MNQANDI S | UTHUNGULU | 391 | 1 R | 300,000 |
| uTh042Ele. | 197765 | MANYANE P | UTHUNGULU | 96 | 1 R | 300,000 |
| uTh043Ele. | 198542 | MAPHUKANQOLA P | UTHUNGULU | 188 | 1 R | 300,000 |
| uTh044Ele. | 325748 | MAQHASHIYA JP | UTHUNGULU | 239 | 1 R | 300,000 |
| uTh045Ele. | 198838 | MAQHUBANDABA P | UTHUNGULU | 173 | 1 R | 300,000 |
| uTh046Ele. | 200614 | MASHOBA P | UTHUNGULU | 397 | 1 R | 300,000 |
| uTh047Ele. | 200725 | MASHUSHU H | UTHUNGULU | 224 | 1 R | 300,000 |
| uTh048Ele. | 201576 | MATHANDA P | UTHUNGULU | 274 | 1 R | 300,000 |
| uTh049Ele. | 201724 | MATHIYA P | UTHUNGULU | 299 | 1 R | 300,000 |
| uTh050Ele. | 201909 | MATHUNGELA P | UTHUNGULU | 169 | 1 R | 300,000 |
| uTh051Ele. | 202316 | MATSHEMADE JP | UTHUNGULU | 58 | 1 R | 300,000 |
| uTh052Ele. | 202797 | MAWANDA P | UTHUNGULU | 454 | 1 R | 300,000 |
| uTh053Ele. | 342916 | MBONGAYIYA JS | UTHUNGULU | 422 | 1 R | 300,000 |
| uTh054Ele. | 401043 | MBONOMUHLE P | UTHUNGULU | 203 | 1 R | 300,000 |
| uTh055Ele. | 205979 | MCUTHUNGU SP | UTHUNGULU | 202 | 1 R | 300,000 |
| uTh056Ele. | 206275 | MDLELANG P | UTHUNGULU | 300 | 1 R | 300,000 |
| uTh057Ele. | 206349 | MDOMBOLO P | UTHUNGULU | 51 | 1 R | 300,000 |



PROVINCIAL PROJECT LIST

INFRASTRUCTURE PLANNING NEEDS 2013/14

PROGRAMME: ELECTRICITY

| IP Electricity 2013/14 | EMIS No. | Name of School | Education District | Total Enrolment 2012 | Electrification | TOTAL including VAT + Fees |
|------------------------|----------|--------------------|--------------------|----------------------|-----------------|----------------------------|
| uTh058Ele. | 317793 | MPHUNDUMANE P | uTHUNGULU | 273 | 1 R | 300,000 |
| uTh059Ele. | 217301 | MPOTHOLO P | uTHUNGULU | 341 | 1 R | 300,000 |
| uTh060Ele. | 217486 | MPUMAZE P | uTHUNGULU | 821 | 1 R | 300,000 |
| uTh061Ele. | 221334 | MVAYIZA P | uTHUNGULU | 385 | 1 R | 300,000 |
| uTh062Ele. | 342213 | NCEKUYA P | uTHUNGULU | 188 | 1 R | 300,000 |
| uTh063Ele. | 223554 | NCEMANENI P | uTHUNGULU | 334 | 1 R | 300,000 |
| uTh064Ele. | 225108 | NDINDINDI P | uTHUNGULU | 296 | 1 R | 300,000 |
| uTh065Ele. | 228290 | NGOMANKULU JP | uTHUNGULU | 244 | 1 R | 300,000 |
| uTh066Ele. | 441299 | NGQEKWANE P | uTHUNGULU | 204 | 1 R | 300,000 |
| uTh067Ele. | 237318 | NGQUNGU P | uTHUNGULU | 187 | 1 R | 300,000 |
| uTh068Ele. | 231139 | NJINGILI S | uTHUNGULU | 470 | 1 R | 300,000 |
| uTh069Ele. | 213897 | NOMDUMO P | uTHUNGULU | 543 | 1 R | 300,000 |
| uTh070Ele. | 236874 | NOVANZI JP | uTHUNGULU | 14 | 1 R | 300,000 |
| uTh071Ele. | 237059 | NOYIBWU P | uTHUNGULU | 402 | 1 R | 300,000 |
| uTh072Ele. | 309468 | NQAMANA JS | uTHUNGULU | 201 | 1 R | 300,000 |
| uTh073Ele. | 237577 | NQUNDU P | uTHUNGULU | 384 | 1 R | 300,000 |
| uTh074Ele. | 238576 | NSUNGUZA P | uTHUNGULU | 269 | 1 R | 300,000 |
| uTh075Ele. | 239575 | NTATSHANA JP | uTHUNGULU | 258 | 1 R | 300,000 |
| uTh076Ele. | 240907 | NTUMBENI P | uTHUNGULU | 209 | 1 R | 300,000 |
| uTh077Ele. | 242461 | OBUKA SS | uTHUNGULU | 502 | 1 R | 300,000 |
| uTh078Ele. | 243090 | OHLAHLA JP | uTHUNGULU | 173 | 1 R | 300,000 |
| uTh079Ele. | 250786 | PLANT MEMORIAL P | uTHUNGULU | 291 | 1 R | 300,000 |
| uTh080Ele. | 252229 | QALUKUVUKA P | uTHUNGULU | 275 | 1 R | 300,000 |
| uTh081Ele. | 252858 | QHOSHANGANI P | uTHUNGULU | 261 | 1 R | 300,000 |
| uTh082Ele. | 253006 | QHUBANDABA P | uTHUNGULU | 707 | 1 R | 300,000 |
| uTh083Ele. | 262774 | SIBHAKABHAKA P | uTHUNGULU | 367 | 1 R | 300,000 |
| uTh084Ele. | 264106 | SIDUMUKA P | uTHUNGULU | 100 | 1 R | 300,000 |
| uTh085Ele. | 341104 | SIGODO P | uTHUNGULU | 280 | 1 R | 300,000 |
| uTh086Ele. | 326784 | SIHAMBAKAHLE JP | uTHUNGULU | 69 | 1 R | 300,000 |
| uTh087Ele. | 266030 | SIMANJALO P | uTHUNGULU | 127 | 1 R | 300,000 |
| uTh088Ele. | 268805 | SITHILO P | uTHUNGULU | 280 | 1 R | 300,000 |
| uTh089Ele. | 269360 | SIYABATHWA P | uTHUNGULU | 286 | 1 R | 300,000 |
| uTh090Ele. | 336256 | SOGODI P | uTHUNGULU | 203 | 1 R | 300,000 |
| uTh091Ele. | 273578 | SONGENI P | uTHUNGULU | 450 | 1 R | 300,000 |
| uTh092Ele. | 315943 | STABO P | uTHUNGULU | 233 | 1 R | 300,000 |
| uTh093Ele. | 293965 | VUMUKUKHANYA JP | uTHUNGULU | 80 | 1 R | 300,000 |
| uTh094Ele. | 297887 | YAMELA S | uTHUNGULU | 558 | 1 R | 300,000 |
| uTh095Ele. | 301365 | ZUNGENI P | uTHUNGULU | 174 | 1 R | 300,000 |
| uTh096Ele. | 301661 | ZWANANI P | uTHUNGULU | 176 | 1 R | 300,000 |
| uTh097Ele. | 249861 | PHUMOSIZINI S | uTHUNGULU | 146 | 1 R | 300,000 |
| uTh098Ele. | 448403 | PHANDAPHANSI P | uTHUNGULU | 170 | 1 R | 300,000 |
| Zul001Ele. | 447663 | MAPHAMBILI P | ZULULAND | 214 | 1 R | 300,000 |
| Zul002Ele. | 206571 | MDUMELA S | ZULULAND | 506 | 1 R | 300,000 |
| Zul003Ele. | 100270 | ABAQULUSI H | ZULULAND | 545 | 1 R | 300,000 |
| Zul004Ele. | 108040 | BHAQALWESIZWE H | ZULULAND | 492 | 1 R | 300,000 |
| Zul005Ele. | 124394 | DUMENKUNGWINI P | ZULULAND | 481 | 1 R | 300,000 |
| Zul006Ele. | 131276 | EMANONO H | ZULULAND | 258 | 1 R | 300,000 |
| Zul007Ele. | 341399 | FELIFA S | ZULULAND | 376 | 1 R | 300,000 |
| Zul008Ele. | 145669 | FUMANA C | ZULULAND | 541 | 1 R | 300,000 |
| Zul009Ele. | 154882 | HESHE JS | ZULULAND | 295 | 1 R | 300,000 |
| Zul010Ele. | 156436 | HLANGANANIMAZULU S | ZULULAND | 190 | 1 R | 300,000 |
| Zul011Ele. | 173086 | KHAMBULA C | ZULULAND | 201 | 1 R | 300,000 |
| Zul012Ele. | 182040 | KWAMZIWENTSHA H | ZULULAND | 349 | 1 R | 300,000 |
| Zul013Ele. | 185555 | LANGGEWACHT C | ZULULAND | 402 | 1 R | 300,000 |
| Zul014Ele. | 197876 | MANZAMHLOPHE C | ZULULAND | 403 | 1 R | 300,000 |
| Zul015Ele. | 208162 | MEYAMA H | ZULULAND | 210 | 1 R | 300,000 |
| Zul016Ele. | 216709 | MPIKANINA H | ZULULAND | 495 | 1 R | 300,000 |
| Zul017Ele. | 337403 | MTHINGANA JS | ZULULAND | 461 | 1 R | 300,000 |
| Zul018Ele. | 219410 | MTHOMBOWESIZWE H | ZULULAND | 316 | 1 R | 300,000 |
| Zul019Ele. | 221704 | MVUZINI S | ZULULAND | 188 | 1 R | 300,000 |
| Zul020Ele. | 223480 | NCECENI P | ZULULAND | 263 | 1 R | 300,000 |
| Zul021Ele. | 229622 | NHLAKA P | ZULULAND | 307 | 1 R | 300,000 |
| Zul022Ele. | 231398 | NKALAKUTHABA JS | ZULULAND | 220 | 1 R | 300,000 |
| Zul023Ele. | 235209 | NOMZIMANA H | ZULULAND | 320 | 1 R | 300,000 |
| Zul024Ele. | 235246 | NOMZINTO H | ZULULAND | 277 | 1 R | 300,000 |
| Zul025Ele. | 308987 | NQOBANI JP | ZULULAND | 245 | 1 R | 300,000 |
| Zul026Ele. | 311244 | NQOBIZITHA H | ZULULAND | 315 | 1 R | 300,000 |
| Zul027Ele. | 303104 | ONGANE C | ZULULAND | 254 | 1 R | 300,000 |



PROVINCIAL PROJECT LIST

PROGRAMME: ELECTRICITY

| IP Electricity 2013/14 | EMIS No. | Name of School | Education District | Total Enrolment 2012 | Electrification | TOTAL including VAT + Fees |
|------------------------|----------|-----------------------|--------------------|----------------------|-----------------|----------------------------|
| Zul028Ele. | 260332 | SENZANGAKHONA S | ZULULAND | 636 | 1 R | 300,000 |
| Zul029Ele. | 304991 | SIQOPHUMLANDO S | ZULULAND | 121 | 1 R | 300,000 |
| Zul030Ele. | 327006 | UMHLAHLANDLELA JS | ZULULAND | 76 | 1 R | 300,000 |
| Zul031Ele. | 302105 | ZWELONKE H | ZULULAND | 968 | 1 R | 300,000 |
| Zul032Ele. | 101084 | ALTONA SP | ZULULAND | 168 | 1 R | 300,000 |
| Zul033Ele. | 101713 | AMAKHWATHA JS | ZULULAND | 1139 | 1 R | 300,000 |
| Zul034Ele. | 104599 | BABANANGO P | ZULULAND | 547 | 1 R | 300,000 |
| Zul035Ele. | 105191 | BANGAMAYA P | ZULULAND | 749 | 1 R | 300,000 |
| Zul036Ele. | 107633 | BERNICA P | ZULULAND | 138 | 1 R | 300,000 |
| Zul037Ele. | 290302 | BUSEKHAYA H | ZULULAND | 351 | 1 R | 300,000 |
| Zul038Ele. | 118326 | COTTLANDS P | ZULULAND | 171 | 1 R | 300,000 |
| Zul039Ele. | 122692 | DONGOTHULE P | ZULULAND | 320 | 1 R | 300,000 |
| Zul040Ele. | 124875 | DUNDULUZI P | ZULULAND | 84 | 1 R | 300,000 |
| Zul041Ele. | 138639 | ENTUNGWINI P | ZULULAND | 217 | 1 R | 300,000 |
| Zul042Ele. | 139601 | ERASMUSFONTEIN P | ZULULAND | 130 | 1 R | 300,000 |
| Zul043Ele. | 148444 | GEZAMEHLO LP | ZULULAND | 206 | 1 R | 300,000 |
| Zul044Ele. | 321345 | MAGQEZULANA JS | ZULULAND | 45 | 1 R | 300,000 |
| Zul045Ele. | 196655 | MANGE P | ZULULAND | 413 | 1 R | 300,000 |
| Zul046Ele. | 198505 | MAPHOVELA H | ZULULAND | 256 | 1 R | 300,000 |
| Zul047Ele. | 243312 | OKHALWENI P (HLOBANE) | ZULULAND | 54 | 1 R | 300,000 |
| Zul048Ele. | 264846 | SIKHANYISELENI C | ZULULAND | 210 | 1 R | 300,000 |
| Zul049Ele. | 102194 | AMANZASHISAYO P | ZULULAND | 98 | 1 R | 300,000 |
| Zul050Ele. | 113442 | BUHLEBUZILE LP | ZULULAND | 673 | 1 R | 300,000 |
| Zul051Ele. | 126355 | EBUHLENIBENKOSI P | ZULULAND | 431 | 1 R | 300,000 |
| Zul052Ele. | 139231 | ENZONDWANE P | ZULULAND | 662 | 1 R | 300,000 |
| Zul053Ele. | 209753 | MGULWANE P | ZULULAND | 74 | 1 R | 300,000 |
| Zul054Ele. | 216191 | MPEMVAAN P | ZULULAND | 128 | 1 R | 300,000 |
| Zul055Ele. | 105635 | BANTUBANINGI H | ZULULAND | 432 | 1 R | 300,000 |
| Zul056Ele. | 107855 | BHADENI P | ZULULAND | 307 | 1 R | 300,000 |
| Zul057Ele. | 327450 | BHOBHOBHO P | ZULULAND | 290 | 1 R | 300,000 |
| Zul058Ele. | 113109 | BUHLEBELANGA P | ZULULAND | 265 | 1 R | 300,000 |
| Zul059Ele. | 119066 | CWAYISA JP | ZULULAND | 198 | 1 R | 300,000 |
| Zul060Ele. | 120398 | DAYENI P | ZULULAND | 302 | 1 R | 300,000 |
| Zul061Ele. | 133126 | EKHOMBE H | ZULULAND | 317 | 1 R | 300,000 |
| Zul062Ele. | 343175 | EKLOLWENI P | ZULULAND | 262 | 1 R | 300,000 |
| Zul063Ele. | 129426 | EKWANDENI C | ZULULAND | 338 | 1 R | 300,000 |
| Zul064Ele. | 137603 | ENKEMBENI P | ZULULAND | 288 | 1 R | 300,000 |
| Zul065Ele. | 140230 | ESIDINSI P | ZULULAND | 635 | 1 R | 300,000 |
| Zul066Ele. | 327524 | ESIYALWINI P | ZULULAND | 164 | 1 R | 300,000 |
| Zul067Ele. | 145447 | FORTUIN P | ZULULAND | 141 | 1 R | 300,000 |
| Zul068Ele. | 145558 | FREIBURG P | ZULULAND | 73 | 1 R | 300,000 |
| Zul069Ele. | 159729 | IHLATHI P | ZULULAND | 162 | 1 R | 300,000 |
| Zul070Ele. | 160728 | IMBUTHUMA P | ZULULAND | 197 | 1 R | 300,000 |
| Zul071Ele. | 163799 | INGWENI PHAPHAMA P | ZULULAND | 89 | 1 R | 300,000 |
| Zul072Ele. | 163910 | INGWENYANE P | ZULULAND | 73 | 1 R | 300,000 |
| Zul073Ele. | 166130 | INTATHAKUSA I | ZULULAND | 529 | 1 R | 300,000 |
| Zul074Ele. | 216894 | INTHUTHUKO P | ZULULAND | 305 | 1 R | 300,000 |
| Zul075Ele. | 167832 | ISIGODI P | ZULULAND | 571 | 1 R | 300,000 |
| Zul076Ele. | 303400 | SIKHALISETHU P | ZULULAND | 228 | 1 R | 300,000 |
| Zul077Ele. | 168202 | SIKHWEBEZI H | ZULULAND | 234 | 1 R | 300,000 |
| Zul078Ele. | 168831 | ISIQULWANE P | ZULULAND | 178 | 1 R | 300,000 |
| Zul079Ele. | 447996 | KING CYPRIAN P | ZULULAND | 133 | 1 R | 300,000 |
| Zul080Ele. | 177156 | KONINGSDAL P | ZULULAND | 146 | 1 R | 300,000 |
| Zul081Ele. | 180153 | KWA MADAMU P | ZULULAND | 231 | 1 R | 300,000 |
| Zul082Ele. | 178636 | KWA MNGOTHO P | ZULULAND | 103 | 1 R | 300,000 |
| Zul083Ele. | 180227 | KWAMADUMA P | ZULULAND | 325 | 1 R | 300,000 |
| Zul084Ele. | 181633 | KWAMPUNZANA P | ZULULAND | 308 | 1 R | 300,000 |
| Zul085Ele. | 304732 | KWAMPUNZI P | ZULULAND | 475 | 1 R | 300,000 |
| Zul086Ele. | 181929 | KWAMUSI P | ZULULAND | 436 | 1 R | 300,000 |
| Zul087Ele. | 182595 | KWANQOKOTHO JP | ZULULAND | 298 | 1 R | 300,000 |
| Zul088Ele. | 325674 | LETHITHEMBA P | ZULULAND | 126 | 1 R | 300,000 |
| Zul089Ele. | 311947 | LETHUKUHLAKANIPHA S | ZULULAND | 69 | 1 R | 300,000 |
| Zul090Ele. | 193177 | MAHLABANENI P | ZULULAND | 141 | 1 R | 300,000 |
| Zul091Ele. | 328447 | MANDLAKAYISE P | ZULULAND | 215 | 1 R | 300,000 |
| Zul092Ele. | 197062 | MANHLANHLE P | ZULULAND | 188 | 1 R | 300,000 |
| Zul093Ele. | 197802 | MANYONI P | ZULULAND | 536 | 1 R | 300,000 |
| Zul094Ele. | 326969 | MASOKANENI P | ZULULAND | 281 | 1 R | 300,000 |
| Zul095Ele. | 202279 | MATSHAKAZI P | ZULULAND | 109 | 1 R | 300,000 |



PROVINCIAL PROJECT LIST

PROGRAMME: ELECTRICITY

| IP Electricity 2013/14 | EMIS No. | Name of School | Education District | Total Enrolment 2012 | Electrification | TOTAL including VAT + Fees |
|------------------------|----------|------------------|--------------------|----------------------|-----------------|----------------------------|
| Zul096Ele. | 309172 | MAZONKE H | ZULULAND | 553 | 1 R | 300,000 |
| Zul097Ele. | 206682 | MDUNA P | ZULULAND | 169 | 1 R | 300,000 |
| Zul098Ele. | 208569 | MFENI JP | ZULULAND | 71 | 1 R | 300,000 |
| Zul099Ele. | 321715 | MHLABAMUNI P | ZULULAND | 309 | 1 R | 300,000 |
| Zul100Ele. | 213564 | MNQAKWE P | ZULULAND | 84 | 1 R | 300,000 |
| Zul101Ele. | 214008 | MNYAMANA H | ZULULAND | 668 | 1 R | 300,000 |
| Zul102Ele. | 215044 | MORESON P | ZULULAND | 44 | 1 R | 300,000 |
| Zul103Ele. | 218152 | MSEBE P | ZULULAND | 363 | 1 R | 300,000 |
| Zul104Ele. | 218263 | MSENI P | ZULULAND | 245 | 1 R | 300,000 |
| Zul105Ele. | 343286 | MYEKENI | ZULULAND | 261 | 1 R | 300,000 |
| Zul106Ele. | 224812 | NDEMA P | ZULULAND | 194 | 1 R | 300,000 |
| Zul107Ele. | 225478 | NDLOVANA H | ZULULAND | 577 | 1 R | 300,000 |
| Zul108Ele. | 410996 | NGOME P | ZULULAND | 228 | 1 R | 300,000 |
| Zul109Ele. | 228401 | NGONGOMA P | ZULULAND | 164 | 1 R | 300,000 |
| Zul110Ele. | 231324 | NKABANE P | ZULULAND | 240 | 1 R | 300,000 |
| Zul111Ele. | 241758 | NYAWOSHANE P | ZULULAND | 173 | 1 R | 300,000 |
| Zul112Ele. | 242091 | NZAMANGAMANDLA P | ZULULAND | 251 | 1 R | 300,000 |
| Zul113Ele. | 242979 | OGELENI P | ZULULAND | 272 | 1 R | 300,000 |
| Zul114Ele. | 245828 | PADDAFONTEIN C | ZULULAND | 286 | 1 R | 300,000 |
| Zul115Ele. | 303141 | PHUNGELIHLA P | ZULULAND | 162 | 1 R | 300,000 |
| Zul116Ele. | 343212 | PHUZAMANZI P | ZULULAND | 150 | 1 R | 300,000 |
| Zul117Ele. | 250749 | PIVAAN C | ZULULAND | 160 | 1 R | 300,000 |
| Zul118Ele. | 224479 | PRINCE NDABUKO H | ZULULAND | 261 | 1 R | 300,000 |
| Zul119Ele. | 441410 | QAMBOKUHLE P | ZULULAND | 63 | 1 R | 300,000 |
| Zul120Ele. | 257483 | SAKHESETHU C | ZULULAND | 226 | 1 R | 300,000 |
| Zul121Ele. | 260221 | SELINDE P | ZULULAND | 252 | 1 R | 300,000 |
| Zul122Ele. | 324786 | SIBONILE P | ZULULAND | 421 | 1 R | 300,000 |
| Zul123Ele. | 110001 | SIMUNYE P | ZULULAND | 269 | 1 R | 300,000 |
| Zul124Ele. | 441336 | SINCINTA P | ZULULAND | 129 | 1 R | 300,000 |
| Zul125Ele. | 269286 | SIVULINDLELA P | ZULULAND | 561 | 1 R | 300,000 |
| Zul126Ele. | 446516 | SIYATHUTHUKA P | ZULULAND | 220 | 1 R | 300,000 |
| Zul127Ele. | 270618 | SIYAZAMELA S | ZULULAND | 107 | 1 R | 300,000 |
| Zul128Ele. | 303067 | THEKWANE P | ZULULAND | 122 | 1 R | 300,000 |
| Zul129Ele. | 282384 | THOLAKELE P | ZULULAND | 357 | 1 R | 300,000 |
| Zul130Ele. | 283716 | THUSANE P | ZULULAND | 232 | 1 R | 300,000 |
| Zul131Ele. | 286232 | UGEDLA JP | ZULULAND | 237 | 1 R | 300,000 |
| Zul132Ele. | 290450 | USUTHU P | ZULULAND | 591 | 1 R | 300,000 |
| Zul133Ele. | 343434 | VULAMEHLO P | ZULULAND | 222 | 1 R | 300,000 |
| Zul134Ele. | 164058 | WONDERBOOM P | ZULULAND | 120 | 1 R | 300,000 |
| Zul135Ele. | 297591 | WYKOM P | ZULULAND | 261 | 1 R | 300,000 |
| Zul136Ele. | 299811 | ZICABANGELE P | ZULULAND | 146 | 1 R | 300,000 |
| Zul137Ele. | 299959 | ZIHLALO P | ZULULAND | 118 | 1 R | 300,000 |
| Zul138Ele. | 327635 | ZOMBODE JP | ZULULAND | 287 | 1 R | 300,000 |
| Zul139Ele. | 339253 | ZWELISHA P | ZULULAND | 238 | 1 R | 300,000 |
| Zul140Ele. | 101010 | ALPHA P | ZULULAND | 33 | 1 R | 300,000 |
| Zul141Ele. | 102157 | AMANZABOMVU LP | ZULULAND | 215 | 1 R | 300,000 |
| Zul142Ele. | 130573 | EMAGOVINI P | ZULULAND | 216 | 1 R | 300,000 |
| Zul143Ele. | 446368 | GCINUXOLO P | ZULULAND | 399 | 1 R | 300,000 |
| Zul144Ele. | 342953 | MBANGOMUNI P | ZULULAND | 174 | 1 R | 300,000 |
| Zul145Ele. | 110778 | BOGWE P | ZULULAND | 224 | 1 R | 300,000 |
| Zul146Ele. | 110815 | BOMBOLO C | ZULULAND | 452 | 1 R | 300,000 |
| Zul147Ele. | 112258 | BRECHER P | ZULULAND | 83 | 1 R | 300,000 |
| Zul148Ele. | 121878 | DLAKUSE P | ZULULAND | 478 | 1 R | 300,000 |
| Zul149Ele. | 127687 | EHLOKO P | ZULULAND | 63 | 1 R | 300,000 |
| Zul150Ele. | 128020 | EKHOMBELA P | ZULULAND | 119 | 1 R | 300,000 |
| Zul151Ele. | 131091 | EMANDLENI P | ZULULAND | 206 | 1 R | 300,000 |
| Zul152Ele. | 131461 | EMAPHAYINI P | ZULULAND | 61 | 1 R | 300,000 |
| Zul153Ele. | 135642 | ENCUNTSHE P | ZULULAND | 272 | 1 R | 300,000 |
| Zul154Ele. | 140674 | ESIKHUTHWANENI P | ZULULAND | 150 | 1 R | 300,000 |
| Zul155Ele. | 343471 | EZIBINDINI P | ZULULAND | 242 | 1 R | 300,000 |
| Zul156Ele. | 446405 | HLANGANANI P | ZULULAND | 172 | 1 R | 300,000 |
| Zul157Ele. | 156584 | HLATHINGWE P | ZULULAND | 302 | 1 R | 300,000 |
| Zul158Ele. | 161394 | IMPUPHUSI P | ZULULAND | 166 | 1 R | 300,000 |
| Zul159Ele. | 165501 | INQUBEKO P | ZULULAND | 402 | 1 R | 300,000 |
| Zul160Ele. | 321789 | INTATHAKUSA JP | ZULULAND | 249 | 1 R | 300,000 |
| Zul161Ele. | 169571 | ITHEMBALETHU P | ZULULAND | 67 | 1 R | 300,000 |
| Zul162Ele. | 337477 | JKANE P | ZULULAND | 81 | 1 R | 300,000 |
| Zul163Ele. | 175491 | KHUMOLENI P | ZULULAND | 166 | 1 R | 300,000 |



PROVINCIAL PROJECT LIST

INFRASTRUCTURE PLANNING NEEDS 2013/14

PROGRAMME: ELECTRICITY

| IP Electricity 2013/14 | EMIS No. | Name of School | Education District | Total Enrolment 2012 | Electrification | TOTAL including VAT + Fees |
|------------------------|----------|---------------------|--------------------|----------------------|-----------------|----------------------------|
| Zul164Ele. | 177045 | KOMBUZI P | ZULULAND | 489 | 1 R | 300,000 |
| Zul165Ele. | 177304 | KOTO P | ZULULAND | 59 | 1 R | 300,000 |
| Zul166Ele. | 177859 | KUNENINGI JP | ZULULAND | 78 | 1 R | 300,000 |
| Zul167Ele. | 311355 | KWAMFEMFENI JP | ZULULAND | 192 | 1 R | 300,000 |
| Zul168Ele. | 182632 | KWANSELE P | ZULULAND | 314 | 1 R | 300,000 |
| Zul169Ele. | 188515 | LUJOWJANA P | ZULULAND | 185 | 1 R | 300,000 |
| Zul170Ele. | 444851 | MAGCEKENI P | ZULULAND | 168 | 1 R | 300,000 |
| Zul171Ele. | 194990 | MALAMBA P | ZULULAND | 56 | 1 R | 300,000 |
| Zul172Ele. | 202760 | MAWANA P | ZULULAND | 42 | 1 R | 300,000 |
| Zul173Ele. | 208939 | MGABHANYONGO P | ZULULAND | 351 | 1 R | 300,000 |
| Zul174Ele. | 411033 | MGOBHOZI P | ZULULAND | 154 | 1 R | 300,000 |
| Zul175Ele. | 210493 | MHLATHUZE P | ZULULAND | 200 | 1 R | 300,000 |
| Zul176Ele. | 210678 | MHONGOZINI P | ZULULAND | 512 | 1 R | 300,000 |
| Zul177Ele. | 211270 | MISTY RIDGE P | ZULULAND | 128 | 1 R | 300,000 |
| Zul178Ele. | 213009 | MLOVU P | ZULULAND | 197 | 1 R | 300,000 |
| Zul179Ele. | 215414 | MOUNT NGWIBI P | ZULULAND | 120 | 1 R | 300,000 |
| Zul180Ele. | 216154 | MPEMBENI P | ZULULAND | 183 | 1 R | 300,000 |
| Zul181Ele. | 219003 | MTHAWENGA P | ZULULAND | 30 | 1 R | 300,000 |
| Zul182Ele. | 219706 | MTHWADLANA JP | ZULULAND | 279 | 1 R | 300,000 |
| Zul183Ele. | 341436 | MVULELENI P | ZULULAND | 223 | 1 R | 300,000 |
| Zul184Ele. | 221741 | MWELASE P | ZULULAND | 440 | 1 R | 300,000 |
| Zul185Ele. | 227920 | NGENGENI P | ZULULAND | 292 | 1 R | 300,000 |
| Zul186Ele. | 229104 | NGWABI JP | ZULULAND | 187 | 1 R | 300,000 |
| Zul187Ele. | 401376 | NHLAKANIPHO P | ZULULAND | 723 | 1 R | 300,000 |
| Zul188Ele. | 232471 | NKONZWENI P | ZULULAND | 111 | 1 R | 300,000 |
| Zul189Ele. | 233211 | NKWAMBAZI P | ZULULAND | 44 | 1 R | 300,000 |
| Zul190Ele. | 233322 | NKWEME P | ZULULAND | 80 | 1 R | 300,000 |
| Zul191Ele. | 241832 | NYONEBOMVU HP | ZULULAND | 153 | 1 R | 300,000 |
| Zul192Ele. | 242239 | OBANI P | ZULULAND | 422 | 1 R | 300,000 |
| Zul193Ele. | 243793 | OMBIMBINI P | ZULULAND | 302 | 1 R | 300,000 |
| Zul194Ele. | 333740 | OZWELENI JP | ZULULAND | 312 | 1 R | 300,000 |
| Zul195Ele. | 446442 | PHILIBANA P | ZULULAND | 225 | 1 R | 300,000 |
| Zul196Ele. | 251711 | PRINCE THEMBITSHE P | ZULULAND | 295 | 1 R | 300,000 |
| Zul197Ele. | 251933 | PROTES P | ZULULAND | 73 | 1 R | 300,000 |
| Zul198Ele. | 499685 | QUEEN THOMO P | ZULULAND | 51 | 1 R | 300,000 |
| Zul199Ele. | 259296 | SCHEEPERSNEK P | ZULULAND | 1 | 1 R | 300,000 |
| Zul200Ele. | 261738 | SHELEZA P | ZULULAND | 175 | 1 R | 300,000 |
| Zul201Ele. | 262071 | SHIBILIKA S | ZULULAND | 408 | 1 R | 300,000 |
| Zul202Ele. | 265364 | SILANDA P | ZULULAND | 594 | 1 R | 300,000 |
| Zul203Ele. | 343397 | SILETHUKUKHANYA P | ZULULAND | 185 | 1 R | 300,000 |
| Zul204Ele. | 410959 | SIZANEMPI P | ZULULAND | 109 | 1 R | 300,000 |
| Zul205Ele. | 271654 | SIZUZULU P | ZULULAND | 171 | 1 R | 300,000 |
| Zul206Ele. | 271802 | SIZWELABANTU JP | ZULULAND | 223 | 1 R | 300,000 |
| Zul207Ele. | 280164 | THAMSANQA P | ZULULAND | 141 | 1 R | 300,000 |
| Zul208Ele. | 283013 | THOMBOTHI P | ZULULAND | 178 | 1 R | 300,000 |
| Zul209Ele. | 285936 | UBUHLEBUKAZULU P | ZULULAND | 45 | 1 R | 300,000 |
| Zul210Ele. | 298442 | ZAKHELENI P | ZULULAND | 384 | 1 R | 300,000 |
| Zul211Ele. | 300218 | ZIMELE P | ZULULAND | 132 | 1 R | 300,000 |
| Zul212Ele. | 300551 | ZINQUNYANENI P | ZULULAND | 233 | 1 R | 300,000 |
| Zul213Ele. | 135087 | EMTHUNZINI P | ZULULAND | 170 | 1 R | 300,000 |
| Zul214Ele. | 157361 | HLONGOMIYA P | ZULULAND | 50 | 1 R | 300,000 |
| Zul215Ele. | 176342 | KLEIN-EDEN P | ZULULAND | 865 | 1 R | 300,000 |
| Zul216Ele. | 189958 | MABEKA P | ZULULAND | 380 | 1 R | 300,000 |
| Zul217Ele. | 499722 | MANKULUMANE P | ZULULAND | 94 | 1 R | 300,000 |
| Zul218Ele. | 259481 | SCHURWEBERG P | ZULULAND | 90 | 1 R | 300,000 |
| Zul219Ele. | 265919 | SILWENI C | ZULULAND | 141 | 1 R | 300,000 |
| Zul220Ele. | 298664 | ZAMANI P (NONGOMA) | ZULULAND | 306 | 1 R | 300,000 |



PROVINCIAL PROJECT LIST

INFRASTRUCTURE PLANNING NEEDS 2013/14

PROGRAMME: FENCING

| IP Fencing 2013/14 | EMIS No. | Name of School | Education District | Total Enrolment 2012 | Fencing | TOTAL including VAT + Fees |
|--------------------|----------|-------------------------|--------------------|----------------------|---------|----------------------------|
| Ama001Fen. | 254782 | RAMMULOTSI P | AMAJUBA | 27 | 1 R | 400,000 |
| Ama003Fen. | 115884 | CHANCENI P | AMAJUBA | 41 | 1 R | 400,000 |
| Ama004Fen. | 166352 | INTUKU P | AMAJUBA | 84 | 1 R | 400,000 |
| Ama005Fen. | 115255 | CELA C | AMAJUBA | 70 | 1 R | 400,000 |
| Ama006Fen. | 449291 | CELANI P | AMAJUBA | | 1 R | 400,000 |
| Ama007Fen. | 111888 | BOTHAS PASS P | AMAJUBA | 123 | 1 R | 400,000 |
| Ama008Fen. | 114996 | CEBELIHLE P | AMAJUBA | 1125 | 1 R | 400,000 |
| Ama009Fen. | 272098 | SLAGVELD P | AMAJUBA | 90 | 1 R | 400,000 |
| Ama010Fen. | 177489 | KROMELLENBOOG P | AMAJUBA | 104 | 1 R | 400,000 |
| Ama011Fen. | 340363 | INGWE P | AMAJUBA | 545 | 1 R | 400,000 |
| Ama012Fen. | 123025 | DOROTHEA P | AMAJUBA | 113 | 1 R | 400,000 |
| Ama013Fen. | 105598 | ST LEWIS BERTRANDS S | AMAJUBA | 1414 | 1 R | 400,000 |
| iLe001Fen. | 158989 | HULETT P | iLEMBE | 338 | 1 R | 400,000 |
| iLe002Fen. | 261701 | SHEKEMBULA H | iLEMBE | 476 | 1 R | 400,000 |
| iLe003Fen. | 246531 | PARUKABAD P | iLEMBE | 487 | 1 R | 400,000 |
| iLe004Fen. | 235801 | NONOTI P | iLEMBE | 440 | 1 R | 400,000 |
| iLe005Fen. | 277537 | STANGER SOUTH S | iLEMBE | 790 | 1 R | 400,000 |
| iLe006Fen. | 153994 | HARRY BODASING P | iLEMBE | 392 | 1 R | 400,000 |
| iLe007Fen. | 320790 | LEE P | iLEMBE | 532 | 1 R | 400,000 |
| iLe008Fen. | 183372 | KWASHANGASE JP | iLEMBE | 135 | 1 R | 400,000 |
| iLe009Fen. | 196729 | MANGETE P | iLEMBE | 455 | 1 R | 400,000 |
| iLe010Fen. | 196063 | MANDINI ACADEMY | iLEMBE | 905 | 1 R | 400,000 |
| iLe011Fen. | 285492 | TUGELA S | iLEMBE | 729 | 1 R | 400,000 |
| Oth001Fen. | 444481 | NYENDE P | OTHUKELA | 78 | 1 R | 400,000 |
| Oth002Fen. | 444296 | SIDINGULWAZI P | OTHUKELA | 369 | 1 R | 400,000 |
| Oth003Fen. | 444333 | SIBONGINTUTHUKO P | OTHUKELA | 160 | 1 R | 400,000 |
| Oth004Fen. | 444407 | EMPOLOMBENI P | OTHUKELA | 133 | 1 R | 400,000 |
| Oth005Fen. | 444444 | NHLOLAMVULA P | OTHUKELA | 104 | 1 R | 400,000 |
| Oth006Fen. | 445887 | GOODHOME S | OTHUKELA | 193 | 1 R | 400,000 |
| Oth007Fen. | 197099 | MANKAYANA H | OTHUKELA | 153 | 1 R | 400,000 |
| Oth008Fen. | 149850 | GLENRUST P | OTHUKELA | 95 | 1 R | 400,000 |
| Oth009Fen. | 445924 | MTHIYANE P | OTHUKELA | 266 | 1 R | 400,000 |
| Oth010Fen. | 162874 | INDULWANA P | OTHUKELA | 191 | 1 R | 400,000 |
| Oth011Fen. | 111555 | BONOKUHLE H | OTHUKELA | 974 | 1 R | 400,000 |
| Oth012Fen. | 272431 | SOBABILI H | OTHUKELA | 400 | 1 R | 400,000 |
| Oth013Fen. | 237873 | NSETHENI P | OTHUKELA | 480 | 1 R | 400,000 |
| Oth014Fen. | 340141 | MTHANIYA P | OTHUKELA | 915 | 1 R | 400,000 |
| Oth015Fen. | 240130 | NTOKOZO P | OTHUKELA | 107 | 1 R | 400,000 |
| Oth016Fen. | 295038 | WEENEN P | OTHUKELA | 340 | 1 R | 400,000 |
| Oth017Fen. | 248899 | PHINDOKUHLE H | OTHUKELA | 294 | 1 R | 400,000 |
| Oth018Fen. | 118770 | CROWFIELD P | OTHUKELA | 597 | 1 R | 400,000 |
| Oth019Fen. | 270840 | SIZAKAHLE S (LADYSMITH) | OTHUKELA | 944 | 1 R | 400,000 |
| Oth020Fen. | 213268 | MNDENI P | OTHUKELA | 301 | 1 R | 400,000 |
| Oth021Fen. | 151219 | GOURTON BRIDGE P | OTHUKELA | 644 | 1 R | 400,000 |
| Oth022Fen. | 211825 | MKHIZE P | OTHUKELA | 669 | 1 R | 400,000 |
| Oth023Fen. | 253820 | QOPHINDLELA S | OTHUKELA | 671 | 1 R | 400,000 |
| Oth024Fen. | 129870 | ELUDIMBI P | OTHUKELA | 184 | 1 R | 400,000 |
| Oth025Fen. | 303918 | CHOTHWANE P | OTHUKELA | 502 | 1 R | 400,000 |
| Oth026Fen. | 143079 | EZAMUKUTHULA P | OTHUKELA | 929 | 1 R | 400,000 |
| Oth027Fen. | 130647 | EMAHHASHINI P | OTHUKELA | 272 | 1 R | 400,000 |
| Oth028Fen. | 176490 | KLIPRIVER H | OTHUKELA | 884 | 1 R | 400,000 |
| Oth029Fen. | 127280 | EGERTON P | OTHUKELA | 997 | 1 R | 400,000 |
| Oth030Fen. | 264328 | SIFISOSETHU P | OTHUKELA | 890 | 1 R | 400,000 |
| Oth031Fen. | 112147 | BRAKWAL P | OTHUKELA | 93 | 1 R | 400,000 |
| Oth032Fen. | 134939 | EMTHONJENIWOLWAZI S | OTHUKELA | 634 | 1 R | 400,000 |
| Oth033Fen. | 214748 | MONUMENT P | OTHUKELA | 856 | 1 R | 400,000 |
| Oth034Fen. | 202538 | MAVUMBUKA H | OTHUKELA | 634 | 1 R | 400,000 |
| Oth035Fen. | 217560 | MPUMUZI P | OTHUKELA | 373 | 1 R | 400,000 |
| Oth036Fen. | 301513 | ZUZIMFUNDO P | OTHUKELA | 284 | 1 R | 400,000 |
| Oth037Fen. | 324490 | MZIMELA S | OTHUKELA | 653 | 1 R | 400,000 |
| Oth038Fen. | 244496 | OQUNGWENI P | OTHUKELA | 331 | 1 R | 400,000 |
| Oth039Fen. | 299108 | ZAMUKWAZI P | OTHUKELA | 154 | 1 R | 400,000 |
| Pin001Fen. | 242017 | NYUSWA P | PINETOWN | 148 | 1 R | 400,000 |
| Pin002Fen. | 178081 | KWAGENCE P | PINETOWN | 740 | 1 R | 400,000 |
| Pin003Fen. | 224257 | NDABENHLE P (INANDA) | PINETOWN | 163 | 1 R | 400,000 |
| Pin004Fen. | 288711 | UMQEKU SP | PINETOWN | 30 | 1 R | 400,000 |
| Pin005Fen. | 402005 | MATABETULU P | PINETOWN | 311 | 1 R | 400,000 |
| Pin006Fen. | 102342 | AMAOTI P | PINETOWN | 1433 | 1 R | 400,000 |



PROVINCIAL PROJECT LIST

INFRASTRUCTURE PLANNING NEEDS 2013/14

PROGRAMME: FENCING

| IP Fencing 2013/14 | EMIS No. | Name of School | Education District | Total Enrolment 2012 | Fencing | TOTAL including VAT + Fees |
|--------------------|----------|----------------------|--------------------|----------------------|---------|----------------------------|
| Pin007Fen. | 161764 | INANDA SP | PINETOWN | 731 | 1 R | 400,000 |
| Pin008Fen. | 295704 | WESTHAM S | PINETOWN | 484 | 1 R | 400,000 |
| Pin009Fen. | 165686 | INSIMANGWE P | PINETOWN | 195 | 1 R | 400,000 |
| Pin010Fen. | 179043 | KHULUGQAME P | PINETOWN | 1158 | 1 R | 400,000 |
| Pin011Fen. | 269656 | SIYAJABULA H | PINETOWN | 1176 | 1 R | 400,000 |
| Pin012Fen. | 112073 | BRAILSFORD P | PINETOWN | 272 | 1 R | 400,000 |
| Pin013Fen. | 215636 | MOUNTHAVEN P | PINETOWN | 335 | 1 R | 400,000 |
| Pin014Fen. | 291782 | VERULAM S | PINETOWN | 1023 | 1 R | 400,000 |
| Pin015Fen. | 255152 | RESMOUNT P | PINETOWN | 670 | 1 R | 400,000 |
| Pin016Fen. | 291745 | VERULAM P | PINETOWN | 681 | 1 R | 400,000 |
| Pin017Fen. | 153328 | HAMBANATHI SP | PINETOWN | 250 | 1 R | 400,000 |
| Pin018Fen. | 284271 | TONGAAT P | PINETOWN | 540 | 1 R | 400,000 |
| Pin019Fen. | 192992 | MAHATHMA P | PINETOWN | 313 | 1 R | 400,000 |
| Pin020Fen. | 232693 | NKOSIBOMVU S | PINETOWN | 1425 | 1 R | 400,000 |
| Pin021Fen. | 285011 | TSHANYANA P | PINETOWN | 264 | 1 R | 400,000 |
| Pin022Fen. | 221001 | MUZIWABANTU JP | PINETOWN | 605 | 1 R | 400,000 |
| Pin023Fen. | 184445 | KWESETHU H | PINETOWN | 1053 | 1 R | 400,000 |
| Pin024Fen. | 232915 | NKULISABANTU JP | PINETOWN | 522 | 1 R | 400,000 |
| Pin025Fen. | 104488 | AVON JP | PINETOWN | 264 | 1 R | 400,000 |
| Pin026Fen. | 111518 | BONISANANI SP | PINETOWN | 515 | 1 R | 400,000 |
| Pin027Fen. | 130092 | EMACHOBENI HP | PINETOWN | 591 | 1 R | 400,000 |
| Pin028Fen. | 203870 | MBASELA JP | PINETOWN | 1417 | 1 R | 400,000 |
| Pin029Fen. | 217930 | MQHAWE S | PINETOWN | 1582 | 1 R | 400,000 |
| Pin030Fen. | 224442 | NDABOMUHLE JP | PINETOWN | 488 | 1 R | 400,000 |
| Pin031Fen. | 227032 | NEWLANDS.EAST S | PINETOWN | 1162 | 1 R | 400,000 |
| Pin032Fen. | 227439 | NGAZANA JP | PINETOWN | 500 | 1 R | 400,000 |
| Pin033Fen. | 241869 | NYONI P | PINETOWN | 177 | 1 R | 400,000 |
| Pin034Fen. | 261775 | SHEMBE P | PINETOWN | 1462 | 1 R | 400,000 |
| Pin035Fen. | 283309 | THUBALETHU S | PINETOWN | 263 | 1 R | 400,000 |
| Pin036Fen. | 294244 | VUSUMUZI JP | PINETOWN | 506 | 1 R | 400,000 |
| Pin037Fen. | 184630 | LA MERCY P | PINETOWN | 124 | 1 R | 400,000 |
| Pin038Fen. | 105154 | BAMBISANDLA JP | PINETOWN | 575 | 1 R | 400,000 |
| Pin039Fen. | 271432 | SIZIMISELE P | PINETOWN | 254 | 1 R | 400,000 |
| Pin040Fen. | 256410 | ROSELAND P | PINETOWN | 1302 | 1 R | 400,000 |
| Pin041Fen. | 222666 | MZUVELE S | PINETOWN | 1252 | 1 R | 400,000 |
| Pin042Fen. | 184149 | KWAZI P | PINETOWN | 255 | 1 R | 400,000 |
| Pin043Fen. | 306323 | UKUSAKWABASHA P | PINETOWN | 249 | 1 R | 400,000 |
| Pin044Fen. | 149517 | GLENHAVEN S | PINETOWN | 923 | 1 R | 400,000 |
| Pin045Fen. | 224220 | NDABAZEZWE JP | PINETOWN | 295 | 1 R | 400,000 |
| Sis001Fen. | 177230 | KOPPIESKRAAL P | SISONKE | 26 | 1 R | 400,000 |
| Sis002Fen. | 181966 | KWAMVIMBELA S | SISONKE | 308 | 1 R | 400,000 |
| Sis003Fen. | 425352 | GCWENTSA JS | SISONKE | 231 | 1 R | 400,000 |
| Sis004Fen. | 424057 | CLYDESDALE JS | SISONKE | 719 | 1 R | 400,000 |
| Sis005Fen. | 104007 | ASIQHUBEKE P | SISONKE | 43 | 1 R | 400,000 |
| Sis006Fen. | 428867 | UPPER IBISI JS | SISONKE | 145 | 1 R | 400,000 |
| Sis007Fen. | 323010 | SINEVUSO S | SISONKE | 338 | 1 R | 400,000 |
| Sis008Fen. | 442520 | MKANGALA P | SISONKE | 478 | 1 R | 400,000 |
| Sis009Fen. | 424205 | DRC SS | SISONKE | 706 | 1 R | 400,000 |
| Sis010Fen. | 131720 | EMAZABEKWENI P | SISONKE | 820 | 1 R | 400,000 |
| Sis011Fen. | 224035 | NDABAKAZIBUZWA S | SISONKE | 386 | 1 R | 400,000 |
| Sis012Fen. | 214045 | MNYAMANA P | SISONKE | 185 | 1 R | 400,000 |
| Sis013Fen. | 294964 | WEBBSTOWN P | SISONKE | 551 | 1 R | 400,000 |
| Sis014Fen. | 424908 | EMFUNDWENI JS | SISONKE | 484 | 1 R | 400,000 |
| Sis015Fen. | 238169 | NSIMBINI P | SISONKE | 370 | 1 R | 400,000 |
| Sis016Fen. | 177896 | KUMKANI P | SISONKE | 320 | 1 R | 400,000 |
| Sis017Fen. | 425648 | HILLTOP JS | SISONKE | 449 | 1 R | 400,000 |
| Sis018Fen. | 234247 | NOKWEJA S | SISONKE | 701 | 1 R | 400,000 |
| Sis019Fen. | 289858 | UNDERBERG | SISONKE | 251 | 1 R | 400,000 |
| Sis020Fen. | 427498 | NLABENI JS | SISONKE | 486 | 1 R | 400,000 |
| Sis021Fen. | 423613 | ANTIOCH JS | SISONKE | 425 | 1 R | 400,000 |
| Sis022Fen. | 423946 | BUNGENDE JS | SISONKE | 239 | 1 R | 400,000 |
| Sis023Fen. | 228512 | NGONYAMA H | SISONKE | 144 | 1 R | 400,000 |
| Sis024Fen. | 234358 | NOMAGAGA P | SISONKE | 366 | 1 R | 400,000 |
| Sis025Fen. | 325415 | NHLAMVANA P | SISONKE | 135 | 1 R | 400,000 |
| Sis026Fen. | 131757 | EMAZIZINI JP | SISONKE | 94 | 1 R | 400,000 |
| Sis027Fen. | 424242 | DEEPDALE JS | SISONKE | 458 | 1 R | 400,000 |
| Sis028Fen. | 210789 | MICHAEL M SHELEMBE P | SISONKE | 115 | 1 R | 400,000 |
| Sis029Fen. | 426647 | MASAKHANE JP | SISONKE | 132 | 1 R | 400,000 |



PROVINCIAL PROJECT LIST

INFRASTRUCTURE PLANNING NEEDS 2013/14

PROGRAMME: FENCING

| IP Fencing 2013/14 | EMIS No. | Name of School | Education District | Total Enrolment 2012 | Fencing | TOTAL including VAT + Fees |
|--------------------|----------|------------------------|--------------------|----------------------|---------|----------------------------|
| Sis030Fen. | 200651 | MASHUMI P | SISONKE | 476 | 1 R | 400,000 |
| Sis031Fen. | 428127 | ST BARNABAS JS | SISONKE | 554 | 1 R | 400,000 |
| Sis032Fen. | 130536 | EMAGCAKINI P | SISONKE | 270 | 1 R | 400,000 |
| Sis033Fen. | 130055 | EMACABAZINI P | SISONKE | 130 | 1 R | 400,000 |
| Sis034Fen. | 168868 | ISISEKELO P | SISONKE | 81 | 1 R | 400,000 |
| Sis035Fen. | 427646 | NYENYEZI SP | SISONKE | 87 | 1 R | 400,000 |
| Sis036Fen. | 109076 | BHEKUKUPHIWA P | SISONKE | 279 | 1 R | 400,000 |
| Sis037Fen. | 294113 | VUSINDABA P | SISONKE | 281 | 1 R | 400,000 |
| Sis038Fen. | 233285 | NKWELETSHENI P | SISONKE | 321 | 1 R | 400,000 |
| Sis039Fen. | 189033 | LUSWAZI S | SISONKE | 398 | 1 R | 400,000 |
| Sis040Fen. | 113923 | BUTHATHUBUNYE H | SISONKE | 659 | 1 R | 400,000 |
| Sis041Fen. | 427054 | MTHWANE SS | SISONKE | 410 | 1 R | 400,000 |
| Sis042Fen. | 233396 | NKWEZELA P | SISONKE | 641 | 1 R | 400,000 |
| Sis043Fen. | 308247 | MAVANGANA S | SISONKE | 270 | 1 R | 400,000 |
| Sis044Fen. | 442372 | MLINDELI P | SISONKE | 271 | 1 R | 400,000 |
| Sis045Fen. | 426980 | MT HOREB JS | SISONKE | 215 | 1 R | 400,000 |
| Sis046Fen. | 429755 | SINGISI JS | SISONKE | 519 | 1 R | 400,000 |
| Sis047Fen. | 272838 | SOLOKOHOLO P | SISONKE | 25 | 1 R | 400,000 |
| Sis048Fen. | 261331 | SHALOM P | SISONKE | 60 | 1 R | 400,000 |
| Sis049Fen. | 273800 | SONQOBASIMUNYE JS | SISONKE | 74 | 1 R | 400,000 |
| Sis050Fen. | 277907 | STEPMORE P | SISONKE | 131 | 1 R | 400,000 |
| Sis051Fen. | 287564 | UMGODI JP | SISONKE | 268 | 1 R | 400,000 |
| Sis052Fen. | 298553 | ZAMAFUTHI P | SISONKE | 643 | 1 R | 400,000 |
| Sis053Fen. | 322899 | DINGIZWE S | SISONKE | 477 | 1 R | 400,000 |
| Sis054Fen. | 429311 | ZAMANI SP | SISONKE | 106 | 1 R | 400,000 |
| Sis055Fen. | 117993 | COOPERDALE P | SISONKE | 13 | 1 R | 400,000 |
| Sis056Fen. | 249454 | PHONSIMPI P | SISONKE | 218 | 1 R | 400,000 |
| Ugu001Fen. | 179746 | KWAHLONGWA P | UGU | 296 | 1 R | 400,000 |
| Ugu002Fen. | 192104 | MAGAYE P | UGU | 314 | 1 R | 400,000 |
| Ugu003Fen. | 203204 | MAYIYANA H | UGU | 258 | 1 R | 400,000 |
| Ugu004Fen. | 213453 | MNGOMENI H | UGU | 303 | 1 R | 400,000 |
| Ugu005Fen. | 407074 | NONGWINYA P | UGU | 268 | 1 R | 400,000 |
| Ugu006Fen. | 248011 | PHATHWA S | UGU | 902 | 1 R | 400,000 |
| Ugu007Fen. | 257668 | SALEM P | UGU | 438 | 1 R | 400,000 |
| Ugu008Fen. | 138861 | ENXOLOBENI P | UGU | 378 | 1 R | 400,000 |
| Ugu009Fen. | 145780 | FUNDEDUZE P | UGU | 471 | 1 R | 400,000 |
| Ugu010Fen. | 162430 | INDIKINI P | UGU | 43 | 1 R | 400,000 |
| Ugu011Fen. | 150183 | GOBHELA P | UGU | 1205 | 1 R | 400,000 |
| Ugu012Fen. | 278277 | SUID-NATAL H | UGU | 530 | 1 R | 400,000 |
| Ugu013Fen. | 262293 | SHONKWENI JP | UGU | 560 | 1 R | 400,000 |
| Ugu014Fen. | 137640 | ENKONENI P | UGU | 801 | 1 R | 400,000 |
| Ugu015Fen. | 160876 | IMFUME SP | UGU | 250 | 1 R | 400,000 |
| Ugu016Fen. | 159840 | IKHAKHAMA P | UGU | 146 | 1 R | 400,000 |
| Ugu017Fen. | 308062 | AMANDLALATHI P | UGU | 308 | 1 R | 400,000 |
| Ugu018Fen. | 274984 | ST ANNES P | UGU | 279 | 1 R | 400,000 |
| Ugu019Fen. | 123580 | DUBLEKA P | UGU | 177 | 1 R | 400,000 |
| Ugu020Fen. | 123654 | DUDUDU JP | UGU | 712 | 1 R | 400,000 |
| Ugu021Fen. | 407037 | DUDUZILE | UGU | 641 | 1 R | 400,000 |
| Ugu022Fen. | 111148 | BONGINDUNA P | UGU | 518 | 1 R | 400,000 |
| Ugu023Fen. | 308099 | ALBERT S | UGU | 505 | 1 R | 400,000 |
| Ugu024Fen. | 120694 | DELIHLAZO P | UGU | 626 | 1 R | 400,000 |
| Ugu025Fen. | 128242 | EKUBUSISWENI P | UGU | 424 | 1 R | 400,000 |
| Ugu026Fen. | 170570 | IZOTSHA P | UGU | 472 | 1 R | 400,000 |
| Ugu027Fen. | 160358 | IMBALENCANE P | UGU | 857 | 1 R | 400,000 |
| Ugu028Fen. | 163429 | INGQALABUTHO JP | UGU | 355 | 1 R | 400,000 |
| Ugu029Fen. | 163651 | INGUQUKO SP | UGU | 129 | 1 R | 400,000 |
| Ugu030Fen. | 319014 | KHABA JS | UGU | 140 | 1 R | 400,000 |
| Ugu031Fen. | 101861 | AMANDLAKAPHELI P | UGU | 166 | 1 R | 400,000 |
| Ugu032Fen. | 122359 | DLUKULWANE P | UGU | 1001 | 1 R | 400,000 |
| Ugu033Fen. | 125060 | DUNYWA P | UGU | 530 | 1 R | 400,000 |
| Ugu034Fen. | 127872 | EKHANYENI P (UMKOMAAS) | UGU | 39 | 1 R | 400,000 |
| Ugu035Fen. | 135457 | EMZINHLANGA P | UGU | 300 | 1 R | 400,000 |
| Ugu036Fen. | 138306 | ENTABENI P | UGU | 1404 | 1 R | 400,000 |
| Ugu037Fen. | 142894 | EWUBWINI P | UGU | 176 | 1 R | 400,000 |
| Ugu038Fen. | 156954 | HLENGIWE S | UGU | 380 | 1 R | 400,000 |
| Ugu039Fen. | 160025 | IKHWEZILOKUSA P | UGU | 325 | 1 R | 400,000 |
| Ugu040Fen. | 160617 | IMBIZANE P | UGU | 373 | 1 R | 400,000 |
| Ugu041Fen. | 326227 | IMPUMELELO SP | UGU | 423 | 1 R | 400,000 |



PROVINCIAL PROJECT LIST

INFRASTRUCTURE PLANNING NEEDS 2013/14

PROGRAMME: FENCING

| IP Fencing 2013/14 | EMIS No. | Name of School | Education District | Total Enrolment 2012 | Fencing | TOTAL including VAT + Fees |
|--------------------|----------|------------------------|--------------------|----------------------|---------|----------------------------|
| Ugu042Fen. | 161542 | INALA P | UGU | 407 | 1 R | 400,000 |
| Ugu043Fen. | 164132 | INHLASANA P | UGU | 215 | 1 R | 400,000 |
| Ugu044Fen. | 165464 | INQOLOBANE JS | UGU | 151 | 1 R | 400,000 |
| Ugu045Fen. | 172827 | KHAKHAMELA P | UGU | 321 | 1 R | 400,000 |
| Ugu046Fen. | 173900 | KHATHI H | UGU | 398 | 1 R | 400,000 |
| Ugu047Fen. | 179376 | KWAFICA H | UGU | 804 | 1 R | 400,000 |
| Ugu048Fen. | 181522 | KWAMPHIKWA P | UGU | 643 | 1 R | 400,000 |
| Ugu049Fen. | 182077 | KWANDABEZINHLE P | UGU | 198 | 1 R | 400,000 |
| Ugu050Fen. | 183631 | KWASONI P | UGU | 197 | 1 R | 400,000 |
| Ugu051Fen. | 190661 | MACHI P | UGU | 426 | 1 R | 400,000 |
| Ugu052Fen. | 192437 | MAGOG P | UGU | 340 | 1 R | 400,000 |
| Ugu053Fen. | 194213 | MAKHANDA H | UGU | 1011 | 1 R | 400,000 |
| Ugu054Fen. | 195397 | MALUKHAKHA P | UGU | 116 | 1 R | 400,000 |
| Ugu055Fen. | 203685 | MBAMBI H | UGU | 1047 | 1 R | 400,000 |
| Ugu056Fen. | 203796 | MBANGWENI P | UGU | 359 | 1 R | 400,000 |
| Ugu057Fen. | 205128 | MBUSI H | UGU | 813 | 1 R | 400,000 |
| Ugu058Fen. | 209013 | MGAI P | UGU | 687 | 1 R | 400,000 |
| Ugu059Fen. | 209161 | MGANKA P | UGU | 355 | 1 R | 400,000 |
| Ugu060Fen. | 210123 | MHLABULUNGILE P | UGU | 551 | 1 R | 400,000 |
| Ugu061Fen. | 220113 | MTUMASELI H | UGU | 308 | 1 R | 400,000 |
| Ugu062Fen. | 220335 | MTWALUME H | UGU | 1185 | 1 R | 400,000 |
| Ugu063Fen. | 223036 | NANI JS | UGU | 438 | 1 R | 400,000 |
| Ugu064Fen. | 442816 | NGWEYONKE S | UGU | 52 | 1 R | 400,000 |
| Ugu065Fen. | 230066 | NHLAYENZA JP | UGU | 301 | 1 R | 400,000 |
| Ugu066Fen. | 232360 | NKONKA H | UGU | 1120 | 1 R | 400,000 |
| Ugu067Fen. | 233433 | NOBAMBA H | UGU | 821 | 1 R | 400,000 |
| Ugu068Fen. | 234876 | NOMBUSO H | UGU | 1146 | 1 R | 400,000 |
| Ugu069Fen. | 240352 | NTONTONTO JP | UGU | 90 | 1 R | 400,000 |
| Ugu070Fen. | 242683 | ODEKE P | UGU | 421 | 1 R | 400,000 |
| Ugu071Fen. | 243164 | OHLANGENI JP | UGU | 497 | 1 R | 400,000 |
| Ugu072Fen. | 252784 | QHINQA H | UGU | 682 | 1 R | 400,000 |
| Ugu073Fen. | 159470 | SBONOKUHLE JP | UGU | 197 | 1 R | 400,000 |
| Ugu074Fen. | 267140 | SIPHAPHEME H | UGU | 1233 | 1 R | 400,000 |
| Ugu075Fen. | 270137 | SIYAPHEMBA SP | UGU | 163 | 1 R | 400,000 |
| Ugu076Fen. | 320901 | SIYATHOKOZA LP | UGU | 208 | 1 R | 400,000 |
| Ugu077Fen. | 342805 | SIZATHINA JS | UGU | 321 | 1 R | 400,000 |
| Ugu078Fen. | 271580 | SIZOMUNYE P | UGU | 56 | 1 R | 400,000 |
| Ugu079Fen. | 274318 | SOVIYO P | UGU | 138 | 1 R | 400,000 |
| Ugu080Fen. | 276797 | ST THERESA P (HARDING) | UGU | 590 | 1 R | 400,000 |
| Ugu081Fen. | 282606 | THOLIMFUNDO S | UGU | 836 | 1 R | 400,000 |
| Ugu082Fen. | 321049 | THUTHUKANI MABHELE JP | UGU | 10 | 1 R | 400,000 |
| Ugu083Fen. | 288822 | UMSIKAZI JP | UGU | 42 | 1 R | 400,000 |
| Ugu084Fen. | 296777 | WOLWENI P | UGU | 229 | 1 R | 400,000 |
| Ugu085Fen. | 299071 | ZAMUKUZAKHA P | UGU | 260 | 1 R | 400,000 |
| Ugu086Fen. | 322973 | ZAMUKWE P | UGU | 124 | 1 R | 400,000 |
| Ugu087Fen. | 299404 | ZEMBENI SP | UGU | 406 | 1 R | 400,000 |
| Ugu088Fen. | 300033 | ZIKALALA JP | UGU | 58 | 1 R | 400,000 |
| Ugu089Fen. | 300847 | ZITHOKOZISE H | UGU | 488 | 1 R | 400,000 |
| uMg001Fen. | 226551 | NEW HANOVER P | uMGUNGUNDLOVU | 496 | 1 R | 400,000 |
| uMg002Fen. | 110186 | BIRDSPRUIT P | uMGUNGUNDLOVU | 129 | 1 R | 400,000 |
| uMg003Fen. | 141044 | ESIPHETHWINI SENDIZA P | uMGUNGUNDLOVU | 138 | 1 R | 400,000 |
| Umk001Fen. | 327376 | JEVU JS | UMKHANYAKUDE | 769 | 1 R | 400,000 |
| Umk002Fen. | 113553 | BUKIMVELO H | UMKHANYAKUDE | 465 | 1 R | 400,000 |
| Umk003Fen. | 223147 | NANSINDELELA C | UMKHANYAKUDE | 546 | 1 R | 400,000 |
| Umk004Fen. | 128760 | EKULINGENI JP | UMKHANYAKUDE | 150 | 1 R | 400,000 |
| Umk005Fen. | 119029 | CWAKEME S | UMKHANYAKUDE | 634 | 1 R | 400,000 |
| Umk006Fen. | 121323 | DINABANYE P | UMKHANYAKUDE | 187 | 1 R | 400,000 |
| Umk007Fen. | 123913 | DULIKHULU P | UMKHANYAKUDE | 376 | 1 R | 400,000 |
| Umk008Fen. | 188626 | LUNDINI P | UMKHANYAKUDE | 291 | 1 R | 400,000 |
| Umk009Fen. | 143116 | EZIBAYENI P | UMKHANYAKUDE | 523 | 1 R | 400,000 |
| Umk010Fen. | 327154 | OHLALWINI P | UMKHANYAKUDE | 766 | 1 R | 400,000 |
| Umk011Fen. | 146335 | GABADELA P | UMKHANYAKUDE | 268 | 1 R | 400,000 |
| Umk012Fen. | 327265 | MTSHELEKWANE S | UMKHANYAKUDE | 304 | 1 R | 400,000 |
| Umk013Fen. | 152588 | GULA P | UMKHANYAKUDE | 230 | 1 R | 400,000 |
| Umk014Fen. | 131313 | EMANQAYINI P | UMKHANYAKUDE | 170 | 1 R | 400,000 |
| Umk015Fen. | 191623 | MAFA P | UMKHANYAKUDE | 269 | 1 R | 400,000 |
| Umk016Fen. | 197247 | MANQAKULANA P | UMKHANYAKUDE | 305 | 1 R | 400,000 |
| Umk017Fen. | 446146 | MAJINDI P | UMKHANYAKUDE | 180 | 1 R | 400,000 |



PROVINCIAL PROJECT LIST

INFRASTRUCTURE PLANNING NEEDS 2013/14

PROGRAMME: FENCING

| IP Fencing 2013/14 | EMIS No. | Name of School | Education District | Total Enrolment 2012 | Fencing | TOTAL including VAT + Fees |
|--------------------|----------|---------------------------|--------------------|----------------------|---------|----------------------------|
| Umk018Fen. | 235690 | NONIKELA P | UMKHANYAKUDE | 378 | 1 R | 400,000 |
| Umk019Fen. | 194805 | MAKHOWE P | UMKHANYAKUDE | 129 | 1 R | 400,000 |
| Umk020Fen. | 140008 | ESIBHOWENI P | UMKHANYAKUDE | 313 | 1 R | 400,000 |
| Umk021Fen. | 211680 | MPANZAKAZI P | UMKHANYAKUDE | 289 | 1 R | 400,000 |
| Umk022Fen. | 250083 | PHUNGAZA H | UMKHANYAKUDE | 920 | 1 R | 400,000 |
| Umk023Fen. | 410367 | MSINDAZWE P | UMKHANYAKUDE | 392 | 1 R | 400,000 |
| Umk024Fen. | 446220 | LUBHOKO COMP S | UMKHANYAKUDE | 360 | 1 R | 400,000 |
| Umk025Fen. | 336996 | NDABAZAMANINA S | UMKHANYAKUDE | 332 | 1 R | 400,000 |
| Umk026Fen. | 163725 | INGWAVUMA H | UMKHANYAKUDE | 698 | 1 R | 400,000 |
| Umk027Fen. | 232323 | NKONJANE JP | UMKHANYAKUDE | 339 | 1 R | 400,000 |
| Umk028Fen. | 218744 | MSIYANE H | UMKHANYAKUDE | 581 | 1 R | 400,000 |
| Umk029Fen. | 239205 | NTAMINEMIDWA H | UMKHANYAKUDE | 298 | 1 R | 400,000 |
| Umk030Fen. | 127502 | EGUJINI P | UMKHANYAKUDE | 285 | 1 R | 400,000 |
| Umk031Fen. | 249898 | PHUMOWAKHE P | UMKHANYAKUDE | 200 | 1 R | 400,000 |
| Umk032Fen. | 341325 | SITHEMBINHANHLA S | UMKHANYAKUDE | 510 | 1 R | 400,000 |
| Umk033Fen. | 320198 | QALINDLELA JP | UMKHANYAKUDE | 225 | 1 R | 400,000 |
| Umk034Fen. | 212824 | MLOLI P | UMKHANYAKUDE | 98 | 1 R | 400,000 |
| Umk035Fen. | 267695 | SIPHOSABADLETSHE H | UMKHANYAKUDE | 987 | 1 R | 400,000 |
| Umk036Fen. | 219817 | MTIWE P | UMKHANYAKUDE | 264 | 1 R | 400,000 |
| Umk037Fen. | 288193 | UMLAMBOZANA P | UMKHANYAKUDE | 543 | 1 R | 400,000 |
| Umk038Fen. | 341288 | NONJINJIKAZI LP | UMKHANYAKUDE | 347 | 1 R | 400,000 |
| Umk039Fen. | 104636 | BABAZANI P | UMKHANYAKUDE | 691 | 1 R | 400,000 |
| Umk040Fen. | 106116 | BATHATHE P | UMKHANYAKUDE | 130 | 1 R | 400,000 |
| Umk041Fen. | 182928 | KWAPHAWENI P | UMKHANYAKUDE | 581 | 1 R | 400,000 |
| Umk042Fen. | 107781 | BETHANGWE P | UMKHANYAKUDE | 615 | 1 R | 400,000 |
| Umk043Fen. | 310393 | NHLANHLIVELE JS | UMKHANYAKUDE | 140 | 1 R | 400,000 |
| Umk044Fen. | 108780 | BHEKINKOSI P | UMKHANYAKUDE | 522 | 1 R | 400,000 |
| Umk045Fen. | 310023 | MANKENKE JS | UMKHANYAKUDE | 250 | 1 R | 400,000 |
| Umk046Fen. | 443334 | DLILANGA S | UMKHANYAKUDE | 807 | 1 R | 400,000 |
| Umk047Fen. | 314944 | VELABUSHA P | UMKHANYAKUDE | 90 | 1 R | 400,000 |
| Umk048Fen. | 126651 | ECHWEBENI P | UMKHANYAKUDE | 466 | 1 R | 400,000 |
| Umk049Fen. | 191364 | MADONELA P | UMKHANYAKUDE | 884 | 1 R | 400,000 |
| Umk050Fen. | 139416 | EQAKWINI H | UMKHANYAKUDE | 533 | 1 R | 400,000 |
| Umk051Fen. | 310874 | AMANDLETHU JS | UMKHANYAKUDE | 255 | 1 R | 400,000 |
| Umk052Fen. | 149739 | GLENPARK P | UMKHANYAKUDE | 533 | 1 R | 400,000 |
| Umk053Fen. | 133459 | EMNGQOBELWENI P | UMKHANYAKUDE | 202 | 1 R | 400,000 |
| Umk054Fen. | 320124 | GILONKI S | UMKHANYAKUDE | 459 | 1 R | 400,000 |
| Umk055Fen. | 304917 | KHOBONGO JS | UMKHANYAKUDE | 223 | 1 R | 400,000 |
| Umk056Fen. | 318422 | HLUHLUWE P (MZINENE AREA) | UMKHANYAKUDE | 638 | 1 R | 400,000 |
| Umk057Fen. | 171791 | JOZINI P | UMKHANYAKUDE | 510 | 1 R | 400,000 |
| Umk058Fen. | 306898 | KHIPHINKUNZI P | UMKHANYAKUDE | 575 | 1 R | 400,000 |
| Umk059Fen. | 210604 | MHLUMENI P | UMKHANYAKUDE | 204 | 1 R | 400,000 |
| Umk060Fen. | 177637 | KUFEZEKILE S | UMKHANYAKUDE | 910 | 1 R | 400,000 |
| Umk061Fen. | 274910 | ST ALEXIS SP | UMKHANYAKUDE | 193 | 1 R | 400,000 |
| Umk062Fen. | 306915 | KWANYAMAZANE P | UMKHANYAKUDE | 1020 | 1 R | 400,000 |
| Umk063Fen. | 196988 | MANGUZI P | UMKHANYAKUDE | 403 | 1 R | 400,000 |
| Umk064Fen. | 200799 | MASIBONISANE S | UMKHANYAKUDE | 1670 | 1 R | 400,000 |
| Umk065Fen. | 212158 | MKHONJENI P | UMKHANYAKUDE | 417 | 1 R | 400,000 |
| Umk066Fen. | 202427 | MAYANA P | UMKHANYAKUDE | 107 | 1 R | 400,000 |
| Umk067Fen. | 210641 | MHLUPHEKI JS | UMKHANYAKUDE | 424 | 1 R | 400,000 |
| Umk068Fen. | 208458 | MFEKAYI P | UMKHANYAKUDE | 456 | 1 R | 400,000 |
| Umk069Fen. | 301143 | ZOMBIZWE H | UMKHANYAKUDE | 353 | 1 R | 400,000 |
| Umk070Fen. | 208791 | MFUNDABASHA P | UMKHANYAKUDE | 585 | 1 R | 400,000 |
| Umk071Fen. | 167684 | ISICELOSETHU H | UMKHANYAKUDE | 775 | 1 R | 400,000 |
| Umk072Fen. | 307285 | MZABALAZO P | UMKHANYAKUDE | 746 | 1 R | 400,000 |
| Umk073Fen. | 227476 | NGAZINI JS | UMKHANYAKUDE | 212 | 1 R | 400,000 |
| Umk074Fen. | 313353 | NGOTWENI P | UMKHANYAKUDE | 503 | 1 R | 400,000 |
| Umk075Fen. | 180819 | KWAMAZAMBANE P | UMKHANYAKUDE | 123 | 1 R | 400,000 |
| Umk076Fen. | 307359 | NKOMBANE P | UMKHANYAKUDE | 320 | 1 R | 400,000 |
| Umk077Fen. | 442113 | LUHLANGA P | UMKHANYAKUDE | 402 | 1 R | 400,000 |
| Umk078Fen. | 238280 | NSOMBOSI P | UMKHANYAKUDE | 790 | 1 R | 400,000 |
| Umk079Fen. | 262848 | SIBHAMU H | UMKHANYAKUDE | 551 | 1 R | 400,000 |
| Umk080Fen. | 241462 | NYALAZI JP | UMKHANYAKUDE | 624 | 1 R | 400,000 |
| Umk081Fen. | 219854 | MTSHAKELA H | UMKHANYAKUDE | 462 | 1 R | 400,000 |
| Umk082Fen. | 248973 | PHIWAMANDLA S | UMKHANYAKUDE | 501 | 1 R | 400,000 |
| Umk083Fen. | 309912 | MALOBENI H | UMKHANYAKUDE | 331 | 1 R | 400,000 |
| Umk084Fen. | 446035 | PHUMLANI P | UMKHANYAKUDE | 256 | 1 R | 400,000 |
| Umk085Fen. | 285714 | UBOMBO P | UMKHANYAKUDE | 199 | 1 R | 400,000 |



PROVINCIAL PROJECT LIST

INFRASTRUCTURE PLANNING NEEDS 2013/14

PROGRAMME: FENCING

| IP Fencing 2013/14 | EMIS No. | Name of School | Education District | Total Enrolment 2012 | Fencing | TOTAL including VAT + Fees |
|--------------------|----------|--------------------------------|--------------------|----------------------|---------|----------------------------|
| Umk086Fen. | 446109 | QALAKAHLE P | UMKHANYAKUDE | 317 | 1 R | 400,000 |
| Umk087Fen. | 237836 | NSALAMANGA H | UMKHANYAKUDE | 525 | 1 R | 400,000 |
| Umk088Fen. | 324675 | SILETHUKUKHANYA H | UMKHANYAKUDE | 1093 | 1 R | 400,000 |
| Umk089Fen. | 302142 | THENGANI P | UMKHANYAKUDE | 500 | 1 R | 400,000 |
| Umk090Fen. | 285862 | UBUHLEBEMVELO P | UMKHANYAKUDE | 1054 | 1 R | 400,000 |
| Umk091Fen. | 335035 | MSESHI P | UMKHANYAKUDE | 128 | 1 R | 400,000 |
| Umk092Fen. | 307655 | VEZOBALA JS | UMKHANYAKUDE | 793 | 1 R | 400,000 |
| Umk093Fen. | 280386 | THANDIZWE P | UMKHANYAKUDE | 738 | 1 R | 400,000 |
| Umk094Fen. | 120990 | DIBASE P | UMKHANYAKUDE | 243 | 1 R | 400,000 |
| Umk095Fen. | 327302 | BENJOBE JP | UMKHANYAKUDE | 413 | 1 R | 400,000 |
| Umk096Fen. | 163096 | INGAQA P | UMKHANYAKUDE | 509 | 1 R | 400,000 |
| Umk097Fen. | 301957 | ZWELINYE P | UMKHANYAKUDE | 192 | 1 R | 400,000 |
| Umk098Fen. | 181707 | KWAMSHAYA P | UMKHANYAKUDE | 216 | 1 R | 400,000 |
| Umk099Fen. | 325267 | ZWILENKOSI JS | UMKHANYAKUDE | 239 | 1 R | 400,000 |
| Umk100Fen. | 195064 | MLALAZINI P | UMKHANYAKUDE | 61 | 1 R | 400,000 |
| Umk101Fen. | 185481 | LANGELIHLE H | UMKHANYAKUDE | 354 | 1 R | 400,000 |
| Umk102Fen. | 237355 | NQIWANENI P | UMKHANYAKUDE | 1029 | 1 R | 400,000 |
| Umk103Fen. | 240759 | NTSINDE COMM H | UMKHANYAKUDE | 202 | 1 R | 400,000 |
| Umk104Fen. | 267177 | SIPHELELE P | UMKHANYAKUDE | 180 | 1 R | 400,000 |
| Umk105Fen. | 270211 | SIYAQALA S | UMKHANYAKUDE | 450 | 1 R | 400,000 |
| Umk106Fen. | 290080 | UPHAPHAZI P | UMKHANYAKUDE | 1153 | 1 R | 400,000 |
| Umk107Fen. | 178118 | KWAGXABA S | UMKHANYAKUDE | 266 | 1 R | 400,000 |
| Umk108Fen. | 175232 | KHULUBONE P | UMKHANYAKUDE | 436 | 1 R | 400,000 |
| Umk109Fen. | 171310 | JINGA P | UMKHANYAKUDE | 217 | 1 R | 400,000 |
| Umk110Fen. | 231176 | NJOJO P | UMKHANYAKUDE | 332 | 1 R | 400,000 |
| Umk111Fen. | 155252 | HILL 70 P | UMKHANYAKUDE | 554 | 1 R | 400,000 |
| Umk112Fen. | 136049 | ENDOMBENI P | UMKHANYAKUDE | 216 | 1 R | 400,000 |
| Umk113Fen. | 167795 | ISIGCINO P | UMKHANYAKUDE | 204 | 1 R | 400,000 |
| Umk114Fen. | 181855 | KWAMTHOLO P | UMKHANYAKUDE | 393 | 1 R | 400,000 |
| Umk115Fen. | 191586 | MADWALENI S | UMKHANYAKUDE | 903 | 1 R | 400,000 |
| Umk116Fen. | 206919 | MDUNGANDLOVU H | UMKHANYAKUDE | 532 | 1 R | 400,000 |
| Umk117Fen. | 225034 | NDIMANDE H | UMKHANYAKUDE | 499 | 1 R | 400,000 |
| Umk118Fen. | 230214 | NHLIZIYO S | UMKHANYAKUDE | 336 | 1 R | 400,000 |
| Umk119Fen. | 333888 | NTULUFAKAZI P | UMKHANYAKUDE | 417 | 1 R | 400,000 |
| Umk120Fen. | 248344 | PHEPHA JP | UMKHANYAKUDE | 334 | 1 R | 400,000 |
| Umk121Fen. | 253080 | QHUBEKANI P | UMKHANYAKUDE | 151 | 1 R | 400,000 |
| Umk122Fen. | 265290 | SIKOTHINI P | UMKHANYAKUDE | 175 | 1 R | 400,000 |
| Umk123Fen. | 492581 | BENJAMIN P | UMKHANYAKUDE | | 1 R | 400,000 |
| Uml001Fen. | 125282 | DURBAN GIRLS S (DARTNELL CRES) | UMLAZI | 1054 | 1 R | 400,000 |
| Uml002Fen. | 180042 | KWAKHWELA P | UMLAZI | 138 | 1 R | 400,000 |
| Uml003Fen. | 197839 | MANYUSWA SP | UMLAZI | 519 | 1 R | 400,000 |
| Uml004Fen. | 149887 | GLENVIEW P | UMLAZI | 205 | 1 R | 400,000 |
| Uml005Fen. | 288267 | UMLAZI COMTECH | UMLAZI | 2320 | 1 R | 400,000 |
| Uml006Fen. | 221963 | KHULANGOLWAZI SPECIAL SCHOOL | UMLAZI | | 1 R | 400,000 |
| Uml007Fen. | 181115 | KWAMGAGA H | UMLAZI | 1210 | 1 R | 400,000 |
| Uml008Fen. | 222851 | NAGARI PRACHARNI P | UMLAZI | 589 | 1 R | 400,000 |
| Uml009Fen. | 222777 | MZWILILI JP | UMLAZI | 481 | 1 R | 400,000 |
| Uml010Fen. | 272505 | SOBONAKHONA S | UMLAZI | 803 | 1 R | 400,000 |
| Uml011Fen. | 160913 | IMISEBE P | UMLAZI | 1284 | 1 R | 400,000 |
| Uml012Fen. | 260517 | SESIKILE SP | UMLAZI | 360 | 1 R | 400,000 |
| Uml013Fen. | 265771 | SILVERGLEN P | UMLAZI | 97 | 1 R | 400,000 |
| Uml014Fen. | 280127 | THAMELA P | UMLAZI | 2288 | 1 R | 400,000 |
| Uml015Fen. | 173012 | KHALIPHA SP | UMLAZI | 892 | 1 R | 400,000 |
| Uml016Fen. | 188367 | LUGOBE S | UMLAZI | 675 | 1 R | 400,000 |
| Uml017Fen. | 172753 | KENVILLE P | UMLAZI | 688 | 1 R | 400,000 |
| Uml018Fen. | 179635 | KWAGUMBI P | UMLAZI | 462 | 1 R | 400,000 |
| Uml019Fen. | 119658 | DAMOROSA PRE-VOCATIONAL H | UMLAZI | | 1 R | 400,000 |
| Uml020Fen. | 237022 | NOVUNYWA SP | UMLAZI | 408 | 1 R | 400,000 |
| Uml021Fen. | 305953 | SAVANNAH PARK S | UMLAZI | 1559 | 1 R | 400,000 |
| Uml022Fen. | 103526 | ARENA PARK S | UMLAZI | 1019 | 1 R | 400,000 |
| Uml023Fen. | 255966 | RIVERDENE S | UMLAZI | 996 | 1 R | 400,000 |
| Uml024Fen. | 130314 | EMADUNDUBE P | UMLAZI | 142 | 1 R | 400,000 |
| Umz001Fen. | 440781 | MHAYISE S | UMZINYATHI | 159 | 1 R | 400,000 |
| Umz002Fen. | 209901 | MGWEMPISI-FABASE C | UMZINYATHI | 597 | 1 R | 400,000 |
| Umz003Fen. | 447145 | BAMBANANI P | UMZINYATHI | 420 | 1 R | 400,000 |
| Umz004Fen. | 187590 | LOOTSHOEK P | UMZINYATHI | 229 | 1 R | 400,000 |
| Umz005Fen. | 105746 | BAPAUME P | UMZINYATHI | 60 | 1 R | 400,000 |
| Umz006Fen. | 343952 | BETHULO P | UMZINYATHI | 446 | 1 R | 400,000 |



PROVINCIAL PROJECT LIST

INFRASTRUCTURE PLANNING NEEDS 2013/14

PROGRAMME: FENCING

| IP Fencing 2013/14 | EMIS No. | Name of School | Education District | Total Enrolment 2012 | Fencing | TOTAL including VAT + Fees |
|--------------------|-----------|------------------------------|--------------------|----------------------|---------|----------------------------|
| Umz007Fen. | 440337 | MATHENDEKA P | UMZINYATHI | 185 | 1 R | 400,000 |
| Umz008Fen. | 118437 | CRAIGMILLAR P | UMZINYATHI | 42 | 1 R | 400,000 |
| Umz009Fen. | 122507 | DOLO C | UMZINYATHI | 672 | 1 R | 400,000 |
| Umz010Fen. | 440263 | FISOKUHLE P | UMZINYATHI | 134 | 1 R | 400,000 |
| Umz011Fen. | 152403 | GUBUZELA P | UMZINYATHI | 443 | 1 R | 400,000 |
| Umz012Fen. | 111740 | BOSCOMBE P | UMZINYATHI | 205 | 1 R | 400,000 |
| Umz013Fen. | 140748 | ESIMANYAMA P | UMZINYATHI | 77 | 1 R | 400,000 |
| Umz014Fen. | 120509 | DEWAAR P | UMZINYATHI | 70 | 1 R | 400,000 |
| Umz015Fen. | 121286 | DIMANE P | UMZINYATHI | 144 | 1 R | 400,000 |
| Umz016Fen. | 121545 | DINGLEY DELL P | UMZINYATHI | 132 | 1 R | 400,000 |
| Umz017Fen. | 126762 | EDAMBE P | UMZINYATHI | 118 | 1 R | 400,000 |
| Umz018Fen. | 440744 | EGOQWANENI P | UMZINYATHI | 93 | 1 R | 400,000 |
| Umz019Fen. | 440189 | ELANGENI P | UMZINYATHI | 205 | 1 R | 400,000 |
| Umz020Fen. | 133163 | EMKHUPHULA P | UMZINYATHI | 400 | 1 R | 400,000 |
| Umz021Fen. | 136197 | ENDUNDUMENI P | UMZINYATHI | 90 | 1 R | 400,000 |
| Umz022Fen. | 440226 | EZIHLABENI P | UMZINYATHI | 233 | 1 R | 400,000 |
| Umz023Fen. | 148555 | GIBA P | UMZINYATHI | 116 | 1 R | 400,000 |
| Umz024Fen. | 156621 | HLAZAKAZI P | UMZINYATHI | 180 | 1 R | 400,000 |
| Umz025Fen. | 157398 | HLOIPHAP P | UMZINYATHI | 215 | 1 R | 400,000 |
| Umz026Fen. | 446590 | KUBUYAKWEZWE P | UMZINYATHI | 302 | 1 R | 400,000 |
| Umz027Fen. | 447734 | LELELE P | UMZINYATHI | 205 | 1 R | 400,000 |
| Umz028Fen. | 193695 | MAHOLELA P | UMZINYATHI | 120 | 1 R | 400,000 |
| Umz029Fen. | 440818 | MATHUTSHANA P | UMZINYATHI | 90 | 1 R | 400,000 |
| Umz030Fen. | 202168 | MATSHANA P | UMZINYATHI | 244 | 1 R | 400,000 |
| Umz031Fen. | 203463 | MBALANE P | UMZINYATHI | 125 | 1 R | 400,000 |
| Umz032Fen. | 335183 | MFUSHANE P | UMZINYATHI | 176 | 1 R | 400,000 |
| Umz033Fen. | 215969 | MPALAZA P | UMZINYATHI | 35 | 1 R | 400,000 |
| Umz034Fen. | 440374 | MSAWENKOSIP | UMZINYATHI | 358 | 1 R | 400,000 |
| Umz035Fen. | 218596 | MSIMBU S | UMZINYATHI | 653 | 1 R | 400,000 |
| Umz036Fen. | 447108 | MZAMOYETHU P | UMZINYATHI | 272 | 1 R | 400,000 |
| Umz037Fen. | 303178 | NHLOMANE P | UMZINYATHI | 27 | 1 R | 400,000 |
| Umz038Fen. | 231065 | NJENGABANTU | UMZINYATHI | 213 | 1 R | 400,000 |
| Umz039Fen. | 440411 | NKAYISHANA P | UMZINYATHI | 166 | 1 R | 400,000 |
| Umz040Fen. | 440485 | NTABAMHLOPHE P | UMZINYATHI | 220 | 1 R | 400,000 |
| Umz041Fen. | 244718 | OSCARSBURG P | UMZINYATHI | 299 | 1 R | 400,000 |
| Umz042Fen. | 440670 | PHUMELELA S | UMZINYATHI | 216 | 1 R | 400,000 |
| Umz043Fen. | 446960 | SAKHISIZWE S | UMZINYATHI | 230 | 1 R | 400,000 |
| Umz044Fen. | 303622 | SINQUMENI P | UMZINYATHI | 513 | 1 R | 400,000 |
| Umz045Fen. | 268324 | SISISIWE P | UMZINYATHI | 144 | 1 R | 400,000 |
| Umz046Fen. | 279646 | TAYSIDE P | UMZINYATHI | 40 | 1 R | 400,000 |
| Umz047Fen. | 323306 | THEMBUNYAWO S | UMZINYATHI | 253 | 1 R | 400,000 |
| Umz048Fen. | 300477 | ZINDLALELE S | UMZINYATHI | 511 | 1 R | 400,000 |
| Umz049Fen. | 446812 | ZIZ P | UMZINYATHI | 115 | 1 R | 400,000 |
| Umz050Fen. | 301920 | ZWELINJANI S (LADYSMITH) | UMZINYATHI | 166 | 1 R | 400,000 |
| uTh001Fen. | 448403 | PHANDAPHANSI P | UTHUNGULU | 170 | 1 R | 400,000 |
| uTh002Fen. | Vacant #1 | NGWELEZANE VACANT SITE NO. 1 | UTHUNGULU | | 1 R | 400,000 |
| uTh003Fen. | 205498 | MCABANGO H | UTHUNGULU | 320 | 1 R | 400,000 |
| uTh004Fen. | Vacant #2 | NGWELEZANE VACANT SITE NO. 2 | UTHUNGULU | | 1 R | 400,000 |
| uTh005Fen. | 123099 | DOVER C | UTHUNGULU | 940 | 1 R | 400,000 |
| uTh006Fen. | 263070 | SIBOMVU P | UTHUNGULU | 479 | 1 R | 400,000 |
| uTh007Fen. | 110852 | BONAMUVA P | UTHUNGULU | 627 | 1 R | 400,000 |
| uTh008Fen. | 306656 | GCWALULWAZI H | UTHUNGULU | 1365 | 1 R | 400,000 |
| uTh009Fen. | 152292 | GUBAZI P | UTHUNGULU | 364 | 1 R | 400,000 |
| uTh010Fen. | 139823 | ESHOWE H | UTHUNGULU | 705 | 1 R | 400,000 |
| uTh011Fen. | 342250 | BATSHAZWAYO S | UTHUNGULU | 303 | 1 R | 400,000 |
| uTh012Fen. | 342694 | SIPHOSETHU H | UTHUNGULU | 538 | 1 R | 400,000 |
| uTh013Fen. | 106930 | BHEJANE P | UTHUNGULU | 385 | 1 R | 400,000 |
| uTh014Fen. | 133755 | EMOYENI H | UTHUNGULU | 452 | 1 R | 400,000 |
| uTh015Fen. | 133718 | EMOYENI P | UTHUNGULU | 226 | 1 R | 400,000 |
| uTh016Fen. | 135235 | EMUSENI P | UTHUNGULU | 261 | 1 R | 400,000 |
| uTh017Fen. | 138121 | ENQOLENI P | UTHUNGULU | 827 | 1 R | 400,000 |
| uTh018Fen. | 140415 | ESIGWACENI P | UTHUNGULU | 186 | 1 R | 400,000 |
| uTh019Fen. | 146039 | FUNIZWE C | UTHUNGULU | 261 | 1 R | 400,000 |
| uTh020Fen. | 301994 | ZWELITHINI H | UTHUNGULU | 1005 | 1 R | 400,000 |
| uTh021Fen. | 180301 | KWAMAGWAZA P | UTHUNGULU | 573 | 1 R | 400,000 |
| uTh022Fen. | 178488 | KWANXUSA H | UTHUNGULU | 793 | 1 R | 400,000 |
| uTh023Fen. | 200059 | MASAKHANE H | UTHUNGULU | 788 | 1 R | 400,000 |
| uTh024Fen. | 206016 | MDANSANE P | UTHUNGULU | 270 | 1 R | 400,000 |



PROVINCIAL PROJECT LIST

INFRASTRUCTURE PLANNING NEEDS 2013/14

PROGRAMME: FENCING

| IP Fencing 2013/14 | EMIS No. | Name of School | Education District | Total Enrolment 2012 | Fencing | TOTAL including VAT + Fees |
|--------------------|----------|---------------------------|--------------------|----------------------|---------|----------------------------|
| uTh025Fen. | 206275 | MDLELANG P | uTHUNGULU | 300 | 1 R | 400,000 |
| uTh026Fen. | 221186 | MZUVUKILE P | uTHUNGULU | 1265 | 1 R | 400,000 |
| uTh027Fen. | 232582 | NKOSAZANA P | uTHUNGULU | 135 | 1 R | 400,000 |
| uTh028Fen. | 213897 | NOMDUMO P | uTHUNGULU | 543 | 1 R | 400,000 |
| uTh029Fen. | 254079 | QUDENI C | uTHUNGULU | 338 | 1 R | 400,000 |
| uTh030Fen. | 253228 | QHUDENI P | uTHUNGULU | 308 | 1 R | 400,000 |
| uTh031Fen. | 270433 | SIYAVUNA P | uTHUNGULU | 252 | 1 R | 400,000 |
| uTh032Fen. | 285603 | UMBAMBISWANO H | uTHUNGULU | 584 | 1 R | 400,000 |
| uTh033Fen. | 104747 | BAGIBILE H | uTHUNGULU | 501 | 1 R | 400,000 |
| Zul001Fen. | 219632 | MTHUNZIWOXOLO S | ZULULAND | 687 | 1 R | 400,000 |
| Zul002Fen. | 218152 | MSEBE P | ZULULAND | 363 | 1 R | 400,000 |
| Zul003Fen. | 127687 | EHLOKO P | ZULULAND | 63 | 1 R | 400,000 |
| Zul004Fen. | 101010 | ALPHA P | ZULULAND | 33 | 1 R | 400,000 |
| Zul005Fen. | 226255 | NENDE S | ZULULAND | 175 | 1 R | 400,000 |
| Zul006Fen. | 447996 | KING CYPRIAN P | ZULULAND | 133 | 1 R | 400,000 |
| Zul007Fen. | 446516 | SIYATHUTHUKA P | ZULULAND | 220 | 1 R | 400,000 |
| Zul008Fen. | 128020 | EKHOMBELA P | ZULULAND | 119 | 1 R | 400,000 |
| Zul009Fen. | 110778 | BOGWE P | ZULULAND | 224 | 1 R | 400,000 |
| Zul010Fen. | 321308 | KWABHAMU JS | ZULULAND | 253 | 1 R | 400,000 |
| Zul011Fen. | 177859 | KUNENINGI JP | ZULULAND | 78 | 1 R | 400,000 |
| Zul012Fen. | 131461 | EMAPHAYINI P | ZULULAND | 61 | 1 R | 400,000 |
| Zul013Fen. | 104599 | BABANANGO P | ZULULAND | 547 | 1 R | 400,000 |
| Zul014Fen. | 446368 | GCINUXOLO P | ZULULAND | 399 | 1 R | 400,000 |
| Zul015Fen. | 198801 | MAQHINGENDODA H | ZULULAND | 1012 | 1 R | 400,000 |
| Zul016Fen. | 181004 | KWAMDOLQ LP | ZULULAND | 359 | 1 R | 400,000 |
| Zul017Fen. | 157361 | HLONGOMIYA P | ZULULAND | 50 | 1 R | 400,000 |
| Zul018Fen. | 248640 | PHIKWASE H | ZULULAND | 711 | 1 R | 400,000 |
| Zul019Fen. | 326488 | GQOKAMANDLA JS | ZULULAND | 575 | 1 R | 400,000 |
| Zul020Fen. | 231805 | NKAWU S | ZULULAND | 466 | 1 R | 400,000 |
| Zul021Fen. | 301180 | ZONDELA P | ZULULAND | 377 | 1 R | 400,000 |
| Zul022Fen. | 198135 | MANZIMAKHULU P | ZULULAND | 252 | 1 R | 400,000 |
| Zul023Fen. | 194990 | MALAMBA P | ZULULAND | 56 | 1 R | 400,000 |
| Zul024Fen. | 218004 | MQINISENI H | ZULULAND | 221 | 1 R | 400,000 |
| Zul025Fen. | 196951 | MANGQWASHU P | ZULULAND | 188 | 1 R | 400,000 |
| Zul026Fen. | 446331 | TSHANIBEZWE S | ZULULAND | 263 | 1 R | 400,000 |
| Zul027Fen. | 154882 | HESHE JS | ZULULAND | 295 | 1 R | 400,000 |
| Zul028Fen. | 441410 | QAMBOKUHLE P | ZULULAND | 63 | 1 R | 400,000 |
| Zul029Fen. | 228401 | NGONGOMA P | ZULULAND | 164 | 1 R | 400,000 |
| Zul030Fen. | 177304 | KOTO P | ZULULAND | 59 | 1 R | 400,000 |
| Zul031Fen. | 129426 | EKWANDENI C | ZULULAND | 338 | 1 R | 400,000 |
| Zul032Fen. | 248233 | PHEMBUMUZI P | ZULULAND | 414 | 1 R | 400,000 |
| Zul033Fen. | 251933 | PROTES P | ZULULAND | 73 | 1 R | 400,000 |
| Zul034Fen. | 287860 | UMHLOLUTHINI H | ZULULAND | 321 | 1 R | 400,000 |
| Zul035Fen. | 252821 | QHOQHOZA P | ZULULAND | 267 | 1 R | 400,000 |
| Zul036Fen. | 159877 | IKHETHELO S | ZULULAND | 617 | 1 R | 400,000 |
| Zul037Fen. | 246679 | PAULPIETERSBURG P (DUMBE) | ZULULAND | 881 | 1 R | 400,000 |
| Zul038Fen. | 195249 | MALIYAMAKHANDA P | ZULULAND | 445 | 1 R | 400,000 |



PROVINCIAL PROJECT LIST

INFRASTRUCTURE PLANNING NEEDS 2013/14

PROGRAMME: FULL SERVICE SCHOOLS

| IP FSS 2013/14 | EMIS No. | Name of School | Education District | Total Enrolment 2012 | Standard Permanent Classrooms | Multipurpose Classrooms, Laboratories & Specialist Rooms | Media Centres | Computer Rooms | Offices | Storerooms | Strongrooms | SNP Kitchen/ Tuckshop | Girls' Toilet Seats | Boys' Toilet Seats and Urinal Spaces | Teacher Toilet Seats | Disabled Toilets | Sports Field | Water | Electrification | Fencing | Full Service Centre | TOTAL including VAT + Fees |
|----------------|----------|---------------------------------|--------------------|----------------------|-------------------------------|--|---------------|----------------|---------|------------|-------------|-----------------------|---------------------|--------------------------------------|----------------------|------------------|--------------|-------|-----------------|---------|---------------------|----------------------------|
| Ama001FSS. | 173826 | KHASELIHLE JP | AMAJUBA | 1192 | 1 | 4 | 0 | 1 | 7 | 7 | 1 | 1 | 7 | 7 | 6 | 2 | 1 | 0 | 0 | 0 | 1 | R 19,618,000 |
| Ama002FSS. | 234173 | NOKUKHANYA P | AMAJUBA | 1306 | 18 | 4 | 1 | 0 | 7 | 7 | 1 | 1 | 11 | 6 | 6 | 2 | 1 | 0 | 0 | 0 | 1 | R 31,382,000 |
| Ama003FSS. | 158434 | HOPE H | AMAJUBA | 1295 | 0 | 5 | 1 | 0 | 8 | 8 | 1 | 1 | 0 | 0 | 6 | 2 | 1 | 0 | 0 | 0 | 1 | R 20,077,000 |
| Ama004FSS. | 119843 | DANNHAUSER P | AMAJUBA | 582 | 0 | 0 | 0 | 0 | 6 | 5 | 1 | 1 | 0 | 0 | 4 | 1 | 1 | 0 | 0 | 0 | 1 | R 9,307,500 |
| Ama005FSS. | 140193 | ESIDIDINI P | AMAJUBA | 2101 | 31 | 4 | 1 | 0 | 7 | 7 | 1 | 1 | 6 | 0 | 6 | 2 | 1 | 0 | 0 | 0 | 1 | R 39,474,000 |
| Ama006FSS. | 248307 | PHENDUKANI H | AMAJUBA | 1591 | 11 | 6 | 1 | 0 | 8 | 8 | 1 | 1 | 2 | 4 | 6 | 2 | 1 | 0 | 0 | 0 | 1 | R 29,495,000 |
| iLe001FSS. | 147186 | GASELA P | ILEMBE | 427 | 0 | 2 | 1 | 1 | 4 | 4 | 1 | 1 | 1 | 1 | 0 | 4 | 1 | 1 | 0 | 0 | 1 | R 14,628,500 |
| iLe002FSS. | 160506 | IMBEWENHLE P | ILEMBE | 1216 | 4 | 4 | 1 | 0 | 7 | 7 | 1 | 1 | 0 | 0 | 6 | 2 | 1 | 0 | 0 | 1 | 1 | R 21,386,000 |
| iLe003FSS. | 320531 | DR B W VILAKAZI JP (GROUTVILLE) | ILEMBE | 1183 | 1 | 4 | 0 | 0 | 7 | 7 | 1 | 1 | 5 | 5 | 6 | 2 | 1 | 0 | 0 | 0 | 1 | R 17,816,000 |
| iLe004FSS. | 234136 | NOKUBUSA P | ILEMBE | 455 | 2 | 2 | 1 | 1 | 4 | 4 | 1 | 1 | 4 | 2 | 4 | 1 | 1 | 0 | 0 | 0 | 1 | R 16,328,500 |
| iLe005FSS. | 235949 | NOODSBERG P | ILEMBE | 771 | 1 | 3 | 1 | 1 | 6 | 5 | 1 | 1 | 10 | 8 | 6 | 2 | 1 | 0 | 0 | 0 | 1 | R 19,074,000 |
| iLe006FSS. | 277315 | STANGER MANOR S | ILEMBE | 1263 | 0 | 0 | 0 | 0 | 8 | 7 | 1 | 1 | 0 | 0 | 6 | 2 | 1 | 0 | 0 | 0 | 1 | R 10,642,000 |
| iLe007FSS. | 190439 | MACAMBINI P | ILEMBE | 697 | 0 | 2 | 1 | 1 | 6 | 5 | 1 | 1 | 4 | 2 | 6 | 2 | 1 | 0 | 0 | 0 | 1 | R 16,048,000 |
| iLe008FSS. | 241499 | NYAMAZANE P | ILEMBE | 805 | 1 | 3 | 0 | 0 | 6 | 5 | 1 | 1 | 2 | 0 | 6 | 2 | 1 | 0 | 0 | 0 | 1 | R 14,926,000 |
| Oth001FSS. | 191179 | MADLALA P | OTHUKELA | 970 | 0 | 3 | 1 | 1 | 7 | 6 | 1 | 1 | 14 | 10 | 6 | 2 | 1 | 0 | 0 | 0 | 1 | R 19,363,000 |
| Oth002FSS. | 264291 | SIFISOKUHLE P | OTHUKELA | 784 | 7 | 3 | 1 | 1 | 6 | 5 | 1 | 1 | 10 | 8 | 6 | 2 | 1 | 0 | 0 | 0 | 1 | R 23,154,000 |
| Oth003FSS. | 166685 | INYAMAZWE P | OTHUKELA | 457 | 1 | 2 | 1 | 1 | 4 | 4 | 1 | 1 | 6 | 3 | 4 | 1 | 1 | 0 | 0 | 0 | 1 | R 15,852,500 |
| Oth004FSS. | 144633 | FERDINAND P | OTHUKELA | 677 | 0 | 2 | 1 | 1 | 6 | 5 | 1 | 1 | 2 | 0 | 6 | 2 | 1 | 0 | 0 | 0 | 1 | R 15,776,000 |
| Oth005FSS. | 220705 | MUNTUZA P | OTHUKELA | 1067 | 3 | 4 | 1 | 0 | 7 | 7 | 1 | 1 | 6 | 5 | 6 | 2 | 1 | 0 | 0 | 0 | 1 | R 20,774,000 |
| Pin001FSS. | 179043 | KHULUGGAME P | PINETOWN | 1158 | 1 | 4 | 1 | 1 | 7 | 7 | 1 | 1 | 1 | 0 | 6 | 2 | 1 | 0 | 0 | 0 | 1 | R 20,264,000 |
| Pin002FSS. | 164798 | INKAZIMULO P | PINETOWN | 879 | 4 | 3 | 1 | 1 | 7 | 6 | 1 | 1 | 6 | 1 | 6 | 2 | 1 | 0 | 0 | 0 | 1 | R 20,927,000 |
| Pin003FSS. | 296222 | WILIWILI P | PINETOWN | 707 | 0 | 3 | 1 | 1 | 6 | 5 | 1 | 1 | 0 | 0 | 6 | 2 | 1 | 0 | 0 | 0 | 1 | R 17,170,000 |
| Pin004FSS. | 284493 | ACACIA P | PINETOWN | 860 | 2 | 1 | 0 | 0 | 6 | 4 | 1 | 1 | 0 | 0 | 6 | 1 | 1 | 0 | 0 | 0 | 1 | R 12,078,500 |
| Pin005FSS. | 156843 | HLENGIMPILO P | PINETOWN | 1102 | 15 | 4 | 1 | 0 | 7 | 7 | 1 | 1 | 14 | 14 | 6 | 2 | 1 | 0 | 0 | 0 | 1 | R 30,090,000 |
| Pin006FSS. | 443815 | ESIQHINGINI P | PINETOWN | 203 | 5 | 1 | 0.5 | 0.5 | 3 | 3 | 1 | 1 | 4 | 4 | 4 | 1 | 1 | 1 | 1 | 1 | 1 | R 16,413,500 |
| Pin007FSS. | 148259 | GEORGEDALE P | PINETOWN | 1401 | 13 | 4 | 1 | 0 | 7 | 7 | 1 | 1 | 0 | 0 | 6 | 2 | 1 | 0 | 0 | 0 | 1 | R 26,826,000 |
| Sis001FSS. | 188293 | LUFAPA P | SISONKE | 308 | 0 | 1 | 1 | 1 | 4 | 4 | 1 | 1 | 6 | 4 | 4 | 1 | 1 | 1 | 1 | 0 | 1 | R 14,560,500 |
| Sis002FSS. | 427498 | NTLABENI JS | SISONKE | 486 | 1 | 2 | 1 | 1 | 4 | 4 | 1 | 1 | 8 | 6 | 4 | 1 | 1 | 0 | 0 | 0 | 1 | R 16,192,500 |
| Sis003FSS. | 137048 | ENHLANHLENI C | SISONKE | 485 | 0 | 3 | 1 | 0 | 6 | 5 | 1 | 1 | 4 | 2 | 4 | 1 | 1 | 0 | 0 | 1 | 1 | R 16,515,500 |
| Sis004FSS. | 114441 | CARISBROOKE P | SISONKE | 199 | 0 | 1 | 0.5 | 0.5 | 3 | 3 | 1 | 1 | 0 | 0 | 4 | 1 | 1 | 0 | 0 | 0 | 1 | R 10,939,500 |
| Sis005FSS. | 426129 | L MTIMKULU JS | SISONKE | 323 | 0 | 1 | 1 | 1 | 4 | 4 | 1 | 1 | 6 | 4 | 4 | 1 | 1 | 1 | 0 | 0 | 1 | R 14,050,500 |
| Sis006FSS. | 137566 | ENKELABANTWANA P | SISONKE | 435 | 0 | 2 | 1 | 1 | 4 | 4 | 1 | 1 | 6 | 4 | 4 | 1 | 1 | 1 | 0 | 0 | 1 | R 15,580,500 |
| Sis007FSS. | 161357 | IMPUNGA S | SISONKE | 1060 | 2 | 6 | 0 | 0 | 8 | 8 | 1 | 1 | 14 | 14 | 6 | 2 | 1 | 0 | 0 | 0 | 1 | R 23,341,000 |
| Sis008FSS. | 297850 | XOLOXOLO SP | SISONKE | 734 | 3 | 3 | 1 | 1 | 6 | 5 | 1 | 1 | 5 | 0 | 6 | 2 | 1 | 0 | 0 | 0 | 1 | R 19,550,000 |
| Sis009FSS. | 195175 | MALEZULU P | SISONKE | 633 | 0 | 1 | 0 | 1 | 6 | 4 | 1 | 1 | 10 | 8 | 6 | 2 | 1 | 0 | 0 | 0 | 1 | R 13,549,000 |
| Sis010FSS. | 188922 | LUSIBA P | SISONKE | 384 | 0 | 1 | 1 | 1 | 4 | 4 | 1 | 1 | 6 | 4 | 4 | 1 | 1 | 1 | 0 | 0 | 1 | R 14,050,500 |
| Sis011FSS. | 427387 | NOMBEWU JS | SISONKE | 425 | 0 | 2 | 1 | 1 | 4 | 4 | 1 | 1 | 8 | 6 | 4 | 1 | 1 | 0 | 0 | 0 | 1 | R 15,512,500 |
| Ugu001FSS. | 120916 | DEYI P | UGU | 374 | 0 | 1 | 1 | 1 | 4 | 4 | 1 | 1 | 6 | 4 | 4 | 1 | 1 | 0 | 1 | 1 | 1 | R 14,900,500 |
| Ugu002FSS. | 126170 | EBOMVINI P | UGU | 812 | 1 | 3 | 1 | 1 | 6 | 5 | 1 | 1 | 6 | 4 | 6 | 2 | 1 | 0 | 0 | 0 | 1 | R 18,530,000 |



PROVINCIAL PROJECT LIST

INFRASTRUCTURE PLANNING NEEDS 2013/14

PROGRAMME: FULL SERVICE SCHOOLS

| IP FSS 2013/14 | EMIS No. | Name of School | Education District | Total Enrolment 2012 | Standard Permanent Classrooms | Multipurpose Classrooms, Laboratories & Specialist Rooms | Media Centres | Computer Rooms | Offices | Storerooms | Strongrooms | SNP Kitchen/ Tuckshop | Girls' Toilet Seats | Boys' Toilet Seats and Urinal Spaces | Teacher Toilet Seats | Disabled Toilets | Sports Field | Water | Electrification | Fencing | Full Service Centre | TOTAL including VAT + Fees |
|----------------|----------|-----------------------|--------------------|----------------------|-------------------------------|--|---------------|----------------|---------|------------|-------------|-----------------------|---------------------|--------------------------------------|----------------------|------------------|--------------|-------|-----------------|---------|---------------------|----------------------------|
| Ugu003FSS. | 159507 | IFafa JP | UGU | 981 | 4 | 4 | 0 | 1 | 7 | 6 | 1 | 1 | 12 | 7 | 6 | 2 | 1 | 0 | 0 | 0 | 1 | R 21,743,000 |
| Ugu004FSS. | 199948 | MARSHMOUNT P | UGU | 589 | 7 | 2 | 1 | 1 | 6 | 5 | 1 | 1 | 3 | 1 | 4 | 1 | 1 | 0 | 0 | 0 | 1 | R 20,459,500 |
| Ugu005FSS. | 206608 | MDUMEZULU P | UGU | 497 | 0 | 2 | 1 | 1 | 4 | 4 | 1 | 1 | 8 | 6 | 4 | 1 | 1 | 0 | 0 | 0 | 1 | R 15,512,500 |
| Ugu006FSS. | 274022 | SOSUKWANA P | UGU | 338 | 0 | 1 | 0 | 1 | 4 | 4 | 1 | 1 | 0 | 0 | 4 | 1 | 1 | 1 | 0 | 0 | 1 | R 11,840,500 |
| Ugu007FSS. | 204166 | MBELENI P | UGU | 850 | 0 | 3 | 1 | 1 | 6 | 5 | 1 | 1 | 11 | 4 | 6 | 2 | 1 | 0 | 0 | 1 | 1 | R 18,870,000 |
| Ugu008FSS. | 323084 | ZAMANI JP (UMZINTO) | UGU | 301 | 1 | 1 | 1 | 1 | 4 | 4 | 1 | 1 | 4 | 0 | 4 | 1 | 1 | 0 | 1 | 0 | 1 | R 14,492,500 |
| uMg001FSS. | 205239 | MBUTHISWENI P | uMGUNGUNDLOVU | 243 | 0 | 1 | 0.5 | 0.5 | 3 | 3 | 1 | 1 | 4 | 4 | 4 | 1 | 1 | 0 | 0 | 0 | 1 | R 11,483,500 |
| uMg002FSS. | 136493 | ENGOLELENI P | uMGUNGUNDLOVU | 380 | 0 | 1 | 1 | 1 | 4 | 4 | 1 | 1 | 4 | 2 | 4 | 1 | 1 | 0 | 0 | 0 | 1 | R 13,438,500 |
| uMg003FSS. | 247641 | PHANGINDAWO P | uMGUNGUNDLOVU | 692 | 0 | 2 | 1 | 1 | 6 | 5 | 1 | 1 | 3 | 0 | 6 | 2 | 1 | 0 | 0 | 0 | 1 | R 15,844,000 |
| uMg004FSS. | 112739 | BRUNTVILLE P | uMGUNGUNDLOVU | 1344 | 9 | 3 | 1 | 1 | 7 | 7 | 1 | 1 | 0 | 0 | 6 | 2 | 1 | 0 | 0 | 0 | 1 | R 24,106,000 |
| uMg005FSS. | 443963 | INZUZWENHLE P | uMGUNGUNDLOVU | 1157 | 28 | 4 | 1 | 4 | 7 | 7 | 1 | 1 | 14 | 14 | 6 | 2 | 1 | 1 | 1 | 1 | 1 | R 41,990,000 |
| uMg006FSS. | 217893 | MQHATHI P | uMGUNGUNDLOVU | 340 | 0 | 1 | 1 | 1 | 4 | 4 | 1 | 1 | 0 | 0 | 4 | 1 | 1 | 0 | 0 | 0 | 1 | R 13,030,500 |
| uMg007FSS. | 269027 | SITHUNJWANA P | uMGUNGUNDLOVU | 504 | 0 | 2 | 1 | 1 | 6 | 5 | 1 | 1 | 4 | 2 | 4 | 1 | 1 | 1 | 0 | 0 | 1 | R 16,175,500 |
| uMg008FSS. | 231361 | NKABINI P | uMGUNGUNDLOVU | 876 | 0 | 3 | 1 | 1 | 7 | 6 | 1 | 1 | 14 | 10 | 6 | 2 | 1 | 0 | 0 | 0 | 1 | R 19,363,000 |
| uMg009FSS. | 140378 | ESIGODINI P | uMGUNGUNDLOVU | 1222 | 0 | 4 | 1 | 0 | 7 | 7 | 1 | 1 | 0 | 0 | 6 | 2 | 1 | 0 | 0 | 0 | 1 | R 17,986,000 |
| uMg010FSS. | 180190 | KWAMADLALA P | uMGUNGUNDLOVU | 265 | 0 | 1 | 0.5 | 0.5 | 3 | 3 | 1 | 1 | 6 | 4 | 4 | 1 | 1 | 0 | 0 | 0 | 1 | R 11,619,500 |
| Umk001FSS. | 222037 | MZILA SP | UMKHANYAKUDE | 550 | 3 | 2 | 1 | 0 | 6 | 5 | 1 | 1 | 8 | 6 | 4 | 1 | 1 | 0 | 0 | 0 | 1 | R 16,889,500 |
| Umk002FSS. | 235061 | NOMPONDO P | UMKHANYAKUDE | 364 | 3 | 1 | 1 | 1 | 4 | 4 | 1 | 1 | 6 | 4 | 4 | 1 | 1 | 0 | 0 | 0 | 1 | R 15,750,500 |
| Umk003FSS. | 341288 | NONJINJIKAZI LP | UMKHANYAKUDE | 347 | 0 | 1 | 1 | 1 | 4 | 4 | 1 | 1 | 2 | 0 | 4 | 1 | 1 | 0 | 1 | 0 | 1 | R 13,676,500 |
| Umk004FSS. | 108780 | BHEKINKOSI P | UMKHANYAKUDE | 522 | 0 | 2 | 1 | 0 | 6 | 5 | 1 | 1 | 3 | 4 | 4 | 1 | 1 | 0 | 0 | 0 | 1 | R 14,373,500 |
| Umk005FSS. | 302142 | THENGANI P | UMKHANYAKUDE | 500 | 0 | 2 | 1 | 1 | 4 | 4 | 1 | 1 | 8 | 6 | 4 | 1 | 1 | 0 | 0 | 0 | 1 | R 15,512,500 |
| Umk006FSS. | 301208 | MPONTSHINI JP | UMKHANYAKUDE | 663 | 3 | 2 | 0 | 1 | 6 | 5 | 1 | 1 | 6 | 4 | 6 | 2 | 1 | 0 | 1 | 0 | 1 | R 17,340,000 |
| Umk007FSS. | 191364 | MADONELA P | UMKHANYAKUDE | 884 | 5 | 3 | 0 | 1 | 7 | 6 | 1 | 1 | 7 | 3 | 6 | 2 | 1 | 0 | 0 | 0 | 1 | R 20,281,000 |
| Umk008FSS. | 273060 | SOMFULA S | UMKHANYAKUDE | 1117 | 1 | 5 | 0 | 1 | 8 | 8 | 1 | 1 | 14 | 14 | 6 | 2 | 1 | 0 | 0 | 0 | 1 | R 22,661,000 |
| Umk009FSS. | 266723 | ST PHILIPS P | UMKHANYAKUDE | 1277 | 6 | 4 | 1 | 0 | 7 | 7 | 1 | 1 | 0 | 0 | 6 | 2 | 1 | 0 | 0 | 0 | 1 | R 22,066,000 |
| Umk010FSS. | 190365 | MACABUZELA P | UMKHANYAKUDE | 775 | 4 | 3 | 1 | 1 | 6 | 5 | 1 | 1 | 10 | 8 | 6 | 2 | 1 | 0 | 0 | 0 | 1 | R 21,114,000 |
| Umk011FSS. | 327709 | NKOMO JP | UMKHANYAKUDE | 820 | 10 | 3 | 1 | 0 | 6 | 5 | 1 | 1 | 0 | 2 | 6 | 2 | 1 | 0 | 0 | 0 | 1 | R 22,576,000 |
| Uml001FSS. | 255189 | REUNION S | UMLAZI | 1042 | 0 | 0 | 1 | 0 | 8 | 6 | 0 | 1 | 0 | 0 | 6 | 2 | 1 | 0 | 0 | 0 | 1 | R 11,747,000 |
| Uml002FSS. | 258630 | SAPHUMELELA JP | UMLAZI | 877 | 4 | 3 | 0 | 0 | 7 | 6 | 1 | 1 | 0 | 0 | 6 | 2 | 1 | 0 | 0 | 0 | 1 | R 17,391,000 |
| Uml003FSS. | 100418 | ADAMS SP | UMLAZI | 736 | 6 | 0 | 1 | 1 | 6 | 1 | 1 | 1 | 3 | 1 | 6 | 2 | 1 | 0 | 0 | 0 | 1 | R 15,912,000 |
| Uml004FSS. | 278536 | SUMMERFIELD P | UMLAZI | 448 | 0 | 0 | 0 | 0 | 4 | 3 | 1 | 1 | 0 | 0 | 4 | 1 | 1 | 0 | 0 | 0 | 1 | R 8,185,500 |
| Uml005FSS. | 101380 | AMAGCINO P | UMLAZI | 1255 | 11 | 4 | 1 | 0 | 7 | 7 | 1 | 1 | 14 | 14 | 6 | 2 | 1 | 0 | 0 | 1 | 1 | R 28,050,000 |
| Uml006FSS. | 168128 | ISIKHUMBUZO P | UMLAZI | 825 | 2 | 3 | 1 | 1 | 6 | 5 | 1 | 1 | 1 | 0 | 6 | 2 | 1 | 0 | 0 | 0 | 1 | R 18,598,000 |
| Uml007FSS. | 258593 | SAPHINDA P | UMLAZI | 1282 | 7 | 4 | 1 | 1 | 7 | 7 | 1 | 1 | 0 | 0 | 6 | 2 | 1 | 0 | 0 | 0 | 1 | R 24,276,000 |
| Uml008FSS. | 413882 | NSIMBINI P (MAYVILLE) | UMLAZI | 1039 | 7 | 4 | 0 | 0 | 7 | 7 | 0 | 1 | 0 | 1 | 6 | 2 | 1 | 0 | 0 | 0 | 1 | R 21,114,000 |
| Uml009FSS. | 247308 | PHAKATHI P | UMLAZI | 912 | 0 | 3 | 1 | 1 | 7 | 6 | 1 | 1 | 0 | 0 | 6 | 2 | 1 | 0 | 0 | 0 | 1 | R 17,731,000 |
| Uml010FSS. | 269397 | SIYABONGA S | UMLAZI | 1545 | 3 | 2 | 1 | 0 | 8 | 7 | 0 | 1 | 0 | 0 | 6 | 2 | 1 | 0 | 0 | 0 | 1 | R 17,102,000 |
| Uml011FSS. | 288082 | UMKOMAAS P | UMLAZI | 415 | 0 | 0 | 0 | 0 | 4 | 3 | 0 | 1 | 0 | 0 | 4 | 1 | 1 | 0 | 0 | 0 | 1 | R 8,015,500 |
| Uml012FSS. | 100825 | ALIPORE P | UMLAZI | 1067 | 0 | 1 | 0 | 0 | 7 | 6 | 0 | 1 | 0 | 0 | 6 | 2 | 1 | 0 | 0 | 0 | 1 | R 11,441,000 |



PROVINCIAL PROJECT LIST

INFRASTRUCTURE PLANNING NEEDS 2013/14

PROGRAMME: FULL SERVICE SCHOOLS

| IP FSS 2013/14 | EMIS No. | Name of School | Education District | Total Enrolment 2012 | Standard Permanent Classrooms | Multipurpose Classrooms, Laboratories & Specialist Rooms | Media Centres | Computer Rooms | Offices | Storerooms | Strongrooms | SNP Kitchen/ Tuckshop | Girls' Toilet Seats | Boys' Toilet Seats and Urinal Spaces | Teacher Toilet Seats | Disabled Toilets | Sports Field | Water | Electrification | Fencing | Full Service Centre | TOTAL including VAT + Fees |
|----------------|----------|-------------------------|--------------------|----------------------|-------------------------------|--|---------------|----------------|---------|------------|-------------|-----------------------|---------------------|--------------------------------------|----------------------|------------------|--------------|-------|-----------------|---------|---------------------|----------------------------|
| Uml013FSS. | 175565 | KHUTHALA JP | UMLAZI | 489 | 0 | 2 | 1 | 1 | 4 | 4 | 1 | 1 | 2 | 0 | 4 | 1 | 1 | 0 | 0 | 0 | 1 | R 14,696,500 |
| Umz001FSS. | 257816 | SAMPOFU P | UMZINYATHI | 543 | 1 | 2 | 1 | 1 | 6 | 5 | 1 | 1 | 3 | 1 | 4 | 1 | 1 | 0 | 0 | 0 | 1 | R 16,379,500 |
| Umz002FSS. | 195841 | MAMPUNGA P | UMZINYATHI | 447 | 0 | 1 | 1 | 1 | 4 | 4 | 1 | 1 | 8 | 6 | 4 | 1 | 1 | 0 | 1 | 0 | 1 | R 14,492,500 |
| Umz003FSS. | 282643 | THOLINHLANHLA P | UMZINYATHI | 980 | 0 | 3 | 0 | 0 | 7 | 6 | 1 | 1 | 0 | 0 | 6 | 2 | 1 | 0 | 0 | 0 | 1 | R 14,671,000 |
| Umz004FSS. | 250860 | POMEROY P | UMZINYATHI | 214 | 0 | 1 | 0.5 | 0.5 | 3 | 3 | 1 | 1 | 0 | 0 | 4 | 1 | 1 | 0 | 0 | 0 | 1 | R 10,939,500 |
| Umz005FSS. | 114737 | CASSINO P | UMZINYATHI | 1139 | 8 | 4 | 1 | 1 | 7 | 7 | 1 | 1 | 14 | 14 | 6 | 2 | 1 | 0 | 0 | 0 | 1 | R 26,860,000 |
| Umz006FSS. | 239982 | NTININI P | UMZINYATHI | 737 | 0 | 3 | 1 | 0 | 6 | 5 | 1 | 1 | 0 | 0 | 6 | 2 | 1 | 0 | 0 | 0 | 1 | R 15,640,000 |
| Umz007FSS. | 152033 | GREYTOWN S | UMZINYATHI | 1067 | 0 | 2 | 0 | 0 | 8 | 7 | 1 | 1 | 0 | 0 | 6 | 2 | 1 | 0 | 0 | 1 | 1 | R 14,382,000 |
| Umz008FSS. | 209272 | MGAZI S | UMZINYATHI | 698 | 0 | 3 | 0 | 0 | 6 | 5 | 1 | 1 | 0 | 0 | 6 | 2 | 1 | 0 | 0 | 0 | 1 | R 14,110,000 |
| Umz009FSS. | 263588 | SIBUMBA P | UMZINYATHI | 631 | 0 | 2 | 1 | 0 | 6 | 5 | 1 | 1 | 10 | 8 | 6 | 2 | 1 | 0 | 0 | 0 | 1 | R 15,334,000 |
| Umz010FSS. | 311910 | ETHANGENI C | UMZINYATHI | 1147 | 4 | 6 | 1 | 1 | 8 | 8 | 1 | 1 | 0 | 0 | 6 | 2 | 1 | 0 | 0 | 0 | 1 | R 25,857,000 |
| Umz011FSS. | 246568 | PATSOANA P | UMZINYATHI | 290 | 0 | 0 | 0.5 | 0.5 | 3 | 3 | 1 | 1 | 6 | 4 | 4 | 1 | 1 | 0 | 1 | 0 | 1 | R 10,599,500 |
| uTh001FSS. | 180967 | KWAMBONAMBI P | uTHUNGULU | 379 | 0 | 1 | 0 | 1 | 4 | 4 | 1 | 1 | 0 | 0 | 4 | 1 | 1 | 0 | 0 | 0 | 1 | R 11,500,500 |
| uTh002FSS. | 148851 | GINGINDLOVU P | uTHUNGULU | 571 | 3 | 2 | 0 | 0 | 6 | 5 | 1 | 1 | 0 | 0 | 4 | 1 | 1 | 0 | 0 | 0 | 1 | R 14,407,500 |
| uTh003FSS. | 266289 | SINAYE P | uTHUNGULU | 1266 | 7 | 4 | 1 | 0 | 7 | 7 | 1 | 1 | 0 | 0 | 6 | 2 | 1 | 0 | 0 | 0 | 1 | R 22,746,000 |
| uTh004FSS. | 293817 | VUMANHLAMVU P | uTHUNGULU | 395 | 0 | 1 | 1 | 1 | 4 | 4 | 1 | 1 | 6 | 4 | 4 | 1 | 1 | 0 | 0 | 0 | 1 | R 13,710,500 |
| uTh005FSS. | 265327 | SILAMBO P | uTHUNGULU | 298 | 0 | 1 | 0.5 | 0.5 | 3 | 3 | 1 | 1 | 6 | 4 | 4 | 1 | 1 | 0 | 0 | 0 | 1 | R 11,619,500 |
| uTh006FSS. | 187146 | LITTLE FLOWER P | uTHUNGULU | 584 | 1 | 2 | 0 | 0 | 6 | 5 | 1 | 1 | 0 | 0 | 4 | 1 | 1 | 0 | 0 | 0 | 1 | R 13,047,500 |
| uTh007FSS. | 142376 | ETHULWANE P | uTHUNGULU | 559 | 0 | 2 | 1 | 1 | 6 | 5 | 1 | 1 | 8 | 6 | 4 | 1 | 1 | 0 | 1 | 0 | 1 | R 16,889,500 |
| uTh008FSS. | 281533 | THEMBALIMBE P | uTHUNGULU | 488 | 1 | 2 | 1 | 1 | 4 | 4 | 1 | 1 | 8 | 6 | 4 | 1 | 1 | 0 | 0 | 0 | 1 | R 16,192,500 |
| uTh009FSS. | 146446 | GABANGENKOSI P | uTHUNGULU | 243 | 0 | 1 | 0.5 | 0.5 | 3 | 3 | 1 | 1 | 4 | 4 | 4 | 1 | 1 | 0 | 0 | 0 | 1 | R 11,483,500 |
| uTh010FSS. | 222148 | MZINGAZI P | uTHUNGULU | 1582 | 15 | 4 | 1 | 1 | 7 | 7 | 1 | 1 | 14 | 14 | 6 | 2 | 1 | 0 | 0 | 0 | 1 | R 31,620,000 |
| uTh011FSS. | 138121 | ENQOLENI P | uTHUNGULU | 827 | 0 | 3 | 1 | 1 | 6 | 5 | 1 | 1 | 14 | 10 | 6 | 2 | 1 | 0 | 0 | 0 | 1 | R 18,802,000 |
| uTh012FSS. | 222259 | MZINGWENYA P | uTHUNGULU | 1688 | 14 | 4 | 0 | 0 | 7 | 7 | 1 | 1 | 0 | 0 | 6 | 2 | 1 | 0 | 0 | 0 | 1 | R 25,976,000 |
| uTh013FSS. | 118992 | CWAKA P | uTHUNGULU | 532 | 3 | 2 | 1 | 1 | 6 | 5 | 1 | 1 | 8 | 6 | 4 | 1 | 1 | 0 | 0 | 0 | 1 | R 18,419,500 |
| Zul001FSS. | 237503 | NQULWANE P | ZULULAND | 671 | 0 | 2 | 1 | 1 | 6 | 5 | 1 | 1 | 8 | 6 | 6 | 2 | 1 | 0 | 0 | 0 | 1 | R 16,592,000 |
| Zul002FSS. | 280016 | THAKAZELA P | ZULULAND | 623 | 2 | 2 | 0 | 1 | 6 | 5 | 1 | 1 | 1 | 0 | 6 | 2 | 1 | 0 | 0 | 0 | 1 | R 15,538,000 |
| Zul003FSS. | 235579 | NONGOMA I | ZULULAND | 777 | 3 | 3 | 1 | 1 | 6 | 5 | 1 | 1 | 0 | 1 | 6 | 2 | 1 | 0 | 0 | 0 | 1 | R 19,278,000 |
| Zul004FSS. | 185703 | PRINCE LAYUKONA P | ZULULAND | 991 | 3 | 4 | 1 | 0 | 7 | 6 | 1 | 1 | 0 | 0 | 6 | 2 | 1 | 0 | 0 | 0 | 1 | R 19,771,000 |
| Zul005FSS. | 229474 | NGXONGWANE P | ZULULAND | 559 | 0 | 2 | 1 | 0 | 6 | 5 | 1 | 1 | 8 | 6 | 4 | 1 | 1 | 0 | 0 | 0 | 1 | R 14,849,500 |
| Zul006FSS. | 291338 | VELANKOSI P | ZULULAND | 505 | 0 | 2 | 1 | 1 | 6 | 5 | 1 | 1 | 8 | 0 | 4 | 1 | 1 | 0 | 0 | 0 | 1 | R 15,971,500 |
| Zul007FSS. | 108003 | BHAQA P | ZULULAND | 233 | 0 | 1 | 0.5 | 0.5 | 3 | 3 | 1 | 1 | 4 | 4 | 4 | 1 | 1 | 0 | 0 | 0 | 1 | R 11,483,500 |
| Zul008FSS. | 129093 | EKUTHOKOZENI P | ZULULAND | 484 | 0 | 2 | 1 | 1 | 4 | 4 | 1 | 1 | 8 | 6 | 4 | 1 | 1 | 0 | 0 | 0 | 1 | R 15,512,500 |
| Zul009FSS. | 180449 | KWAMAME P | ZULULAND | 703 | 3 | 3 | 0 | 1 | 6 | 5 | 1 | 1 | 0 | 0 | 6 | 2 | 1 | 0 | 0 | 0 | 1 | R 17,680,000 |
| Zul010FSS. | 187849 | LOUWSBURG P (CHURCH ST) | ZULULAND | 721 | 0 | 3 | 1 | 0 | 6 | 5 | 1 | 1 | 0 | 0 | 6 | 1 | 1 | 0 | 0 | 0 | 1 | R 15,563,500 |
| Zul011FSS. | 271358 | H MANTSHINGA P | ZULULAND | 1457 | 10 | 6 | 1 | 1 | 8 | 8 | 1 | 1 | 10 | 10 | 6 | 2 | 1 | 0 | 0 | 0 | 1 | R 31,297,000 |
| Zul012FSS. | 343064 | SAKHUMUZI P | ZULULAND | 487 | 4 | 2 | 1 | 1 | 4 | 4 | 1 | 1 | 5 | 3 | 4 | 1 | 1 | 0 | 1 | 0 | 1 | R 18,334,500 |



PROVINCIAL PROJECT LIST

INFRASTRUCTURE PLANNING NEEDS 2013/14

PROGRAMME: HOSTEL RENOVATIONS

| IP Hostel Renovations 2013/14 | EMIS No. | Name of School | Education District | Total Enrolment 2012 | Complete Hostel Renovation | TOTAL including VAT + Fees |
|-------------------------------|----------|---------------------------|--------------------|----------------------|--------------------------------|----------------------------|
| Ama001Hos. | 269915 | SIYAMUKELA H | AMAJUBA | 1162 | Complete Repair and Renovation | R 7,000,000 |
| iLe001Hos. | 245347 | OUR LADY OF THE ROSARY S | iLEMBE | 512 | Complete Repair and Renovation | R 7,000,000 |
| Oth001Hos. | 141858 | ESTCOURT S (ALEXANDER ST) | OTHUKELA | 797 | Complete Repair and Renovation | R 7,000,000 |
| Oth002Hos. | 141710 | ESTCOURT H (MARTIN RD) | OTHUKELA | 709 | Complete Repair and Renovation | R 7,000,000 |
| Oth003Hos. | 107559 | BERGVILLE P | OTHUKELA | 420 | Complete Repair and Renovation | R 7,000,000 |
| Pin001Hos. | 257187 | SACRED HEART S | PINETOWN | 341 | Complete Repair and Renovation | R 7,000,000 |
| Pin002Hos. | 100640 | ALBINI H | PINETOWN | 740 | Complete Repair and Renovation | R 7,000,000 |
| Pin003Hos. | 286306 | OHLANGE S | PINETOWN | 860 | Complete Repair and Renovation | R 7,000,000 |
| Sis001Hos. | 215340 | MOUNT CURRIE S | SISONKE | 1188 | Complete Repair and Renovation | R 7,000,000 |
| Sis002Hos. | 155030 | HIGHFLATS I | SISONKE | 179 | Complete Repair and Renovation | R 7,000,000 |
| Sis003Hos. | 170200 | IXOPO P | SISONKE | 615 | Complete Repair and Renovation | R 7,000,000 |
| Ugu001Hos. | 220335 | MTWALUME H | UGU | 1185 | Complete Repair and Renovation | R 7,000,000 |
| Ugu002Hos. | 205128 | MBUSI H | UGU | 813 | Complete Repair and Renovation | R 7,000,000 |
| Ugu003Hos. | 220298 | MTHWALUME P | UGU | 325 | Complete Repair and Renovation | R 7,000,000 |
| Ugu004Hos. | 237207 | NQABENI P | UGU | 462 | Complete Repair and Renovation | R 7,000,000 |
| uMg001Hos. | 186998 | LINPARK H | uMGUNGUNDLOVU | 642 | Complete Repair and Renovation | R 7,000,000 |
| uMg002Hos. | 154364 | HAYTHORNE S | uMGUNGUNDLOVU | 1508 | Complete Repair and Renovation | R 7,000,000 |
| uMg003Hos. | 255596 | RICHMOND P | uMGUNGUNDLOVU | 216 | Complete Repair and Renovation | R 7,000,000 |
| uMg004Hos. | 100788 | ALEXANDRA H | uMGUNGUNDLOVU | 1063 | Complete Repair and Renovation | R 7,000,000 |
| Uml001Hos. | 301735 | ZWELESITHEMBISO SP | UMLAZI | 263 | Complete Repair and Renovation | R 7,000,000 |
| Uml002Hos. | 100122 | AYS MEMORIAL P | UMLAZI | 372 | Complete Repair and Renovation | R 7,000,000 |
| Uml003Hos. | 127132 | EFFINGHAM S | UMLAZI | 865 | Complete Repair and Renovation | R 7,000,000 |
| Uml004Hos. | 296740 | WITTEKLIP S | UMLAZI | 517 | Complete Repair and Renovation | R 7,000,000 |
| Uml005Hos. | 246605 | PAUL SYKES P | UMLAZI | 1361 | Complete Repair and Renovation | R 7,000,000 |
| uTh001Hos. | 278869 | SUNNYDALE S | uTHUNGULU | 635 | Complete Repair and Renovation | R 7,000,000 |
| uTh002Hos. | 133866 | EMPANGENI H | uTHUNGULU | 1224 | Complete Repair and Renovation | R 7,000,000 |
| uTh003Hos. | 133940 | EMPANGENI PREP | uTHUNGULU | 824 | Complete Repair and Renovation | R 7,000,000 |
| uTh004Hos. | 139823 | ESHOWE H | uTHUNGULU | 705 | Complete Repair and Renovation | R 7,000,000 |
| Zul001Hos. | 292744 | VRYHEID H | ZULULAND | 850 | Complete Repair and Renovation | R 7,000,000 |
| Zul002Hos. | 292818 | HOËR LANDBOUSKOOL VRYHEID | ZULULAND | 235 | Complete Repair and Renovation | R 7,000,000 |
| Zul003Hos. | 212787 | MLOKOTHTWA H | ZULULAND | 1032 | Complete Repair and Renovation | R 7,000,000 |
| Zul004Hos. | 188145 | LUCAS MEYER P | ZULULAND | 535 | Complete Repair and Renovation | R 7,000,000 |
| Zul005Hos. | 292707 | VRYHEID COMP S | ZULULAND | 1032 | Complete Repair and Renovation | R 7,000,000 |
| Zul006Hos. | 250638 | HOËRSKOOL PIONIER | ZULULAND | 634 | Complete Repair and Renovation | R 7,000,000 |
| Zul007Hos. | 241240 | NUWE REPUBLIEK P | ZULULAND | 718 | Complete Repair and Renovation | R 7,000,000 |
| Zul008Hos. | 187812 | LOUWSBURG P (KRUGER ST) | ZULULAND | 239 | Complete Repair and Renovation | R 7,000,000 |
| Zul009Hos. | 200836 | MASIBUMBANE H | ZULULAND | 1117 | Complete Repair and Renovation | R 7,000,000 |



PROVINCIAL PROJECT LIST

INFRASTRUCTURE PLANNING NEEDS 2013/14

PROGRAMME: LARGE NEW SCHOOLS

| IP Large New Schools 2013/14 P >640 Inrs S >600 Inrs | EMIS No. | Name of School | Education District | Enrolment (Fulltime Equivalent) | Standard Permanent Classrooms | Multipurpose Classrooms, Laboratories & Specialist Rooms | Media Centres | Computer Rooms | Offices | Storerooms | Strongrooms | SNP Kitchen/ Tuckshop | Girls' Toilet Seats | Boys' Toilet Seats and Urinal Spaces | Teacher Toilet Seats | Disabled Toilets | Sports Fields | Water | Electrification | Fencing | TOTAL including VAT + Fees | |
|---|---------------|---|--------------------|---------------------------------------|----------------------------------|--|---------------|----------------|---------|------------|-------------|--------------------------|---------------------|---|----------------------|------------------|---------------|-------|-----------------|---------|-------------------------------|------------|
| Ama001LNS. | 489954 | THEMBINKOSI P | AMAJUBA | 960 | 24 | 3 | 1 | 1 | 7 | 3 | 1 | 1 | 14 | 12 | 6 | 2 | 1 | 1 | 1 | 1 | R | 33,184,000 |
| Ama002LNS. | Ama.New002/12 | New IBHUNGANE S | AMAJUBA | 1000 | 25 | 6 | 1 | 1 | 8 | 3 | 1 | 1 | 14 | 12 | 6 | 2 | 1 | 1 | 1 | 1 | R | 38,760,000 |
| Ama003LNS. | 440078 | SIFISESIHLE S | AMAJUBA | 1000 | 25 | 6 | 1 | 1 | 8 | 3 | 1 | 1 | 14 | 12 | 6 | 2 | 1 | 1 | 1 | 1 | R | 38,760,000 |
| Ama004LNS. | 449106 | SIYAHLALA P | AMAJUBA | 960 | 24 | 3 | 1 | 1 | 7 | 3 | 1 | 1 | 14 | 12 | 6 | 2 | 1 | 1 | 1 | 1 | R | 33,184,000 |
| Ama005LNS. | 449180 | SAKHENI P | AMAJUBA | 960 | 24 | 3 | 1 | 1 | 7 | 3 | 1 | 1 | 14 | 12 | 6 | 2 | 1 | 1 | 1 | 1 | R | 33,184,000 |
| Ama006LNS. | 449402 | QEDUSIZI P | AMAJUBA | 960 | 24 | 3 | 1 | 1 | 7 | 3 | 1 | 1 | 14 | 12 | 6 | 2 | 1 | 1 | 1 | 1 | R | 33,184,000 |
| Ama007LNS. | Ama.New003/12 | New MZUZU S | AMAJUBA | 1000 | 25 | 6 | 1 | 1 | 8 | 3 | 1 | 1 | 14 | 12 | 6 | 2 | 1 | 1 | 1 | 1 | R | 38,760,000 |
| Ama008LNS. | Ama.New004/12 | New NZWAKAZI S | AMAJUBA | 1000 | 25 | 6 | 1 | 1 | 8 | 3 | 1 | 1 | 14 | 12 | 6 | 2 | 1 | 1 | 1 | 1 | R | 38,760,000 |
| Ama009LNS. | Ama.New001/12 | New BANDILE S | AMAJUBA | 1000 | 25 | 6 | 1 | 1 | 8 | 3 | 1 | 1 | 14 | 12 | 6 | 2 | 1 | 1 | 1 | 1 | R | 38,760,000 |
| Ama010LNS. | Ama.New005/12 | New SIYABUKWA P | AMAJUBA | 960 | 24 | 3 | 1 | 1 | 7 | 3 | 1 | 1 | 14 | 12 | 6 | 2 | 1 | 1 | 1 | 1 | R | 33,184,000 |
| ile001LNS. | 443371 | UMHLALI COLLEGE | ILEMBE | 1000 | 25 | 6 | 1 | 1 | 8 | 3 | 1 | 1 | 14 | 12 | 6 | 2 | 1 | 1 | 1 | 1 | R | 38,760,000 |
| ile002LNS. | iLe.New003/12 | New ETETE S | ILEMBE | 1000 | 25 | 6 | 1 | 1 | 8 | 3 | 1 | 1 | 14 | 12 | 6 | 2 | 1 | 1 | 1 | 1 | R | 38,760,000 |
| ile003LNS. | iLe.New015/12 | New WOODMEAD P | ILEMBE | 960 | 24 | 3 | 1 | 1 | 7 | 3 | 1 | 1 | 14 | 12 | 6 | 2 | 1 | 1 | 1 | 1 | R | 33,184,000 |
| ile004LNS. | 118474 | CRANBURN P | ILEMBE | 960 | 24 | 3 | 1 | 1 | 7 | 3 | 1 | 1 | 14 | 12 | 6 | 2 | 1 | 1 | 1 | 1 | R | 33,184,000 |
| ile005LNS. | iLe.New007/12 | New ISITHEBE S | ILEMBE | 1000 | 25 | 6 | 1 | 1 | 8 | 3 | 1 | 1 | 14 | 12 | 6 | 2 | 1 | 1 | 1 | 1 | R | 38,760,000 |
| ile006LNS. | iLe.New002/12 | New ENJEKENI S | ILEMBE | 1000 | 25 | 6 | 1 | 1 | 8 | 3 | 1 | 1 | 14 | 12 | 6 | 2 | 1 | 1 | 1 | 1 | R | 38,760,000 |
| ile007LNS. | iLe.New008/12 | New KEARSNEY S | ILEMBE | 1000 | 25 | 6 | 1 | 1 | 8 | 3 | 1 | 1 | 14 | 12 | 6 | 2 | 1 | 1 | 1 | 1 | R | 38,760,000 |
| ile008LNS. | iLe.New001/12 | New BALLITO P | ILEMBE | 960 | 24 | 3 | 1 | 1 | 7 | 3 | 1 | 1 | 14 | 12 | 6 | 2 | 1 | 1 | 1 | 1 | R | 33,184,000 |
| ile009LNS. | iLe.New011/12 | New MANDA FARM P | ILEMBE | 960 | 24 | 3 | 1 | 1 | 7 | 3 | 1 | 1 | 14 | 12 | 6 | 2 | 1 | 1 | 1 | 1 | R | 33,184,000 |
| ile010LNS. | iLe.New013/12 | New MT RICHMORE P | ILEMBE | 960 | 24 | 3 | 1 | 1 | 7 | 3 | 1 | 1 | 14 | 12 | 6 | 2 | 1 | 1 | 1 | 1 | R | 33,184,000 |
| ile011LNS. | iLe.New005/12 | New INYONI INT DEV P #1 | ILEMBE | 960 | 24 | 3 | 1 | 1 | 7 | 3 | 1 | 1 | 14 | 12 | 6 | 2 | 1 | 1 | 1 | 1 | R | 33,184,000 |
| ile012LNS. | iLe.New006/12 | New INYONI INT DEV S #1 | ILEMBE | 1000 | 25 | 6 | 1 | 1 | 8 | 3 | 1 | 1 | 14 | 12 | 6 | 2 | 1 | 1 | 1 | 1 | R | 38,760,000 |
| ile013LNS. | iLe.New009/12 | New LOWER TUGELA P #2 (HLOMENDLINI) | ILEMBE | 960 | 24 | 3 | 1 | 1 | 7 | 3 | 1 | 1 | 14 | 12 | 6 | 2 | 1 | 1 | 1 | 1 | R | 33,184,000 |
| ile014LNS. | iLe.New004/12 | New EZINDLOVINI P (MADLANDUNA) | ILEMBE | 960 | 24 | 3 | 1 | 1 | 7 | 3 | 1 | 1 | 14 | 12 | 6 | 2 | 1 | 1 | 1 | 1 | R | 33,184,000 |
| ile015LNS. | iLe.New010/12 | New MADUNDUBE S | ILEMBE | 1000 | 25 | 6 | 1 | 1 | 8 | 3 | 1 | 1 | 14 | 12 | 6 | 2 | 1 | 1 | 1 | 1 | R | 38,760,000 |
| ile016LNS. | iLe.New012/12 | New MELVILLE P #2 | ILEMBE | 960 | 24 | 3 | 1 | 1 | 7 | 3 | 1 | 1 | 14 | 12 | 6 | 2 | 1 | 1 | 1 | 1 | R | 33,184,000 |
| ile017LNS. | iLe.New014/12 | New THEMBENI P #2 | ILEMBE | 960 | 24 | 3 | 1 | 1 | 7 | 3 | 1 | 1 | 14 | 12 | 6 | 2 | 1 | 1 | 1 | 1 | R | 33,184,000 |
| Oth001LNS. | Oth.New002/12 | New MKHAMBAMBA GARDENS P | OTHUKELA | 960 | 24 | 3 | 1 | 1 | 7 | 3 | 1 | 1 | 14 | 12 | 6 | 2 | 1 | 1 | 1 | 1 | R | 33,184,000 |
| Oth002LNS. | 444370 | BHEVU H | OTHUKELA | 1000 | 25 | 6 | 1 | 1 | 8 | 3 | 1 | 1 | 14 | 12 | 6 | 2 | 1 | 1 | 1 | 1 | R | 38,760,000 |
| Oth003LNS. | Oth.New001/12 | New COLSENSO S | OTHUKELA | 1000 | 25 | 6 | 1 | 1 | 8 | 3 | 1 | 1 | 14 | 12 | 6 | 2 | 1 | 1 | 1 | 1 | R | 38,760,000 |
| Pin001LNS. | 443297 | WESTMEAD S | PINETOWN | 1000 | 25 | 6 | 1 | 1 | 8 | 3 | 1 | 1 | 14 | 12 | 6 | 2 | 1 | 1 | 1 | 1 | R | 38,760,000 |
| Pin002LNS. | Pin.New017/12 | New WYEBANK Area P | PINETOWN | 960 | 24 | 3 | 1 | 1 | 7 | 3 | 1 | 1 | 14 | 12 | 6 | 2 | 1 | 1 | 1 | 1 | R | 33,184,000 |
| Pin003LNS. | 444518 | SITHANDIMFUNDO TECH S | PINETOWN | 1000 | 25 | 6 | 1 | 1 | 8 | 3 | 1 | 1 | 14 | 12 | 6 | 2 | 1 | 1 | 1 | 1 | R | 38,760,000 |
| Pin004LNS. | Pin.New009/12 | New HAMMARSDALE S (Sikhethuxolo area, unit 6) | PINETOWN | 1000 | 24 | 3 | 1 | 1 | 7 | 3 | 1 | 1 | 14 | 12 | 6 | 2 | 1 | 1 | 1 | 1 | R | 33,184,000 |
| Pin005LNS. | Pin.New012/12 | New LIV Village P | PINETOWN | 960 | 24 | 3 | 1 | 1 | 7 | 3 | 1 | 1 | 14 | 12 | 6 | 2 | 1 | 1 | 1 | 1 | R | 33,184,000 |
| Pin006LNS. | Pin.New004/12 | New CORNUBIA #1 P | PINETOWN | 960 | 24 | 3 | 1 | 1 | 7 | 3 | 1 | 1 | 14 | 12 | 6 | 2 | 1 | 1 | 1 | 1 | R | 33,184,000 |
| Pin007LNS. | Pin.New002/12 | New CORNUBIA #1 S | PINETOWN | 1000 | 25 | 6 | 1 | 1 | 8 | 3 | 1 | 1 | 14 | 12 | 6 | 2 | 1 | 1 | 1 | 1 | R | 38,760,000 |
| Pin008LNS. | Pin.New013/12 | New LIV Village S | PINETOWN | 1000 | 25 | 6 | 1 | 1 | 8 | 3 | 1 | 1 | 14 | 12 | 6 | 2 | 1 | 1 | 1 | 1 | R | 38,760,000 |
| Pin009LNS. | Pin.New014/12 | New LUGANDA Area P | PINETOWN | 960 | 24 | 3 | 1 | 1 | 7 | 3 | 1 | 1 | 14 | 12 | 6 | 2 | 1 | 1 | 1 | 1 | R | 33,184,000 |



PROVINCIAL PROJECT LIST

INFRASTRUCTURE PLANNING NEEDS 2013/14

PROGRAMME: LARGE NEW SCHOOLS

| IP Large New Schools 2013/14 P >640 Inrs S >600 Inrs | EMIS No. | Name of School | Education District | Enrolment (Fulltime Equivalent) | Standard Permanent Classrooms | Multipurpose Classrooms, Laboratories & Specialist Rooms | Media Centres | Computer Rooms | Offices | Storerooms | Strongrooms | SNP Kitchen/ Tuckshop | Girls' Toilet Seats | Boys' Toilet Seats and Urinal Spaces | Teacher Toilet Seats | Disabled Toilets | Sports Fields | Water | Electrification | Fencing | TOTAL including VAT + Fees |
|---|---------------|-------------------------------------|--------------------|---------------------------------------|----------------------------------|--|---------------|----------------|---------|------------|-------------|--------------------------|---------------------|---|----------------------|------------------|---------------|-------|-----------------|---------|-------------------------------|
| Pin010LNS. | Pin.New016/12 | New SINENZUZO Area S | PINETOWN | 1000 | 25 | 6 | 1 | 1 | 8 | 3 | 1 | 1 | 14 | 12 | 6 | 2 | 1 | 1 | 1 | 1 | R 38,760,000 |
| Pin011LNS. | Pin.New005/12 | New CORNUBIA #2 P | PINETOWN | 960 | 24 | 3 | 1 | 1 | 7 | 3 | 1 | 1 | 14 | 12 | 6 | 2 | 1 | 1 | 1 | 1 | R 33,184,000 |
| Pin012LNS. | Pin.New008/12 | New ETAFULENI Area (Inanda North) P | PINETOWN | 960 | 24 | 3 | 1 | 1 | 7 | 3 | 1 | 1 | 14 | 12 | 6 | 2 | 1 | 1 | 1 | 1 | R 33,184,000 |
| Pin013LNS. | Pin.New001/12 | New AMANDLETHU S | PINETOWN | 1000 | 25 | 6 | 1 | 1 | 8 | 3 | 1 | 1 | 14 | 12 | 6 | 2 | 1 | 1 | 1 | 1 | R 38,760,000 |
| Pin014LNS. | Pin.New010/12 | New ISOMPISI P | PINETOWN | 960 | 24 | 3 | 1 | 1 | 7 | 3 | 1 | 1 | 14 | 12 | 6 | 2 | 1 | 1 | 1 | 1 | R 33,184,000 |
| Pin015LNS. | 443519 | MPOLA S | PINETOWN | 1000 | 25 | 6 | 1 | 1 | 8 | 3 | 1 | 1 | 14 | 12 | 6 | 2 | 1 | 1 | 1 | 1 | R 38,760,000 |
| Pin016LNS. | Pin.New003/12 | New CORNUBIA # 2 S | PINETOWN | 1000 | 25 | 6 | 1 | 1 | 8 | 3 | 1 | 1 | 14 | 12 | 6 | 2 | 1 | 1 | 1 | 1 | R 38,760,000 |
| Pin017LNS. | Pin.New007/12 | New CORNUBIA #3 P | PINETOWN | 960 | 24 | 3 | 1 | 1 | 7 | 3 | 1 | 1 | 14 | 12 | 6 | 2 | 1 | 1 | 1 | 1 | R 33,184,000 |
| Pin018LNS. | Pin.New006/12 | New CORNUBIA #4 P | PINETOWN | 960 | 24 | 3 | 1 | 1 | 7 | 3 | 1 | 1 | 14 | 12 | 6 | 2 | 1 | 1 | 1 | 1 | R 33,184,000 |
| Sis001LNS. | Sis.New002/12 | New SHAYAMOYA Area #2 S | SISONKE | 1000 | 25 | 6 | 1 | 1 | 8 | 3 | 1 | 1 | 14 | 12 | 6 | 2 | 1 | 1 | 1 | 1 | R 38,760,000 |
| Sis002LNS. | Sis.New003/12 | New ZENZOZAKHE S | SISONKE | 1000 | 25 | 6 | 1 | 1 | 8 | 3 | 1 | 1 | 14 | 12 | 6 | 2 | 1 | 1 | 1 | 1 | R 38,760,000 |
| Sis003LNS. | Sis.New001/12 | New KOKSTAD EXTENTION 7 P | SISONKE | 960 | 24 | 3 | 1 | 1 | 7 | 3 | 1 | 1 | 14 | 12 | 6 | 2 | 1 | 1 | 1 | 1 | R 33,184,000 |
| Ugu001LNS. | Ugu.New005/12 | New HIBISCUS COAST P | UGU | 960 | 24 | 3 | 1 | 1 | 7 | 3 | 1 | 1 | 14 | 12 | 6 | 2 | 1 | 1 | 1 | 1 | R 33,184,000 |
| Ugu002LNS. | Ugu.New001/12 | New GUNGQUA S | UGU | 1000 | 25 | 6 | 1 | 1 | 8 | 3 | 1 | 1 | 14 | 12 | 6 | 2 | 1 | 1 | 1 | 1 | R 38,760,000 |
| Ugu003LNS. | Ugu.New002/12 | New HARDING Area S (near Sutton P) | UGU | 1000 | 25 | 6 | 1 | 1 | 8 | 3 | 1 | 1 | 14 | 12 | 6 | 2 | 1 | 1 | 1 | 1 | R 38,760,000 |
| Ugu004LNS. | 337144 | MALUSI H | UGU | 1000 | 25 | 6 | 1 | 1 | 8 | 3 | 1 | 1 | 14 | 12 | 6 | 2 | 1 | 1 | 1 | 1 | R 38,760,000 |
| Ugu005LNS. | Ugu.New014/12 | New UMDONI S | UGU | 1000 | 25 | 6 | 1 | 1 | 8 | 3 | 1 | 1 | 14 | 12 | 6 | 2 | 1 | 1 | 1 | 1 | R 38,760,000 |
| Ugu006LNS. | Ugu.New007/12 | New IZOTSHA S | UGU | 1000 | 25 | 6 | 1 | 1 | 8 | 3 | 1 | 1 | 14 | 12 | 6 | 2 | 1 | 1 | 1 | 1 | R 38,760,000 |
| Ugu007LNS. | Ugu.New010/12 | New MALANGENI Area P | UGU | 960 | 24 | 3 | 1 | 1 | 7 | 3 | 1 | 1 | 14 | 12 | 6 | 2 | 1 | 1 | 1 | 1 | R 33,184,000 |
| Ugu008LNS. | Ugu.New008/12 | New LOUISIANA Area S | UGU | 1000 | 25 | 6 | 1 | 1 | 8 | 3 | 1 | 1 | 14 | 12 | 6 | 2 | 1 | 1 | 1 | 1 | R 38,760,000 |
| Ugu009LNS. | Ugu.New011/12 | New MKHOLOMBE Area P | UGU | 960 | 24 | 3 | 1 | 1 | 7 | 3 | 1 | 1 | 14 | 12 | 6 | 2 | 1 | 1 | 1 | 1 | R 33,184,000 |
| Ugu010LNS. | Ugu.New004/12 | New HIBBERDENE S | UGU | 1000 | 25 | 6 | 1 | 1 | 8 | 3 | 1 | 1 | 14 | 12 | 6 | 2 | 1 | 1 | 1 | 1 | R 38,760,000 |
| Ugu011LNS. | Ugu.New003/12 | New HIBBERDENE Area P | UGU | 960 | 24 | 3 | 1 | 1 | 7 | 3 | 1 | 1 | 14 | 12 | 6 | 2 | 1 | 1 | 1 | 1 | R 33,184,000 |
| Ugu012LNS. | Ugu.New012/12 | New NOBAMBA Area S | UGU | 1000 | 25 | 6 | 1 | 1 | 8 | 3 | 1 | 1 | 14 | 12 | 6 | 2 | 1 | 1 | 1 | 1 | R 38,760,000 |
| Ugu013LNS. | Ugu.New013/12 | New PHUMZA Area S | UGU | 1000 | 25 | 6 | 1 | 1 | 8 | 3 | 1 | 1 | 14 | 12 | 6 | 2 | 1 | 1 | 1 | 1 | R 38,760,000 |
| uMg001LNS. | 443926 | UMVUZO S | uMGUNGUNDLOVU | 1000 | 25 | 6 | 1 | 1 | 8 | 3 | 1 | 1 | 14 | 12 | 6 | 2 | 1 | 1 | 1 | 1 | R 38,760,000 |
| uMg002LNS. | 288859 | UMSILINGA P | uMGUNGUNDLOVU | 960 | 24 | 3 | 1 | 1 | 7 | 3 | 1 | 1 | 14 | 12 | 6 | 2 | 1 | 1 | 1 | 1 | R 33,184,000 |
| uMg003LNS. | uMg.New016/12 | New UNIT S Area S | uMGUNGUNDLOVU | 1000 | 25 | 6 | 1 | 1 | 8 | 3 | 1 | 1 | 14 | 12 | 6 | 2 | 1 | 1 | 1 | 1 | R 38,760,000 |
| uMg004LNS. | 158767 | COSMO P | uMGUNGUNDLOVU | 960 | 24 | 3 | 1 | 1 | 7 | 3 | 1 | 1 | 14 | 12 | 6 | 2 | 1 | 1 | 1 | 1 | R 33,184,000 |
| uMg005LNS. | uMg.New011/12 | New INDALENI Area S | uMGUNGUNDLOVU | 1000 | 25 | 6 | 1 | 1 | 8 | 3 | 1 | 1 | 14 | 12 | 6 | 2 | 1 | 1 | 1 | 1 | R 38,760,000 |
| uMg006LNS. | uMg.New012/12 | New MATSHAHENI Area P | uMGUNGUNDLOVU | 960 | 24 | 3 | 1 | 1 | 7 | 3 | 1 | 1 | 14 | 12 | 6 | 2 | 1 | 1 | 1 | 1 | R 33,184,000 |
| uMg007LNS. | uMg.New005/12 | New BRUNTVILLE Area P | uMGUNGUNDLOVU | 960 | 24 | 3 | 1 | 1 | 7 | 3 | 1 | 1 | 14 | 12 | 6 | 2 | 1 | 1 | 1 | 1 | R 33,184,000 |
| uMg008LNS. | uMg.New009/12 | New GRANGE Area S | uMGUNGUNDLOVU | 1000 | 25 | 6 | 1 | 1 | 8 | 3 | 1 | 1 | 14 | 12 | 6 | 2 | 1 | 1 | 1 | 1 | R 38,760,000 |
| uMg009LNS. | uMg.New001/12 | New ALBERT FALLS Area S | uMGUNGUNDLOVU | 1000 | 25 | 6 | 1 | 1 | 8 | 3 | 1 | 1 | 14 | 12 | 6 | 2 | 1 | 1 | 1 | 1 | R 38,760,000 |
| uMg010LNS. | uMg.New013/12 | New THORNVILLE S | uMGUNGUNDLOVU | 1000 | 25 | 6 | 1 | 1 | 8 | 3 | 1 | 1 | 14 | 12 | 6 | 2 | 1 | 1 | 1 | 1 | R 38,760,000 |
| uMg011LNS. | uMg.New014/12 | New UNIT H Area P | uMGUNGUNDLOVU | 960 | 24 | 3 | 1 | 1 | 7 | 3 | 1 | 1 | 14 | 12 | 6 | 2 | 1 | 1 | 1 | 1 | R 33,184,000 |
| uMg012LNS. | uMg.New006/12 | New CONNOR ROAD S | uMGUNGUNDLOVU | 1000 | 25 | 6 | 1 | 1 | 8 | 3 | 1 | 1 | 14 | 12 | 6 | 2 | 1 | 1 | 1 | 1 | R 38,760,000 |
| uMg013LNS. | uMg.New007/12 | New COPESVILLE Area #2 P | uMGUNGUNDLOVU | 960 | 24 | 3 | 1 | 1 | 7 | 3 | 1 | 1 | 14 | 12 | 6 | 2 | 1 | 1 | 1 | 1 | R 33,184,000 |
| uMg014LNS. | uMg.New002/12 | New AMBLETON Area P | uMGUNGUNDLOVU | 960 | 24 | 3 | 1 | 1 | 7 | 3 | 1 | 1 | 14 | 12 | 6 | 2 | 1 | 1 | 1 | 1 | R 33,184,000 |



PROVINCIAL PROJECT LIST

INFRASTRUCTURE PLANNING NEEDS 2013/14

PROGRAMME: LARGE NEW SCHOOLS

| IP Large New Schools 2013/14 P >640 Inrs S >600 Inrs | EMIS No. | Name of School | Education District | Enrolment (Fulltime Equivalent) | Standard Permanent Classrooms | Multipurpose Classrooms, Laboratories & Specialist Rooms | Media Centres | Computer Rooms | Offices | Storerooms | Strongrooms | SNP Kitchen/ Tuckshop | Girls' Toilet Seats | Boys' Toilet Seats and Urinal Spaces | Teacher Toilet Seats | Disabled Toilets | Sports Fields | Water | Electrification | Fencing | TOTAL including VAT + Fees |
|---|---------------|-----------------------------------|--------------------|---------------------------------------|----------------------------------|--|---------------|----------------|---------|------------|-------------|--------------------------|---------------------|---|----------------------|------------------|---------------|-------|-----------------|---------|-------------------------------|
| uMg015LNS. | uMg.New004/12 | New ASHDOWN Area P | uMGUNGUNDLOVU | 960 | 24 | 3 | 1 | 1 | 7 | 3 | 1 | 1 | 14 | 12 | 6 | 2 | 1 | 1 | 1 | 1 | R 33,184,000 |
| uMg016LNS. | uMg.New015/12 | New UNIT RR Area P | uMGUNGUNDLOVU | 960 | 24 | 3 | 1 | 1 | 7 | 3 | 1 | 1 | 14 | 12 | 6 | 2 | 1 | 1 | 1 | 1 | R 33,184,000 |
| Umk001LNS. | 225959 | NDUMO S | UMKHANYAKUDE | 1000 | 25 | 6 | 1 | 1 | 8 | 3 | 1 | 1 | 14 | 12 | 6 | 2 | 1 | 1 | 1 | 1 | R 38,760,000 |
| Umk002LNS. | Umk.New022/12 | New NTULABAKAYISE TECH | UMKHANYAKUDE | 960 | 24 | 3 | 1 | 1 | 7 | 3 | 1 | 1 | 14 | 12 | 6 | 2 | 1 | 1 | 1 | 1 | R 33,184,000 |
| Umk003LNS. | 443334 | DLILANGA S | UMKHANYAKUDE | 1000 | 25 | 6 | 1 | 1 | 8 | 3 | 1 | 1 | 14 | 12 | 6 | 2 | 1 | 1 | 1 | 1 | R 38,760,000 |
| Umk004LNS. | Umk.New001/12 | New MAHLABENI P (NEW MAKHANA) | UMKHANYAKUDE | 960 | 24 | 3 | 1 | 1 | 7 | 3 | 1 | 1 | 14 | 12 | 6 | 2 | 1 | 1 | 1 | 1 | R 33,184,000 |
| Umk005LNS. | 441780 | NONDABUYA P | UMKHANYAKUDE | 960 | 24 | 3 | 1 | 1 | 7 | 3 | 1 | 1 | 14 | 12 | 6 | 2 | 1 | 1 | 1 | 1 | R 33,184,000 |
| Umk006LNS. | 204573 | MBODLA P | UMKHANYAKUDE | 960 | 24 | 3 | 1 | 1 | 7 | 3 | 1 | 1 | 14 | 12 | 6 | 2 | 1 | 1 | 1 | 1 | R 33,184,000 |
| Umk007LNS. | Umk.New018/12 | New MKHUZE S (ENGLISH 1ST LANG | UMKHANYAKUDE | 1000 | 25 | 6 | 1 | 1 | 8 | 3 | 1 | 1 | 14 | 12 | 6 | 2 | 1 | 1 | 1 | 1 | R 38,760,000 |
| Umk008LNS. | Umk.New005/12 | New HLUHLUWE S | UMKHANYAKUDE | 1000 | 25 | 6 | 1 | 1 | 8 | 3 | 1 | 1 | 14 | 12 | 6 | 2 | 1 | 1 | 1 | 1 | R 38,760,000 |
| Umk009LNS. | Umk.New006/12 | New JOZINI S (ENGLISH 1ST LANG) | UMKHANYAKUDE | 1000 | 25 | 6 | 1 | 1 | 8 | 3 | 1 | 1 | 14 | 12 | 6 | 2 | 1 | 1 | 1 | 1 | R 38,760,000 |
| Umk010LNS. | Umk.New019/12 | New MTUBATUBA RIDGE P | UMKHANYAKUDE | 960 | 24 | 3 | 1 | 1 | 7 | 3 | 1 | 1 | 14 | 12 | 6 | 2 | 1 | 1 | 1 | 1 | R 33,184,000 |
| Umk011LNS. | Umk.New007/12 | New KWA D P | UMKHANYAKUDE | 960 | 24 | 3 | 1 | 1 | 7 | 3 | 1 | 1 | 14 | 12 | 6 | 2 | 1 | 1 | 1 | 1 | R 33,184,000 |
| Umk012LNS. | Umk.New011/12 | New KWAMSANE P | UMKHANYAKUDE | 960 | 24 | 3 | 1 | 1 | 7 | 3 | 1 | 1 | 14 | 12 | 6 | 2 | 1 | 1 | 1 | 1 | R 33,184,000 |
| Umk013LNS. | Umk.New002/12 | New HLABISA P (ENGLISH HOME LANG) | UMKHANYAKUDE | 960 | 24 | 3 | 1 | 1 | 7 | 3 | 1 | 1 | 14 | 12 | 6 | 2 | 1 | 1 | 1 | 1 | R 33,184,000 |
| Umk014LNS. | Umk.New020/12 | New MTUBATUBA RIDGE S | UMKHANYAKUDE | 1000 | 25 | 6 | 1 | 1 | 8 | 3 | 1 | 1 | 14 | 12 | 6 | 2 | 1 | 1 | 1 | 1 | R 38,760,000 |
| Umk015LNS. | Umk.New008/12 | New KWA D S | UMKHANYAKUDE | 1000 | 25 | 6 | 1 | 1 | 8 | 3 | 1 | 1 | 14 | 12 | 6 | 2 | 1 | 1 | 1 | 1 | R 38,760,000 |
| Umk016LNS. | Umk.New012/12 | New KWAMSANE S | UMKHANYAKUDE | 1000 | 25 | 6 | 1 | 1 | 8 | 3 | 1 | 1 | 14 | 12 | 6 | 2 | 1 | 1 | 1 | 1 | R 38,760,000 |
| Umk017LNS. | Umk.New003/12 | New HLABISA S (ENGLISH HOME LANG) | UMKHANYAKUDE | 1000 | 25 | 6 | 1 | 1 | 8 | 3 | 1 | 1 | 14 | 12 | 6 | 2 | 1 | 1 | 1 | 1 | R 38,760,000 |
| Umk018LNS. | Umk.New010/12 | New KWAMNQOBOKAZI S | UMKHANYAKUDE | 1000 | 25 | 6 | 1 | 1 | 8 | 3 | 1 | 1 | 14 | 12 | 6 | 2 | 1 | 1 | 1 | 1 | R 38,760,000 |
| Umk019LNS. | Umk.New013/12 | New KWANQIMULANA P | UMKHANYAKUDE | 960 | 24 | 3 | 1 | 1 | 7 | 3 | 1 | 1 | 14 | 12 | 6 | 2 | 1 | 1 | 1 | 1 | R 33,184,000 |
| Umk020LNS. | Umk.New014/12 | New KWASQUMBE P | UMKHANYAKUDE | 960 | 24 | 3 | 1 | 1 | 7 | 3 | 1 | 1 | 14 | 12 | 6 | 2 | 1 | 1 | 1 | 1 | R 33,184,000 |
| Umk021LNS. | Umk.New021/12 | New NDLOVU VILLAGE P | UMKHANYAKUDE | 960 | 24 | 3 | 1 | 1 | 7 | 3 | 1 | 1 | 14 | 12 | 6 | 2 | 1 | 1 | 1 | 1 | R 33,184,000 |
| Uml001LNS. | 448773 | New MALUKAZI P | UMLAZI | 960 | 24 | 3 | 1 | 1 | 7 | 3 | 1 | 1 | 14 | 12 | 6 | 2 | 1 | 1 | 1 | 1 | R 33,184,000 |
| Uml002LNS. | 443482 | QUARRY HEIGHTS P | UMLAZI | 960 | 24 | 3 | 1 | 1 | 7 | 3 | 1 | 1 | 14 | 12 | 6 | 2 | 1 | 1 | 1 | 1 | R 33,184,000 |
| Uml003LNS. | Uml.New006/12 | New ULOVU Area S | UMLAZI | 1000 | 25 | 6 | 1 | 1 | 8 | 3 | 1 | 1 | 14 | 12 | 6 | 2 | 1 | 1 | 1 | 1 | R 38,760,000 |
| Uml004LNS. | Uml.New010/12 | New WELBEDACHT EAST Area S | UMLAZI | 1000 | 25 | 6 | 1 | 1 | 8 | 3 | 1 | 1 | 14 | 12 | 6 | 2 | 1 | 1 | 1 | 1 | R 38,760,000 |
| Uml005LNS. | Uml.New003/12 | New DURBAN CBD Area P | UMLAZI | 960 | 24 | 3 | 1 | 1 | 7 | 3 | 1 | 1 | 14 | 12 | 6 | 2 | 1 | 1 | 1 | 1 | R 33,184,000 |
| Uml006LNS. | Uml.New001/12 | New AVOCA HILLS Area P | UMLAZI | 960 | 24 | 3 | 1 | 1 | 7 | 3 | 1 | 1 | 14 | 12 | 6 | 2 | 1 | 1 | 1 | 1 | R 33,184,000 |
| Uml007LNS. | Uml.New009/12 | New WELBEDACHT EAST Area P | UMLAZI | 960 | 24 | 3 | 1 | 1 | 7 | 3 | 1 | 1 | 14 | 12 | 6 | 2 | 1 | 1 | 1 | 1 | R 33,184,000 |
| Uml008LNS. | Uml.New008/12 | New UMKOMAAS DRIFT S | UMLAZI | 1000 | 25 | 6 | 1 | 1 | 8 | 3 | 1 | 1 | 14 | 12 | 6 | 2 | 1 | 1 | 1 | 1 | R 38,760,000 |
| Umz001LNS. | Umz.New001/12 | New MBONGELENI P | UMZINYATHI | 960 | 24 | 3 | 1 | 1 | 7 | 3 | 1 | 1 | 14 | 12 | 6 | 2 | 1 | 1 | 1 | 1 | R 33,184,000 |
| uTh001LNS. | uTh.New006/12 | New KWAMBONAMBI S | uTHUNGULU | 1000 | 25 | 6 | 1 | 1 | 8 | 3 | 1 | 1 | 14 | 12 | 6 | 2 | 1 | 1 | 1 | 1 | R 38,760,000 |
| uTh002LNS. | uTh.New003/12 | New EHAWINI H | uTHUNGULU | 960 | 24 | 3 | 1 | 1 | 7 | 3 | 1 | 1 | 14 | 12 | 6 | 2 | 1 | 1 | 1 | 1 | R 33,184,000 |
| uTh003LNS. | uTh.New020/12 | New SUNNYDALE P | uTHUNGULU | 960 | 24 | 3 | 1 | 1 | 7 | 3 | 1 | 1 | 14 | 12 | 6 | 2 | 1 | 1 | 1 | 1 | R 33,184,000 |
| uTh004LNS. | uTh.New008/12 | New MEER-EN-SEE S | uTHUNGULU | 1000 | 25 | 6 | 1 | 1 | 8 | 3 | 1 | 1 | 14 | 12 | 6 | 2 | 1 | 1 | 1 | 1 | R 38,760,000 |
| uTh005LNS. | 490287 | SAWOMBE P | uTHUNGULU | 960 | 24 | 3 | 1 | 1 | 7 | 3 | 1 | 1 | 14 | 12 | 6 | 2 | 1 | 1 | 1 | 1 | R 33,184,000 |
| uTh006LNS. | uTh.New004/12 | New EMPANGENI RAIL P | uTHUNGULU | 960 | 24 | 3 | 1 | 1 | 7 | 3 | 1 | 1 | 14 | 12 | 6 | 2 | 1 | 1 | 1 | 1 | R 33,184,000 |
| uTh007LNS. | 490398 | MAZWI S | uTHUNGULU | 1000 | 25 | 6 | 1 | 1 | 8 | 3 | 1 | 1 | 14 | 12 | 6 | 2 | 1 | 1 | 1 | 1 | R 38,760,000 |



PROVINCIAL PROJECT LIST

INFRASTRUCTURE PLANNING NEEDS 2013/14

PROGRAMME: LARGE NEW SCHOOLS

| IP Large New Schools 2013/14 P >640 Inrs S>600 Inrs | EMIS No. | Name of School | Education District | Enrolment (Fulltime Equivalent) | Standard Permanent Classrooms | Multipurpose Classrooms, Laboratories & Specialist Rooms | Media Centres | Computer Rooms | Offices | Storerooms | Strongrooms | SNP Kitchen/ Tuckshop | Girls' Toilet Seats | Boys' Toilet Seats and Urinal Spaces | Teacher Toilet Seats | Disabled Toilets | Sports Fields | Water | Electrification | Fencing | TOTAL including VAT + Fees |
|---|---------------|--|--------------------|---------------------------------|-------------------------------|--|---------------|----------------|---------|------------|-------------|-----------------------|---------------------|--------------------------------------|----------------------|------------------|---------------|-------|-----------------|---------|----------------------------|
| uTh008LNS. | uTh.New009/12 | New MHLATHUZE VILLAGE S | uTHUNGULU | 1000 | 25 | 6 | 1 | 1 | 8 | 3 | 1 | 1 | 14 | 12 | 6 | 2 | 1 | 1 | 1 | 1 | R 38,760,000 |
| uTh009LNS. | 490583 | SIPHIWAYINKOSI P | uTHUNGULU | 960 | 24 | 3 | 1 | 1 | 7 | 3 | 1 | 1 | 14 | 12 | 6 | 2 | 1 | 1 | 1 | 1 | R 33,184,000 |
| uTh010LNS. | 490435 | THOLIMFUNDO P | uTHUNGULU | 960 | 24 | 3 | 1 | 1 | 7 | 3 | 1 | 1 | 14 | 12 | 6 | 2 | 1 | 1 | 1 | 1 | R 33,184,000 |
| uTh011LNS. | 490546 | SAFUBE P | uTHUNGULU | 960 | 24 | 3 | 1 | 1 | 7 | 3 | 1 | 1 | 14 | 12 | 6 | 2 | 1 | 1 | 1 | 1 | R 33,184,000 |
| uTh012LNS. | uTh.New005/12 | New GEDLEYIHLKISA COMPTech HS | uTHUNGULU | 1000 | 25 | 6 | 1 | 1 | 8 | 3 | 1 | 1 | 14 | 12 | 6 | 2 | 1 | 1 | 1 | 1 | R 38,760,000 |
| Zul001LNS. | Zul.New030/12 | New ULUNDI SECTION D Area P | ZULULAND | 960 | 24 | 3 | 1 | 1 | 7 | 3 | 1 | 1 | 14 | 12 | 6 | 2 | 1 | 1 | 1 | 1 | R 33,184,000 |
| Zul002LNS. | Zul.New009/12 | New Erf 1216 BILANYONI P | ZULULAND | 960 | 24 | 3 | 1 | 1 | 7 | 3 | 1 | 1 | 14 | 12 | 6 | 2 | 1 | 1 | 1 | 1 | R 33,184,000 |
| Zul003LNS. | Zul.New003/12 | New BHEKUKZULU P (Ext Industrial area) | ZULULAND | 960 | 24 | 3 | 1 | 1 | 7 | 3 | 1 | 1 | 14 | 12 | 6 | 2 | 1 | 1 | 1 | 1 | R 33,184,000 |
| Zul004LNS. | Zul.New007/12 | New EMADRESSINI Area S | ZULULAND | 1000 | 25 | 6 | 1 | 1 | 8 | 3 | 1 | 1 | 14 | 12 | 6 | 2 | 1 | 1 | 1 | 1 | R 38,760,000 |
| Zul005LNS. | Zul.New029/12 | New ULUNDI Area P | ZULULAND | 960 | 24 | 3 | 1 | 1 | 7 | 3 | 1 | 1 | 14 | 12 | 6 | 2 | 1 | 1 | 1 | 1 | R 33,184,000 |
| Zul006LNS. | Zul.New004/12 | New BHEKUZULU S | ZULULAND | 1000 | 25 | 6 | 1 | 1 | 8 | 3 | 1 | 1 | 14 | 12 | 6 | 2 | 1 | 1 | 1 | 1 | R 38,760,000 |
| Zul007LNS. | Zul.New022/12 | New NONGOMA P | ZULULAND | 960 | 24 | 3 | 1 | 1 | 7 | 3 | 1 | 1 | 14 | 12 | 6 | 2 | 1 | 1 | 1 | 1 | R 33,184,000 |
| Zul008LNS. | Zul.New017/12 | New LETHUKUKHANYA S | ZULULAND | 1000 | 25 | 6 | 1 | 1 | 8 | 3 | 1 | 1 | 14 | 12 | 6 | 2 | 1 | 1 | 1 | 1 | R 38,760,000 |

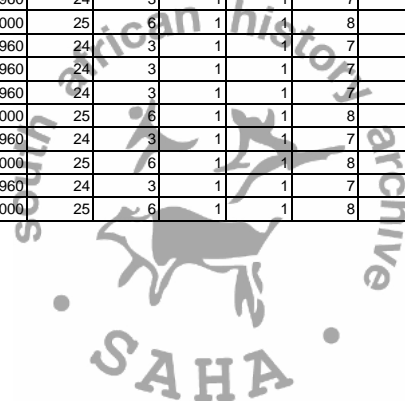



PROVINCIAL PROJECT LIST

PROGRAMME: LEARNERS WITH SPECIAL EDUCATION NEEDS

| IP LSEN 2013/14 | EMIS No. | Name of School | Education District | Scope of Work | TOTAL including VAT + Fees |
|-----------------|----------|--|--------------------|--|----------------------------|
| Ama001LSN. | 298220 | YWCA SPECIAL SCHOOL | AMAJUBA | Renovations and additions | R 2,000,000 |
| Ama002LSN. | 190883 | BUMBISIZWE SPECIAL SCHOOL | AMAJUBA | Renovations classrooms and hostel | R 2,000,000 |
| Ama003LSN. | 107411 | BERGSIG LSEN P | AMAJUBA | General Renovations | R 2,000,000 |
| Ama003LSN. | 448958 | MASOBODE SPECIAL | AMAJUBA | New School and Hostel | R 120,000,000 |
| Ama004LSN. | 337662 | VUMANISABELO SPECIAL SCHOOL | AMAJUBA | Additions,hostel,hall, workshops,class rooms | R 2,000,000 |
| ile001LSN. | 277574 | STANGER TRAINING CENTRE | ILEMBE | Renovation and classrooms | R 2,000,000 |
| ile002LSN. | 142265 | ETHEL MTHIYANE SPECIAL SCHOOL | ILEMBE | Additions classrms and hostel | R 2,000,000 |
| Pin001LSN. | 325452 | TONGAAT SCHOOL FOR THE SMH | PINETOWN | General Renovations | R 2,000,000 |
| Pin002LSN. | 172975 | KHALIPHA SPECIAL SCHOOL | PINETOWN | Renovations and additions | R 2,200,000 |
| Pin003LSN. | 145632 | FULTON SCHOOL FOR THE DEAF | PINETOWN | Renovations and additions | R 2,200,000 |
| Pin004LSN. | 183853 | KWATHINTWA SCHOOL FOR THE DEAF | PINETOWN | Renovations and additions | R 2,200,000 |
| Pin005LSN. | 306101 | R P MOODLEY | PINETOWN | General Renovations | R 2,200,000 |
| Pin006LSN. | 101232 | A M MOOLLA SPES NOVA FOR C P CHILDREN | PINETOWN | General Renovations | R 2,200,000 |
| Pin007LSN. | 142302 | ETHEMBENI SCHOOL FOR PHYSICAL DISABLED & VISUALLY IMPAIRED | PINETOWN | General Renovations | R 2,200,000 |
| Pin008LSN. | 256891 | S DASS | PINETOWN | General Renovations | R 2,200,000 |
| Pin009LSN. | 150775 | GOLDEN STEPS | PINETOWN | General Renovations | R 2,200,000 |
| Pin010LSN. | 112702 | THE BROWN'S | PINETOWN | General Renovations | R 2,200,000 |
| Pin011LSN. | 278758 | SUNFIELD HOME | PINETOWN | Additions and Renovations | R 2,200,000 |
| Sis001LSN. | 448921 | PHOLELA SPECIAL | SISONKE | New School and Hostel | R 120,000,000 |
| Ugu001LSN. | 259407 | SCHOLA AMORIS | UGU | General Renovations classrooms | R 2,000,000 |
| Ugu002LSN. | 153883 | HARDING SPECIAL SCHOOL | UGU | General Renovations | R 2,200,000 |
| uMg001LSN. | 227069 | NEWTON H | uMGUNGUNDLOVU | Hostel renovations | R 2,000,000 |
| uMg002LSN. | 128686 | EKUKHANYENI SPECIAL SPECIAL | uMGUNGUNDLOVU | Additions renovations | R 2,000,000 |
| uMg003LSN. | 103563 | ARTHUR BLAXALL SPECIAL SCHOOL | uMGUNGUNDLOVU | Additions hostel | R 2,000,000 |
| uMg004LSN. | 247123 | PETER PAN | uMGUNGUNDLOVU | Renovations | R 2,000,000 |
| uMg005LSN. | 244126 | OPEN GATE | uMGUNGUNDLOVU | Renovation classrooms | R 2,000,000 |
| uMg006LSN. | 275428 | ST CHRISTOPHERS | uMGUNGUNDLOVU | Upgrades and Additions | R 2,000,000 |
| uMg007LSN. | 152958 | HS EBRAHIM | uMGUNGUNDLOVU | Renovation classrooms | R 2,000,000 |
| uMg008LSN. | 138491 | ENTOKOZWENI SPECIAL SCHOOL | uMGUNGUNDLOVU | Additions and hostel | R 2,000,000 |
| Uml001LSN. | 276760 | ST RAPHAEL'S SPECIAL SCHOOL | UMLAZI | General Renovations | R 2,200,000 |
| Uml002LSN. | 244089 | OPEN AIR | UMLAZI | Upgrades and Additions | R 2,000,000 |
| Uml003LSN. | 290783 | V N NAIK SCHOOL FOR THE DEAF | UMLAZI | Renovations | R 2,000,000 |
| Uml004LSN. | 221963 | KHULANGOLWAZI SPECIAL SCHOOL | UMLAZI | Renovations | R 2,000,000 |
| Uml005LSN. | 125467 | DURBAN SCHOOL FOR THE HEARING IMPAIRED | UMLAZI | Upgrades and Additions | R 2,000,000 |
| Uml006LSN. | 129167 | EKUTHUTHUKENI SCHOOL FOR SMH | UMLAZI | Additions 12 class rooms | R 2,200,000 |
| Uml007LSN. | 150664 | GOLDEN HOURS SPECIAL SCHOOL | UMLAZI | General Renovations | R 2,200,000 |
| Uml008LSN. | 183890 | KWAVULINLEBE SCHOOL FOR THE DEAF | UMLAZI | Additions and renovations | R 2,200,000 |
| Uml009LSN. | 161838 | INANDA SPECIAL SCHOOL | UMLAZI | General Renovations | R 2,200,000 |
| Uml010LSN. | 201169 | MASON LINCOLN SPECIAL SCHOOL | UMLAZI | General Renovations | R 2,200,000 |
| Uml011LSN. | 443186 | KHANYISIZWE SPECIAL SCHOOL | UMLAZI | New School and Hostel | R 120,000,000 |
| Umz001LSN. | 440152 | UKUKHANYA KOMSINGA | UMZINYATHI | Additions ,class rooms and hostel | R 2,000,000 |
| Umz002LSN. | 305065 | PRO NOBIS | UMZINYATHI | General Renovations | R 2,000,000 |
| uTh001LSN. | 301328 | ZULULAND REMEDIAL CENTRE | uTHUNGULU | Upgrades and Additions | R 13,000,000 |
| uTh002LSN. | 283790 | THUTHUKANI SPECIAL SCHOOL | uTHUNGULU | Renovations and additions | R 2,000,000 |
| uTh003LSN. | 410922 | SITHANDIWE SPECIAL SCHOOL | uTHUNGULU | New School and Hostel | R 120,000,000 |
| uTh004LSN. | 326747 | MASISIZANE SPECIAL SCHOOL | uTHUNGULU | General Renovations | R 2,000,000 |
| uTh005LSN. | 293484 | VULEKA SCHOOL FOR THE DEAF | uTHUNGULU | Upgrades and Additions renovations to classrooms | R 2,000,000 |
| Zul001LSN. | 304658 | INKANYISO SPECIAL SCHOOL | ZULULAND | Additions | R 2,200,000 |
| Zul002LSN. | 448995 | MUSA SCHOOL FOR DISABLED | ZULULAND | New School and Hostel | R 120,000,000 |
| Zul003LSN. | 308950 | ZAMIMPILO SPECIAL SCHOOL | ZULULAND | Upgrades and Additions | R 2,000,000 |



KWAZULU-NATAL DEPARTMENT OF EDUCATION

PROVINCIAL PROJECT LIST

INFRASTRUCTURE PLANNING NEEDS 2013/14

PROGRAMME: MEDIUM NEW SCHOOLS

| IP Medium New Schools 2013/14 P 320-640 Irns S 400-600 Irns | EMIS No. | Name of School | Education District | Enrolment (Fulltime Equivalent) | Standard Permanent Classrooms | Multipurpose Classrooms, Laboratories & Specialist Rooms | Media Centres | Computer Rooms | Offices | Storerooms | Strongrooms | SNP Kitchen/ Tuckshop | Girls' Toilet Seats | Boys' Toilet Seats and Urinal Spaces | Teacher Toilet Seats | Disabled Toilets | Sports Fields | Water | Electrification | Fencing | TOTAL including VAT + Fees |
|--|----------|----------------|--------------------|---------------------------------------|----------------------------------|--|---------------|----------------|---------|------------|-------------|--------------------------|---------------------|---|----------------------|------------------|---------------|-------|-----------------|---------|-------------------------------|
| iLe001MNS. | 188034 | LUBISANA P | iLEMBE | 640 | 16 | 3 | 1 | 1 | 6 | 3 | 1 | 1 | 8 | 6 | 6 | 1 | 1 | 1 | 1 | 1 | R 26,545,500 |





PROVINCIAL PROJECT LIST

INFRASTRUCTURE PLANNING NEEDS 2013/14

PROGRAMME: MOBILES

| IP Mables 2013/14 | EMIS No. | Name of School | Education District | Total Enrolment 2012 | MobileClassrooms | TOTAL including VAT + Fees |
|-------------------|----------|----------------------|--------------------|----------------------|------------------|----------------------------|
| Ama001Mob. | 175750 | KILBARCHAN P | AMAJUBA | 206 | 2 R | 432,000 |
| Ama002Mob. | 254782 | RAMMULOTSI P | AMAJUBA | 27 | 1 R | 216,000 |
| Ama003Mob. | 173826 | KHASELIHLE JP | AMAJUBA | 1192 | 3 R | 648,000 |
| Ama004Mob. | 257076 | SABELA H | AMAJUBA | 1492 | 3 R | 648,000 |
| Ama005Mob. | 152070 | GROENVLEI C | AMAJUBA | 300 | 2 R | 432,000 |
| Ama006Mob. | 120620 | DEDANGIFUNDE H | AMAJUBA | 1646 | 3 R | 648,000 |
| Ama007Mob. | 267917 | SIPHUTHANDO C | AMAJUBA | 728 | 3 R | 648,000 |
| Ama008Mob. | 440041 | QHAWELISIZWE P | AMAJUBA | 168 | 1 R | 216,000 |
| Ama009Mob. | 324971 | CHARLESTOWN H | AMAJUBA | 575 | 2 R | 432,000 |
| Ama010Mob. | 137159 | ENHLOKWENI P | AMAJUBA | 783 | 3 R | 648,000 |
| Ama011Mob. | 280793 | THATHUNYAWO S | AMAJUBA | 1230 | 3 R | 648,000 |
| Ama012Mob. | 158434 | HOPE H | AMAJUBA | 1295 | 3 R | 648,000 |
| Ama013Mob. | 105598 | ST LEWIS BERTRANDS S | AMAJUBA | 1414 | 3 R | 648,000 |
| Ama014Mob. | 221112 | MUZOKHANYAYO S | AMAJUBA | 940 | 3 R | 648,000 |
| Ama015Mob. | 300588 | ZIPHAKAMISENI H | AMAJUBA | 1121 | 3 R | 648,000 |
| Ama016Mob. | 246124 | PANORAMA C | AMAJUBA | 1119 | 3 R | 648,000 |
| Ama017Mob. | 141414 | ESITILENGA P | AMAJUBA | 51 | 1 R | 216,000 |
| Ama019Mob. | 253154 | QHUBIMFUNDO JP | AMAJUBA | 980 | 3 R | 648,000 |
| Ama020Mob. | 318126 | ZAMA S | AMAJUBA | 1209 | 3 R | 648,000 |
| Ama021Mob. | 268842 | SITHOBELUMTHETHO SP | AMAJUBA | 915 | 3 R | 648,000 |
| Ama022Mob. | 401413 | UMZILIKAZI S | AMAJUBA | 249 | 2 R | 432,000 |
| Oth001Mob. | 444370 | BHEVU H | OTHUKELA | 502 | 2 R | 432,000 |
| Oth002Mob. | 231768 | NKASENI P | OTHUKELA | 493 | 2 R | 432,000 |
| Oth003Mob. | 205794 | MCITSHENI JP | OTHUKELA | 741 | 3 R | 648,000 |
| Oth004Mob. | 324305 | MASOYI S | OTHUKELA | 340 | 2 R | 432,000 |
| Oth005Mob. | 206904 | MEADOWSWEET C | OTHUKELA | 546 | 2 R | 432,000 |
| Oth006Mob. | 444296 | SIDINGULWAZI P | OTHUKELA | 369 | 2 R | 432,000 |
| Oth007Mob. | 166389 | INTUMBANE P | OTHUKELA | 791 | 3 R | 648,000 |
| Oth008Mob. | 445887 | GOODHOME S | OTHUKELA | 193 | 1 R | 216,000 |
| Pin001Mob. | 102305 | AMAQTI NO3 C | PINETOWN | 940 | 3 R | 648,000 |
| Pin002Mob. | 250712 | PITLOCHRY SP | PINETOWN | 414 | 2 R | 432,000 |
| Pin003Mob. | 269656 | SIYAJABULA H | PINETOWN | 1176 | 3 R | 648,000 |
| Pin004Mob. | 160432 | IMBALIYEZWE LP | PINETOWN | 780 | 3 R | 648,000 |
| Pin005Mob. | 164798 | INKAZIMULO P | PINETOWN | 879 | 3 R | 648,000 |
| Pin006Mob. | 413734 | SINENZUZO P | PINETOWN | 1038 | 3 R | 648,000 |
| Pin007Mob. | 265845 | SILWANE SP | PINETOWN | 230 | 2 R | 432,000 |
| Pin008Mob. | 289155 | UMTHOMBOMUHLE JP | PINETOWN | 622 | 3 R | 648,000 |
| Pin009Mob. | 263366 | SIBONISE JP | PINETOWN | 456 | 2 R | 432,000 |
| Pin010Mob. | 196544 | MANDOSI P | PINETOWN | 1020 | 3 R | 648,000 |
| Pin011Mob. | 173456 | KHANYAKHWEZI JP | PINETOWN | 438 | 2 R | 432,000 |
| Pin012Mob. | 293373 | VUKUZIPHATHE JP | PINETOWN | 797 | 3 R | 648,000 |
| Sis001Mob. | 426388 | MABANDLA SS | SISONKE | 306 | 2 R | 432,000 |
| Sis002Mob. | 424205 | DRC SS | SISONKE | 706 | 3 R | 648,000 |
| Sis003Mob. | 423613 | ANTIOCH JS | SISONKE | 425 | 2 R | 432,000 |
| Sis004Mob. | 427757 | QONDOKUHLE SP | SISONKE | 311 | 2 R | 432,000 |
| Sis005Mob. | 130536 | EMAGCAKINI P | SISONKE | 270 | 2 R | 432,000 |
| Sis006Mob. | 139527 | EQWELENI P | SISONKE | 17 | 1 R | 216,000 |
| Sis007Mob. | 424686 | EGUGWINI JS | SISONKE | 1070 | 3 R | 648,000 |
| Sis008Mob. | 424131 | COMMON'S VALLEY JS | SISONKE | 190 | 1 R | 216,000 |
| Sis009Mob. | 148999 | GLEN EDWARD C | SISONKE | 331 | 2 R | 432,000 |
| Sis010Mob. | 215340 | MOUNT CURRIE S | SISONKE | 1188 | 3 R | 648,000 |
| Sis011Mob. | 113923 | BUTHATHUBUNYE H | SISONKE | 659 | 3 R | 648,000 |
| Sis012Mob. | 188959 | LUSIBALUKHULU H | SISONKE | 794 | 3 R | 648,000 |
| Sis013Mob. | 183779 | KWATHATHANI H | SISONKE | 458 | 2 R | 432,000 |
| Sis014Mob. | 299330 | ZASENGWA JP | SISONKE | 120 | 1 R | 216,000 |
| Sis015Mob. | 287564 | UMGODI JP | SISONKE | 268 | 2 R | 432,000 |
| Sis016Mob. | 271913 | SKEYI P | SISONKE | 331 | 2 R | 432,000 |
| Sis017Mob. | 264254 | SIFISO P | SISONKE | 214 | 2 R | 432,000 |
| Sis018Mob. | 157953 | HLUTHANKUNGU JP | SISONKE | 295 | 2 R | 432,000 |
| Sis019Mob. | 428238 | ST MICHAEL'S JS | SISONKE | 276 | 2 R | 432,000 |
| Sis020Mob. | 274873 | SPRINGVALE P | SISONKE | 220 | 2 R | 432,000 |
| Sis021Mob. | 123136 | DOWDLE JP | SISONKE | 139 | 1 R | 216,000 |
| Sis022Mob. | 423983 | CABANE JS | SISONKE | 322 | 2 R | 432,000 |
| Sis023Mob. | 155918 | HLABENI P | SISONKE | 366 | 2 R | 432,000 |
| Sis024Mob. | 425056 | ENGWAQA SS | SISONKE | 529 | 2 R | 432,000 |
| Sis025Mob. | 424464 | DULATI C | SISONKE | 1271 | 3 R | 648,000 |
| Sis026Mob. | 322899 | DINGIZWE S | SISONKE | 477 | 2 R | 432,000 |
| Sis027Mob. | 424242 | DEEPALE JS | SISONKE | 458 | 2 R | 432,000 |



PROVINCIAL PROJECT LIST

PROGRAMME: MOBILES

| IP Mobsiles 2013/14 | EMIS No. | Name of School | Education District | Total Enrolment 2012 | MobileClassrooms | TOTAL including VAT + Fees |
|---------------------|----------|---------------------------|--------------------|----------------------|------------------|----------------------------|
| Sis028Mob. | 424279 | DELAMUZI JS | SISONKE | 445 | 2 R | 432,000 |
| Sis029Mob. | 423946 | BUNGENDE JS | SISONKE | 239 | 2 R | 432,000 |
| Sis030Mob. | 168868 | ISISEKELO P | SISONKE | 81 | 1 R | 216,000 |
| Sis031Mob. | 175306 | KHULUMA P | SISONKE | 611 | 3 R | 648,000 |
| Sis032Mob. | 427683 | PETROS JOZANA JS | SISONKE | 462 | 2 R | 432,000 |
| Sis033Mob. | 427868 | RIETVLEI SS | SISONKE | 853 | 3 R | 648,000 |
| Sis034Mob. | 294483 | WANSBECK P | SISONKE | 33 | 1 R | 216,000 |
| Sis035Mob. | 429422 | ZAMOKUHE JP | SISONKE | 87 | 2 R | 432,000 |
| Sis036Mob. | 442520 | MKANGALA P | SISONKE | 478 | 2 R | 432,000 |
| Sis037Mob. | 212047 | MKHOMAZANA P | SISONKE | 26 | 1 R | 216,000 |
| Sis038Mob. | 426536 | MANDLAZI JS | SISONKE | 312 | 2 R | 432,000 |
| Sis039Mob. | 442409 | MADWALENI P | SISONKE | 310 | 2 R | 432,000 |
| Sis040Mob. | 424649 | EDGERTON JS | SISONKE | 280 | 2 R | 432,000 |
| Sis041Mob. | 424353 | DOVEDALE JS | SISONKE | 158 | 1 R | 216,000 |
| Sis042Mob. | 128094 | EKHUBENI P | SISONKE | 36 | 1 R | 216,000 |
| Ugu001Mob. | 268398 | SISTER JOANS H | UGU | 873 | 3 R | 648,000 |
| Ugu002Mob. | 308654 | MTHIMUDE S | UGU | 310 | 2 R | 432,000 |
| Ugu003Mob. | 199948 | MARSHMOUNT P | UGU | 589 | 2 R | 432,000 |
| Ugu004Mob. | 207903 | MERLEWOOD P | UGU | 968 | 3 R | 648,000 |
| Ugu005Mob. | 101750 | AMANDAWA JP | UGU | 913 | 3 R | 648,000 |
| Ugu006Mob. | 206164 | MDLANGASWA H | UGU | 852 | 3 R | 648,000 |
| Ugu007Mob. | 307951 | KHUPHUKA P | UGU | 571 | 2 R | 432,000 |
| Ugu008Mob. | 165390 | INQANULA P | UGU | 372 | 2 R | 432,000 |
| Ugu009Mob. | 105339 | BANGIBIZO JP | UGU | 578 | 2 R | 432,000 |
| Ugu010Mob. | 160358 | IMBALENCANE P | UGU | 857 | 3 R | 648,000 |
| Ugu011Mob. | 220261 | MTWALUME P | UGU | 564 | 2 R | 432,000 |
| Ugu012Mob. | 262922 | SIBHEKULWANDLE JP | UGU | 461 | 2 R | 432,000 |
| Ugu013Mob. | 160617 | IMBIZANE P | UGU | 373 | 2 R | 432,000 |
| Ugu014Mob. | 248011 | PHATHWA S | UGU | 902 | 3 R | 648,000 |
| Ugu015Mob. | 322566 | IMFUNDWENHLE P | UGU | 307 | 2 R | 432,000 |
| Ugu016Mob. | 159988 | IKHWEZILAMACHI P | UGU | 1475 | 3 R | 648,000 |
| Ugu017Mob. | 152366 | GUBHUZA P | UGU | 178 | 1 R | 216,000 |
| Ugu018Mob. | 211677 | MKHANDI P | UGU | 319 | 2 R | 432,000 |
| Ugu019Mob. | 204832 | MBONWA S | UGU | 1047 | 3 R | 648,000 |
| Ugu020Mob. | 182077 | KWANDABEZINHLE P | UGU | 198 | 1 R | 216,000 |
| Ugu021Mob. | 217856 | MQHAKAMA H | UGU | 365 | 2 R | 432,000 |
| Ugu022Mob. | 190180 | MABIYA SS | UGU | 430 | 2 R | 432,000 |
| Ugu023Mob. | 160876 | IMFUME SP | UGU | 250 | 2 R | 432,000 |
| Ugu024Mob. | 209013 | MGAI P | UGU | 687 | 3 R | 648,000 |
| Ugu025Mob. | 289525 | UMZINTO P (OLD MAIN RD) | UGU | 492 | 2 R | 432,000 |
| Ugu026Mob. | 321197 | OLWASINI JP | UGU | 87 | 1 R | 216,000 |
| Ugu027Mob. | 193103 | MAHELANE S | UGU | 440 | 2 R | 432,000 |
| Ugu028Mob. | 150405 | GOBUME H | UGU | 911 | 3 R | 648,000 |
| Ugu029Mob. | 322825 | INKOSI U-MDIBANISO COMP H | UGU | 949 | 3 R | 648,000 |
| Ugu030Mob. | 289562 | UMZINTO S | UGU | 1295 | 3 R | 648,000 |
| Ugu031Mob. | 231435 | NKALOKAZI LP | UGU | 27 | 1 R | 216,000 |
| Ugu032Mob. | 160025 | IKHWEZILOKUSA P | UGU | 325 | 2 R | 432,000 |
| Ugu033Mob. | 320975 | SUNDUZA JP | UGU | 200 | 1 R | 216,000 |
| Ugu034Mob. | 153069 | HAFULENI S | UGU | 1340 | 3 R | 648,000 |
| Ugu035Mob. | 203685 | MBAMBI H | UGU | 1047 | 3 R | 648,000 |
| Ugu036Mob. | 257372 | SAKHAYEDWA P | UGU | 413 | 2 R | 432,000 |
| Ugu037Mob. | 180745 | KWAMASOSHA H | UGU | 1144 | 3 R | 648,000 |
| Ugu038Mob. | 291227 | VELANAWA P | UGU | 115 | 1 R | 216,000 |
| Ugu039Mob. | 128131 | EKHUZA P | UGU | 192 | 1 R | 216,000 |
| Ugu040Mob. | 282569 | THOLIMFUNDO P | UGU | 300 | 2 R | 432,000 |
| Ugu041Mob. | 118067 | COPHELA P | UGU | 677 | 3 R | 648,000 |
| Ugu042Mob. | 132904 | EMJALISWENI P | UGU | 613 | 3 R | 648,000 |
| Ugu043Mob. | 196322 | MANDLENDODA P | UGU | 409 | 2 R | 432,000 |
| Ugu044Mob. | 210123 | MHLABLUNGILE P | UGU | 551 | 2 R | 432,000 |
| Ugu045Mob. | 323084 | ZAMANI JP (UMZINTO) | UGU | 301 | 2 R | 432,000 |
| uMg001Mob. | 118844 | CRYSTAL SPRINGS P | uMGUNGUNDLOVU | 309 | 2 R | 432,000 |
| uMg002Mob. | 118511 | CRANHAM P | uMGUNGUNDLOVU | 136 | 1 R | 216,000 |
| uMg003Mob. | 429792 | EBUNGUNI S | uMGUNGUNDLOVU | 282 | 2 R | 432,000 |
| uMg004Mob. | 312724 | IMBALI JS | uMGUNGUNDLOVU | 100 | 1 R | 216,000 |
| uMg005Mob. | 115292 | CELANI P | uMGUNGUNDLOVU | 216 | 2 R | 432,000 |
| uMg006Mob. | 298812 | ZAMELISIZWE JP | uMGUNGUNDLOVU | 230 | 2 R | 432,000 |
| uMg007Mob. | 211603 | MKHABELA P | uMGUNGUNDLOVU | 168 | 1 R | 216,000 |
| uMg008Mob. | 169904 | IVANHOE P | uMGUNGUNDLOVU | 56 | 1 R | 216,000 |



PROVINCIAL PROJECT LIST

INFRASTRUCTURE PLANNING NEEDS 2013/14

PROGRAMME: MOBILES

| IP Mobiles 2013/14 | EMIS No. | Name of School | Education District | Total Enrolment 2012 | MobileClassrooms | TOTAL including VAT + Fees |
|--------------------------|----------|-----------------------------------|--------------------|----------------------------|------------------|-------------------------------|
| uMg009Mob. | 297480 | WOZOBONA P | uMGUNGUNDLOVU | 88 | 1 R | 216,000 |
| Umi001Mob. | 139638 | ESCOMBE P | UMLAZI | 721 | 3 R | 648,000 |
| Umi002Mob. | 265771 | SILVERGLEN P | UMLAZI | 97 | 1 R | 216,000 |
| Umi003Mob. | 296481 | WINDY HEIGHTS P | UMLAZI | 1090 | 3 R | 648,000 |
| Umz001Mob. | 118437 | CRAIGMILLAR P | UMZINYATHI | 42 | 1 R | 216,000 |
| Umz002Mob. | 490324 | ITHUBALETHU P | UMZINYATHI | 221 | 2 R | 432,000 |
| Umz003Mob. | 114108 | CABANGOKUHLE H | UMZINYATHI | 1102 | 3 R | 648,000 |
| Umz004Mob. | 121841 | DLABESUTHE H | UMZINYATHI | 1209 | 3 R | 648,000 |
| Umz005Mob. | 193325 | MAHLAHLAMELA P | UMZINYATHI | 888 | 3 R | 648,000 |
| Umz006Mob. | 147038 | GANGEYANA P | UMZINYATHI | 693 | 3 R | 648,000 |
| Umz007Mob. | 415103 | ZAMOKUHLE | UMZINYATHI | 406 | 2 R | 432,000 |
| Umz008Mob. | 208532 | MFENEBUDE P | UMZINYATHI | 390 | 2 R | 432,000 |
| Umz009Mob. | 220409 | MUDEN C | UMZINYATHI | 753 | 3 R | 648,000 |
| Umz010Mob. | 326042 | ZAKHELE P | UMZINYATHI | 740 | 3 R | 648,000 |
| Umz011Mob. | 202020 | MATIMATOLO P | UMZINYATHI | 1139 | 3 R | 648,000 |
| Umz012Mob. | 233914 | NOGIDA H | UMZINYATHI | 673 | 3 R | 648,000 |
| Umz013Mob. | 440226 | EZIHLABENI P | UMZINYATHI | 233 | 2 R | 432,000 |
| Umz014Mob. | 124764 | DUNDEE P | UMZINYATHI | 1219 | 3 R | 648,000 |
| Umz015Mob. | 338143 | SIFULENI LP | UMZINYATHI | 362 | 2 R | 432,000 |
| Umz016Mob. | 341584 | SIPHAKEME C | UMZINYATHI | 974 | 3 R | 648,000 |
| Umz017Mob. | 321271 | UBONGUMENZI S | UMZINYATHI | 1119 | 3 R | 648,000 |
| Umz018Mob. | 136160 | ENDUMENI P | UMZINYATHI | 1032 | 3 R | 648,000 |
| Umz019Mob. | 114737 | CASSINO P | UMZINYATHI | 1139 | 3 R | 648,000 |
| Umz020Mob. | 178414 | KWANGQULU P | UMZINYATHI | 637 | 3 R | 648,000 |
| Umz021Mob. | 158888 | LENEHA TUMISI S | UMZINYATHI | 950 | 3 R | 648,000 |
| uTh001Mob. | 309542 | SENZELA JS | uTHUNGULU | 301 | 2 R | 432,000 |
| uTh002Mob. | 240981 | NTUTHUKO P | uTHUNGULU | 511 | 2 R | 432,000 |
| uTh003Mob. | 128057 | EKHOTHONGWENI P | uTHUNGULU | 99 | 1 R | 216,000 |
| uTh004Mob. | 257150 | SABOKWE P | uTHUNGULU | 1456 | 3 R | 648,000 |
| uTh005Mob. | 339179 | EKUPHAKAMENI P | uTHUNGULU | 529 | 2 R | 432,000 |
| uTh006Mob. | 135938 | ENDLOVINI P | uTHUNGULU | 581 | 2 R | 432,000 |
| uTh007Mob. | 238872 | NTABANTUZUMA H | uTHUNGULU | 810 | 3 R | 648,000 |
| uTh008Mob. | 273208 | SOMOPHO P | uTHUNGULU | 1032 | 3 R | 648,000 |
| uTh009Mob. | 307692 | YETHENI JP | uTHUNGULU | 568 | 2 R | 432,000 |
| uTh010Mob. | 247604 | PHANGANDAWO P | uTHUNGULU | 338 | 2 R | 432,000 |
| uTh011Mob. | 232767 | NKOSITHANDLE S | uTHUNGULU | 913 | 3 R | 648,000 |
| uTh012Mob. | 418211 | MTHONJANENI H | uTHUNGULU | 640 | 3 R | 648,000 |
| uTh013Mob. | 195693 | MAMBUKA P | uTHUNGULU | 704 | 3 R | 648,000 |
| uTh014Mob. | 108077 | BHEDLANA JP | uTHUNGULU | 170 | 1 R | 216,000 |
| Zul001Mob. | 246679 | PAULPIETERSBURG P (DUMBE) | ZULULAND | 881 | 3 R | 648,000 |
| Zul002Mob. | 179117 | KWADENGE SS | ZULULAND | 788 | 3 R | 648,000 |
| Zul003Mob. | 280460 | THANDOKWAKHE | ZULULAND | 377 | 2 R | 432,000 |
| Zul004Mob. | 445591 | ELOMO P | ZULULAND | | 4 R | 864,000 |
| Zul005Mob. | 343323 | ENHLANHLENI S | ZULULAND | 476 | 2 R | 432,000 |
| Zul006Mob. | 246642 | PAULPIETERSBURG P (MAARSCHALK ST) | ZULULAND | 580 | 2 R | 432,000 |
| Zul007Mob. | 444851 | MAGCEKENI P | ZULULAND | 168 | 1 R | 216,000 |
| Zul008Mob. | 166426 | INTUTHUKO P (HLOBANE) | ZULULAND | 101 | 1 R | 216,000 |
| Zul009Mob. | 146372 | GABANGAYE P | ZULULAND | 1297 | 3 R | 648,000 |
| Zul010Mob. | 270026 | SIYANGEMPUMELELO H | ZULULAND | 842 | 3 R | 648,000 |
| Zul011Mob. | 172161 | KALENI P | ZULULAND | 95 | 1 R | 216,000 |
| Zul012Mob. | 304621 | SIKHULILE C | ZULULAND | 710 | 3 R | 648,000 |
| Zul013Mob. | 447996 | KING CYPRIAN P | ZULULAND | 133 | 1 R | 216,000 |
| Zul014Mob. | 135642 | ENCUNTSHE P | ZULULAND | 272 | 2 R | 432,000 |
| Zul015Mob. | 311355 | KWAMFEMFENI JP | ZULULAND | 192 | 1 R | 216,000 |
| Zul016Mob. | 110778 | BOGWE P | ZULULAND | 224 | 2 R | 432,000 |
| Zul017Mob. | 321493 | NTOMBAZI P | ZULULAND | 505 | 2 R | 432,000 |
| Zul018Mob. | 163799 | INGWENI PHAPHAMA P | ZULULAND | 89 | 1 R | 216,000 |
| Zul019Mob. | 232804 | NKOSIYETHU SP | ZULULAND | 768 | 3 R | 648,000 |
| Zul020Mob. | 339734 | SIYAPHAMBILI P | ZULULAND | 562 | 2 R | 432,000 |
| Zul021Mob. | 445295 | MZWENI P | ZULULAND | 210 | 2 R | 432,000 |
| Zul022Mob. | 253635 | QONDISANI P | ZULULAND | 794 | 3 R | 648,000 |
| Zul023Mob. | 499722 | MANKULUMANE P | ZULULAND | 94 | 2 R | 432,000 |
| Zul024Mob. | 328447 | MANDLAKAYISE P | ZULULAND | 215 | 2 R | 432,000 |
| Zul025Mob. | 342879 | SIZABONKE S | ZULULAND | 216 | 2 R | 432,000 |
| Zul026Mob. | 169830 | ITSHOBHANA JS | ZULULAND | 618 | 3 R | 648,000 |
| Zul027Mob. | 401376 | NHLAKANIPHO P | ZULULAND | 723 | 3 R | 648,000 |
| Zul028Mob. | 248233 | PHEMBUMUZI P | ZULULAND | 414 | 2 R | 432,000 |



PROVINCIAL PROJECT LIST

INFRASTRUCTURE PLANNING NEEDS 2013/14

PROGRAMME: MOBILES

| IP Mobiles 2013/14 | EMIS No. | Name of School | Education District | Total Enrolment 2012 | MobileClassrooms | TOTAL including VAT + Fees |
|--------------------------|----------|-----------------|--------------------|----------------------------|------------------|-------------------------------|
| Zul029Mob. | 249750 | PHUMANYOVA H | ZULULAND | 1161 | 3 R | 648,000 |
| Zul030Mob. | 343138 | MQUBULA P | ZULULAND | 306 | 2 R | 432,000 |
| Zul031Mob. | 194657 | MAKHOSINI P | ZULULAND | 501 | 2 R | 432,000 |
| Zul032Mob. | 185296 | LANGALESIZWE P | ZULULAND | 479 | 2 R | 432,000 |
| Zul033Mob. | 208939 | MGABHANYONGO P | ZULULAND | 351 | 2 R | 432,000 |
| Zul034Mob. | 145928 | FUNDUKHALIPHE H | ZULULAND | 553 | 2 R | 432,000 |
| Zul035Mob. | 160950 | IMIZAMO S | ZULULAND | 78 | 1 R | 216,000 |
| Zul036Mob. | 261738 | SHELEZA P | ZULULAND | 175 | 1 R | 216,000 |
| Zul037Mob. | 445221 | MBANDLENI P | ZULULAND | 178 | 1 R | 216,000 |
| Zul038Mob. | 493358 | New MAYENI P | ZULULAND | | 4 R | 864,000 |
| Zul039Mob. | 235209 | NOMZIMANA H | ZULULAND | 320 | 2 R | 432,000 |
| Zul040Mob. | 229955 | NHLANHLAYETHU S | ZULULAND | 361 | 2 R | 432,000 |





PROVINCIAL PROJECT LIST

INFRASTRUCTURE PLANNING NEEDS 2013/14

PROGRAMME: MODEL SCHOOLS

4E+05 9E+05 9E+05 9E+05 2E+05 2E+05 1E+05 3E+05 40000 40000 40000 45000 1E+06 2E+05 3E+05 4E+05

| IP Model Schools 2013/14 | EMIS No. | Name of School | Education District | Total Enrolment 2012 | Standard Permanent Classrooms | Multipurpose Classrooms, Laboratories & Specialist Rooms | Media Centres | Computer Rooms | Offices | Stererooms | Strongrooms | SNP Kitchen/ Tuckshop | Girls' Toilet Seats | Boys' Toilet Seats and Urinal Spaces | Teacher Toilet Seats | Disabled Toilets | Sport Fields | Water | Electrification | Fencing | TOTAL including VAT + Fees |
|--------------------------|---------------|-----------------------|--------------------|----------------------|-------------------------------|--|---------------|----------------|---------|------------|-------------|-----------------------|---------------------|--------------------------------------|----------------------|------------------|--------------|-------|-----------------|---------|----------------------------|
| Ama001Mod. | 318126 | ZAMA S | AMAJUBA | 1209 | 19 | 6 | 1 | 0 | 8 | 8 | 1 | 1 | 3 | 0 | 6 | 2 | 1 | 0 | 0 | 0 | R 31,331,000 |
| Ama002Mod. | 280793 | THATHUNYAWO S | AMAJUBA | 1230 | 6 | 6 | 1 | 0 | 8 | 8 | 1 | 1 | 0 | 0 | 6 | 2 | 1 | 0 | 0 | 0 | R 22,287,000 |
| Ile001Mod. | 268213 | SISEBENZILE S | ILEMBE | 676 | 1 | 4 | 0 | 1 | 6 | 5 | 1 | 1 | 10 | 8 | 6 | 2 | 1 | 0 | 0 | 0 | R 15,674,000 |
| iLe002Mod. | 302475 | SIKHONJWA SS | ILEMBE | 286 | 0 | 2 | 0.5 | 0.5 | 4 | 4 | 1 | 1 | 6 | 4 | 4 | 1 | 1 | 0 | 0 | 0 | R 10,310,500 |
| Oth001Mod. | 414807 | MPUMELELO H | OTHUKELA | 628 | 11 | 4 | 1 | 1 | 6 | 5 | 1 | 1 | 8 | 6 | 6 | 2 | 1 | 0 | 1 | 0 | R 24,242,000 |
| Oth002Mod. | 324305 | MASOYI S | OTHUKELA | 340 | 3 | 2 | 1 | 0 | 4 | 4 | 1 | 1 | 2 | 0 | 4 | 1 | 1 | 0 | 0 | 0 | R 11,806,500 |
| Pin001Mod. | 173567 | KHANYANJALO JP | PINETOWN | 1465 | 9 | 4 | 0 | 1 | 7 | 7 | 1 | 1 | 14 | 14 | 6 | 2 | 1 | 0 | 0 | 0 | R 22,610,000 |
| Pin002Mod. | 268768 | SITHENGILE S | PINETOWN | 1321 | 3 | 3 | 0 | 0 | 8 | 5 | 1 | 1 | 0 | 0 | 6 | 2 | 1 | 0 | 0 | 0 | R 13,362,000 |
| Sis001Mod. | 424242 | DEEPDALE JS | SISONKE | 458 | 3 | 2 | 1 | 1 | 4 | 4 | 1 | 1 | 8 | 6 | 4 | 1 | 1 | 0 | 0 | 0 | R 14,152,500 |
| Sis002Mod. | 297850 | XOLOXOLO SP | SISONKE | 734 | 24 | 3 | 1 | 1 | 7 | 3 | 1 | 1 | 14 | 12 | 6 | 2 | 1 | 1 | 1 | 1 | R 33,184,000 |
| Ugu001Mod. | 101750 | AMANDAWE JP | UGU | 913 | 1 | 3 | 1 | 1 | 7 | 6 | 1 | 1 | 0 | 0 | 6 | 2 | 1 | 0 | 0 | 0 | R 15,011,000 |
| Ugu002Mod. | Ugu.New014/12 | New UMDONI S | UGU | 1000 | 25 | 6 | 1 | 1 | 8 | 3 | 1 | 1 | 14 | 12 | 6 | 2 | 1 | 1 | 1 | 1 | R 38,760,000 |
| uMg001Mod. | 272986 | SOMBONGANGANI P | UMGUNGUNDOLOVU | 1283 | 12 | 4 | 1 | 1 | 7 | 7 | 1 | 1 | 4 | 2 | 6 | 2 | 1 | 0 | 0 | 0 | R 24,684,000 |
| uMg002Mod. | 230695 | NICHOLS JP | UMGUNGUNDOLOVU | 914 | 0 | 3 | 1 | 1 | 7 | 6 | 1 | 1 | 0 | 0 | 6 | 2 | 1 | 0 | 0 | 0 | R 14,331,000 |
| Umk001Mod. | 225959 | NDUMO S | UMKHANYAKUDE | 1600 | 40 | 6 | 1 | 1 | 9 | 6 | 1 | 1 | 18 | 16 | 6 | 2 | 1 | 0 | 0 | 0 | R 49,045,000 |
| Umk002Mod. | Umk.New005/12 | New HLUHLUWE S | UMKHANYAKUDE | 1000 | 25 | 6 | 1 | 1 | 8 | 3 | 1 | 1 | 14 | 12 | 6 | 2 | 1 | 1 | 1 | 1 | R 38,760,000 |
| Umk003Mod. | Umk.New019/12 | New MTUBATUBA RIDGE P | UMKHANYAKUDE | 1000 | 25 | 6 | 1 | 1 | 8 | 3 | 1 | 1 | 14 | 12 | 6 | 2 | 1 | 1 | 1 | 1 | R 38,760,000 |
| Uml001Mod. | 262515 | SIBAMBANEZULU H | UMLAZI | 625 | 7 | 4 | 1 | 1 | 6 | 5 | 1 | 1 | 2 | 2 | 6 | 2 | 1 | 0 | 0 | 0 | R 20,332,000 |
| Uml002Mod. | 291079 | VELABAHLEKE H | UMLAZI | 1405 | 11 | 5 | 1 | 1 | 8 | 8 | 1 | 1 | 0 | 0 | 6 | 2 | 1 | 0 | 0 | 0 | R 25,687,000 |
| Uml003Mod. | 258593 | SAPHINDA P | UMLAZI | 1282 | 7 | 4 | 1 | 1 | 7 | 7 | 1 | 1 | 0 | 0 | 6 | 2 | 1 | 0 | 0 | 0 | R 20,876,000 |
| Umz001Mod. | 327004 | MACEBA S | UMZINYATHI | 734 | 5 | 4 | 1 | 1 | 6 | 5 | 1 | 1 | 10 | 8 | 6 | 2 | 1 | 0 | 0 | 0 | R 19,924,000 |
| Umz002Mod. | 229696 | NHLALAKAHLE S | UMZINYATHI | 406 | 0 | 2 | 1 | 1 | 4 | 4 | 1 | 1 | 0 | 0 | 4 | 1 | 1 | 0 | 1 | 0 | R 11,670,500 |
| Uth001Mod. | 209420 | MGEZENI H | uTHUNGULU | 1200 | 30 | 6 | 1 | 1 | 8 | 8 | 1 | 1 | 14 | 14 | 6 | 2 | 1 | 0 | 0 | 0 | R 42,041,000 |
| Uth002Mod. | 295149 | WELABASHA H | uTHUNGULU | 1200 | 9 | 6 | 1 | 1 | 8 | 8 | 1 | 1 | 14 | 14 | 6 | 2 | 1 | 0 | 0 | 0 | R 27,761,000 |
| Zul001Mod. | 172383 | KANYEKANYE H | ZULULAND | 853 | 5 | 5 | 1 | 1 | 7 | 6 | 1 | 1 | 14 | 10 | 6 | 2 | 1 | 0 | 0 | 0 | R 22,423,000 |
| Zul002Mod. | 201946 | MATHUNJWA S | ZULULAND | 950 | 8 | 4 | 1 | 1 | 8 | 8 | 1 | 1 | 14 | 10 | 6 | 2 | 1 | 0 | 0 | 0 | R 23,749,000 |





PROVINCIAL PROJECT LIST

PROGRAMME: NON-SCHOOL

| Name of Institution | Education District | Scope | TOTAL including VAT + Fees |
|--|--------------------|---|----------------------------|
| NEWCASTLE : 113 PANORAMA DRIVE LENNOXTON | AMAJUBA | RENOVATIONS OF ADDITIONAL OFFICES | R 10,000,000 |
| AMAJUBA DISTRICT | AMAJUBA | REPAIRS AND RENOVATIONS TO OLD SCHOOL | R 3,000,000 |
| EMPANGENI DISTRICT OFFICE | uTHUNGULA | UPGRADES & ADDITIONS | R 1,476,000 |
| EMPANGENI EDU & CUL REGIONAL OFFICE | uTHUNGULA | ATTEND TO STRUCTURAL DEFECTS IN OFFICE BUILDING | R 2,800,000 |
| EMPANGENI DISTRICT OFFICE | uTHUNGULA | AIR CONDITIONING REPAIRS | R 500,000 |
| MALGATE OFFICE COMPLEX | ETHEKWINI | REPAIRS AND RENOVATIONS | R 7,193,001 |
| DOKKIES | ETHEKWINI | REPAIRS AND RENOVATIONS | R 3,000,000 |
| MALGATE OFFICE COMPLEX | ETHEKWINI | REPAIRS AND RENOVATIONS: GROUND FLOOR FOR EXAMINATION | R 24,000,000 |
| MAPHUMULO RESIDENTIAL STAFF FLATS | ILEMBE | CONSTRUCT 2 LOCK FACE BRICK GARAGES INCLUDING PAVING | R 174,065 |
| OFFICES - EX- EDUCATION DEPARTMENT - STANGER TOWN | ILEMBE | NEW MULTI STOREY DISTRICT OFFICE | R 49,735,110 |
| DURBAN TEACHERS CENTRE (OVERPORT) | PINETOWN | CONSTRUCTION OF BOUNDARY RETAINING WALL | R 759,965 |
| PINETOWN EDUC DISTRICT OFFICE | PINETOWN | AIR CONDITIONING REPAIRS | R 4,000,000 |
| PINETOWN EDUC DISTRICT OFFICE | PINETOWN | REPLACEMENT OF ROOF | R 3,000,000 |
| UMZIMKHULU COLLEGE OF EDUCATION | SISONKE | REPAIRS, RENOVATION AND RECONFIGURATION OF EXISTING COLLEGE O | R 35,000,000 |
| POLELA EDUCATION CENTRE | SISONKE | NEW FOUR TOILET BLOCK | R 233,000 |
| POLELA : STAFF HOUSE NO 141 (EDUC) | SISONKE | REPAIRS TO CEILING, WALL CRACKS AND RENOVATION OF HOUSE | R 67,056 |
| DUDUDU EDUCATION CENTRE | UGU | R & R TO EXISTING EDUCATION CENTRE | R 1,096,743 |
| EZINGOLWENI EDUCATION CENTRE | UGU | R & R TO EDUCATION CENTRE | R 523,291 |
| PHUNGASHE EDUCATION CENTRE | UGU | R & R TO EDUCATION CENTRE | R 420,000 |
| TURTON EDUCATION CENTRE | UGU | REMOVAL OF OLD FENCE AND ERECT A NEW BOUNDARY FENCE | R 70,000 |
| HARDING EDUC CIRCUIT OFFICE | UGU | NEW 4 TOILET BLOCK | R 262,252 |
| HARDING EDUCATION DISTRICT OFFICE | UGU | UPGRADE OFFICE COMPLEX AND RENOVATIONS | R 631,333 |
| MAHLABATHINI : LOT 308 (ERF 382) | UGU | SUB-DIVISION OF THE RESERVED UNREGISTERED ERF 382 OF 308 | R 50,000 |
| SAYIDI CIRCUIT OFFICE | UGU | REPAIRS AND RENOVATIONS | R 500,000 |
| SCOTTBURGH CIRCUIT OFFICE | UGU | REPAIRS AND RENOVATIONS | R 500,000 |
| BOWDEN MENS RESIDENCE, SCOTT ST, PMBURG | UMGUNGUNDLOVU | REPAIRS, RENOVATION AND RECONFIGURATION OF EXISTING COLLEGE O | R 17,698,000 |
| PMBURG : 228 PIETERMARITZ ST (EDUC H/O) | UMGUNGUNDLOVU | CONSTRUCTION OF NEW STEEL ROOF | R 2,000,000 |
| CAMPERDOWN EDUCATION CIRCUIT OFFICE | UMGUNGUNDLOVU | R & R TO HOSTELS | R 7,960,503 |
| MOOI RIVER WARD OFFICE EDUCATION CENTRE | UMGUNGUNDLOVU | NEW FOUR TOILET BLOCK | R 248,530 |
| APPELSBOSCH COLLEGE OF EDUC | UMGUNGUNDLOVU | REPAIRS AND RENOVATIONS | R 716,501 |
| UMSUNDUZI OFFICE PMBURG : 130 BOOM STREET | UMGUNGUNDLOVU | REPAIRS AND RENOVATIONS | R 6,000,000 |
| PMBURG : 15 SCOTT STREET : ELITS (EDUC) | UMGUNGUNDLOVU | REPAIRS AND RENOVATIONS | R 6,786,000 |
| TURTON EDUCATION CENTRE | UMLAZI | NEW 4 TOILET BLOCK | R 231,010 |
| TRURO HOUSE | UMLAZI | LIFT MAINTENANCE | R 841,199 |
| TRURO HOUSE | UMLAZI | REPAIRS TO AIR CONDITIONING | R 11,841,000 |
| DANNHAUSER CIRCUIT INSPECTORS OFFICE | UMZINYATHI | REPAIRS AND RENOVATIONS | R 10,500,000 |
| EZAKHENI COLLEGE OF EDUCATION | UTHUKELA | BORE HOLE & PUMP LDO8-181 | R 137,909 |
| OTHUKELA DISTRICT - 5 GOLF ROAD | UTHUKELA | REPAIRS AND RENOVATIONS - OLD TECHNICAL COLLEGE BUILDING | R 2,200,000 |
| MANDLEZULU COMBINED PRIMARY SCHOOL (EDUCATION CENTRE) | VRYHEID | REPAIRS TO EDUCATION CENTRE | R 1,500,000 |
| MAHLABATINI EDUC CENTRE | VRYHEID | CONSTRUCTION OF NEW EDUCATION CENTRE | R - |
| ISIZULU ABET V1 TRAINING CENTRE (VRYHEID) | VRYHEID | UPGRADE AND REPAIRS TO FENCING, INSTALL ELECTRICITY | R 1,048,277 |
| ISIZULU ABET V1 TRAINING CENTRE (VRYHEID) | VRYHEID | CONSTRUCT 7 CLASSROOMS, 8 TOILET SEATS, 1 ADMIN, 1 | R 6,169,056 |
| EDUCATION REGIONAL OFFICE EXAMS SECTION | VRYHEID | CONSTRUCT A PERMANENT COVER IN COURTYARD | R 175,021 |
| VRYHEID DISTRICT OFFICE | VRYHEID | REPAIRS AND RENOVATIONS TO PARKHOMES | R 5,000,000 |
| MASAKHUXOLO EDUCATION CENTRE | UMGUNGUNDLOVU | R & R TO EDUCATION CENTRE | R 762,134 |



PROVINCIAL PROJECT LIST

INFRASTRUCTURE PLANNING NEEDS 2013/14

PROGRAMME: REPAIRS & RENOVATIONS

| IP Repairs & Renovations 2013/14 | EMIS No. | Name of School | Education District | Total Enrolment 2012 | Complete Renovation | TOTAL including VAT + Fees |
|----------------------------------|----------|--------------------------|--------------------|----------------------|--------------------------------|----------------------------|
| Ama001R&R. | 163355 | INGOGO P | AMAJUBA | 337 | Complete Repair and Renovation | R 5,000,000 |
| Ama002R&R. | 246124 | PANORAMA C | AMAJUBA | 1119 | Complete Repair and Renovation | R 5,000,000 |
| Ama003R&R. | 271136 | SIZANANI SS | AMAJUBA | 742 | Complete Repair and Renovation | R 5,000,000 |
| Ama004R&R. | 130980 | EMALAHLENI C (UTRECHT) | AMAJUBA | 917 | Complete Repair and Renovation | R 5,000,000 |
| Ama005R&R. | 162726 | INDONSA S | AMAJUBA | 1039 | Complete Repair and Renovation | R 5,000,000 |
| Ama006R&R. | 172124 | KALABASI P | AMAJUBA | 72 | Complete Repair and Renovation | R 5,000,000 |
| Ama007R&R. | 296666 | WIT-UMFOLOZI S | AMAJUBA | 258 | Complete Repair and Renovation | R 5,000,000 |
| Ama008R&R. | 230473 | NHLOSOKUHLE S | AMAJUBA | 987 | Complete Repair and Renovation | R 5,000,000 |
| Ama009R&R. | 303770 | SIZAMOKUHLE P | AMAJUBA | 708 | Complete Repair and Renovation | R 5,000,000 |
| Ama010R&R. | 271765 | SIZWE P | AMAJUBA | 482 | Complete Repair and Renovation | R 5,000,000 |
| Ama011R&R. | 337736 | PHUZUKUBONA S | AMAJUBA | 303 | Complete Repair and Renovation | R 5,000,000 |
| Ama012R&R. | 299626 | ZIBAMBELENI S | AMAJUBA | 722 | Complete Repair and Renovation | R 5,000,000 |
| Ama013R&R. | 132534 | EMFUNDWENI H | AMAJUBA | 967 | Complete Repair and Renovation | R 5,000,000 |
| Ama014R&R. | 137159 | ENHLOKWENI P | AMAJUBA | 783 | Complete Repair and Renovation | R 5,000,000 |
| Ama015R&R. | 186961 | LINGANI P | AMAJUBA | 400 | Complete Repair and Renovation | R 5,000,000 |
| Ama016R&R. | 215784 | MOY P | AMAJUBA | 282 | Complete Repair and Renovation | R 5,000,000 |
| Ama017R&R. | 206793 | MDUTSHULWA JP | AMAJUBA | 606 | Complete Repair and Renovation | R 5,000,000 |
| Ama018R&R. | 297813 | XOLANI H | AMAJUBA | 1064 | Complete Repair and Renovation | R 5,000,000 |
| Ama019R&R. | 140156 | ESIDAKENI P | AMAJUBA | 76 | Complete Repair and Renovation | R 5,000,000 |
| Ama020R&R. | 166648 | INVERNESS P | AMAJUBA | 1430 | Complete Repair and Renovation | R 5,000,000 |
| Ama021R&R. | 273985 | SOSINDA P | AMAJUBA | 650 | Complete Repair and Renovation | R 5,000,000 |
| Ama022R&R. | 185925 | LENGOLA S | AMAJUBA | 207 | Complete Repair and Renovation | R 5,000,000 |
| Ama023R&R. | 231287 | NKABANE P (LADYSMITH) | AMAJUBA | 845 | Complete Repair and Renovation | R 5,000,000 |
| Ama024R&R. | 253117 | SINQOBILE C | AMAJUBA | 252 | Complete Repair and Renovation | R 5,000,000 |
| Ama025R&R. | 270470 | SIYAWELA P | AMAJUBA | 593 | Complete Repair and Renovation | R 5,000,000 |
| iLe001R&R. | 167351 | ISAVIYO P | ILEMBE | 84 | Complete Repair and Renovation | R 5,000,000 |
| iLe002R&R. | 290857 | VALLOMBROSA P | ILEMBE | 91 | Complete Repair and Renovation | R 5,000,000 |
| iLe003R&R. | 140822 | ESINDI P | ILEMBE | 167 | Complete Repair and Renovation | R 5,000,000 |
| iLe004R&R. | 142783 | EVULEKA P | ILEMBE | 233 | Complete Repair and Renovation | R 5,000,000 |
| iLe005R&R. | 134717 | EMTHALENI P | ILEMBE | 312 | Complete Repair and Renovation | R 5,000,000 |
| iLe006R&R. | 288933 | UMSUNDUZE HP | ILEMBE | 278 | Complete Repair and Renovation | R 5,000,000 |
| iLe007R&R. | 120583 | DEDA P | ILEMBE | 582 | Complete Repair and Renovation | R 5,000,000 |
| iLe008R&R. | 167092 | IQABAVU P | ILEMBE | 346 | Complete Repair and Renovation | R 5,000,000 |
| iLe009R&R. | 209087 | MGANDENI H | ILEMBE | 678 | Complete Repair and Renovation | R 5,000,000 |
| iLe010R&R. | 175602 | KHUTHALANI P (STANGER) | ILEMBE | 236 | Complete Repair and Renovation | R 5,000,000 |
| iLe011R&R. | 286121 | UDUMO H | ILEMBE | 1125 | Complete Repair and Renovation | R 5,000,000 |
| iLe012R&R. | 198875 | MAQOKOMELA P | ILEMBE | 279 | Complete Repair and Renovation | R 5,000,000 |
| iLe013R&R. | 130869 | EMAKHULUSENI SP | ILEMBE | 56 | Complete Repair and Renovation | R 5,000,000 |
| iLe014R&R. | 207755 | MEPHO JP | ILEMBE | 178 | Complete Repair and Renovation | R 5,000,000 |
| iLe015R&R. | 205091 | MBULVINI P | ILEMBE | 168 | Complete Repair and Renovation | R 5,000,000 |
| iLe016R&R. | 245347 | OUR LADY OF THE ROSARY S | ILEMBE | 512 | Complete Repair and Renovation | R 5,000,000 |
| iLe017R&R. | 161431 | IMUSHANE P | ILEMBE | 423 | Complete Repair and Renovation | R 5,000,000 |
| iLe018R&R. | 159026 | HULSUG P | ILEMBE | 528 | Complete Repair and Renovation | R 5,000,000 |
| iLe019R&R. | 246531 | PARUKABAD P | ILEMBE | 487 | Complete Repair and Renovation | R 5,000,000 |
| iLe020R&R. | 275391 | ST CHRISTOPHER P | ILEMBE | 946 | Complete Repair and Renovation | R 5,000,000 |
| iLe021R&R. | 261701 | SHEKEMBULA H | ILEMBE | 476 | Complete Repair and Renovation | R 5,000,000 |
| iLe022R&R. | 285085 | TSHELABANTU P | ILEMBE | 644 | Complete Repair and Renovation | R 5,000,000 |
| iLe023R&R. | 232175 | NKOMIDLI P | ILEMBE | 303 | Complete Repair and Renovation | R 5,000,000 |
| iLe024R&R. | 294446 | WANGU P | ILEMBE | 320 | Complete Repair and Renovation | R 5,000,000 |
| iLe025R&R. | 302660 | WOZA P | ILEMBE | 262 | Complete Repair and Renovation | R 5,000,000 |
| iLe026R&R. | 171125 | IGUGULAMANYONI JP | ILEMBE | 161 | Complete Repair and Renovation | R 5,000,000 |
| iLe027R&R. | 323750 | MLAMULANKUNZI P | ILEMBE | 124 | Complete Repair and Renovation | R 5,000,000 |
| iLe028R&R. | 273837 | SONTSHENGE P | ILEMBE | 181 | Complete Repair and Renovation | R 5,000,000 |
| iLe029R&R. | 288637 | UMPHUMULO P | ILEMBE | 506 | Complete Repair and Renovation | R 5,000,000 |
| iLe030R&R. | 241499 | NYAMAZANE P | ILEMBE | 805 | Complete Repair and Renovation | R 5,000,000 |
| iLe031R&R. | 143745 | EZITHABENI S | ILEMBE | 609 | Complete Repair and Renovation | R 5,000,000 |
| iLe032R&R. | 132941 | EMKHAMBENI P | ILEMBE | 474 | Complete Repair and Renovation | R 5,000,000 |
| Oth001R&R. | 119140 | CWEMBE P | OTHUKELA | 309 | Complete Repair and Renovation | R 5,000,000 |
| Oth002R&R. | 166389 | INTUMBANE P | OTHUKELA | 791 | Complete Repair and Renovation | R 5,000,000 |
| Oth003R&R. | 257298 | SAHLUMBE H | OTHUKELA | 913 | Complete Repair and Renovation | R 5,000,000 |
| Oth004R&R. | 158841 | HOYE SS | OTHUKELA | 325 | Complete Repair and Renovation | R 5,000,000 |
| Oth005R&R. | 224516 | NDALELA H | OTHUKELA | 733 | Complete Repair and Renovation | R 5,000,000 |
| Oth006R&R. | 284345 | TONYELANA P | OTHUKELA | 504 | Complete Repair and Renovation | R 5,000,000 |
| Oth007R&R. | 414844 | MZOCHITHWAYO P | OTHUKELA | 191 | Complete Repair and Renovation | R 5,000,000 |
| Oth008R&R. | 202094 | MATIWANESKOP P | OTHUKELA | 511 | Complete Repair and Renovation | R 5,000,000 |
| Oth009R&R. | 294927 | WATERSMEET P | OTHUKELA | 432 | Complete Repair and Renovation | R 5,000,000 |
| Oth010R&R. | 191179 | MADLALA P | OTHUKELA | 970 | Complete Repair and Renovation | R 5,000,000 |
| Oth011R&R. | 229141 | NGWADI P | OTHUKELA | 588 | Complete Repair and Renovation | R 5,000,000 |



PROVINCIAL PROJECT LIST

PROGRAMME: REPAIRS & RENOVATIONS

| IP Repairs & Renovations 2013/14 | EMIS No. | Name of School | Education District | Total Enrolment 2012 | Complete Renovation | TOTAL including VAT + Fees |
|----------------------------------|----------|-------------------------|--------------------|----------------------|--------------------------------|----------------------------|
| Oth012R&R. | 181189 | KWAMIYA P | OTHUKELA | 594 | Complete Repair and Renovation | R 5,000,000 |
| Oth013R&R. | 117623 | COLENSO P | OTHUKELA | 273 | Complete Repair and Renovation | R 5,000,000 |
| Oth014R&R. | 176231 | KIRKINTULLOCH P | OTHUKELA | 707 | Complete Repair and Renovation | R 5,000,000 |
| Oth015R&R. | 212010 | MKHOLOMBE P | OTHUKELA | 241 | Complete Repair and Renovation | R 5,000,000 |
| Oth016R&R. | 270840 | SIZAKAHLE S (LADYSMITH) | OTHUKELA | 944 | Complete Repair and Renovation | R 5,000,000 |
| Oth017R&R. | 301069 | ZOLA P | OTHUKELA | 728 | Complete Repair and Renovation | R 5,000,000 |
| Oth018R&R. | 167573 | ISIBUKO H | OTHUKELA | 332 | Complete Repair and Renovation | R 5,000,000 |
| Oth019R&R. | 267214 | SIPHENDUKILE P | OTHUKELA | 342 | Complete Repair and Renovation | R 5,000,000 |
| Oth020R&R. | 118141 | CORNFIELDS P | OTHUKELA | 711 | Complete Repair and Renovation | R 5,000,000 |
| Oth021R&R. | 254819 | RANTJIESVLAKTE P | OTHUKELA | 233 | Complete Repair and Renovation | R 5,000,000 |
| Oth022R&R. | 162319 | INDANYANA P | OTHUKELA | 539 | Complete Repair and Renovation | R 5,000,000 |
| Oth023R&R. | 229659 | NHLALAKAHLE P | OTHUKELA | 277 | Complete Repair and Renovation | R 5,000,000 |
| Oth024R&R. | 105228 | BANGANI H | OTHUKELA | 853 | Complete Repair and Renovation | R 5,000,000 |
| Pin001R&R. | 250416 | PINETOWN BOYS H | PINETOWN | 778 | Complete Repair and Renovation | R 5,000,000 |
| Pin002R&R. | 236023 | NOQOMFELA P | PINETOWN | 313 | Complete Repair and Renovation | R 5,000,000 |
| Pin003R&R. | 211492 | MJOJI P | PINETOWN | 319 | Complete Repair and Renovation | R 5,000,000 |
| Pin004R&R. | 102749 | AMATIKWE P | PINETOWN | 587 | Complete Repair and Renovation | R 5,000,000 |
| Pin005R&R. | 123839 | DUKEMINI JP | PINETOWN | 380 | Complete Repair and Renovation | R 5,000,000 |
| Pin006R&R. | 133607 | EMOLWENI P | PINETOWN | 332 | Complete Repair and Renovation | R 5,000,000 |
| Pin007R&R. | 225330 | NDLOKOLO P | PINETOWN | 680 | Complete Repair and Renovation | R 5,000,000 |
| Pin008R&R. | 173641 | KHANYISANI LP | PINETOWN | 387 | Complete Repair and Renovation | R 5,000,000 |
| Pin009R&R. | 102860 | AMATSHEZULU H | PINETOWN | 1008 | Complete Repair and Renovation | R 5,000,000 |
| Pin010R&R. | 155992 | HLAHLINDELELA H | PINETOWN | 830 | Complete Repair and Renovation | R 5,000,000 |
| Pin011R&R. | 165686 | INSIMANGWE P | PINETOWN | 195 | Complete Repair and Renovation | R 5,000,000 |
| Pin012R&R. | 258704 | SARASVATI P | PINETOWN | 329 | Complete Repair and Renovation | R 5,000,000 |
| Pin013R&R. | 284308 | TONGAAT S | PINETOWN | 1068 | Complete Repair and Renovation | R 5,000,000 |
| Pin014R&R. | 173456 | KHANYAKHWEZI JP | PINETOWN | 438 | Complete Repair and Renovation | R 5,000,000 |
| Pin015R&R. | 129611 | ELANGABINI JP | PINETOWN | 603 | Complete Repair and Renovation | R 5,000,000 |
| Pin016R&R. | 189107 | LUTHAYI H | PINETOWN | 1220 | Complete Repair and Renovation | R 5,000,000 |
| Pin017R&R. | 215007 | MOPHELA P | PINETOWN | 934 | Complete Repair and Renovation | R 5,000,000 |
| Pin018R&R. | 190032 | MABHILA P | PINETOWN | 512 | Complete Repair and Renovation | R 5,000,000 |
| Pin019R&R. | 284752 | TRUBEL P | PINETOWN | 350 | Complete Repair and Renovation | R 5,000,000 |
| Pin020R&R. | 125800 | EARLINGTON S | PINETOWN | 776 | Complete Repair and Renovation | R 5,000,000 |
| Pin021R&R. | 117105 | CLAYHAVEN P | PINETOWN | 485 | Complete Repair and Renovation | R 5,000,000 |
| Pin022R&R. | 243497 | OKHOZINI P | PINETOWN | 298 | Complete Repair and Renovation | R 5,000,000 |
| Pin023R&R. | 258408 | SANKONTSHE P | PINETOWN | 1137 | Complete Repair and Renovation | R 5,000,000 |
| Pin024R&R. | 187516 | LONGCROFT P | PINETOWN | 494 | Complete Repair and Renovation | R 5,000,000 |
| Pin025R&R. | 138417 | ENTENDELENI P | PINETOWN | 166 | Complete Repair and Renovation | R 5,000,000 |
| Pin026R&R. | 250806 | NILGIRI S | PINETOWN | 1732 | Complete Repair and Renovation | R 5,000,000 |
| Pin027R&R. | 155141 | HIGHSTONE P | PINETOWN | 493 | Complete Repair and Renovation | R 5,000,000 |
| Pin028R&R. | 145521 | FREDVILLE SP | PINETOWN | 532 | Complete Repair and Renovation | R 5,000,000 |
| Pin029R&R. | 201613 | MATHEBETHU P | PINETOWN | 159 | Complete Repair and Renovation | R 5,000,000 |
| Pin030R&R. | 111814 | BOTATE P | PINETOWN | 1156 | Complete Repair and Renovation | R 5,000,000 |
| Pin031R&R. | 220483 | MUKELANI SP | PINETOWN | 323 | Complete Repair and Renovation | R 5,000,000 |
| Pin032R&R. | 294816 | WATERLOO JS | PINETOWN | 973 | Complete Repair and Renovation | R 5,000,000 |
| Pin033R&R. | 107078 | BELVERTON S | PINETOWN | 990 | Complete Repair and Renovation | R 5,000,000 |
| Pin034R&R. | 106967 | BELFROST P | PINETOWN | 201 | Complete Repair and Renovation | R 5,000,000 |
| Pin035R&R. | 277611 | STANMORE P | PINETOWN | 280 | Complete Repair and Renovation | R 5,000,000 |
| Pin036R&R. | 211122 | MILLVIEW P | PINETOWN | 374 | Complete Repair and Renovation | R 5,000,000 |
| Pin037R&R. | 215673 | MOUNTVIEW S | PINETOWN | 1189 | Complete Repair and Renovation | R 5,000,000 |
| Pin038R&R. | 151515 | GRANDMORE P | PINETOWN | 379 | Complete Repair and Renovation | R 5,000,000 |
| Pin039R&R. | 165982 | INTAKEMAZOLO C | PINETOWN | 1193 | Complete Repair and Renovation | R 5,000,000 |
| Pin040R&R. | 142672 | EVEREST HEIGHTS P | PINETOWN | 946 | Complete Repair and Renovation | R 5,000,000 |
| Pin041R&R. | 152255 | GROVE END S | PINETOWN | 397 | Complete Repair and Renovation | R 5,000,000 |
| Pin042R&R. | 145336 | FORESTHAVEN S | PINETOWN | 271 | Complete Repair and Renovation | R 5,000,000 |
| Pin043R&R. | 141599 | ESKHULULIWE P | PINETOWN | 916 | Complete Repair and Renovation | R 5,000,000 |
| Pin044R&R. | 265734 | SILVERDALE P | PINETOWN | 205 | Complete Repair and Renovation | R 5,000,000 |
| Pin045R&R. | 265808 | SILVERTON P | PINETOWN | 288 | Complete Repair and Renovation | R 5,000,000 |
| Pin046R&R. | 236504 | NORTHMEAD S | PINETOWN | 1022 | Complete Repair and Renovation | R 5,000,000 |
| Pin047R&R. | 246235 | PARKGATE P | PINETOWN | 737 | Complete Repair and Renovation | R 5,000,000 |
| Pin048R&R. | 112554 | BROOKDALE P | PINETOWN | 1864 | Complete Repair and Renovation | R 5,000,000 |
| Pin049R&R. | 249047 | BROOKDALE S | PINETOWN | 813 | Complete Repair and Renovation | R 5,000,000 |
| Pin050R&R. | 241869 | NYONI P | PINETOWN | 177 | Complete Repair and Renovation | R 5,000,000 |
| Pin051R&R. | 258038 | SANDASONKE P | PINETOWN | 1003 | Complete Repair and Renovation | R 5,000,000 |
| Pin052R&R. | 206053 | MDEPHA H | PINETOWN | 853 | Complete Repair and Renovation | R 5,000,000 |
| Pin053R&R. | 187738 | LOTUSVILLE P | PINETOWN | 864 | Complete Repair and Renovation | R 5,000,000 |
| Pin054R&R. | 182003 | KWAMYEZA P | PINETOWN | 1047 | Complete Repair and Renovation | R 5,000,000 |
| Pin055R&R. | 291782 | VERULAM S | PINETOWN | 1023 | Complete Repair and Renovation | R 5,000,000 |



PROVINCIAL PROJECT LIST

INFRASTRUCTURE PLANNING NEEDS 2013/14

PROGRAMME: REPAIRS & RENOVATIONS

| IP Repairs & Renovations 2013/14 | EMIS No. | Name of School | Education District | Total Enrolment 2012 | Complete Renovation | TOTAL including VAT + Fees |
|----------------------------------|----------|-------------------------|--------------------|----------------------|--------------------------------|----------------------------|
| Pin056R&R. | 100196 | ABAMBO P | PINETOWN | 192 | Complete Repair and Renovation | R 5,000,000 |
| Pin057R&R. | 306397 | UMZAMO P | PINETOWN | 768 | Complete Repair and Renovation | R 5,000,000 |
| Pin058R&R. | 235838 | NONQANDA P | PINETOWN | 290 | Complete Repair and Renovation | R 5,000,000 |
| Pin059R&R. | 292078 | VICTORIA C | PINETOWN | 765 | Complete Repair and Renovation | R 5,000,000 |
| Pin060R&R. | 148037 | GELOFTE | PINETOWN | 694 | Complete Repair and Renovation | R 5,000,000 |
| Pin061R&R. | 269656 | SIYAJABULA H | PINETOWN | 1176 | Complete Repair and Renovation | R 5,000,000 |
| Pin062R&R. | 222666 | MZUVELE S | PINETOWN | 1252 | Complete Repair and Renovation | R 5,000,000 |
| Pin063R&R. | 184149 | KWAZI P | PINETOWN | 255 | Complete Repair and Renovation | R 5,000,000 |
| Pin064R&R. | 111518 | BONISANANI SP | PINETOWN | 515 | Complete Repair and Renovation | R 5,000,000 |
| Pin065R&R. | 283309 | THUBALETHU S | PINETOWN | 263 | Complete Repair and Renovation | R 5,000,000 |
| Pin066R&R. | 109742 | BHONGO P | PINETOWN | 755 | Complete Repair and Renovation | R 5,000,000 |
| Pin067R&R. | 293373 | VUKUZIPHATHE JP | PINETOWN | 797 | Complete Repair and Renovation | R 5,000,000 |
| Pin068R&R. | 258778 | SARNIA P | PINETOWN | 568 | Complete Repair and Renovation | R 5,000,000 |
| Pin069R&R. | 123210 | DR A D LAZARUS S | PINETOWN | 954 | Complete Repair and Renovation | R 5,000,000 |
| Pin070R&R. | 255115 | RESERVOIR HILLS S | PINETOWN | 564 | Complete Repair and Renovation | R 5,000,000 |
| Sis001R&R. | 425056 | ENGWAQA SS | SISONKE | 529 | Complete Repair and Renovation | R 5,000,000 |
| Sis002R&R. | 130055 | EMACABAZINI P | SISONKE | 130 | Complete Repair and Renovation | R 5,000,000 |
| Sis003R&R. | 177008 | KOKSTAD P | SISONKE | 1277 | Complete Repair and Renovation | R 5,000,000 |
| Sis004R&R. | 174936 | KHUKHULELA P | SISONKE | 702 | Complete Repair and Renovation | R 5,000,000 |
| Sis005R&R. | 429755 | SINGISI JS | SISONKE | 519 | Complete Repair and Renovation | R 5,000,000 |
| Sis006R&R. | 424094 | CLYDESDALE SS | SISONKE | 1180 | Complete Repair and Renovation | R 5,000,000 |
| Sis007R&R. | 423946 | BUNGENDE JS | SISONKE | 239 | Complete Repair and Renovation | R 5,000,000 |
| Sis008R&R. | 151256 | GOXHILL P | SISONKE | 213 | Complete Repair and Renovation | R 5,000,000 |
| Sis009R&R. | 425093 | ENTSIKENI JS | SISONKE | 978 | Complete Repair and Renovation | R 5,000,000 |
| Sis010R&R. | 426092 | KUKHANYENI JS | SISONKE | 337 | Complete Repair and Renovation | R 5,000,000 |
| Sis011R&R. | 425204 | ESIHLONTLWENI JS | SISONKE | 354 | Complete Repair and Renovation | R 5,000,000 |
| Sis012R&R. | 427609 | NYAKA JS | SISONKE | 252 | Complete Repair and Renovation | R 5,000,000 |
| Sis013R&R. | 188293 | LUFAPA P | SISONKE | 308 | Complete Repair and Renovation | R 5,000,000 |
| Sis014R&R. | 424686 | EGUGWINI JS | SISONKE | 1070 | Complete Repair and Renovation | R 5,000,000 |
| Sis015R&R. | 279535 | TARR'S VALLEY I | SISONKE | 230 | Complete Repair and Renovation | R 5,000,000 |
| Sis016R&R. | 248418 | PHESE P | SISONKE | 128 | Complete Repair and Renovation | R 5,000,000 |
| Sis017R&R. | 235024 | NOMGIDI P | SISONKE | 382 | Complete Repair and Renovation | R 5,000,000 |
| Sis018R&R. | 130906 | EMAKHUZENI P | SISONKE | 177 | Complete Repair and Renovation | R 5,000,000 |
| Sis019R&R. | 137566 | ENKELABANTWANA P | SISONKE | 435 | Complete Repair and Renovation | R 5,000,000 |
| Sis020R&R. | 110556 | BLESSED LUANDA P | SISONKE | 1052 | Complete Repair and Renovation | R 5,000,000 |
| Sis021R&R. | 427831 | RIETVLEI JS | SISONKE | 312 | Complete Repair and Renovation | R 5,000,000 |
| Sis022R&R. | 165945 | INTAKAMA P | SISONKE | 167 | Complete Repair and Renovation | R 5,000,000 |
| Sis023R&R. | 161357 | IMPUNGA S | SISONKE | 1060 | Complete Repair and Renovation | R 5,000,000 |
| Sis024R&R. | 425241 | ETEMBENI JS | SISONKE | 396 | Complete Repair and Renovation | R 5,000,000 |
| Sis025R&R. | 424279 | DELAMUZI JS | SISONKE | 445 | Complete Repair and Renovation | R 5,000,000 |
| Sis026R&R. | 277907 | STEPMORE P | SISONKE | 131 | Complete Repair and Renovation | R 5,000,000 |
| Sis027R&R. | 259000 | SAVELA JP | SISONKE | 116 | Complete Repair and Renovation | R 5,000,000 |
| Sis028R&R. | 192881 | MAHAFANA P | SISONKE | 60 | Complete Repair and Renovation | R 5,000,000 |
| Sis029R&R. | 271913 | SKEYI P | SISONKE | 331 | Complete Repair and Renovation | R 5,000,000 |
| Sis030R&R. | 106227 | BATLOKOA S | SISONKE | 280 | Complete Repair and Renovation | R 5,000,000 |
| Sis031R&R. | 424131 | COMMON'S VALLEY JS | SISONKE | 190 | Complete Repair and Renovation | R 5,000,000 |
| Sis032R&R. | 113923 | BUTHATHUBUNYE H | SISONKE | 659 | Complete Repair and Renovation | R 5,000,000 |
| Sis033R&R. | 308136 | DLANGANI H | SISONKE | 507 | Complete Repair and Renovation | R 5,000,000 |
| Sis034R&R. | 123136 | DOWDLE JP | SISONKE | 139 | Complete Repair and Renovation | R 5,000,000 |
| Sis035R&R. | 131720 | EMAZABEKWENI P | SISONKE | 820 | Complete Repair and Renovation | R 5,000,000 |
| Sis036R&R. | 161209 | IMPIYAMANDLA JS | SISONKE | 463 | Complete Repair and Renovation | R 5,000,000 |
| Sis037R&R. | 194620 | MAKHONZA P | SISONKE | 156 | Complete Repair and Renovation | R 5,000,000 |
| Sis038R&R. | 210789 | MICHAEL M SHELEMBE P | SISONKE | 115 | Complete Repair and Renovation | R 5,000,000 |
| Sis039R&R. | 224738 | NDELA S | SISONKE | 351 | Complete Repair and Renovation | R 5,000,000 |
| Sis040R&R. | 233285 | NKWELETSHENI P | SISONKE | 321 | Complete Repair and Renovation | R 5,000,000 |
| Sis041R&R. | 260702 | SETHABLE HP | SISONKE | 224 | Complete Repair and Renovation | R 5,000,000 |
| Sis042R&R. | 257964 | SANDANEZWE P | SISONKE | 304 | Complete Repair and Renovation | R 5,000,000 |
| Sis043R&R. | 253968 | QOYINTABA P | SISONKE | 404 | Complete Repair and Renovation | R 5,000,000 |
| Sis044R&R. | 276316 | ST MICHAELS P (UMZINTO) | SISONKE | 624 | Complete Repair and Renovation | R 5,000,000 |
| Sis045R&R. | 308506 | THUBALEMFUNDO JS | SISONKE | 100 | Complete Repair and Renovation | R 5,000,000 |
| Sis046R&R. | 115218 | CEKAZI P | SISONKE | 375 | Complete Repair and Renovation | R 5,000,000 |
| Sis047R&R. | 271950 | SKOFILL S | SISONKE | 757 | Complete Repair and Renovation | R 5,000,000 |
| Sis048R&R. | 424908 | EMFUNDWENI JS | SISONKE | 484 | Complete Repair and Renovation | R 5,000,000 |
| Sis049R&R. | 426647 | MASAKHANE JP | SISONKE | 132 | Complete Repair and Renovation | R 5,000,000 |
| Sis050R&R. | 427942 | SINGISI COMP H | SISONKE | 331 | Complete Repair and Renovation | R 5,000,000 |
| Sis051R&R. | 428793 | UMGANO JS | SISONKE | 345 | Complete Repair and Renovation | R 5,000,000 |
| Sis052R&R. | 426758 | MHLABA'S JS | SISONKE | 571 | Complete Repair and Renovation | R 5,000,000 |
| Sis053R&R. | 129833 | ELTON P | SISONKE | 11 | Complete Repair and Renovation | R 5,000,000 |



PROVINCIAL PROJECT LIST

INFRASTRUCTURE PLANNING NEEDS 2013/14

PROGRAMME: REPAIRS & RENOVATIONS

| IP Repairs & Renovations 2013/14 | EMIS No. | Name of School | Education District | Total Enrolment 2012 | Complete Renovation | TOTAL including VAT + Fees |
|----------------------------------|----------|-----------------------|--------------------|----------------------|--------------------------------|----------------------------|
| Sis054R&R. | 424242 | DEEPDALE JS | SISONKE | 458 | Complete Repair and Renovation | R 5,000,000 |
| Ugu001R&R. | 120916 | DEYI P | UGU | 374 | Complete Repair and Renovation | R 5,000,000 |
| Ugu002R&R. | 124209 | DUMAYO LP | UGU | 167 | Complete Repair and Renovation | R 5,000,000 |
| Ugu003R&R. | 152514 | GUGULESIZWE S | UGU | 1194 | Complete Repair and Renovation | R 5,000,000 |
| Ugu004R&R. | 213453 | MNGOMENI H | UGU | 303 | Complete Repair and Renovation | R 5,000,000 |
| Ugu005R&R. | 322122 | MHLABUHLANGENE JS | UGU | 206 | Complete Repair and Renovation | R 5,000,000 |
| Ugu006R&R. | 191549 | MADUNDUBALA P | UGU | 282 | Complete Repair and Renovation | R 5,000,000 |
| Ugu007R&R. | 263181 | SIBONGIMFUNDO H | UGU | 510 | Complete Repair and Renovation | R 5,000,000 |
| Ugu008R&R. | 161542 | INALA P | UGU | 407 | Complete Repair and Renovation | R 5,000,000 |
| Ugu009R&R. | 179746 | KWAHLONGWA P | UGU | 296 | Complete Repair and Renovation | R 5,000,000 |
| Ugu010R&R. | 183631 | KWASONI P | UGU | 197 | Complete Repair and Renovation | R 5,000,000 |
| Ugu011R&R. | 190328 | MABUTHELA H | UGU | 456 | Complete Repair and Renovation | R 5,000,000 |
| Ugu012R&R. | 266622 | SINGELE H | UGU | 324 | Complete Repair and Renovation | R 5,000,000 |
| Ugu013R&R. | 299404 | ZEMBENI SP | UGU | 406 | Complete Repair and Renovation | R 5,000,000 |
| Ugu014R&R. | 263255 | SIBONGUMFEKA SS | UGU | 261 | Complete Repair and Renovation | R 5,000,000 |
| Ugu015R&R. | 267140 | SIPHAPHEME H | UGU | 1233 | Complete Repair and Renovation | R 5,000,000 |
| Ugu016R&R. | 342805 | SIZATHINA JS | UGU | 321 | Complete Repair and Renovation | R 5,000,000 |
| Ugu017R&R. | 271580 | SIZOMUNYE P | UGU | 56 | Complete Repair and Renovation | R 5,000,000 |
| Ugu018R&R. | 142524 | ETSHENI P | UGU | 287 | Complete Repair and Renovation | R 5,000,000 |
| Ugu019R&R. | 278277 | SUID-NATAL H | UGU | 530 | Complete Repair and Renovation | R 5,000,000 |
| Ugu020R&R. | 274984 | ST ANNES P | UGU | 279 | Complete Repair and Renovation | R 5,000,000 |
| Ugu021R&R. | 286824 | UMALUSI P | UGU | 524 | Complete Repair and Renovation | R 5,000,000 |
| Ugu022R&R. | 291523 | VELIMEMEZE P | UGU | 309 | Complete Repair and Renovation | R 5,000,000 |
| Ugu023R&R. | 209716 | MGUDLWA H | UGU | 388 | Complete Repair and Renovation | R 5,000,000 |
| Ugu024R&R. | 159248 | HYMAN P | UGU | 396 | Complete Repair and Renovation | R 5,000,000 |
| Ugu025R&R. | 261035 | SEZELA P | UGU | 511 | Complete Repair and Renovation | R 5,000,000 |
| Ugu026R&R. | 299071 | ZAMUKUZAKHA P | UGU | 260 | Complete Repair and Renovation | R 5,000,000 |
| Ugu027R&R. | 134310 | EMPOLA P | UGU | 553 | Complete Repair and Renovation | R 5,000,000 |
| Ugu028R&R. | 179376 | KWAFICA H | UGU | 804 | Complete Repair and Renovation | R 5,000,000 |
| Ugu029R&R. | 216561 | MPHENDU P | UGU | 410 | Complete Repair and Renovation | R 5,000,000 |
| Ugu030R&R. | 256521 | ROSEVILLE S | UGU | 1064 | Complete Repair and Renovation | R 5,000,000 |
| Ugu031R&R. | 115921 | CHARLES HLENGWA H | UGU | 132 | Complete Repair and Renovation | R 5,000,000 |
| Ugu032R&R. | 117882 | CONISTON P | UGU | 458 | Complete Repair and Renovation | R 5,000,000 |
| uMg001R&R. | 189181 | LUTHO P | uMGUNGUNDLOVU | 205 | Complete Repair and Renovation | R 5,000,000 |
| uMg002R&R. | 238354 | NSONGENI S | uMGUNGUNDLOVU | 236 | Complete Repair and Renovation | R 5,000,000 |
| uMg003R&R. | 279387 | TABLE MOUNTAIN P | uMGUNGUNDLOVU | 446 | Complete Repair and Renovation | R 5,000,000 |
| uMg004R&R. | 158619 | HOWICK H | uMGUNGUNDLOVU | 550 | Complete Repair and Renovation | R 5,000,000 |
| uMg005R&R. | 107337 | BERG STREET P | uMGUNGUNDLOVU | 1207 | Complete Repair and Renovation | R 5,000,000 |
| uMg006R&R. | 191253 | MADLANYOKA H | uMGUNGUNDLOVU | 323 | Complete Repair and Renovation | R 5,000,000 |
| uMg007R&R. | 148333 | GEORGETOWN S | uMGUNGUNDLOVU | 887 | Complete Repair and Renovation | R 5,000,000 |
| uMg008R&R. | 132867 | EMINYEZANENI S | uMGUNGUNDLOVU | 770 | Complete Repair and Renovation | R 5,000,000 |
| uMg009R&R. | 181263 | KWAMLAMULI P | uMGUNGUNDLOVU | 285 | Complete Repair and Renovation | R 5,000,000 |
| uMg010R&R. | 186998 | LINPARK H | uMGUNGUNDLOVU | 642 | Complete Repair and Renovation | R 5,000,000 |
| uMg011R&R. | 148296 | GEORGENAU C | uMGUNGUNDLOVU | 803 | Complete Repair and Renovation | R 5,000,000 |
| uMg012R&R. | 224775 | NDELESHANE P | uMGUNGUNDLOVU | 494 | Complete Repair and Renovation | R 5,000,000 |
| uMg013R&R. | 312761 | MATOMELA H | uMGUNGUNDLOVU | 570 | Complete Repair and Renovation | R 5,000,000 |
| uMg014R&R. | 162245 | INDALENI P | uMGUNGUNDLOVU | 314 | Complete Repair and Renovation | R 5,000,000 |
| uMg015R&R. | 192400 | MAGODA P | uMGUNGUNDLOVU | 607 | Complete Repair and Renovation | R 5,000,000 |
| uMg016R&R. | 266067 | SIMINZA P | uMGUNGUNDLOVU | 312 | Complete Repair and Renovation | R 5,000,000 |
| uMg017R&R. | 292633 | HOËRSKOOL VOORTREKKER | uMGUNGUNDLOVU | 613 | Complete Repair and Renovation | R 5,000,000 |
| uMg018R&R. | 135420 | EMZAMWENI H | uMGUNGUNDLOVU | 1059 | Complete Repair and Renovation | R 5,000,000 |
| uMg019R&R. | 166796 | INYANINGA P | uMGUNGUNDLOVU | 321 | Complete Repair and Renovation | R 5,000,000 |
| uMg020R&R. | 125726 | DWENGU H | uMGUNGUNDLOVU | 181 | Complete Repair and Renovation | R 5,000,000 |
| uMg021R&R. | 165649 | INSIKA JS | uMGUNGUNDLOVU | 295 | Complete Repair and Renovation | R 5,000,000 |
| uMg022R&R. | 299774 | ZIBUKEZULU TECH H | uMGUNGUNDLOVU | 389 | Complete Repair and Renovation | R 5,000,000 |
| uMg023R&R. | 233840 | NOGASELA P | uMGUNGUNDLOVU | 201 | Complete Repair and Renovation | R 5,000,000 |
| uMg024R&R. | 156806 | HLELOLUSHA P | uMGUNGUNDLOVU | 458 | Complete Repair and Renovation | R 5,000,000 |
| uMg025R&R. | 152625 | GULUBE P | uMGUNGUNDLOVU | 185 | Complete Repair and Renovation | R 5,000,000 |
| uMg026R&R. | 103674 | ASANDE S | uMGUNGUNDLOVU | 499 | Complete Repair and Renovation | R 5,000,000 |
| uMg027R&R. | 126836 | EDENDALE P | uMGUNGUNDLOVU | 381 | Complete Repair and Renovation | R 5,000,000 |
| uMg028R&R. | 127946 | EKHOKHWANE P | uMGUNGUNDLOVU | 385 | Complete Repair and Renovation | R 5,000,000 |
| Umk001R&R. | 113553 | BUKIMVELO H | UMKHANYAKUDE | 465 | Complete Repair and Renovation | R 5,000,000 |
| Umk002R&R. | 141340 | ESIQIWINI S | UMKHANYAKUDE | 573 | Complete Repair and Renovation | R 5,000,000 |
| Umk003R&R. | 181744 | KWAMSHUDU P | UMKHANYAKUDE | 456 | Complete Repair and Renovation | R 5,000,000 |
| Umk004R&R. | 204721 | MBONGENI H | UMKHANYAKUDE | 257 | Complete Repair and Renovation | R 5,000,000 |
| Umk005R&R. | 220466 | MUHLEKAZI P | UMKHANYAKUDE | 570 | Complete Repair and Renovation | R 5,000,000 |
| Umk006R&R. | 253561 | QOMUKUPHILA P | UMKHANYAKUDE | 609 | Complete Repair and Renovation | R 5,000,000 |
| Umk007R&R. | 301143 | ZOMBIZWE H | UMKHANYAKUDE | 353 | Complete Repair and Renovation | R 5,000,000 |



PROVINCIAL PROJECT LIST

INFRASTRUCTURE PLANNING NEEDS 2013/14

PROGRAMME: REPAIRS & RENOVATIONS

| IP Repairs & Renovations 2013/14 | EMIS No. | Name of School | Education District | Total Enrolment 2012 | Complete Renovation | TOTAL including VAT + Fees |
|----------------------------------|----------|---------------------------|--------------------|----------------------|--------------------------------|----------------------------|
| Umk008R&R. | 237355 | NQIWANENI P | UMKHANYAKUDE | 1029 | Complete Repair and Renovation | R 5,000,000 |
| Umk009R&R. | 299515 | ZENZELENI S | UMKHANYAKUDE | 805 | Complete Repair and Renovation | R 5,000,000 |
| Umk010R&R. | 178118 | KWAGXABA S | UMKHANYAKUDE | 266 | Complete Repair and Renovation | R 5,000,000 |
| Umk011R&R. | 143190 | EZIBUKWENI S | UMKHANYAKUDE | 1301 | Complete Repair and Renovation | R 5,000,000 |
| Umk012R&R. | 152736 | GWALIWENI P | UMKHANYAKUDE | 247 | Complete Repair and Renovation | R 5,000,000 |
| Umk013R&R. | 137862 | ENKULISWENI P | UMKHANYAKUDE | 690 | Complete Repair and Renovation | R 5,000,000 |
| Umk014R&R. | 106597 | BAZANENI P | UMKHANYAKUDE | 264 | Complete Repair and Renovation | R 5,000,000 |
| Umk015R&R. | 197691 | MANYAMPISI P | UMKHANYAKUDE | 222 | Complete Repair and Renovation | R 5,000,000 |
| Umk016R&R. | 180708 | KWAMASONDO P | UMKHANYAKUDE | 334 | Complete Repair and Renovation | R 5,000,000 |
| Umk017R&R. | 129537 | EKWETHEMBENI P | UMKHANYAKUDE | 201 | Complete Repair and Renovation | R 5,000,000 |
| Umk018R&R. | 292004 | VEZUKUSA P | UMKHANYAKUDE | 387 | Complete Repair and Renovation | R 5,000,000 |
| Umk019R&R. | 198061 | MANZENGWENYA P | UMKHANYAKUDE | 211 | Complete Repair and Renovation | R 5,000,000 |
| Umk020R&R. | 193954 | MAKABONGWE P | UMKHANYAKUDE | 375 | Complete Repair and Renovation | R 5,000,000 |
| Umk021R&R. | 314944 | VELABUSHA P | UMKHANYAKUDE | 90 | Complete Repair and Renovation | R 5,000,000 |
| Umk022R&R. | 150479 | GODLOZA H | UMKHANYAKUDE | 445 | Complete Repair and Renovation | R 5,000,000 |
| Umk023R&R. | 195767 | MAMFENE P | UMKHANYAKUDE | 633 | Complete Repair and Renovation | R 5,000,000 |
| Umk024R&R. | 327078 | IMBALIKHONA LP | UMKHANYAKUDE | 292 | Complete Repair and Renovation | R 5,000,000 |
| Umk025R&R. | 183668 | KWASONTO P | UMKHANYAKUDE | 132 | Complete Repair and Renovation | R 5,000,000 |
| Umk026R&R. | 167388 | ISIBANI SP | UMKHANYAKUDE | 209 | Complete Repair and Renovation | R 5,000,000 |
| Umk027R&R. | 321810 | INKUTHAZELO P | UMKHANYAKUDE | 193 | Complete Repair and Renovation | R 5,000,000 |
| Umk028R&R. | 202982 | MAYAKAZI P | UMKHANYAKUDE | 447 | Complete Repair and Renovation | R 5,000,000 |
| Umk029R&R. | 201280 | MASULUMANE JP | UMKHANYAKUDE | 174 | Complete Repair and Renovation | R 5,000,000 |
| Umk030R&R. | 204869 | MBOPHA H | UMKHANYAKUDE | 1304 | Complete Repair and Renovation | R 5,000,000 |
| Umk031R&R. | 208902 | MGABADELI P | UMKHANYAKUDE | 431 | Complete Repair and Renovation | R 5,000,000 |
| Umk032R&R. | 213120 | MMISO H | UMKHANYAKUDE | 430 | Complete Repair and Renovation | R 5,000,000 |
| Umk033R&R. | 133237 | EMLAMBONGWENYA P | UMKHANYAKUDE | 265 | Complete Repair and Renovation | R 5,000,000 |
| Umk034R&R. | 307842 | MTHEKELEZI LP | UMKHANYAKUDE | 228 | Complete Repair and Renovation | R 5,000,000 |
| Umk035R&R. | 216117 | MPELENYANE JP | UMKHANYAKUDE | 315 | Complete Repair and Renovation | R 5,000,000 |
| Umk036R&R. | 217116 | MPOLIMPOLI P | UMKHANYAKUDE | 534 | Complete Repair and Renovation | R 5,000,000 |
| Umk037R&R. | 310393 | NHLANHLIVELE JS | UMKHANYAKUDE | 140 | Complete Repair and Renovation | R 5,000,000 |
| Umk038R&R. | 307470 | SIBONGASONKE JS | UMKHANYAKUDE | 373 | Complete Repair and Renovation | R 5,000,000 |
| Umk039R&R. | 298701 | ZAMAZAMA P | UMKHANYAKUDE | 761 | Complete Repair and Renovation | R 5,000,000 |
| Umk040R&R. | 319717 | SILETHIMFUNDO P | UMKHANYAKUDE | 227 | Complete Repair and Renovation | R 5,000,000 |
| Umk041R&R. | 285307 | TSHONGWE P | UMKHANYAKUDE | 411 | Complete Repair and Renovation | R 5,000,000 |
| Umk042R&R. | 307433 | SHIYINKOSI S | UMKHANYAKUDE | 406 | Complete Repair and Renovation | R 5,000,000 |
| Umk043R&R. | 237836 | NSALAMANGA H | UMKHANYAKUDE | 525 | Complete Repair and Renovation | R 5,000,000 |
| Umk044R&R. | 178969 | KWABULAWAYO S | UMKHANYAKUDE | 224 | Complete Repair and Renovation | R 5,000,000 |
| Umk045R&R. | 214193 | MNYAYIZA P | UMKHANYAKUDE | 207 | Complete Repair and Renovation | R 5,000,000 |
| Umk046R&R. | 156177 | HLAMBANYATHI P | UMKHANYAKUDE | 426 | Complete Repair and Renovation | R 5,000,000 |
| Umk047R&R. | 184186 | KWAZIBI P | UMKHANYAKUDE | 169 | Complete Repair and Renovation | R 5,000,000 |
| Umk048R&R. | 127502 | EGUJINI P | UMKHANYAKUDE | 285 | Complete Repair and Renovation | R 5,000,000 |
| Umk049R&R. | 143116 | EZIBAYENI P | UMKHANYAKUDE | 523 | Complete Repair and Renovation | R 5,000,000 |
| Umk050R&R. | 167684 | ISICELOSETHU H | UMKHANYAKUDE | 775 | Complete Repair and Renovation | R 5,000,000 |
| Umk051R&R. | 143227 | EZIFUNDENI H | UMKHANYAKUDE | 751 | Complete Repair and Renovation | R 5,000,000 |
| Umk052R&R. | 202464 | MAVELA H | UMKHANYAKUDE | 1075 | Complete Repair and Renovation | R 5,000,000 |
| Umk053R&R. | 146335 | GABADELA P | UMKHANYAKUDE | 268 | Complete Repair and Renovation | R 5,000,000 |
| Umk054R&R. | 261812 | SHEMULA P | UMKHANYAKUDE | 658 | Complete Repair and Renovation | R 5,000,000 |
| Umk055R&R. | 152588 | GULA P | UMKHANYAKUDE | 230 | Complete Repair and Renovation | R 5,000,000 |
| Umk056R&R. | 182928 | KWAPHAWENI P | UMKHANYAKUDE | 581 | Complete Repair and Renovation | R 5,000,000 |
| Umk057R&R. | 318422 | HLUHLUWE P (MZINENE AREA) | UMKHANYAKUDE | 638 | Complete Repair and Renovation | R 5,000,000 |
| Umk058R&R. | 132460 | EMFIHLWENI P | UMKHANYAKUDE | 221 | Complete Repair and Renovation | R 5,000,000 |
| Umk059R&R. | 170496 | IZINTAMBANE P | UMKHANYAKUDE | 522 | Complete Repair and Renovation | R 5,000,000 |
| Umk060R&R. | 309838 | SIHOLWA JP | UMKHANYAKUDE | 198 | Complete Repair and Renovation | R 5,000,000 |
| Umk061R&R. | 174788 | KHONGELA P | UMKHANYAKUDE | 86 | Complete Repair and Renovation | R 5,000,000 |
| Umk062R&R. | 302142 | THENGANI P | UMKHANYAKUDE | 500 | Complete Repair and Renovation | R 5,000,000 |
| Umk063R&R. | 194805 | MAKHOWE P | UMKHANYAKUDE | 129 | Complete Repair and Renovation | R 5,000,000 |
| Umk064R&R. | 211680 | MPANZAKAZI P | UMKHANYAKUDE | 289 | Complete Repair and Renovation | R 5,000,000 |
| Umk065R&R. | 208680 | MFINGOSE P | UMKHANYAKUDE | 606 | Complete Repair and Renovation | R 5,000,000 |
| Umk066R&R. | 218855 | MSUSHWANA P | UMKHANYAKUDE | 77 | Complete Repair and Renovation | R 5,000,000 |
| Umk067R&R. | 223147 | NANSINDELELA C | UMKHANYAKUDE | 546 | Complete Repair and Renovation | R 5,000,000 |
| Umk068R&R. | 235061 | NOMPONDO P | UMKHANYAKUDE | 364 | Complete Repair and Renovation | R 5,000,000 |
| Umk069R&R. | 262848 | SIBHAMU H | UMKHANYAKUDE | 551 | Complete Repair and Renovation | R 5,000,000 |
| Umk070R&R. | 257261 | SAFARI P | UMKHANYAKUDE | 123 | Complete Repair and Renovation | R 5,000,000 |
| Umk071R&R. | 133459 | EMNGQOBELWENI P | UMKHANYAKUDE | 202 | Complete Repair and Renovation | R 5,000,000 |
| Umk072R&R. | 288193 | UMLAMBOZANA P | UMKHANYAKUDE | 543 | Complete Repair and Renovation | R 5,000,000 |
| Umk073R&R. | 163725 | INGWAVUMA H | UMKHANYAKUDE | 698 | Complete Repair and Renovation | R 5,000,000 |
| Umk074R&R. | 104636 | BABAZANI P | UMKHANYAKUDE | 691 | Complete Repair and Renovation | R 5,000,000 |
| Umk075R&R. | 245014 | OTHOBOTHINI P | UMKHANYAKUDE | 844 | Complete Repair and Renovation | R 5,000,000 |



PROVINCIAL PROJECT LIST

INFRASTRUCTURE PLANNING NEEDS 2013/14

PROGRAMME: REPAIRS & RENOVATIONS

| IP Repairs & Renovations 2013/14 | EMIS No. | Name of School | Education District | Total Enrolment 2012 | Complete Renovation | TOTAL including VAT + Fees |
|----------------------------------|----------|----------------------|--------------------|----------------------|--------------------------------|----------------------------|
| Umk076R&R. | 106116 | BATHATHE P | UMKHANYAKUDE | 130 | Complete Repair and Renovation | R 5,000,000 |
| Umk077R&R. | 220890 | MUTHIDLWE P | UMKHANYAKUDE | 360 | Complete Repair and Renovation | R 5,000,000 |
| Umk078R&R. | 443334 | DLILANGA S | UMKHANYAKUDE | 807 | Complete Repair and Renovation | R 5,000,000 |
| Umk079R&R. | 314611 | JULUKANI JP | UMKHANYAKUDE | 71 | Complete Repair and Renovation | R 5,000,000 |
| Umk080R&R. | 126651 | ECHWEBENI P | UMKHANYAKUDE | 466 | Complete Repair and Renovation | R 5,000,000 |
| Umk081R&R. | 137529 | ENKATHWENI P | UMKHANYAKUDE | 392 | Complete Repair and Renovation | R 5,000,000 |
| Umk082R&R. | 149739 | GLENPARK P | UMKHANYAKUDE | 533 | Complete Repair and Renovation | R 5,000,000 |
| Umk083R&R. | 310985 | EKUTHUKUZENI JP | UMKHANYAKUDE | 568 | Complete Repair and Renovation | R 5,000,000 |
| Umk084R&R. | 320124 | GILONKI S | UMKHANYAKUDE | 459 | Complete Repair and Renovation | R 5,000,000 |
| Umk085R&R. | 215932 | MOZI P | UMKHANYAKUDE | 247 | Complete Repair and Renovation | R 5,000,000 |
| Umk086R&R. | 306898 | KHIPHINKUNZI P | UMKHANYAKUDE | 575 | Complete Repair and Renovation | R 5,000,000 |
| Umk087R&R. | 236689 | NOTHANDO H | UMKHANYAKUDE | 614 | Complete Repair and Renovation | R 5,000,000 |
| Umk088R&R. | 177637 | KUFEZEKILE S | UMKHANYAKUDE | 910 | Complete Repair and Renovation | R 5,000,000 |
| Umk089R&R. | 194176 | MAKHANA P | UMKHANYAKUDE | 1749 | Complete Repair and Renovation | R 5,000,000 |
| Umk090R&R. | 306915 | KWANYAMAZANE P | UMKHANYAKUDE | 1020 | Complete Repair and Renovation | R 5,000,000 |
| Umk091R&R. | 244163 | OPHANSI P | UMKHANYAKUDE | 746 | Complete Repair and Renovation | R 5,000,000 |
| Umk092R&R. | 202427 | MAVANA P | UMKHANYAKUDE | 107 | Complete Repair and Renovation | R 5,000,000 |
| Umk093R&R. | 208458 | MFEKAYI P | UMKHANYAKUDE | 456 | Complete Repair and Renovation | R 5,000,000 |
| Umk094R&R. | 310060 | MALANGABI JP | UMKHANYAKUDE | 470 | Complete Repair and Renovation | R 5,000,000 |
| Umk095R&R. | 208791 | MFUNDABASHA P | UMKHANYAKUDE | 585 | Complete Repair and Renovation | R 5,000,000 |
| Umk096R&R. | 334998 | BAMBISANANI LP | UMKHANYAKUDE | 204 | Complete Repair and Renovation | R 5,000,000 |
| Umk097R&R. | 307359 | NKOMBANE P | UMKHANYAKUDE | 320 | Complete Repair and Renovation | R 5,000,000 |
| Umk098R&R. | 285714 | UBOMBO P | UMKHANYAKUDE | 199 | Complete Repair and Renovation | R 5,000,000 |
| Umk099R&R. | 238280 | NSOMBOSI P | UMKHANYAKUDE | 790 | Complete Repair and Renovation | R 5,000,000 |
| Umk100R&R. | 241462 | NYALAZI JP | UMKHANYAKUDE | 624 | Complete Repair and Renovation | R 5,000,000 |
| Umk101R&R. | 301208 | MPONTSHINI JP | UMKHANYAKUDE | 663 | Complete Repair and Renovation | R 5,000,000 |
| Umk102R&R. | 446109 | QALAKAHLE P | UMKHANYAKUDE | 317 | Complete Repair and Renovation | R 5,000,000 |
| Umk103R&R. | 326044 | NQOBIZAZI JS | UMKHANYAKUDE | 439 | Complete Repair and Renovation | R 5,000,000 |
| Umk104R&R. | 101898 | AMANDLESIZWE HP | UMKHANYAKUDE | 285 | Complete Repair and Renovation | R 5,000,000 |
| Umk105R&R. | 333777 | HLAZAZANE JS | UMKHANYAKUDE | 201 | Complete Repair and Renovation | R 5,000,000 |
| Umk106R&R. | 103970 | ASIPHIKELELE S | UMKHANYAKUDE | 411 | Complete Repair and Renovation | R 5,000,000 |
| Umk107R&R. | 135753 | ENDABENI P | UMKHANYAKUDE | 710 | Complete Repair and Renovation | R 5,000,000 |
| Umk108R&R. | 120990 | DIBASE P | UMKHANYAKUDE | 243 | Complete Repair and Renovation | R 5,000,000 |
| Umk109R&R. | 108743 | BHEKINDODA P | UMKHANYAKUDE | 522 | Complete Repair and Renovation | R 5,000,000 |
| Umk110R&R. | 313242 | MALANDA P | UMKHANYAKUDE | 157 | Complete Repair and Renovation | R 5,000,000 |
| Umk111R&R. | 157176 | HLOKOHLOKO P | UMKHANYAKUDE | 595 | Complete Repair and Renovation | R 5,000,000 |
| Umk112R&R. | 195064 | MLALAZINI P | UMKHANYAKUDE | 61 | Complete Repair and Renovation | R 5,000,000 |
| Umk113R&R. | 204573 | MBODLA P | UMKHANYAKUDE | 709 | Complete Repair and Renovation | R 5,000,000 |
| Umk114R&R. | 307100 | MLAMULI P | UMKHANYAKUDE | 86 | Complete Repair and Renovation | R 5,000,000 |
| Umk115R&R. | 325304 | MANTINTI H | UMKHANYAKUDE | 260 | Complete Repair and Renovation | R 5,000,000 |
| Umk116R&R. | 213490 | MNOTHO P | UMKHANYAKUDE | 635 | Complete Repair and Renovation | R 5,000,000 |
| Umk117R&R. | 220039 | MTUBA P | UMKHANYAKUDE | 977 | Complete Repair and Renovation | R 5,000,000 |
| Umk118R&R. | 224331 | NDABEZIPEZULU S | UMKHANYAKUDE | 261 | Complete Repair and Renovation | R 5,000,000 |
| Umk119R&R. | 232101 | NKOLOKOTHO JP | UMKHANYAKUDE | 279 | Complete Repair and Renovation | R 5,000,000 |
| Umk120R&R. | 232434 | NKONYANE P | UMKHANYAKUDE | 260 | Complete Repair and Renovation | R 5,000,000 |
| Umk121R&R. | 307396 | NKOSIKAYINGANGATHI S | UMKHANYAKUDE | 462 | Complete Repair and Renovation | R 5,000,000 |
| Umk122R&R. | 234617 | NOMATHIYA S | UMKHANYAKUDE | 1191 | Complete Repair and Renovation | R 5,000,000 |
| Umk123R&R. | 252118 | QALAKANCANE P | UMKHANYAKUDE | 242 | Complete Repair and Renovation | R 5,000,000 |
| Umk124R&R. | 252155 | QALANGOKUHLE P | UMKHANYAKUDE | 259 | Complete Repair and Renovation | R 5,000,000 |
| Umk125R&R. | 445998 | SIYAPHAMBILI S | UMKHANYAKUDE | 370 | Complete Repair and Renovation | R 5,000,000 |
| Umk126R&R. | 270211 | SIYAQALA S | UMKHANYAKUDE | 450 | Complete Repair and Renovation | R 5,000,000 |
| Umk127R&R. | 267066 | SIPHAMBANO P | UMKHANYAKUDE | 501 | Complete Repair and Renovation | R 5,000,000 |
| Umk128R&R. | 190809 | MACHWETSHANA P | UMKHANYAKUDE | 320 | Complete Repair and Renovation | R 5,000,000 |
| Umk129R&R. | 295186 | WELANI P | UMKHANYAKUDE | 220 | Complete Repair and Renovation | R 5,000,000 |
| Umk130R&R. | 249343 | PHOLA P | UMKHANYAKUDE | 101 | Complete Repair and Renovation | R 5,000,000 |
| Umk131R&R. | 231176 | NJOJO P | UMKHANYAKUDE | 332 | Complete Repair and Renovation | R 5,000,000 |
| Umk132R&R. | 171310 | JINGA P | UMKHANYAKUDE | 217 | Complete Repair and Renovation | R 5,000,000 |
| Umk133R&R. | 217375 | MPUKUNYONI P | UMKHANYAKUDE | 351 | Complete Repair and Renovation | R 5,000,000 |
| Umk134R&R. | 169423 | ISULOMNDENI P | UMKHANYAKUDE | 110 | Complete Repair and Renovation | R 5,000,000 |
| Umk135R&R. | 155252 | HILL 70 P | UMKHANYAKUDE | 554 | Complete Repair and Renovation | R 5,000,000 |
| Umk136R&R. | 239353 | NTANDOKAZI P | UMKHANYAKUDE | 45 | Complete Repair and Renovation | R 5,000,000 |
| Umk137R&R. | 109631 | BHOKOZA P | UMKHANYAKUDE | 964 | Complete Repair and Renovation | R 5,000,000 |
| Umk138R&R. | 129352 | EKWAKHENI JP | UMKHANYAKUDE | 217 | Complete Repair and Renovation | R 5,000,000 |
| Umk139R&R. | 132349 | EMCHAKWENI P | UMKHANYAKUDE | 341 | Complete Repair and Renovation | R 5,000,000 |
| Umk140R&R. | 136049 | ENDOMBENI P | UMKHANYAKUDE | 216 | Complete Repair and Renovation | R 5,000,000 |
| Umk141R&R. | 167795 | ISIGCINO P | UMKHANYAKUDE | 204 | Complete Repair and Renovation | R 5,000,000 |
| Umk142R&R. | 180486 | KWAMANANDI P | UMKHANYAKUDE | 248 | Complete Repair and Renovation | R 5,000,000 |
| Umk143R&R. | 191586 | MADWALENI S | UMKHANYAKUDE | 903 | Complete Repair and Renovation | R 5,000,000 |



PROVINCIAL PROJECT LIST

PROGRAMME: REPAIRS & RENOVATIONS

| IP Repairs & Renovations 2013/14 | EMIS No. | Name of School | Education District | Total Enrolment 2012 | Complete Renovation | TOTAL including VAT + Fees |
|----------------------------------|----------|-----------------------------|--------------------|----------------------|--------------------------------|----------------------------|
| Umk144R&R. | 206919 | MDUNGANDLOVU H | UMKHANYAKUDE | 532 | Complete Repair and Renovation | R 5,000,000 |
| Umk145R&R. | 225034 | NDIMANDE H | UMKHANYAKUDE | 499 | Complete Repair and Renovation | R 5,000,000 |
| Umk146R&R. | 230214 | NHLIZIYO S | UMKHANYAKUDE | 336 | Complete Repair and Renovation | R 5,000,000 |
| Umk147R&R. | 232545 | NKOSANA H | UMKHANYAKUDE | 707 | Complete Repair and Renovation | R 5,000,000 |
| Umk148R&R. | 237762 | NSABALELE P | UMKHANYAKUDE | 881 | Complete Repair and Renovation | R 5,000,000 |
| Umk149R&R. | 248344 | PHEPHA JP | UMKHANYAKUDE | 334 | Complete Repair and Renovation | R 5,000,000 |
| Umk150R&R. | 253080 | QHUBEKANI P | UMKHANYAKUDE | 151 | Complete Repair and Renovation | R 5,000,000 |
| Umk151R&R. | 265290 | SIKOTHINI P | UMKHANYAKUDE | 175 | Complete Repair and Renovation | R 5,000,000 |
| Umk152R&R. | 280719 | THANGO P | UMKHANYAKUDE | 320 | Complete Repair and Renovation | R 5,000,000 |
| Uml001R&R. | 288045 | UMKOMAAS DRIFT P | UMLAZI | 435 | Complete Repair and Renovation | R 5,000,000 |
| Uml002R&R. | 296555 | WINGEN HEIGHTS S | UMLAZI | 1274 | Complete Repair and Renovation | R 5,000,000 |
| Uml003R&R. | 141155 | ESIPHUKWINI JP | UMLAZI | 369 | Complete Repair and Renovation | R 5,000,000 |
| Uml004R&R. | 274503 | SPARKS ESTATE S | UMLAZI | 1053 | Complete Repair and Renovation | R 5,000,000 |
| Uml005R&R. | 168572 | ISIPINGO BEACH I | UMLAZI | 693 | Complete Repair and Renovation | R 5,000,000 |
| Uml006R&R. | 246457 | PARLOCK P | UMLAZI | 319 | Complete Repair and Renovation | R 5,000,000 |
| Uml007R&R. | 243571 | OKUMHLOPHE S | UMLAZI | 1379 | Complete Repair and Renovation | R 5,000,000 |
| Uml008R&R. | 274244 | SOUTHLANDS S | UMLAZI | 1167 | Complete Repair and Renovation | R 5,000,000 |
| Uml009R&R. | 115440 | CELUBUHLE SP | UMLAZI | 438 | Complete Repair and Renovation | R 5,000,000 |
| Uml010R&R. | 197210 | MANOR GARDENS P | UMLAZI | 370 | Complete Repair and Renovation | R 5,000,000 |
| Uml011R&R. | 147001 | GANGES S | UMLAZI | 1279 | Complete Repair and Renovation | R 5,000,000 |
| Uml012R&R. | 168350 | ISINKONTSHE P | UMLAZI | 302 | Complete Repair and Renovation | R 5,000,000 |
| Uml013R&R. | 272505 | SOBONAKHONA S | UMLAZI | 803 | Complete Repair and Renovation | R 5,000,000 |
| Uml014R&R. | 194842 | MAKHUMBUZA H | UMLAZI | 359 | Complete Repair and Renovation | R 5,000,000 |
| Uml015R&R. | 107004 | BELLAIR P | UMLAZI | 434 | Complete Repair and Renovation | R 5,000,000 |
| Uml016R&R. | 295482 | WENTWORTH S | UMLAZI | 1203 | Complete Repair and Renovation | R 5,000,000 |
| Uml017R&R. | 292448 | VIRGINIA PREP | UMLAZI | 545 | Complete Repair and Renovation | R 5,000,000 |
| Uml018R&R. | 274170 | SOUTH COAST MADRESSA P | UMLAZI | 536 | Complete Repair and Renovation | R 5,000,000 |
| Uml019R&R. | 287379 | UMGABABA P | UMLAZI | 672 | Complete Repair and Renovation | R 5,000,000 |
| Uml020R&R. | 214600 | MONTCLAIR SP | UMLAZI | 539 | Complete Repair and Renovation | R 5,000,000 |
| Uml021R&R. | 301735 | ZWELESITHEMBISO SP | UMLAZI | 263 | Complete Repair and Renovation | R 5,000,000 |
| Uml022R&R. | 115625 | CENTENARY S | UMLAZI | 1145 | Complete Repair and Renovation | R 5,000,000 |
| Uml023R&R. | 123284 | DR NEMBULA H | UMLAZI | 697 | Complete Repair and Renovation | R 5,000,000 |
| Uml024R&R. | 247012 | PENZANCE P | UMLAZI | 830 | Complete Repair and Renovation | R 5,000,000 |
| Uml025R&R. | 113960 | BUYANI SP | UMLAZI | 342 | Complete Repair and Renovation | R 5,000,000 |
| Uml026R&R. | 262515 | SIBAMBANEZULU H | UMLAZI | 625 | Complete Repair and Renovation | R 5,000,000 |
| Uml027R&R. | 443038 | DUMISANI MAKHAYE H | UMLAZI | 1180 | Complete Repair and Renovation | R 5,000,000 |
| Uml028R&R. | 442742 | ANDREW ZONDO P | UMLAZI | 2040 | Complete Repair and Renovation | R 5,000,000 |
| Uml029R&R. | 251008 | PORT NATAL | UMLAZI | 690 | Complete Repair and Renovation | R 5,000,000 |
| Uml030R&R. | 207977 | MERRY HILL P | UMLAZI | 441 | Complete Repair and Renovation | R 5,000,000 |
| Uml031R&R. | 305953 | SAVANNAH PARK S | UMLAZI | 1559 | Complete Repair and Renovation | R 5,000,000 |
| Uml032R&R. | 244200 | OPHAPHENI P | UMLAZI | 466 | Complete Repair and Renovation | R 5,000,000 |
| Uml033R&R. | 141636 | ESOKHENI H | UMZINYATHI | 421 | Complete Repair and Renovation | R 5,000,000 |
| Uml034R&R. | 134014 | EMPATHE P | UMZINYATHI | 967 | Complete Repair and Renovation | R 5,000,000 |
| Uml035R&R. | 253191 | QHUBINYATHI S | UMZINYATHI | 267 | Complete Repair and Renovation | R 5,000,000 |
| Uml036R&R. | 280090 | THALANA S | UMZINYATHI | 962 | Complete Repair and Renovation | R 5,000,000 |
| Uml037R&R. | 410907 | EKUKHANYENI P | UMZINYATHI | 517 | Complete Repair and Renovation | R 5,000,000 |
| Uml038R&R. | 259962 | SEBENZAKUSAKHANYA S | UMZINYATHI | 803 | Complete Repair and Renovation | R 5,000,000 |
| Uml039R&R. | 401302 | EBRAHIM LOCKAT S | UMZINYATHI | 84 | Complete Repair and Renovation | R 5,000,000 |
| Uml040R&R. | 124653 | DUNDEE H | UMZINYATHI | 719 | Complete Repair and Renovation | R 5,000,000 |
| Uml041R&R. | 286602 | UKUPHUMULA S | UMZINYATHI | 357 | Complete Repair and Renovation | R 5,000,000 |
| Uml042R&R. | 122618 | DOMREMY P | UMZINYATHI | 201 | Complete Repair and Renovation | R 5,000,000 |
| Uml043R&R. | 215747 | MOWBRAY P | UMZINYATHI | 135 | Complete Repair and Renovation | R 5,000,000 |
| Uml044R&R. | 130758 | EMAKHABELENI P | UMZINYATHI | 164 | Complete Repair and Renovation | R 5,000,000 |
| Uml045R&R. | 124727 | DUNDEE JS | UMZINYATHI | 788 | Complete Repair and Renovation | R 5,000,000 |
| Uml046R&R. | 258741 | SAREL CILLIERS S | UMZINYATHI | 1029 | Complete Repair and Renovation | R 5,000,000 |
| Uml047R&R. | 291412 | VELAPHI H | UMZINYATHI | 168 | Complete Repair and Renovation | R 5,000,000 |
| Uml048R&R. | 115366 | CELIMFUNDO P (TUGELA FERRY) | UMZINYATHI | 195 | Complete Repair and Renovation | R 5,000,000 |
| Uml049R&R. | 170940 | JAJILE H | UMZINYATHI | 510 | Complete Repair and Renovation | R 5,000,000 |
| Uml050R&R. | 447108 | MZAMOYETHU P | UMZINYATHI | 272 | Complete Repair and Renovation | R 5,000,000 |
| Uml051R&R. | 168276 | ISILUTSHANA P | UMZINYATHI | 311 | Complete Repair and Renovation | R 5,000,000 |
| Uml052R&R. | 191401 | MADUDULA H | UMZINYATHI | 638 | Complete Repair and Renovation | R 5,000,000 |
| Uml053R&R. | 128279 | EKUCABANGENI S | UMZINYATHI | 1256 | Complete Repair and Renovation | R 5,000,000 |
| Uml054R&R. | 293077 | VUKAPHANSI P | UMZINYATHI | 309 | Complete Repair and Renovation | R 5,000,000 |
| Uml055R&R. | 192363 | MAGOBHE P | UMZINYATHI | 276 | Complete Repair and Renovation | R 5,000,000 |
| Uml056R&R. | 335183 | MFUSHANE P | UMZINYATHI | 176 | Complete Repair and Renovation | R 5,000,000 |
| Uml057R&R. | 101639 | AMAKHEMFUNDO P | UMZINYATHI | 1012 | Complete Repair and Renovation | R 5,000,000 |
| Uml058R&R. | 110075 | BIGGARSBERG P | UMZINYATHI | 668 | Complete Repair and Renovation | R 5,000,000 |
| Uml059R&R. | 127613 | EHLANZENI P | UMZINYATHI | 673 | Complete Repair and Renovation | R 5,000,000 |



PROVINCIAL PROJECT LIST

INFRASTRUCTURE PLANNING NEEDS 2013/14

PROGRAMME: REPAIRS & RENOVATIONS

| IP Repairs & Renovations 2013/14 | EMIS No. | Name of School | Education District | Total Enrolment 2012 | Complete Renovation | TOTAL including VAT + Fees |
|----------------------------------|----------|-----------------|--------------------|----------------------|--------------------------------|----------------------------|
| Umz028R&R. | 303733 | MBOMVU P | UMZINYATHI | 690 | Complete Repair and Renovation | R 5,000,000 |
| Umz029R&R. | 272949 | SOMASHI H | UMZINYATHI | 529 | Complete Repair and Renovation | R 5,000,000 |
| Umz030R&R. | 201206 | MASOTSHENI P | UMZINYATHI | 322 | Complete Repair and Renovation | R 5,000,000 |
| Umz031R&R. | 210419 | MHLUNGWANE P | UMZINYATHI | 415 | Complete Repair and Renovation | R 5,000,000 |
| Umz032R&R. | 154808 | HERMANNSBURG C | UMZINYATHI | 1156 | Complete Repair and Renovation | R 5,000,000 |
| Umz033R&R. | 202723 | MAWALANA P | UMZINYATHI | 228 | Complete Repair and Renovation | R 5,000,000 |
| Umz034R&R. | 139786 | ESHANE P | UMZINYATHI | 870 | Complete Repair and Renovation | R 5,000,000 |
| Umz035R&R. | 134643 | EMSIZINI P | UMZINYATHI | 359 | Complete Repair and Renovation | R 5,000,000 |
| Umz036R&R. | 341473 | KHANYISANI P | UMZINYATHI | 321 | Complete Repair and Renovation | R 5,000,000 |
| Umz037R&R. | 222074 | MZILANKATHA S | UMZINYATHI | 219 | Complete Repair and Renovation | R 5,000,000 |
| Umz038R&R. | 321271 | UBONGUMENZI S | UMZINYATHI | 1119 | Complete Repair and Renovation | R 5,000,000 |
| Umz039R&R. | 159803 | IKAHENG P | UMZINYATHI | 181 | Complete Repair and Renovation | R 5,000,000 |
| Umz040R&R. | 296037 | WETSIE S | UMZINYATHI | 252 | Complete Repair and Renovation | R 5,000,000 |
| Umz041R&R. | 238206 | NSINGABANTU P | UMZINYATHI | 534 | Complete Repair and Renovation | R 5,000,000 |
| Umz042R&R. | 220557 | MUMBE P | UMZINYATHI | 602 | Complete Repair and Renovation | R 5,000,000 |
| Umz043R&R. | 121545 | DINGLEY DELL P | UMZINYATHI | 132 | Complete Repair and Renovation | R 5,000,000 |
| Umz044R&R. | 177415 | KRANSKOP P | UMZINYATHI | 580 | Complete Repair and Renovation | R 5,000,000 |
| Umz045R&R. | 193140 | MAHLABA P | UMZINYATHI | 307 | Complete Repair and Renovation | R 5,000,000 |
| Umz046R&R. | 290339 | USIZO H | UMZINYATHI | 327 | Complete Repair and Renovation | R 5,000,000 |
| Umz047R&R. | 301217 | ZONYAMA S | UMZINYATHI | 201 | Complete Repair and Renovation | R 5,000,000 |
| Umz048R&R. | 233655 | NOCOMBOSHE P | UMZINYATHI | 782 | Complete Repair and Renovation | R 5,000,000 |
| Umz049R&R. | 253376 | QINELANE P | UMZINYATHI | 547 | Complete Repair and Renovation | R 5,000,000 |
| Umz050R&R. | 253524 | QINISO P | UMZINYATHI | 558 | Complete Repair and Renovation | R 5,000,000 |
| Umz051R&R. | 338143 | SIFULENI LP | UMZINYATHI | 362 | Complete Repair and Renovation | R 5,000,000 |
| Umz052R&R. | 147038 | GANGEYANA P | UMZINYATHI | 693 | Complete Repair and Renovation | R 5,000,000 |
| Umz053R&R. | 120472 | DAYISWAYO P | UMZINYATHI | 357 | Complete Repair and Renovation | R 5,000,000 |
| Umz054R&R. | 139749 | ESETHU H | UMZINYATHI | 376 | Complete Repair and Renovation | R 5,000,000 |
| Umz055R&R. | 228919 | NGUBEVU P | UMZINYATHI | 257 | Complete Repair and Renovation | R 5,000,000 |
| Umz056R&R. | 338069 | MABEDLANA P | UMZINYATHI | 304 | Complete Repair and Renovation | R 5,000,000 |
| Umz057R&R. | 415066 | MAHLOKOHLOKO S | UMZINYATHI | 200 | Complete Repair and Renovation | R 5,000,000 |
| Umz058R&R. | 216783 | MPILONDE P | UMZINYATHI | 60 | Complete Repair and Renovation | R 5,000,000 |
| Umz059R&R. | 120509 | DEWAAR P | UMZINYATHI | 70 | Complete Repair and Renovation | R 5,000,000 |
| Umz060R&R. | 303659 | NKONZA S | UMZINYATHI | 265 | Complete Repair and Renovation | R 5,000,000 |
| Umz061R&R. | 195619 | MAMBENI P | UMZINYATHI | 257 | Complete Repair and Renovation | R 5,000,000 |
| Umz062R&R. | 294668 | WASBANK P | UMZINYATHI | 231 | Complete Repair and Renovation | R 5,000,000 |
| Umz063R&R. | 291671 | QALINDELELA P | UMZINYATHI | 109 | Complete Repair and Renovation | R 5,000,000 |
| Umz064R&R. | 143153 | EZIBOMVINI JP | UMZINYATHI | 103 | Complete Repair and Renovation | R 5,000,000 |
| Umz065R&R. | 132978 | EMKHAMO P | UMZINYATHI | 570 | Complete Repair and Renovation | R 5,000,000 |
| Umz066R&R. | 208014 | MERTOUN P | UMZINYATHI | 808 | Complete Repair and Renovation | R 5,000,000 |
| Umz067R&R. | 447034 | MNJANI P | UMZINYATHI | 128 | Complete Repair and Renovation | R 5,000,000 |
| Umz068R&R. | 143967 | FAHLAZA P | UMZINYATHI | 246 | Complete Repair and Renovation | R 5,000,000 |
| uTh001R&R. | 243867 | ONGOYE P | uTHUNGULU | 228 | Complete Repair and Renovation | R 5,000,000 |
| uTh002R&R. | 263070 | SIBOMVU P | uTHUNGULU | 479 | Complete Repair and Renovation | R 5,000,000 |
| uTh003R&R. | 234062 | NOKHALELA H | uTHUNGULU | 542 | Complete Repair and Renovation | R 5,000,000 |
| uTh004R&R. | 180560 | KWAMANQONDO P | uTHUNGULU | 433 | Complete Repair and Renovation | R 5,000,000 |
| uTh005R&R. | 341251 | MAGEMFANE H | uTHUNGULU | 276 | Complete Repair and Renovation | R 5,000,000 |
| uTh006R&R. | 202575 | MAVUMENGWANE H | uTHUNGULU | 701 | Complete Repair and Renovation | R 5,000,000 |
| uTh007R&R. | 109964 | BHUQWINI H | uTHUNGULU | 362 | Complete Repair and Renovation | R 5,000,000 |
| uTh008R&R. | 342694 | SIPHOSETHU H | uTHUNGULU | 538 | Complete Repair and Renovation | R 5,000,000 |
| uTh009R&R. | 222259 | MZINGWENYA P | uTHUNGULU | 1688 | Complete Repair and Renovation | R 5,000,000 |
| uTh010R&R. | 315462 | KHISHWA P | uTHUNGULU | 262 | Complete Repair and Renovation | R 5,000,000 |
| uTh011R&R. | 170089 | IWANGU P | uTHUNGULU | 332 | Complete Repair and Renovation | R 5,000,000 |
| uTh012R&R. | 202797 | MAWANDA P | uTHUNGULU | 454 | Complete Repair and Renovation | R 5,000,000 |
| uTh013R&R. | 206275 | MDLELANG P | uTHUNGULU | 300 | Complete Repair and Renovation | R 5,000,000 |
| uTh014R&R. | 213305 | MNGAMPONDO P | uTHUNGULU | 446 | Complete Repair and Renovation | R 5,000,000 |
| uTh015R&R. | 210308 | MHLANGA P | uTHUNGULU | 739 | Complete Repair and Renovation | R 5,000,000 |
| uTh016R&R. | 273245 | SOMOTHA P | uTHUNGULU | 478 | Complete Repair and Renovation | R 5,000,000 |
| uTh017R&R. | 309468 | NQAMANA JS | uTHUNGULU | 201 | Complete Repair and Renovation | R 5,000,000 |
| uTh018R&R. | 138602 | ENTUMENI P | uTHUNGULU | 330 | Complete Repair and Renovation | R 5,000,000 |
| uTh019R&R. | 173493 | KHANYANGODUMO P | uTHUNGULU | 219 | Complete Repair and Renovation | R 5,000,000 |
| uTh020R&R. | 300514 | ZINQOBELE S | uTHUNGULU | 637 | Complete Repair and Renovation | R 5,000,000 |
| uTh021R&R. | 213601 | MNQANDI S | uTHUNGULU | 391 | Complete Repair and Renovation | R 5,000,000 |
| uTh022R&R. | 317904 | BHEKABELUNGU JP | uTHUNGULU | 142 | Complete Repair and Renovation | R 5,000,000 |
| uTh023R&R. | 319606 | MADLANKALA P | uTHUNGULU | 939 | Complete Repair and Renovation | R 5,000,000 |
| uTh024R&R. | 174751 | KHLOM P | uTHUNGULU | 299 | Complete Repair and Renovation | R 5,000,000 |
| uTh025R&R. | 213527 | MNQAGAYI P | uTHUNGULU | 320 | Complete Repair and Renovation | R 5,000,000 |
| uTh026R&R. | 153402 | HAMBAYEDWA P | uTHUNGULU | 281 | Complete Repair and Renovation | R 5,000,000 |
| uTh027R&R. | 307211 | MUNTUYEDWA LP | uTHUNGULU | 303 | Complete Repair and Renovation | R 5,000,000 |



PROVINCIAL PROJECT LIST

INFRASTRUCTURE PLANNING NEEDS 2013/14

PROGRAMME: REPAIRS & RENOVATIONS

| IP Repairs & Renovations 2013/14 | EMIS No. | Name of School | Education District | Total Enrolment 2012 | Complete Renovation | TOTAL including VAT + Fees |
|----------------------------------|----------|----------------------------|--------------------|----------------------|--------------------------------|----------------------------|
| uTh028R&R. | 290709 | UYENGO S | uTHUNGULU | 859 | Complete Repair and Renovation | R 5,000,000 |
| uTh029R&R. | 211973 | MKHOBOSA P | uTHUNGULU | 1226 | Complete Repair and Renovation | R 5,000,000 |
| uTh030R&R. | 127761 | EJOKWENI P | uTHUNGULU | 246 | Complete Repair and Renovation | R 5,000,000 |
| uTh031R&R. | 255485 | RICHARDS BAY P | uTHUNGULU | 700 | Complete Repair and Renovation | R 5,000,000 |
| uTh032R&R. | 209346 | MGBISA P | uTHUNGULU | 280 | Complete Repair and Renovation | R 5,000,000 |
| uTh033R&R. | 238243 | NSIWA P | uTHUNGULU | 667 | Complete Repair and Renovation | R 5,000,000 |
| uTh034R&R. | 145373 | FORT LOUIS P | uTHUNGULU | 268 | Complete Repair and Renovation | R 5,000,000 |
| uTh035R&R. | 198838 | MAQHUBANDABA P | uTHUNGULU | 173 | Complete Repair and Renovation | R 5,000,000 |
| uTh036R&R. | 251489 | HEUWELLAND P | uTHUNGULU | 533 | Complete Repair and Renovation | R 5,000,000 |
| uTh037R&R. | 311725 | NOMAQONI JS | uTHUNGULU | 228 | Complete Repair and Renovation | R 5,000,000 |
| uTh038R&R. | 101972 | AMANDOSI P | uTHUNGULU | 531 | Complete Repair and Renovation | R 5,000,000 |
| uTh039R&R. | 121619 | DINUNTULI P | uTHUNGULU | 301 | Complete Repair and Renovation | R 5,000,000 |
| uTh040R&R. | 145040 | FLORATON P | uTHUNGULU | 801 | Complete Repair and Renovation | R 5,000,000 |
| uTh041R&R. | 319976 | MABHODLA P | uTHUNGULU | 752 | Complete Repair and Renovation | R 5,000,000 |
| uTh042R&R. | 311688 | MATHEKU S | uTHUNGULU | 483 | Complete Repair and Renovation | R 5,000,000 |
| uTh043R&R. | 220224 | MTHUNZINI H | uTHUNGULU | 739 | Complete Repair and Renovation | R 5,000,000 |
| uTh044R&R. | 188885 | LUSHABA S | uTHUNGULU | 463 | Complete Repair and Renovation | R 5,000,000 |
| uTh045R&R. | 287083 | UMBONAMBI P | uTHUNGULU | 674 | Complete Repair and Renovation | R 5,000,000 |
| uTh046R&R. | 240981 | NTUTHUKO P | uTHUNGULU | 511 | Complete Repair and Renovation | R 5,000,000 |
| uTh047R&R. | 201576 | MATHANDA P | uTHUNGULU | 274 | Complete Repair and Renovation | R 5,000,000 |
| uTh048R&R. | 300884 | ZITHUME H | uTHUNGULU | 227 | Complete Repair and Renovation | R 5,000,000 |
| uTh049R&R. | 118992 | CWAKA P | uTHUNGULU | 532 | Complete Repair and Renovation | R 5,000,000 |
| uTh050R&R. | 200059 | MASAKHANE H | uTHUNGULU | 788 | Complete Repair and Renovation | R 5,000,000 |
| uTh051R&R. | 137418 | ENIWE P | uTHUNGULU | 313 | Complete Repair and Renovation | R 5,000,000 |
| uTh052R&R. | 115699 | CEREMONY P | uTHUNGULU | 265 | Complete Repair and Renovation | R 5,000,000 |
| uTh053R&R. | 169497 | ITHALA H | uTHUNGULU | 582 | Complete Repair and Renovation | R 5,000,000 |
| uTh054R&R. | 180301 | KWAMAGWAZA P | uTHUNGULU | 573 | Complete Repair and Renovation | R 5,000,000 |
| uTh055R&R. | 240907 | NTUMBENI P | uTHUNGULU | 209 | Complete Repair and Renovation | R 5,000,000 |
| uTh056R&R. | 137455 | ENJABULWENI P | uTHUNGULU | 527 | Complete Repair and Renovation | R 5,000,000 |
| uTh057R&R. | 197284 | MANQAMU H | uTHUNGULU | 971 | Complete Repair and Renovation | R 5,000,000 |
| uTh058R&R. | 190587 | MACELA P | uTHUNGULU | 273 | Complete Repair and Renovation | R 5,000,000 |
| uTh059R&R. | 245643 | OYEMENI P | uTHUNGULU | 262 | Complete Repair and Renovation | R 5,000,000 |
| uTh060R&R. | 128390 | EKUDONSENI P | uTHUNGULU | 465 | Complete Repair and Renovation | R 5,000,000 |
| uTh061R&R. | 342213 | NCEKUYA P | uTHUNGULU | 188 | Complete Repair and Renovation | R 5,000,000 |
| Zul001R&R. | 283605 | THULWANA H | ZULULAND | 79 | Complete Repair and Renovation | R 5,000,000 |
| Zul002R&R. | 292818 | HOËR LANDBOUSKOOOL VRYHEID | ZULULAND | 235 | Complete Repair and Renovation | R 5,000,000 |
| Zul003R&R. | 250638 | HOËRSKOOOL PIONIER | ZULULAND | 634 | Complete Repair and Renovation | R 5,000,000 |
| Zul004R&R. | 223998 | NCWECWE S | ZULULAND | 159 | Complete Repair and Renovation | R 5,000,000 |
| Zul005R&R. | 246679 | PAULPIETERSBURG P (DUMBE) | ZULULAND | 881 | Complete Repair and Renovation | R 5,000,000 |
| Zul006R&R. | 209309 | MGAZINI LP | ZULULAND | 350 | Complete Repair and Renovation | R 5,000,000 |
| Zul007R&R. | 214008 | MNYAMANA H | ZULULAND | 668 | Complete Repair and Renovation | R 5,000,000 |
| Zul008R&R. | 299959 | ZIHLALO P | ZULULAND | 118 | Complete Repair and Renovation | R 5,000,000 |
| Zul009R&R. | 223480 | NCECENI P | ZULULAND | 263 | Complete Repair and Renovation | R 5,000,000 |
| Zul010R&R. | 182373 | KWANOGCOYI SP | ZULULAND | 555 | Complete Repair and Renovation | R 5,000,000 |
| Zul011R&R. | 245569 | OVUKANENI P | ZULULAND | 215 | Complete Repair and Renovation | R 5,000,000 |
| Zul012R&R. | 218004 | MQINISENI H | ZULULAND | 221 | Complete Repair and Renovation | R 5,000,000 |
| Zul013R&R. | 186813 | LINDIZWE P | ZULULAND | 437 | Complete Repair and Renovation | R 5,000,000 |
| Zul014R&R. | 108040 | BHAQALWESIZWE H | ZULULAND | 492 | Complete Repair and Renovation | R 5,000,000 |
| Zul015R&R. | 173086 | KHAMBULA C | ZULULAND | 201 | Complete Repair and Renovation | R 5,000,000 |
| Zul016R&R. | 189921 | MABEDLANA P (ULUNDI) | ZULULAND | 451 | Complete Repair and Renovation | R 5,000,000 |
| Zul017R&R. | 290450 | USUTHU P | ZULULAND | 591 | Complete Repair and Renovation | R 5,000,000 |
| Zul018R&R. | 327635 | ZOMBODE JP | ZULULAND | 287 | Complete Repair and Renovation | R 5,000,000 |
| Zul019R&R. | 287860 | UMHLOLUTHINI H | ZULULAND | 321 | Complete Repair and Renovation | R 5,000,000 |
| Zul020R&R. | 162763 | INDUDUZO P | ZULULAND | 157 | Complete Repair and Renovation | R 5,000,000 |
| Zul021R&R. | 183917 | KWANYONI P | ZULULAND | 220 | Complete Repair and Renovation | R 5,000,000 |
| Zul022R&R. | 292744 | VRYHEID H | ZULULAND | 850 | Complete Repair and Renovation | R 5,000,000 |
| Zul023R&R. | 301180 | ZONDELA P | ZULULAND | 377 | Complete Repair and Renovation | R 5,000,000 |
| Zul024R&R. | 135272 | EMVUNYANE P | ZULULAND | 190 | Complete Repair and Renovation | R 5,000,000 |
| Zul025R&R. | 265956 | SIMANDLANGENTSHA HP | ZULULAND | 649 | Complete Repair and Renovation | R 5,000,000 |
| Zul026R&R. | 301402 | ZUNGWINI P | ZULULAND | 132 | Complete Repair and Renovation | R 5,000,000 |
| Zul027R&R. | 227180 | NGADUMBILI P | ZULULAND | 308 | Complete Repair and Renovation | R 5,000,000 |
| Zul028R&R. | 229955 | NHLANHLAYETHU S | ZULULAND | 361 | Complete Repair and Renovation | R 5,000,000 |
| Zul029R&R. | 180153 | KWA MADAMU P | ZULULAND | 231 | Complete Repair and Renovation | R 5,000,000 |
| Zul030R&R. | 333814 | LANGA H | ZULULAND | 1139 | Complete Repair and Renovation | R 5,000,000 |
| Zul031R&R. | 268916 | SITHOLE P | ZULULAND | 103 | Complete Repair and Renovation | R 5,000,000 |
| Zul032R&R. | 159433 | IDLEBE P | ZULULAND | 502 | Complete Repair and Renovation | R 5,000,000 |
| Zul033R&R. | 249750 | PHUMANYOVA H | ZULULAND | 1161 | Complete Repair and Renovation | R 5,000,000 |
| Zul034R&R. | 160950 | IMIZAMO S | ZULULAND | 78 | Complete Repair and Renovation | R 5,000,000 |



PROVINCIAL PROJECT LIST

INFRASTRUCTURE PLANNING NEEDS 2013/14

PROGRAMME: REPAIRS & RENOVATIONS

| IP Repairs & Renovations 2013/14 | EMIS No. | Name of School | Education District | Total Enrolment 2012 | Complete Renovation | TOTAL including VAT + Fees |
|----------------------------------|----------|-----------------------------------|--------------------|----------------------|--------------------------------|----------------------------|
| Zul035R&R. | 321715 | MHLABAMUNI P | ZULULAND | 309 | Complete Repair and Renovation | R 5,000,000 |
| Zul036R&R. | 134421 | EMPUCUKWENI P | ZULULAND | 322 | Complete Repair and Renovation | R 5,000,000 |
| Zul037R&R. | 410996 | NGOME P | ZULULAND | 228 | Complete Repair and Renovation | R 5,000,000 |
| Zul038R&R. | 188145 | LUCAS MEYER P | ZULULAND | 535 | Complete Repair and Renovation | R 5,000,000 |
| Zul039R&R. | 111185 | BONGINHLANHLA H | ZULULAND | 590 | Complete Repair and Renovation | R 5,000,000 |
| Zul040R&R. | 246642 | PAULPIETERSBURG P (MAARSCHALK ST) | ZULULAND | 580 | Complete Repair and Renovation | R 5,000,000 |
| Zul041R&R. | 101084 | ALTONA SP | ZULULAND | 168 | Complete Repair and Renovation | R 5,000,000 |
| Zul042R&R. | 138269 | ENSUKANGIHLALE P | ZULULAND | 395 | Complete Repair and Renovation | R 5,000,000 |
| Zul043R&R. | 134199 | EMPILWENI JS | ZULULAND | 690 | Complete Repair and Renovation | R 5,000,000 |
| Zul044R&R. | 337366 | MANANJALO P | ZULULAND | 128 | Complete Repair and Renovation | R 5,000,000 |
| Zul045R&R. | 198024 | MANZAMPOFU P | ZULULAND | 272 | Complete Repair and Renovation | R 5,000,000 |
| Zul046R&R. | 298627 | ZAMANGOTHANDO S | ZULULAND | 240 | Complete Repair and Renovation | R 5,000,000 |
| Zul047R&R. | 218892 | MTAKAYISE P | ZULULAND | 170 | Complete Repair and Renovation | R 5,000,000 |
| Zul048R&R. | 184704 | LACONCO P | ZULULAND | 166 | Complete Repair and Renovation | R 5,000,000 |
| Zul049R&R. | 193510 | MAHLOMBE P | ZULULAND | 456 | Complete Repair and Renovation | R 5,000,000 |
| Zul050R&R. | 193214 | MAHLABATHINI S | ZULULAND | 1045 | Complete Repair and Renovation | R 5,000,000 |
| Zul051R&R. | 115736 | CEZA P | ZULULAND | 588 | Complete Repair and Renovation | R 5,000,000 |
| Zul052R&R. | 109668 | BHOKWE S | ZULULAND | 630 | Complete Repair and Renovation | R 5,000,000 |
| Zul053R&R. | 310615 | INTONGA H | ZULULAND | 465 | Complete Repair and Renovation | R 5,000,000 |
| Zul054R&R. | 157065 | HLOBANE (MINE) P | ZULULAND | 571 | Complete Repair and Renovation | R 5,000,000 |
| Zul055R&R. | 177748 | KUJABULENI P | ZULULAND | 651 | Complete Repair and Renovation | R 5,000,000 |
| Zul056R&R. | 177859 | KUNENINGI JP | ZULULAND | 78 | Complete Repair and Renovation | R 5,000,000 |
| Zul057R&R. | 323195 | KHETHUKUTHULA S | ZULULAND | 221 | Complete Repair and Renovation | R 5,000,000 |
| Zul058R&R. | 150553 | GOJE P | ZULULAND | 578 | Complete Repair and Renovation | R 5,000,000 |
| Zul059R&R. | 251674 | PRINCE SILWANE H | ZULULAND | 263 | Complete Repair and Renovation | R 5,000,000 |
| Zul060R&R. | 135975 | ENDLOVUKAZI H | ZULULAND | 441 | Complete Repair and Renovation | R 5,000,000 |
| Zul061R&R. | 343434 | VULAMEHLO P | ZULULAND | 222 | Complete Repair and Renovation | R 5,000,000 |
| Zul062R&R. | 178784 | KWA BANAKILE P | ZULULAND | 164 | Complete Repair and Renovation | R 5,000,000 |
| Zul063R&R. | 192215 | MAGENQEZA P | ZULULAND | 420 | Complete Repair and Renovation | R 5,000,000 |
| Zul064R&R. | 263625 | SIBUMBENE H | ZULULAND | 535 | Complete Repair and Renovation | R 5,000,000 |
| Zul065R&R. | 280460 | THANDOKWAKHE | ZULULAND | 377 | Complete Repair and Renovation | R 5,000,000 |
| Zul066R&R. | 309320 | SIKHALELUMUZI JP | ZULULAND | 365 | Complete Repair and Renovation | R 5,000,000 |
| Zul067R&R. | 120398 | DAYENI P | ZULULAND | 302 | Complete Repair and Renovation | R 5,000,000 |
| Zul068R&R. | 151330 | GQAMNJENGELANGA P | ZULULAND | 337 | Complete Repair and Renovation | R 5,000,000 |
| Zul069R&R. | 240796 | NTSWALAKAHLA P | ZULULAND | 300 | Complete Repair and Renovation | R 5,000,000 |
| Zul070R&R. | 144892 | FISOKUHLE P | ZULULAND | 400 | Complete Repair and Renovation | R 5,000,000 |
| Zul071R&R. | 283716 | THUSANE P | ZULULAND | 232 | Complete Repair and Renovation | R 5,000,000 |
| Zul072R&R. | 247160 | PETERGATE P | ZULULAND | 181 | Complete Repair and Renovation | R 5,000,000 |
| Zul073R&R. | 110778 | BOGWE P | ZULULAND | 224 | Complete Repair and Renovation | R 5,000,000 |
| Zul074R&R. | 185999 | LENJANE P | ZULULAND | 92 | Complete Repair and Renovation | R 5,000,000 |
| Zul075R&R. | 300551 | ZINQUNYANENI P | ZULULAND | 233 | Complete Repair and Renovation | R 5,000,000 |
| Zul076R&R. | 162208 | INDABIKHULUNYWAYO P | ZULULAND | 249 | Complete Repair and Renovation | R 5,000,000 |
| Zul077R&R. | 311059 | JABULISANI P | ZULULAND | 79 | Complete Repair and Renovation | R 5,000,000 |
| Zul078R&R. | 253783 | QONQO P | ZULULAND | 339 | Complete Repair and Renovation | R 5,000,000 |
| Zul079R&R. | 243534 | OKHUKHO P | ZULULAND | 464 | Complete Repair and Renovation | R 5,000,000 |
| Zul080R&R. | 105709 | BANZANA S | ZULULAND | 807 | Complete Repair and Renovation | R 5,000,000 |
| Zul081R&R. | 212861 | MLOMOKAZULU JS | ZULULAND | 435 | Complete Repair and Renovation | R 5,000,000 |
| Zul082R&R. | 145447 | FORTUIN P | ZULULAND | 141 | Complete Repair and Renovation | R 5,000,000 |
| Zul083R&R. | 237503 | NQULWANE P | ZULULAND | 671 | Complete Repair and Renovation | R 5,000,000 |
| Zul084R&R. | 174899 | KHOZA H | ZULULAND | 329 | Complete Repair and Renovation | R 5,000,000 |
| Zul085R&R. | 237799 | NSABEKHULUMA H | ZULULAND | 448 | Complete Repair and Renovation | R 5,000,000 |
| Zul086R&R. | 127650 | EHLEZENI P | ZULULAND | 172 | Complete Repair and Renovation | R 5,000,000 |
| Zul087R&R. | 185740 | LELIESHOEK P | ZULULAND | 111 | Complete Repair and Renovation | R 5,000,000 |
| Zul088R&R. | 297591 | WYKOM P | ZULULAND | 261 | Complete Repair and Renovation | R 5,000,000 |
| Zul089R&R. | 137677 | ENKONJENI P | ZULULAND | 668 | Complete Repair and Renovation | R 5,000,000 |
| Zul090R&R. | 196951 | MANGQWASHU P | ZULULAND | 188 | Complete Repair and Renovation | R 5,000,000 |
| Zul091R&R. | 191993 | MAGADLELA JP | ZULULAND | 637 | Complete Repair and Renovation | R 5,000,000 |
| Zul092R&R. | 189958 | MABEKA P | ZULULAND | 380 | Complete Repair and Renovation | R 5,000,000 |
| Zul093R&R. | 153365 | HAMBANGENDLELA H | ZULULAND | 586 | Complete Repair and Renovation | R 5,000,000 |
| Zul094R&R. | 192622 | MAGUDUBERG P | ZULULAND | 103 | Complete Repair and Renovation | R 5,000,000 |
| Zul095R&R. | 267806 | SIPHOSINI H | ZULULAND | 380 | Complete Repair and Renovation | R 5,000,000 |



PROVINCIAL PROJECT LIST

INFRASTRUCTURE PLANNING NEEDS 2013/14

PROGRAMME: RATIONALISATION

| IP Rationalise Schools 2013/14 | EMIS No. | Name of School | Education District | Total Enrolment 2012 | Status Rationalise Schools | Comment Rationalise | Infrastructure Implications |
|--------------------------------|----------|--------------------------|--------------------|----------------------|----------------------------|---------------------|-----------------------------|
| Ama001Rat. | 177489 | KROMELLENBOOG P | AMAJUBA | 104 | R-7 | R-7 | U&A |
| Ama001Rat. | 136456 | ENGODINI P | AMAJUBA | 23 | R-5 | Close | Transport |
| Ama002Rat. | 115884 | CHANCEINI P | AMAJUBA | 41 | R-7 | Close | Transport |
| Ama002Rat. | 191216 | MADLANGENI P | AMAJUBA | 82 | R-7 | R-7 | U&A |
| Ama003Rat. | 152070 | GROENVLEI C | AMAJUBA | 300 | R-7 | R-7 | U&A |
| Ama003Rat. | 100159 | AANGELEGEN P | AMAJUBA | 24 | R-7 | Close | Transport |
| Ama004Rat. | 172124 | KALABASI P | AMAJUBA | 72 | R-7 | Close | Transport |
| Ama004Rat. | 186110 | LETHIMFUNDO P | AMAJUBA | 31 | R-7 | Close | Transport |
| Ama004Rat. | 274207 | SOUTHFIELDS P | AMAJUBA | 22 | 1-6 | Close | Transport |
| Ama004Rat. | 215266 | MOSSDALE P | AMAJUBA | 14 | R-7 | R-7 | No implications |
| Ama005Rat. | 286158 | UELZEN P | AMAJUBA | 248 | R-7 | R-7 | U&A |
| Ama005Rat. | 120139 | DAVELSVLAKTE P | AMAJUBA | 23 | R-7 | Close | Transport |
| Ama006Rat. | 176786 | KOENIGSBERG P | AMAJUBA | 73 | R-7 | Close | Transport |
| Ama006Rat. | 186850 | LINDOKUHLE P | AMAJUBA | 42 | R-7 | R-7 | U&A |
| Ama006Rat. | 220520 | MULLERSPASS P | AMAJUBA | 50 | R-7 | Close | Transport |
| Ama007Rat. | 272098 | SLAGVELD P | AMAJUBA | 90 | R-7 | R-7 | U&A |
| Ama007Rat. | 126244 | EBUCHITHA P | AMAJUBA | 21 | R-7 | Close | Transport |
| Ama008Rat. | 254782 | RAMMULOTSI P | AMAJUBA | 27 | R-7 | Close | Transport |
| Ama009Rat. | 272135 | SLANGRIVIER P | AMAJUBA | 113 | R-9 | Close | Transport |
| Ama009Rat. | 110667 | BLUE MOUNTAIN P | AMAJUBA | 102 | R-7 | R-7 | U&A |
| Ama010Rat. | 149332 | GLENCALDER P | AMAJUBA | 34 | R-7 | Close | Transport |
| Ama010Rat. | 193436 | MAHLEKELATHINI P | AMAJUBA | 71 | R-7 | Close | Transport |
| Ama010Rat. | 256928 | SE VAWDA P | AMAJUBA | 994 | R-7 | R-7 | U&A |
| iLe001Rat. | 262663 | SIBANISETHU P | ILEMBE | 472 | R-7 | R-7 | U&A |
| iLe001Rat. | 119732 | DANGAZELA P | ILEMBE | 10 | R-7 | Close | Transport |
| iLe002Rat. | 290857 | VALLOMBROSA P | ILEMBE | 31 | R-7 | Close | Transport |
| iLe002Rat. | 177526 | KRUISFONTEIN P | ILEMBE | 163 | R-7 | R-7 | U&A |
| iLe003Rat. | 140822 | ESINDI P | ILEMBE | 167 | R-9 | R-7 | Transport |
| iLe004Rat. | 238613 | NSUNGWINI C | ILEMBE | 158 | R-9 | R-7 | Transport |
| iLe005Rat. | 279979 | THAFAMASI P | ILEMBE | 264 | R-7 | R-7 | U&A |
| iLe005Rat. | 236911 | NOVIMBA JP | ILEMBE | 62 | R-7 | Close | Transport |
| iLe006Rat. | 127909 | EKHATHA P | ILEMBE | 40 | R-7 | Close | Transport |
| iLe007Rat. | 166759 | INYANGANYE P | ILEMBE | 94 | R-7 | R-7 | U&A |
| iLe007Rat. | 189588 | M L SULTAN KRANTZKLOOF P | ILEMBE | 64 | R-7 | Close | Transport |
| iLe008Rat. | 285899 | UBUHLEBESIZWE JS | ILEMBE | 471 | 8-12 | 8-12 | U&A |
| iLe008Rat. | 311096 | SONDODA SS | ILEMBE | 91 | 8-12 | Close | Transport |
| Oth001Rat. | 163133 | INGCEBOYESIZWE JP | OTHUKELA | 537 | R-4 | R-7 | U&A |
| Oth001Rat. | 151071 | GOODHOPE SP | OTHUKELA | 232 | 5-7 | Merge | Merge with Ingceboyesizwe |
| Oth002Rat. | 217227 | MPONDWENI P | OTHUKELA | | R-7 | Close | Transport |
| Oth002Rat. | 259370 | SCHITSDRIFT P | OTHUKELA | 237 | R-7 | R-7 | U&A Ref. Schitsdrift |
| Oth003Rat. | 189847 | MABASO JP | OTHUKELA | 271 | R-4 | R-7 | U&A Fundulwazi |
| Oth003Rat. | 146002 | FUNDULWAZI SP | OTHUKELA | 130 | 5-7 | Close | Transport |
| Oth004Rat. | 211825 | MKHIZE P | OTHUKELA | 669 | R-9 | R-7 | No Implications |
| Oth004Rat. | 281903 | THIBANI P | OTHUKELA | 680 | R-9 | R-7 | No Implications |
| Oth004Rat. | 156547 | HLATHIKHULU H | OTHUKELA | 505 | 8-12 | 8-12 | U&A |
| Oth005Rat. | 186554 | LIMIT HILL C | OTHUKELA | 954 | R-9 | R-7 | Transport |
| Oth006Rat. | 189366 | LYNDHURST P | OTHUKELA | 424 | R-7 | R-7 | U&A |
| Oth006Rat. | 256003 | RIVERSBEND P | OTHUKELA | 43 | R-7 | Close | Transport |
| Oth006Rat. | 133570 | EMOBENI P | OTHUKELA | 21 | 2-6 | Close | Transport |
| Oth007Rat. | 112813 | BRYNBELLA I | OTHUKELA | 83 | R-9 | Close | Transport |
| Oth008Rat. | 270951 | SIZAMELENI P | OTHUKELA | 454 | R-9 | R-7 | Transport |
| Oth009Rat. | 294076 | VUNGATSHE P | OTHUKELA | 17 | 1-7 | Close | Transport |
| Oth010Rat. | 159211 | HYDESWOOD P | OTHUKELA | 77 | 1-9 | Close | Transport |
| Pin001Rat. | 165205 | IKUSASALENTSHA P | PINETOWN | 722 | R-7 | 8-12 | U&A |
| Pin001Rat. | 160395 | IMBALIYAMAZULU P | PINETOWN | 801 | R-7 | R-7 | No implications |
| Pin002Rat. | 129056 | EKUSIZANENI SP | PINETOWN | 41 | 5-7 | Convert to Sec. | U&A for new Sec. |
| Pin003Rat. | 440892 | MT ROYAL P | PINETOWN | 1471 | R-9 | R-7 | New Secondary required |
| Pin004Rat. | 223665 | NCINCI JP | PINETOWN | 95 | R-4 | R-7 | No implications |
| Pin004Rat. | 162578 | INDLULAMITHI SP | PINETOWN | 115 | 5-7 | Convert to Sec. | U&A for new Sec. |
| Pin005Rat. | 140489 | ESHONQENI JP | PINETOWN | 449 | R-4 | R-7 | No implications |
| Pin005Rat. | 297406 | WOZANAZO SP | PINETOWN | 257 | 5-7 | Close | No implications |
| Sis001Rat. | 425056 | ENGWAQA SS | SISONKE | 529 | 10-12 | 8-12 | U&A |
| Sis001Rat. | 425019 | ENGWAQA JS | SISONKE | 460 | R-9 | R-7 | No implications |
| Sis002Rat. | 425093 | ENTSIKENI JS | SISONKE | 978 | R-9 | R-7 | No implications |
| Sis002Rat. | 425130 | ENTSIKENI SS | SISONKE | 580 | 10-12 | 8-12 | U&A |
| Sis003Rat. | 194620 | MAKHONZA P | SISONKE | 156 | R-7 | R-7 | U&A Ref. KwaDladla |
| Sis003Rat. | 179191 | KWADLADLA LP | SISONKE | 141 | R-7 | Close | Transport |



PROVINCIAL PROJECT LIST

INFRASTRUCTURE PLANNING NEEDS 2013/14

PROGRAMME: RATIONALISATION

| IP Rationalise Schools 2013/14 | EMIS No. | Name of School | Education District | Total Enrolment 2012 | Status Rationalise Schools | Comment Rationalise | Infrastructure Implications |
|--------------------------------|----------|---------------------|--------------------|----------------------|----------------------------|---------------------|--|
| Sis004Rat. | 183520 | KWASIKHUNYANE LP | SISONKE | 180 | R-7 | Close | Transport |
| Sis004Rat. | 200355 | MASHESHISA P | SISONKE | 150 | R-7 | R-7 | U&A Ref. KwaSikhunyane |
| Sis005Rat. | 259000 | SAVELA JP | SISONKE | 116 | R-7 | Close | Transport |
| Sis005Rat. | 193029 | MAHAWULE JP | SISONKE | 142 | R-7 | R-7 | U&A Ref. Masheshisa |
| Sis006Rat. | 200022 | MARYHELP P | SISONKE | 120 | R-7 | Close | No implications |
| Sis006Rat. | 218485 | MSHOBASHOBI P | SISONKE | 127 | R-7 | R-7 | U&A Ref. Maryhelp |
| Sis007Rat. | 290820 | VALENTINE P | SISONKE | 66 | R-7 | R-7 | U&A Ref. Msayina |
| Sis007Rat. | 218115 | MSAYINA P | SISONKE | 80 | R-7 | Close | No Implications |
| uMg001Rat. | 170052 | IWAHLANGA JP | uMGUNGUNDLOVU | 303 | R-7 | R-7 | Remove fence |
| uMg001Rat. | 279609 | TAYLORS P | uMGUNGUNDLOVU | 162 | R-7 | Merge | Merge with Iwahlanga |
| uMg002Rat. | 252340 | QANDA JP | uMGUNGUNDLOVU | 472 | R-7 | Merge | Merge with Nhlambamasoka |
| uMg002Rat. | 229770 | NHLAMBAMASOKA P | uMGUNGUNDLOVU | 259 | R-7 | R-7 | Remove fence |
| uMg003Rat. | 122174 | DLOKWAKHE JP | uMGUNGUNDLOVU | 304 | R-7 | R-7 | Remove fence |
| uMg003Rat. | 135568 | ENATI P | uMGUNGUNDLOVU | 238 | 4-7 | Merge | Merge with Dlokwahke |
| uMg004Rat. | 283161 | THORNVILLE P | uMGUNGUNDLOVU | 563 | R-9 | R-7 | U&A |
| uMg004Rat. | 115847 | CHAMUSELA P | uMGUNGUNDLOVU | 22 | R-7 | Close | No implication |
| uMg004Rat. | 283124 | THORNVILLE ST AIDED | uMGUNGUNDLOVU | 37 | R-6 | Close | No implication |
| uMg005Rat. | 265623 | SILOKOMANE P | uMGUNGUNDLOVU | 41 | R-7 | Close | Transport |
| uMg006Rat. | 132423 | EMFENI P | uMGUNGUNDLOVU | 58 | R-7 | R-7 | U&A |
| uMg006Rat. | 256558 | ROSEWOOD P | uMGUNGUNDLOVU | 58 | R-7 | Close | Transport |
| uMg007Rat. | 173678 | KHANYISANI P | uMGUNGUNDLOVU | 600 | R-4 | R-7 | U&A |
| uMg007Rat. | 172235 | KAMEELHOEK P | uMGUNGUNDLOVU | 75 | R-7 | Close | Transport |
| uMg007Rat. | 106190 | BATHENGI P | uMGUNGUNDLOVU | 331 | 5-7 | Merge | Merge with Khanyisani |
| uMg008Rat. | 147149 | GARTMORE P | uMGUNGUNDLOVU | 32 | R-7 | Consolidate | New School to be built on new site to be |
| uMg008Rat. | 154253 | HAWKSTONE P | uMGUNGUNDLOVU | 73 | R-7 | Consolidate | New School to be built on new site to be |
| uMg008Rat. | 284678 | TRIANDRA | uMGUNGUNDLOVU | 82 | R-7 | Consolidate | New School to be built on new site to be |
| uMg008Rat. | 297961 | YARROW I | uMGUNGUNDLOVU | 49 | R-7 | Consolidate | New School to be built on new site to be |
| Umk001Rat. | 147926 | INJULA C | UMKHANYAKUDE | 1167 | R-12 | 8-12 | New Primary required |
| Umk002Rat. | 131942 | EMBETHA JS | UMKHANYAKUDE | 49 | 8-9 | Close | Transport |
| Umk003Rat. | 266548 | SINETHEZEKILE C | UMKHANYAKUDE | 2586 | R-12 | 8-12 | New Primary required |
| Umk004Rat. | 220372 | MTWAZI C | UMKHANYAKUDE | 1055 | R-12 | R-7 | New Secondary required |
| Umk005Rat. | 271025 | SIZAMINQUBEKO C | UMKHANYAKUDE | 869 | R-12 | R-7 | New Secondary required |
| Umk006Rat. | 144485 | FALSE BAY P | UMKHANYAKUDE | 32 | 1-4 | Close | Transport |
| Umk007Rat. | 441447 | MAFUTHA S | UMKHANYAKUDE | 103 | 8-10 | Close | Transport |
| Umk008Rat. | 194139 | MAKHAMBANE JP | UMKHANYAKUDE | 213 | R-7 | R-7 | U&A |
| Umk008Rat. | 250268 | PHUZUDELE SP | UMKHANYAKUDE | 102 | 5-7 | Close | Move to Makhambane |
| Umk009Rat. | 169423 | ISULOMNDENI P | UMKHANYAKUDE | 110 | R-4 | R-7 | U&A |
| Umk009Rat. | 239353 | NTANDOKAZI P | UMKHANYAKUDE | 45 | 5-7 | Close | Move to Isulomndeni |
| Umk010Rat. | 307100 | MLAMULI P | UMKHANYAKUDE | 86 | R-4 | Close | Transport |
| Uml001Rat. | 273282 | SOMPUKWANE S | UMLAZI | 882 | 8-10 | 8-12 | No implications |
| Uml002Rat. | 169201 | ISOLEMAMBA S | UMLAZI | 604 | 10-12 | 8-12 | No implications |
| Uml003Rat. | 263995 | SIDIYA JP | UMLAZI | 241 | R-4 | R-7 | No implications |
| Uml004Rat. | 288526 | UMNINI MEMORIAL SP | UMLAZI | 169 | 5-7 | 8-12 | U&A |
| Uml005Rat. | 221149 | MUZOMUHLE P | UMLAZI | 824 | R-4 | R-7 | No implications |
| Uml006Rat. | 186702 | LINDELANI HP | UMLAZI | 568 | 4-7 | R-7 | No implications |
| Uml007Rat. | 204610 | MBOKO SP | UMLAZI | 231 | 5-7 | 8-12 | U&A |
| Uml008Rat. | 134532 | EMPUSHENI P | UMLAZI | 366 | R-4 | 8-12 | U&A |
| Umz001Rat. | 110630 | BLOODRIVER SP | UMZINYATHI | 81 | R-7 | R-7 | U&A |
| Umz001Rat. | 106449 | BAYABONGA P | UMZINYATHI | 165 | R-4 | Close | No implications |
| Umz002Rat. | 252599 | QEDUSIZI P | UMZINYATHI | 121 | 5-7 | Close | No implications |
| Umz003Rat. | 200281 | MASHESHELENG P | UMZINYATHI | 332 | R-7 | R-7 | U&A |
| Umz003Rat. | 254856 | RATANG P | UMZINYATHI | 11 | R-7 | Close | No implications |
| Umz004Rat. | 136678 | ENGUDUMENI P | UMZINYATHI | 95 | R-7 | R-7 | U&A |
| Umz004Rat. | 113997 | BUYAPHILE P | UMZINYATHI | 27 | R-6 | Close | Transport |
| Umz005Rat. | 185666 | LATHA P | UMZINYATHI | 716 | R-7 | R-7 | U&A |
| Umz005Rat. | 446849 | GQOBHELA P | UMZINYATHI | 34 | R-3 | Close | Transport |
| Umz006Rat. | 279165 | SWEBANE P | UMZINYATHI | 158 | R-7 | R-7 | U&A |
| Umz006Rat. | 337958 | NSIMBINI P | UMZINYATHI | 19 | R-4 | Close | Transport |
| Umz007Rat. | 136382 | ENGUCUBA | UMZINYATHI | 25 | 1-4 | Close | Transport |
| Umz007Rat. | 440263 | FISOKUHLE P | UMZINYATHI | 134 | R-7 | R-7 | U&A |
| Umz007Rat. | 140748 | ESIMANYAMA P | UMZINYATHI | 77 | R-4 | Close | Transport |
| Umz008Rat. | 215969 | MPALAZA P | UMZINYATHI | 35 | R-7 | R-7 | U&A |
| Umz008Rat. | 287934 | UMKHATHINI P | UMZINYATHI | 19 | R-6 | Close | Transport |
| Umz009Rat. | 274836 | SPRINGKLOOF P | UMZINYATHI | 35 | 1-4 | Close | Transport |
| Umz010Rat. | 245384 | OUTFALL P | UMZINYATHI | 25 | 1-5 | Close | Transport |
| Umz010Rat. | 215118 | MORNINGSIDE S | UMZINYATHI | 596 | R-9 | R-7 | U&A |
| Umz010Rat. | 449030 | EKUPHUMULENI S | UMZINYATHI | | New | 8-12 | New School |



PROVINCIAL PROJECT LIST

INFRASTRUCTURE PLANNING NEEDS 2013/14

PROGRAMME: RATIONALISATION

| IP Rationalise Schools 2013/14 | EMIS No. | Name of School | Education District | Total Enrolment 2012 | Status Rationalise Schools | Comment Rationalise | Infrastructure Implications |
|--------------------------------|----------|---------------------------|--------------------|----------------------|----------------------------|---------------------|-----------------------------|
| Uth001Rat. | 123099 | DOVER C | uTHUNGULU | 940 | R-12 | 8-12 | New Primary required |
| Uth002Rat. | 401820 | GWEJOBOMVU JS | uTHUNGULU | 878 | 8-9 | 8-12 | U&A |
| Uth003Rat. | 265068 | SIKHULANGEMFUNDO P | uTHUNGULU | 756 | 5-9 | 8-12 | Requires Specialist Rooms |
| Uth004Rat. | 142968 | EXHAPHOZINI P | uTHUNGULU | 612 | R-4 | R-7 | U&A |
| Uth005Rat. | 237577 | NQUNDU P | uTHUNGULU | 384 | 1-10 | R-7 | U&A |
| Uth006Rat. | 254079 | QUDENI C | uTHUNGULU | 338 | 1-12 | R-7 | No implications |
| Uth007Rat. | 223554 | NCEMANENI P | uTHUNGULU | 334 | R-8 | R-7 | No implications |
| Uth008Rat. | 138454 | ENTENJANE P | uTHUNGULU | 447 | R-8 | R-7 | No implications |
| Uth009Rat. | 160173 | ILEMBE SP | uTHUNGULU | 1036 | 5-9 | R-7 | ECD Required |
| Uth010Rat. | 170311 | IZIBUKO P | uTHUNGULU | 288 | 5-7 | 8-12 | U&A |
| Zul001Rat. | 250897 | PONGOLA I | ZULULAND | 1050 | R-12 | 8-12 | New Zangathi PS |
| Zul002Rat. | 150146 | GOBENI C | ZULULAND | 568 | R-12 | 8-12 | No implications |
| Zul003Rat. | 241832 | NYONEBOMVU HP | ZULULAND | 153 | 6-9 | 8-12 | U&A |
| Zul004Rat. | 285973 | UBUMBANO JP | ZULULAND | 277 | R-5 | R-7 | U&A |
| Zul005Rat. | 129426 | EKWANDENI C | ZULULAND | 338 | R-12 | R-7 | No implications |
| Zul006Rat. | 446442 | PHILIBANA P | ZULULAND | 225 | R-5 | 8-12 | U&A |
| Zul007Rat. | 271358 | H MANTSHINGA P | ZULULAND | 1457 | 1-12 | 8-12 | Ref. H Mantshinga |
| Zul007Rat. | 246679 | PAULPIETERSBURG P (DUMBE) | ZULULAND | 881 | R-7 | R-7 | U&A |
| Zul008Rat. | 303474 | MUZIWESIZWE H | ZULULAND | 1297 | 8-12 | 8-12 | U&A |
| Zul008Rat. | 303437 | MTHONJENI P | ZULULAND | 1944 | R-9 | R-7 | Ref. Muziwesizwe |





PROVINCIAL PROJECT LIST

INFRASTRUCTURE PLANNING NEEDS 2013/14

PROGRAMME: SMALL NEW SCHOOLS

| IP Small New Schools 2013/14 P <320 lnrns S <400 lnrns | EMIS No. | Name of School | Education District | Enrolment (Fulltime Equivalent) | Standard Permanent Classrooms | Multipurpose Classrooms, Laboratories & Specialist Rooms | Media Centres | Computer Rooms | Offices | Storerooms | Strongrooms | SNP Kitchen/ Tuckshop | Girls' Toilet Seats | Boys' Toilet Seats and Urinal Spaces | Teacher Toilet Seats | Disabled Toilets | Sports Fields | Water | Electrification | Fencing | TOTAL including VAT + Fees | |
|---|---------------|----------------------|--------------------|---------------------------------------|----------------------------------|--|---------------|----------------|---------|------------|-------------|--------------------------|---------------------|---|----------------------|------------------|---------------|-------|-----------------|---------|-------------------------------|------------|
| Ama001SNS. | 449217 | SEBENZILE P | AMAJUBA | 320 | 8 | 1 | 1 | 0 | 4 | 3 | 1 | 1 | 6 | 4 | 4 | 1 | 1 | 1 | 1 | 1 | R | 15,495,500 |
| Ama002SNS. | 449254 | SHEPSTONE LAKE P | AMAJUBA | 320 | 8 | 1 | 1 | 0 | 4 | 3 | 1 | 1 | 6 | 4 | 4 | 1 | 1 | 1 | 1 | 1 | R | 15,495,500 |
| Ama003SNS. | 448440 | ISABELOSETHU S | AMAJUBA | 400 | 10 | 2 | 1 | 1 | 4 | 3 | 1 | 1 | 6 | 4 | 4 | 1 | 1 | 1 | 1 | 1 | R | 19,915,500 |
| Ama004SNS. | 440041 | QHAWELESIZWE P | AMAJUBA | 320 | 8 | 1 | 1 | 0 | 4 | 3 | 1 | 1 | 6 | 4 | 4 | 1 | 1 | 1 | 1 | 1 | R | 15,495,500 |
| Ama005SNS. | 449291 | CELANI P | AMAJUBA | 320 | 8 | 1 | 1 | 0 | 4 | 3 | 1 | 1 | 6 | 4 | 4 | 1 | 1 | 1 | 1 | 1 | R | 15,495,500 |
| Ama006SNS. | 448884 | ISIGQISEMFUNDO P | AMAJUBA | 320 | 8 | 1 | 1 | 0 | 4 | 3 | 1 | 1 | 6 | 4 | 4 | 1 | 1 | 1 | 1 | 1 | R | 15,495,500 |
| Oth001SNS. | 442927 | ZIMELE P | OTHUKELA | 320 | 8 | 1 | 1 | 0 | 4 | 3 | 1 | 1 | 6 | 4 | 4 | 1 | 1 | 1 | 1 | 1 | R | 15,495,500 |
| Oth002SNS. | 445887 | GOODHOME S | OTHUKELA | 400 | 10 | 2 | 1 | 1 | 4 | 3 | 1 | 1 | 6 | 4 | 4 | 1 | 1 | 1 | 1 | 1 | R | 19,915,500 |
| Oth003SNS. | 445073 | NCUNJANA P | OTHUKELA | 320 | 8 | 1 | 1 | 0 | 4 | 3 | 1 | 1 | 6 | 4 | 4 | 1 | 1 | 1 | 1 | 1 | R | 15,495,500 |
| Oth004SNS. | 215081 | MORNING STAR P | OTHUKELA | 320 | 8 | 1 | 1 | 0 | 4 | 3 | 1 | 1 | 6 | 4 | 4 | 1 | 1 | 1 | 1 | 1 | R | 15,495,500 |
| Oth005SNS. | 445924 | MTHIYANE P | OTHUKELA | 320 | 8 | 1 | 1 | 0 | 4 | 3 | 1 | 1 | 6 | 4 | 4 | 1 | 1 | 1 | 1 | 1 | R | 15,495,500 |
| Oth006SNS. | 444444 | NHLOLAMVULA P | OTHUKELA | 320 | 8 | 1 | 1 | 0 | 4 | 3 | 1 | 1 | 6 | 4 | 4 | 1 | 1 | 1 | 1 | 1 | R | 15,495,500 |
| Oth007SNS. | 444481 | NYENDE P | OTHUKELA | 320 | 8 | 1 | 1 | 0 | 4 | 3 | 1 | 1 | 6 | 4 | 4 | 1 | 1 | 1 | 1 | 1 | R | 15,495,500 |
| Oth008SNS. | 444333 | SIBONGINTUTHUKO P | OTHUKELA | 320 | 8 | 1 | 1 | 0 | 4 | 3 | 1 | 1 | 6 | 4 | 4 | 1 | 1 | 1 | 1 | 1 | R | 15,495,500 |
| Oth009SNS. | 444925 | VIMBUKHALO P | OTHUKELA | 320 | 8 | 1 | 1 | 0 | 4 | 3 | 1 | 1 | 6 | 4 | 4 | 1 | 1 | 1 | 1 | 1 | R | 15,495,500 |
| Oth010SNS. | 490213 | VUMA H | OTHUKELA | 400 | 10 | 2 | 1 | 1 | 4 | 3 | 1 | 1 | 6 | 4 | 4 | 1 | 1 | 1 | 1 | 1 | R | 19,915,500 |
| Oth011SNS. | 492544 | NHLOKWANE S | OTHUKELA | 400 | 10 | 2 | 1 | 1 | 4 | 3 | 1 | 1 | 6 | 4 | 4 | 1 | 1 | 1 | 1 | 1 | R | 19,915,500 |
| Oth012SNS. | 444407 | EMPOLOMBENI P | OTHUKELA | 320 | 8 | 1 | 1 | 0 | 4 | 3 | 1 | 1 | 6 | 4 | 4 | 1 | 1 | 1 | 1 | 1 | R | 15,495,500 |
| Oth013SNS. | 444999 | MASIBONGE S | OTHUKELA | 400 | 10 | 2 | 1 | 1 | 4 | 3 | 1 | 1 | 6 | 4 | 4 | 1 | 1 | 1 | 1 | 1 | R | 19,915,500 |
| Pin001SNS. | Pin.New019/12 | New DLULUMUZI S | PINETOWN | 400 | 10 | 2 | 1 | 1 | 4 | 3 | 1 | 1 | 6 | 4 | 4 | 1 | 1 | 1 | 1 | 1 | R | 19,915,500 |
| Pin002SNS. | Pin.New015/12 | New MT MORIAH Area P | PINETOWN | 320 | 8 | 1 | 1 | 0 | 4 | 3 | 1 | 1 | 6 | 4 | 4 | 1 | 1 | 1 | 1 | 1 | R | 15,495,500 |
| Pin003SNS. | 443741 | ZIBUSE COMP H | PINETOWN | 400 | 10 | 2 | 1 | 1 | 4 | 3 | 1 | 1 | 6 | 4 | 4 | 1 | 1 | 1 | 1 | 1 | R | 19,915,500 |
| Pin004SNS. | 443778 | SENAMILE P | PINETOWN | 320 | 8 | 1 | 1 | 0 | 4 | 3 | 1 | 1 | 6 | 4 | 4 | 1 | 1 | 1 | 1 | 1 | R | 15,495,500 |
| Sis001SNS. | 226662 | NEW MARKET P | SISONKE | 320 | 8 | 1 | 1 | 0 | 4 | 3 | 1 | 1 | 6 | 4 | 4 | 1 | 1 | 1 | 1 | 1 | R | 15,495,500 |
| Ugu001SNS. | Ugu.New009/12 | New MAHLUBINE Area S | UGU | 400 | 10 | 2 | 1 | 1 | 4 | 3 | 1 | 1 | 6 | 4 | 4 | 1 | 1 | 1 | 1 | 1 | R | 19,915,500 |
| Ugu002SNS. | Ugu.New006/12 | New IKHWEZI Area P | UGU | 320 | 8 | 1 | 1 | 0 | 4 | 3 | 1 | 1 | 6 | 4 | 4 | 1 | 1 | 1 | 1 | 1 | R | 15,495,500 |
| Ugu003SNS. | 128131 | EKHUZA P | UGU | 320 | 8 | 1 | 1 | 0 | 4 | 3 | 1 | 1 | 6 | 4 | 4 | 1 | 1 | 1 | 1 | 1 | R | 15,495,500 |
| uMg001SNS. | 223073 | NANSIMFUNDO P | uMGUNGUNDOLOVU | 320 | 8 | 1 | 1 | 0 | 4 | 3 | 1 | 1 | 6 | 4 | 4 | 1 | 1 | 1 | 1 | 1 | R | 15,495,500 |
| uMg002SNS. | uMg.New008/12 | New ESITEBHISINI P | uMGUNGUNDOLOVU | 320 | 8 | 1 | 1 | 0 | 4 | 3 | 1 | 1 | 6 | 4 | 4 | 1 | 1 | 1 | 1 | 1 | R | 15,495,500 |
| uMg003SNS. | uMg.New003/12 | New ASHBURTON Area P | uMGUNGUNDOLOVU | 320 | 8 | 1 | 1 | 0 | 4 | 3 | 1 | 1 | 6 | 4 | 4 | 1 | 1 | 1 | 1 | 1 | R | 15,495,500 |
| Umk001SNS. | 444629 | KHINDI JOBE H | UMKHANYAKUDE | 400 | 10 | 2 | 1 | 1 | 4 | 3 | 1 | 1 | 6 | 4 | 4 | 1 | 1 | 1 | 1 | 1 | R | 19,915,500 |
| Umk002SNS. | 442039 | ZIMELE S | UMKHANYAKUDE | 400 | 10 | 2 | 1 | 1 | 4 | 3 | 1 | 1 | 6 | 4 | 4 | 1 | 1 | 1 | 1 | 1 | R | 19,915,500 |
| Umk003SNS. | 442150 | HHOYE S | UMKHANYAKUDE | 400 | 10 | 2 | 1 | 1 | 4 | 3 | 1 | 1 | 6 | 4 | 4 | 1 | 1 | 1 | 1 | 1 | R | 19,915,500 |
| Umk004SNS. | 448366 | NTIKILI P | UMKHANYAKUDE | 320 | 8 | 1 | 1 | 0 | 4 | 3 | 1 | 1 | 6 | 4 | 4 | 1 | 1 | 1 | 1 | 1 | R | 15,495,500 |
| Umk005SNS. | 441854 | MANKUNZI P | UMKHANYAKUDE | 320 | 8 | 1 | 1 | 0 | 4 | 3 | 1 | 1 | 6 | 4 | 4 | 1 | 1 | 1 | 1 | 1 | R | 15,495,500 |
| Umk006SNS. | 441558 | KWASHODI P | UMKHANYAKUDE | 320 | 8 | 1 | 1 | 0 | 4 | 3 | 1 | 1 | 6 | 4 | 4 | 1 | 1 | 1 | 1 | 1 | R | 15,495,500 |
| Umk007SNS. | 441817 | IKHWEZI P | UMKHANYAKUDE | 320 | 8 | 1 | 1 | 0 | 4 | 3 | 1 | 1 | 6 | 4 | 4 | 1 | 1 | 1 | 1 | 1 | R | 15,495,500 |
| Umk008SNS. | 325378 | NEW ERA JP | UMKHANYAKUDE | 320 | 8 | 1 | 1 | 0 | 4 | 3 | 1 | 1 | 6 | 4 | 4 | 1 | 1 | 1 | 1 | 1 | R | 15,495,500 |
| Umk009SNS. | 490620 | EMHLANGENI P | UMKHANYAKUDE | 320 | 8 | 1 | 1 | 0 | 4 | 3 | 1 | 1 | 6 | 4 | 4 | 1 | 1 | 1 | 1 | 1 | R | 15,495,500 |



PROVINCIAL PROJECT LIST

INFRASTRUCTURE PLANNING NEEDS 2013/14

PROGRAMME: SMALL NEW SCHOOLS

| IP Small New Schools 2013/14 P <320 lns S <400 lns | EMIS No. | Name of School | Education District | Enrolment (Fulltime Equivalent) | Standard Permanent Classrooms | Multipurpose Classrooms, Laboratories & Specialist Rooms | Media Centres | Computer Rooms | Offices | Storerooms | Strongrooms | SNP Kitchen/ Tuckshop | Girls' Toilet Seats | Boys' Toilet Seats and Urinal Spaces | Teacher Toilet Seats | Disabled Toilets | Sports Fields | Water | Electrification | Fencing | TOTAL including VAT + Fees |
|---|---------------|------------------------|--------------------|---------------------------------------|----------------------------------|--|---------------|----------------|---------|------------|-------------|--------------------------|---------------------|---|----------------------|------------------|---------------|-------|-----------------|---------|-------------------------------|
| Umk010SNS. | Umk.New017/12 | New MFUTHULULU P | UMKHANYAKUDE | 320 | 8 | 1 | 1 | 0 | 4 | 3 | 1 | 1 | 6 | 4 | 4 | 1 | 1 | 1 | 1 | 1 | R 15,495,500 |
| Umk011SNS. | Umk.New009/12 | New KWAMLAMBO H | UMKHANYAKUDE | 400 | 10 | 2 | 1 | 1 | 4 | 3 | 1 | 1 | 6 | 4 | 4 | 1 | 1 | 1 | 1 | 1 | R 19,915,500 |
| Umk012SNS. | Umk.New016/12 | New MANGWAVU S | UMKHANYAKUDE | 400 | 10 | 2 | 1 | 1 | 4 | 3 | 1 | 1 | 6 | 4 | 4 | 1 | 1 | 1 | 1 | 1 | R 19,915,500 |
| Umk013SNS. | Umk.New004/12 | New HLAZANE S | UMKHANYAKUDE | 400 | 10 | 2 | 1 | 1 | 4 | 3 | 1 | 1 | 6 | 4 | 4 | 1 | 1 | 1 | 1 | 1 | R 19,915,500 |
| Umk014SNS. | Umk.New015/12 | New MANDLESIZWE P | UMKHANYAKUDE | 320 | 8 | 1 | 1 | 0 | 4 | 3 | 1 | 1 | 6 | 4 | 4 | 1 | 1 | 1 | 1 | 1 | R 15,495,500 |
| Umk015SNS. | Umk.New023/12 | New SOJUBE P | UMKHANYAKUDE | 320 | 8 | 1 | 1 | 0 | 4 | 3 | 1 | 1 | 6 | 4 | 4 | 1 | 1 | 1 | 1 | 1 | R 15,495,500 |
| Umz001SNS. | Umz.New002/12 | New NSELENI P | UMZINYATHI | 320 | 8 | 1 | 1 | 0 | 4 | 3 | 1 | 1 | 6 | 4 | 4 | 1 | 1 | 1 | 1 | 1 | R 15,495,500 |
| Umz002SNS. | 440744 | EGOQWANENI P | UMZINYATHI | 320 | 8 | 1 | 1 | 0 | 4 | 3 | 1 | 1 | 6 | 4 | 4 | 1 | 1 | 1 | 1 | 1 | R 15,495,500 |
| Umz003SNS. | 490509 | VEZULWAZI P | UMZINYATHI | 320 | 8 | 1 | 1 | 0 | 4 | 3 | 1 | 1 | 6 | 4 | 4 | 1 | 1 | 1 | 1 | 1 | R 15,495,500 |
| Umz004SNS. | Umz.New003/12 | New XONGO P | UMZINYATHI | 320 | 8 | 1 | 1 | 0 | 4 | 3 | 1 | 1 | 6 | 4 | 4 | 1 | 1 | 1 | 1 | 1 | R 15,495,500 |
| Umz005SNS. | 490324 | ITHUBALETHU P | UMZINYATHI | 320 | 8 | 1 | 1 | 0 | 4 | 3 | 1 | 1 | 6 | 4 | 4 | 1 | 1 | 1 | 1 | 1 | R 15,495,500 |
| Umz006SNS. | 490250 | LERATO S | UMZINYATHI | 400 | 10 | 2 | 1 | 1 | 4 | 3 | 1 | 1 | 6 | 4 | 4 | 1 | 1 | 1 | 1 | 1 | R 19,915,500 |
| Umz007SNS. | 449030 | EKUPHUMULENI S | UMZINYATHI | 400 | 10 | 2 | 1 | 1 | 4 | 3 | 1 | 1 | 6 | 4 | 4 | 1 | 1 | 1 | 1 | 1 | R 19,915,500 |
| Umz008SNS. | 449069 | THEMBENI P | UMZINYATHI | 320 | 8 | 1 | 1 | 0 | 4 | 3 | 1 | 1 | 6 | 4 | 4 | 1 | 1 | 1 | 1 | 1 | R 15,495,500 |
| uTh001SNS. | 441299 | NGQEKWANE P | uTHUNGULU | 320 | 8 | 1 | 1 | 0 | 4 | 3 | 1 | 1 | 6 | 4 | 4 | 1 | 1 | 1 | 1 | 1 | R 15,495,500 |
| uTh002SNS. | uTh.New013/12 | New NODADE S | uTHUNGULU | 400 | 10 | 2 | 1 | 1 | 4 | 3 | 1 | 1 | 6 | 4 | 4 | 1 | 1 | 1 | 1 | 1 | R 19,915,500 |
| uTh003SNS. | 448329 | NTOMBOKAZI P | uTHUNGULU | 320 | 8 | 1 | 1 | 0 | 4 | 3 | 1 | 1 | 6 | 4 | 4 | 1 | 1 | 1 | 1 | 1 | R 15,495,500 |
| uTh004SNS. | uTh.New016/12 | New NZWAKELE P | uTHUNGULU | 320 | 8 | 1 | 1 | 0 | 4 | 3 | 1 | 1 | 6 | 4 | 4 | 1 | 1 | 1 | 1 | 1 | R 15,495,500 |
| uTh005SNS. | 449365 | ZENZO P | uTHUNGULU | 320 | 8 | 1 | 1 | 0 | 4 | 3 | 1 | 1 | 6 | 4 | 4 | 1 | 1 | 1 | 1 | 1 | R 15,495,500 |
| uTh006SNS. | 490657 | JULANOLWAZI S | uTHUNGULU | 400 | 10 | 2 | 1 | 1 | 4 | 3 | 1 | 1 | 6 | 4 | 4 | 1 | 1 | 1 | 1 | 1 | R 19,915,500 |
| uTh007SNS. | 490694 | MTHINTOMBI P | uTHUNGULU | 320 | 8 | 1 | 1 | 0 | 4 | 3 | 1 | 1 | 6 | 4 | 4 | 1 | 1 | 1 | 1 | 1 | R 15,495,500 |
| uTh008SNS. | 490731 | KHUBA S | uTHUNGULU | 400 | 10 | 2 | 1 | 1 | 4 | 3 | 1 | 1 | 6 | 4 | 4 | 1 | 1 | 1 | 1 | 1 | R 19,915,500 |
| uTh009SNS. | uTh.New017/12 | New OHAWULE P | uTHUNGULU | 320 | 8 | 1 | 1 | 0 | 4 | 3 | 1 | 1 | 6 | 4 | 4 | 1 | 1 | 1 | 1 | 1 | R 15,495,500 |
| uTh010SNS. | uTh.New001/12 | New BASUMLILO S | uTHUNGULU | 400 | 10 | 2 | 1 | 1 | 4 | 3 | 1 | 1 | 6 | 4 | 4 | 1 | 1 | 1 | 1 | 1 | R 19,915,500 |
| uTh011SNS. | uTh.New007/12 | New MADULA S | uTHUNGULU | 400 | 10 | 2 | 1 | 1 | 4 | 3 | 1 | 1 | 6 | 4 | 4 | 1 | 1 | 1 | 1 | 1 | R 19,915,500 |
| uTh012SNS. | uTh.New014/12 | New NTSHELUNTSHELU P | uTHUNGULU | 320 | 8 | 1 | 1 | 0 | 4 | 3 | 1 | 1 | 6 | 4 | 4 | 1 | 1 | 1 | 1 | 1 | R 15,495,500 |
| uTh013SNS. | uTh.New015/12 | New NYOSANA P | uTHUNGULU | 320 | 8 | 1 | 1 | 0 | 4 | 3 | 1 | 1 | 6 | 4 | 4 | 1 | 1 | 1 | 1 | 1 | R 15,495,500 |
| uTh014SNS. | uTh.New002/12 | New BHEDLANE P | uTHUNGULU | 320 | 8 | 1 | 1 | 0 | 4 | 3 | 1 | 1 | 6 | 4 | 4 | 1 | 1 | 1 | 1 | 1 | R 15,495,500 |
| uTh015SNS. | uTh.New010/12 | New MKHULUMELENI P | uTHUNGULU | 320 | 8 | 1 | 1 | 0 | 4 | 3 | 1 | 1 | 6 | 4 | 4 | 1 | 1 | 1 | 1 | 1 | R 15,495,500 |
| uTh016SNS. | uTh.New012/12 | New NGQEKWANE P | uTHUNGULU | 320 | 8 | 1 | 1 | 0 | 4 | 3 | 1 | 1 | 6 | 4 | 4 | 1 | 1 | 1 | 1 | 1 | R 15,495,500 |
| uTh017SNS. | uTh.New018/12 | New PRINCE MKHOKHENI S | uTHUNGULU | 400 | 10 | 2 | 1 | 1 | 4 | 3 | 1 | 1 | 6 | 4 | 4 | 1 | 1 | 1 | 1 | 1 | R 19,915,500 |
| uTh018SNS. | uTh.New019/12 | New SISHISHILI P | uTHUNGULU | 320 | 8 | 1 | 1 | 0 | 4 | 3 | 1 | 1 | 6 | 4 | 4 | 1 | 1 | 1 | 1 | 1 | R 15,495,500 |
| Zul001SNS. | 445591 | ELOMO P | ZULULAND | 320 | 8 | 1 | 1 | 0 | 4 | 3 | 1 | 1 | 6 | 4 | 4 | 1 | 1 | 1 | 1 | 1 | R 15,495,500 |
| Zul002SNS. | Zul.New020/12 | New MANGE Area S | ZULULAND | 400 | 10 | 2 | 1 | 1 | 4 | 3 | 1 | 1 | 6 | 4 | 4 | 1 | 1 | 1 | 1 | 1 | R 19,915,500 |
| Zul003SNS. | Zul.New016/12 | New LANGALETHU S | ZULULAND | 400 | 10 | 2 | 1 | 1 | 4 | 3 | 1 | 1 | 6 | 4 | 4 | 1 | 1 | 1 | 1 | 1 | R 19,915,500 |
| Zul004SNS. | 493358 | New MAYENI P | ZULULAND | 320 | 8 | 1 | 1 | 0 | 4 | 3 | 1 | 1 | 6 | 4 | 4 | 1 | 1 | 1 | 1 | 1 | R 15,495,500 |
| Zul005SNS. | 125689 | DWARSRAND P | ZULULAND | 320 | 8 | 1 | 1 | 0 | 4 | 3 | 1 | 1 | 6 | 4 | 4 | 1 | 1 | 1 | 1 | 1 | R 15,495,500 |
| Zul006SNS. | 445147 | SIZA S | ZULULAND | 400 | 10 | 2 | 1 | 1 | 4 | 3 | 1 | 1 | 6 | 4 | 4 | 1 | 1 | 1 | 1 | 1 | R 19,915,500 |
| Zul007SNS. | 449883 | NEWLANDS P | ZULULAND | 320 | 8 | 1 | 1 | 0 | 4 | 3 | 1 | 1 | 6 | 4 | 4 | 1 | 1 | 1 | 1 | 1 | R 15,495,500 |



PROVINCIAL PROJECT LIST

PROGRAMME: SMALL NEW SCHOOLS

| IP Small New Schools 2013/14 P <320 lnrns S <400 lnrns | EMIS No. | Name of School | Education District | Enrolment (Fulltime Equivalent) | Standard Permanent Classrooms | Multipurpose Classrooms, Laboratories & Specialist Rooms | Media Centres | Computer Rooms | Offices | Storerooms | Strongrooms | SNP Kitchen/ Tuckshop | Girls' Toilet Seats | Boys' Toilet Seats and Urinal Spaces | Teacher Toilet Seats | Disabled Toilets | Sports Fields | Water | Electrification | Fencing | TOTAL including VAT + Fees | |
|---|---------------|---------------------|--------------------|---------------------------------------|----------------------------------|--|---------------|----------------|---------|------------|-------------|--------------------------|---------------------|---|----------------------|------------------|---------------|-------|-----------------|---------|-------------------------------|------------|
| Zul008SNS. | 444888 | VEZUKUKHANYA P | ZULULAND | 320 | 8 | 1 | 1 | 0 | 4 | 3 | 1 | 1 | 6 | 4 | 4 | 1 | 1 | 1 | 1 | 1 | R | 15,495,500 |
| Zul009SNS. | Zul.New012/12 | New GOLELA S | ZULULAND | 400 | 10 | 2 | 1 | 1 | 4 | 3 | 1 | 1 | 6 | 4 | 4 | 1 | 1 | 1 | 1 | 1 | R | 19,915,500 |
| Zul010SNS. | 445110 | SAKHISENI P | ZULULAND | 320 | 8 | 1 | 1 | 0 | 4 | 3 | 1 | 1 | 6 | 4 | 4 | 1 | 1 | 1 | 1 | 1 | R | 15,495,500 |
| Zul011SNS. | 445295 | MZWENI P | ZULULAND | 320 | 8 | 1 | 1 | 0 | 4 | 3 | 1 | 1 | 6 | 4 | 4 | 1 | 1 | 1 | 1 | 1 | R | 15,495,500 |
| Zul012SNS. | 445258 | MAWEZULU P | ZULULAND | 320 | 8 | 1 | 1 | 0 | 4 | 3 | 1 | 1 | 6 | 4 | 4 | 1 | 1 | 1 | 1 | 1 | R | 15,495,500 |
| Zul013SNS. | Zul.New024/12 | New NTANDO S | ZULULAND | 400 | 10 | 2 | 1 | 1 | 4 | 3 | 1 | 1 | 6 | 4 | 4 | 1 | 1 | 1 | 1 | 1 | R | 19,915,500 |
| Zul014SNS. | 445554 | FUNIKHETHO P | ZULULAND | 320 | 8 | 1 | 1 | 0 | 4 | 3 | 1 | 1 | 6 | 4 | 4 | 1 | 1 | 1 | 1 | 1 | R | 15,495,500 |
| Zul015SNS. | Zul.New001/12 | New AMAKHWABE P | ZULULAND | 320 | 8 | 1 | 1 | 0 | 4 | 3 | 1 | 1 | 6 | 4 | 4 | 1 | 1 | 1 | 1 | 1 | R | 15,495,500 |
| Zul016SNS. | 492729 | NGOBOZANA S | ZULULAND | 400 | 10 | 2 | 1 | 1 | 4 | 3 | 1 | 1 | 6 | 4 | 4 | 1 | 1 | 1 | 1 | 1 | R | 19,915,500 |
| Zul017SNS. | Zul.New008/12 | New ENINGENI P | ZULULAND | 320 | 8 | 1 | 1 | 0 | 4 | 3 | 1 | 1 | 6 | 4 | 4 | 1 | 1 | 1 | 1 | 1 | R | 15,495,500 |
| Zul018SNS. | Zul.New019/12 | New MAGENQEZA S | ZULULAND | 400 | 10 | 2 | 1 | 1 | 4 | 3 | 1 | 1 | 6 | 4 | 4 | 1 | 1 | 1 | 1 | 1 | R | 19,915,500 |
| Zul019SNS. | 445443 | BONGITHUBA P | ZULULAND | 320 | 8 | 1 | 1 | 0 | 4 | 3 | 1 | 1 | 6 | 4 | 4 | 1 | 1 | 1 | 1 | 1 | R | 15,495,500 |
| Zul020SNS. | Zul.New013/12 | New IFALESIZWE P | ZULULAND | 320 | 8 | 1 | 1 | 0 | 4 | 3 | 1 | 1 | 6 | 4 | 4 | 1 | 1 | 1 | 1 | 1 | R | 15,495,500 |
| Zul021SNS. | 445628 | KWAHAMBAMBA P | ZULULAND | 320 | 8 | 1 | 1 | 0 | 4 | 3 | 1 | 1 | 6 | 4 | 4 | 1 | 1 | 1 | 1 | 1 | R | 15,495,500 |
| Zul022SNS. | 445480 | NCEMANENI S | ZULULAND | 400 | 10 | 2 | 1 | 1 | 4 | 3 | 1 | 1 | 6 | 4 | 4 | 1 | 1 | 1 | 1 | 1 | R | 19,915,500 |
| Zul023SNS. | Zul.New018/12 | New MAGCEKENI P | ZULULAND | 320 | 8 | 1 | 1 | 0 | 4 | 3 | 1 | 1 | 6 | 4 | 4 | 1 | 1 | 1 | 1 | 1 | R | 15,495,500 |
| Zul024SNS. | Zul.New023/12 | New NOTHISILE P | ZULULAND | 320 | 8 | 1 | 1 | 0 | 4 | 3 | 1 | 1 | 6 | 4 | 4 | 1 | 1 | 1 | 1 | 1 | R | 15,495,500 |
| Zul025SNS. | Zul.New006/12 | New EKUPHATHEKENI P | ZULULAND | 320 | 8 | 1 | 1 | 0 | 4 | 3 | 1 | 1 | 6 | 4 | 4 | 1 | 1 | 1 | 1 | 1 | R | 15,495,500 |
| Zul026SNS. | Zul.New010/12 | New EZIHLABENI P | ZULULAND | 320 | 8 | 1 | 1 | 0 | 4 | 3 | 1 | 1 | 6 | 4 | 4 | 1 | 1 | 1 | 1 | 1 | R | 15,495,500 |
| Zul027SNS. | Zul.New011/12 | New GEZAKAHLE P | ZULULAND | 320 | 8 | 1 | 1 | 0 | 4 | 3 | 1 | 1 | 6 | 4 | 4 | 1 | 1 | 1 | 1 | 1 | R | 15,495,500 |
| Zul028SNS. | 445369 | QEDIPHIKA S | ZULULAND | 400 | 10 | 2 | 1 | 1 | 4 | 3 | 1 | 1 | 6 | 4 | 4 | 1 | 1 | 1 | 1 | 1 | R | 19,915,500 |
| Zul029SNS. | 445517 | MVALO P | ZULULAND | 320 | 8 | 1 | 1 | 0 | 4 | 3 | 1 | 1 | 6 | 4 | 4 | 1 | 1 | 1 | 1 | 1 | R | 15,495,500 |
| Zul030SNS. | 445184 | NGOBAMAKHOSI S | ZULULAND | 400 | 10 | 2 | 1 | 1 | 4 | 3 | 1 | 1 | 6 | 4 | 4 | 1 | 1 | 1 | 1 | 1 | R | 19,915,500 |
| Zul031SNS. | 445221 | MBANDLENI P | ZULULAND | 320 | 8 | 1 | 1 | 0 | 4 | 3 | 1 | 1 | 6 | 4 | 4 | 1 | 1 | 1 | 1 | 1 | R | 15,495,500 |



PROVINCIAL PROJECT LIST

PROGRAMME: TECHNICAL SCHOOLS

| IP Technical Schools 2013/14 | EMIS No. | Name of School | Education District | Total Enrolment 2012 | Standard Permanent Classrooms | Multipurpose Classrooms, Laboratories & Specialist Rooms | Media Centres | Computer Rooms | Workshops | Offices | Storerooms | Strongrooms | SNP Kitchen/Tuckshop | Girls' Toilet Seats | Boys' Toilet Seats and Urinal Spaces | Teacher Toilet Seats | Disabled Toilets | Sports Fields | Water | Electrification | Fencing | TOTAL including VAT + Fees | |
|------------------------------|----------|-----------------------|--------------------|----------------------|-------------------------------|--|---------------|----------------|-----------|---------|------------|-------------|----------------------|---------------------|--------------------------------------|----------------------|------------------|---------------|-------|-----------------|---------|----------------------------|------------|
| Ama001THS. | 162726 | INDONSA S | AMAJUBA | 1039 | 0 | 5 | 1 | 1 | 2 | 8 | 8 | 1 | 1 | 0 | 0 | 6 | 2 | 1 | 0 | 0 | 0 | R | 23,307,000 |
| Ama002THS. | 144707 | FERRUM H | AMAJUBA | 937 | 0 | 0 | 0 | 1 | 2 | 8 | 8 | 1 | 1 | 0 | 0 | 6 | 2 | 1 | 0 | 0 | 0 | R | 14,127,000 |
| iLe001THS. | 233359 | NKWENKWEZI S | iLEMBE | 870 | 0 | 5 | 1 | 1 | 2 | 7 | 6 | 1 | 1 | 10 | 6 | 6 | 1 | 1 | 0 | 0 | 0 | R | 23,502,500 |
| iLe002THS. | 299589 | ZEPHANIA JS | iLEMBE | 370 | 0 | 1 | 1 | 1 | 2 | 4 | 4 | 1 | 1 | 0 | 0 | 4 | 1 | 1 | 0 | 0 | 0 | R | 14,730,500 |
| iLe003THS. | 285899 | UBUHLEBESIZWE JS | iLEMBE | 471 | 2 | 3 | 1 | 1 | 2 | 6 | 5 | 1 | 1 | 8 | 6 | 4 | 1 | 1 | 0 | 0 | 0 | R | 20,969,500 |
| Oth001THS. | 109224 | BHEKUNDI HP | OTHUKELA | 638 | 0 | 4 | 1 | 1 | 2 | 6 | 5 | 1 | 1 | 4 | 0 | 6 | 2 | 1 | 0 | 0 | 0 | R | 20,672,000 |
| Oth002THS. | 267510 | SIPHIMFUNDO S | OTHUKELA | 911 | 1 | 4 | 1 | 1 | 2 | 8 | 7 | 1 | 1 | 3 | 0 | 6 | 2 | 1 | 0 | 0 | 0 | R | 22,406,000 |
| Sis001THS. | 170163 | IXOPO H | SISONKE | 529 | 0 | 1 | 0 | 1 | 2 | 6 | 5 | 1 | 1 | 8 | 6 | 4 | 1 | 1 | 0 | 0 | 0 | R | 15,019,500 |
| Sis002THS. | 121397 | DINGEKA H | SISONKE | 958 | 0 | 5 | 1 | 1 | 2 | 8 | 8 | 1 | 1 | 10 | 6 | 6 | 2 | 1 | 0 | 0 | 0 | R | 24,395,000 |
| Sis003THS. | 427942 | SINGISI COMP H | SISONKE | 331 | 5 | 2 | 1 | 1 | 2 | 4 | 4 | 1 | 1 | 6 | 4 | 4 | 1 | 1 | 1 | 1 | 1 | R | 21,870,500 |
| Ugu001THS. | 163762 | INGWEMABALA COMP H | UGU | 834 | 2 | 2 | 0 | 1 | 2 | 7 | 5 | 1 | 1 | 0 | 0 | 6 | 1 | 1 | 0 | 0 | 0 | R | 17,399,500 |
| Ugu002THS. | 289562 | UMZINTO S | UGU | 1295 | 0 | 2 | 0 | 1 | 2 | 8 | 6 | 1 | 1 | 0 | 0 | 6 | 2 | 1 | 0 | 0 | 0 | R | 16,677,000 |
| uMg001THS. | 299774 | ZIBUKEZULU TECH H | uMGUNGUNDLOVU | 389 | 0 | 0 | 0 | 1 | 2 | 4 | 2 | 1 | 1 | 0 | 0 | 4 | 1 | 1 | 0 | 0 | 0 | R | 11,160,500 |
| uMg002THS. | 126873 | EDENDALE TECH H | uMGUNGUNDLOVU | 1427 | 5 | 3 | 0 | 1 | 2 | 8 | 5 | 0 | 1 | 0 | 0 | 6 | 2 | 1 | 0 | 0 | 0 | R | 21,182,000 |
| uMg003THS. | 148296 | GEORGENAU C | uMGUNGUNDLOVU | 803 | 0 | 4 | 1 | 1 | 2 | 7 | 6 | 1 | 1 | 6 | 4 | 6 | 2 | 1 | 0 | 0 | 0 | R | 21,641,000 |
| uMg004THS. | 289192 | UMTHOQOTHO H | uMGUNGUNDLOVU | 1004 | 9 | 0 | 1 | 1 | 2 | 8 | 8 | 1 | 1 | 12 | 7 | 6 | 2 | 1 | 0 | 0 | 0 | R | 23,069,000 |
| Umk001THS. | 171088 | IGUGU LESIZWE S | UMKHANYAKUDE | 839 | 20 | 5 | 1 | 1 | 2 | 7 | 6 | 1 | 1 | 14 | 10 | 6 | 2 | 1 | 1 | 1 | 1 | R | 39,253,000 |
| Umk002THS. | 446220 | LUBHOKO COMP S | UMKHANYAKUDE | 360 | 9 | 2 | 1 | 1 | 2 | 4 | 4 | 1 | 1 | 6 | 4 | 4 | 1 | 1 | 1 | 1 | 1 | R | 24,590,500 |
| Umk003THS. | 234617 | NOMATHIYA S | UMKHANYAKUDE | 1191 | 4 | 6 | 1 | 1 | 2 | 8 | 8 | 1 | 1 | 14 | 14 | 6 | 2 | 1 | 0 | 0 | 0 | R | 29,461,000 |
| Umk004THS. | 310948 | JUSTICE NXUMALO S | UMKHANYAKUDE | 725 | 7 | 0 | 0 | 1 | 2 | 6 | 3 | 1 | 1 | 0 | 0 | 6 | 2 | 1 | 0 | 0 | 0 | R | 17,000,000 |
| Uml001THS. | 263662 | SIBUSISIWE COMPTECH H | UMLAZI | 1305 | 9 | 0 | 1 | 1 | 2 | 8 | 2 | 1 | 1 | 2 | 2 | 6 | 2 | 1 | 0 | 0 | 0 | R | 20,519,000 |
| Uml002THS. | 180412 | KWAMAKHUTHA COMP H | UMLAZI | 1596 | 14 | 0 | 0 | 1 | 2 | 8 | 1 | 0 | 1 | 3 | 0 | 6 | 0 | 1 | 0 | 0 | 0 | R | 21,743,000 |
| Umz001THS. | 308765 | SIHAYO H | UMZINYATHI | 781 | 0 | 0 | 1 | 1 | 2 | 7 | 5 | 1 | 1 | 0 | 0 | 6 | 2 | 1 | 0 | 0 | 0 | R | 14,586,000 |
| Umz002THS. | 340548 | BUHLEBUYEZA P | UMZINYATHI | 320 | 4 | 1 | 1 | 1 | 2 | 4 | 4 | 1 | 1 | 4 | 2 | 4 | 1 | 1 | 1 | 1 | 0 | R | 18,708,500 |
| Umz003THS. | 258741 | SAREL CILLIERS S | UMZINYATHI | 1029 | 0 | 4 | 1 | 1 | 2 | 8 | 8 | 1 | 1 | 0 | 0 | 6 | 2 | 1 | 0 | 0 | 0 | R | 21,777,000 |
| Umz004THS. | 124653 | DUNDEE H | UMZINYATHI | 719 | 0 | 0 | 0 | 1 | 2 | 6 | 2 | 1 | 1 | 0 | 0 | 6 | 2 | 1 | 0 | 0 | 0 | R | 11,985,000 |
| Uth001THS. | 231583 | NKANDLA S | uTHUNGULU | 498 | 0 | 1 | 0 | 1 | 2 | 6 | 5 | 1 | 1 | 0 | 0 | 4 | 0 | 1 | 0 | 0 | 0 | R | 13,991,000 |
| Uth002THS. | 319458 | PHANGIFA COMTECH | uTHUNGULU | 314 | 0 | 2 | 1 | 1 | 2 | 4 | 4 | 1 | 1 | 0 | 0 | 4 | 1 | 1 | 0 | 0 | 0 | R | 16,260,500 |
| Zul001THS. | 144374 | FALAZA H | ZULULAND | 1160 | 11 | 2 | 0 | 1 | 2 | 8 | 6 | 0 | 1 | 2 | 2 | 6 | 2 | 1 | 0 | 0 | 0 | R | 24,259,000 |
| Zul002THS. | 249750 | PHUMANYOVA H | ZULULAND | 1161 | 7 | 6 | 0 | 1 | 2 | 8 | 8 | 1 | 1 | 14 | 14 | 6 | 2 | 1 | 0 | 0 | 0 | R | 29,971,000 |
| Zul003THS. | 175861 | KING BHEKUZULU H | ZULULAND | 863 | 0 | 1 | 0 | 1 | 2 | 7 | 6 | 1 | 1 | 2 | 0 | 6 | 2 | 1 | 0 | 0 | 0 | R | 14,977,000 |



PROVINCIAL PROJECT LIST

INFRASTRUCTURE PLANNING NEEDS 2013/14

PROGRAMME: UPGRADES & ADDITIONS

| IP Upgrades & Additions 2013/14 | EMIS No. | Name of School | Education District | Total Enrolment 2012 | Standard Permanent Classrooms | Multipurpose Classrooms, Laboratories & Specialist Rooms | Media Centres | Computer Rooms | Offices | Storerooms | Strongrooms | SNP Kitchen/ Tuckshop | Girls' Toilet Seats | Boys' Toilet Seats and Urinal Spaces | Teacher Toilet Seats | Disabled Toilets | Sports Fields | Water | Electrification | Fencing | TOTAL including VAT + Fees | |
|---------------------------------|----------|----------------------|--------------------|----------------------|-------------------------------|--|---------------|----------------|---------|------------|-------------|-----------------------|---------------------|--------------------------------------|----------------------|------------------|---------------|-------|-----------------|---------|----------------------------|------------|
| Ama001U&A. | 447552 | KADWA S | AMAJUBA | 203 | 5 | 1 | 0.5 | 0.5 | 4 | 3 | 1 | 1 | 4 | 4 | 4 | 1 | 1 | 1 | 1 | 1 | R | 13,319,500 |
| Ama002U&A. | 272135 | SLANGRIVIER P | AMAJUBA | 113 | 0 | 1 | 0 | 0 | 1 | 1 | 1 | 0.5 | 4 | 4 | 2 | 1 | 1 | 0 | 1 | 0 | R | 5,516,500 |
| Ama003U&A. | 135383 | EMXHAKENI P | AMAJUBA | 269 | 0 | 1 | 0.5 | 0.5 | 3 | 3 | 1 | 1 | 6 | 4 | 4 | 1 | 1 | 0 | 1 | 0 | R | 8,729,500 |
| Ama004U&A. | 414474 | MEHLWANE P | AMAJUBA | 225 | 5 | 1 | 0.5 | 0.5 | 3 | 3 | 1 | 1 | 2 | 1 | 4 | 1 | 1 | 1 | 0 | 0 | R | 11,483,500 |
| Ama005U&A. | 137159 | ENHLOKWENI P | AMAJUBA | 783 | 2 | 3 | 1 | 1 | 6 | 5 | 1 | 1 | 10 | 0 | 6 | 2 | 1 | 0 | 0 | 0 | R | 15,810,000 |
| Ama006U&A. | 122396 | DNC C | AMAJUBA | 953 | 7 | 5 | 1 | 1 | 8 | 8 | 1 | 1 | 0 | 0 | 6 | 2 | 1 | 0 | 0 | 0 | R | 22,967,000 |
| Ama007U&A. | 268842 | SITHOBELUMTHETHO SP | AMAJUBA | 915 | 6 | 3 | 1 | 0 | 7 | 6 | 1 | 1 | 2 | 0 | 6 | 2 | 1 | 0 | 0 | 0 | R | 17,017,000 |
| Ama008U&A. | 318126 | ZAMA S | AMAJUBA | 1209 | 19 | 6 | 1 | 0 | 8 | 8 | 1 | 1 | 3 | 0 | 6 | 2 | 1 | 0 | 0 | 0 | R | 31,331,000 |
| Ama009U&A. | 176120 | KINGSLEY SIVANANDA C | AMAJUBA | 150 | 0 | 1 | 0 | 0 | 2 | 3 | 1 | 1 | 0 | 0 | 2 | 1 | 1 | 0 | 1 | 0 | R | 6,077,500 |
| Ama010U&A. | 414659 | HLALUNOLWAZI P | AMAJUBA | 539 | 10 | 2 | 1 | 1 | 6 | 5 | 1 | 1 | 5 | 3 | 4 | 1 | 1 | 1 | 1 | 0 | R | 20,221,500 |
| Ama011U&A. | 343693 | SIYATHUTHUKA P | AMAJUBA | 558 | 9 | 2 | 1 | 1 | 6 | 5 | 1 | 1 | 6 | 3 | 4 | 1 | 1 | 1 | 1 | 0 | R | 19,609,500 |
| Ama012U&A. | 132534 | EMFUNDWENI H | AMAJUBA | 967 | 13 | 5 | 1 | 1 | 8 | 8 | 1 | 1 | 7 | 2 | 6 | 2 | 1 | 0 | 0 | 0 | R | 27,659,000 |
| Ama013U&A. | 191660 | MANDLAMASHA P | AMAJUBA | 902 | 12 | 3 | 1 | 1 | 7 | 6 | 1 | 1 | 0 | 0 | 6 | 2 | 1 | 0 | 1 | 0 | R | 23,001,000 |
| Ama014U&A. | 267917 | SIPHUTHANDO C | AMAJUBA | 728 | 0 | 4 | 1 | 1 | 6 | 5 | 1 | 1 | 0 | 0 | 6 | 2 | 1 | 0 | 0 | 0 | R | 15,300,000 |
| Ama015U&A. | 166648 | INVERNESS P | AMAJUBA | 1430 | 16 | 3 | 0 | 1 | 7 | 7 | 1 | 1 | 3 | 3 | 6 | 2 | 1 | 0 | 0 | 0 | R | 24,344,000 |
| Ama016U&A. | 161949 | IKHWEZI H | AMAJUBA | 792 | 1 | 4 | 1 | 1 | 7 | 6 | 1 | 1 | 0 | 0 | 6 | 2 | 1 | 0 | 0 | 0 | R | 16,541,000 |
| Ama017U&A. | 440004 | IZAZI S | AMAJUBA | 324 | 8 | 2 | 1 | 1 | 4 | 4 | 1 | 1 | 6 | 4 | 4 | 1 | 1 | 1 | 1 | 1 | R | 18,810,500 |
| Ama018U&A. | 268361 | SISIZAKELE P | AMAJUBA | 1523 | 1 | 2 | 0 | 0 | 7 | 7 | 1 | 1 | 2 | 2 | 6 | 2 | 1 | 0 | 0 | 0 | R | 10,948,000 |
| Ama019U&A. | 113035 | BUHLE BE-ALLEN P | AMAJUBA | 517 | 0 | 2 | 1 | 1 | 6 | 5 | 1 | 1 | 2 | 0 | 4 | 1 | 1 | 0 | 0 | 0 | R | 12,163,500 |
| Ama020U&A. | 221112 | MUZOKHANYAYO S | AMAJUBA | 940 | 8 | 5 | 1 | 1 | 8 | 8 | 1 | 1 | 14 | 10 | 6 | 2 | 1 | 0 | 0 | 0 | R | 25,279,000 |
| Ama021U&A. | 264957 | SIKHONA P | AMAJUBA | 854 | 0 | 3 | 1 | 1 | 6 | 5 | 1 | 1 | 14 | 10 | 6 | 2 | 1 | 0 | 0 | 0 | R | 15,402,000 |
| Ama022U&A. | 152070 | GROENVLEI C | AMAJUBA | 300 | 0 | 2 | 0.5 | 0.5 | 4 | 4 | 1 | 1 | 6 | 4 | 4 | 1 | 1 | 0 | 0 | 0 | R | 10,310,500 |
| Ama023U&A. | 322196 | UMCEBOWOLWAZI SP | AMAJUBA | 615 | 0 | 2 | 0 | 0 | 6 | 5 | 1 | 1 | 0 | 0 | 4 | 1 | 1 | 0 | 0 | 0 | R | 8,967,500 |
| Ama024U&A. | 171421 | JOBSTOWN P | AMAJUBA | 747 | 1 | 3 | 1 | 1 | 6 | 5 | 1 | 1 | 10 | 8 | 6 | 2 | 1 | 0 | 0 | 0 | R | 15,674,000 |
| Ama025U&A. | 283346 | THUBELIHLE H | AMAJUBA | 1045 | 0 | 6 | 0 | 1 | 8 | 8 | 1 | 1 | 0 | 0 | 6 | 2 | 1 | 0 | 0 | 0 | R | 18,207,000 |
| Ama026U&A. | 271395 | SIZIMELE H | AMAJUBA | 923 | 7 | 5 | 1 | 0 | 8 | 8 | 1 | 1 | 14 | 10 | 6 | 2 | 1 | 0 | 0 | 0 | R | 23,069,000 |
| Ama027U&A. | 247900 | PHATHAKAHL H | AMAJUBA | 678 | 5 | 4 | 1 | 1 | 6 | 5 | 1 | 1 | 0 | 0 | 6 | 2 | 1 | 1 | 0 | 0 | R | 19,040,000 |
| Ama028U&A. | 201354 | MATA P | AMAJUBA | 341 | 0 | 1 | 1 | 1 | 4 | 4 | 1 | 1 | 1 | 0 | 4 | 0 | 1 | 0 | 0 | 0 | R | 9,622,000 |
| Ama029U&A. | 290598 | UTRECHT P | AMAJUBA | 362 | 1 | 1 | 1 | 1 | 4 | 4 | 1 | 1 | 0 | 0 | 4 | 1 | 1 | 0 | 0 | 0 | R | 10,310,500 |
| Ama030U&A. | 223406 | NCANDU C | AMAJUBA | 531 | 0 | 3 | 1 | 1 | 6 | 5 | 1 | 1 | 0 | 0 | 4 | 0 | 1 | 0 | 0 | 0 | R | 13,481,000 |
| Ama031U&A. | 114145 | CACA P | AMAJUBA | 667 | 0 | 2 | 0 | 1 | 6 | 5 | 1 | 1 | 4 | 0 | 6 | 2 | 1 | 0 | 0 | 0 | R | 10,982,000 |
| Ama032U&A. | 163355 | INGOGO P | AMAJUBA | 337 | 0 | 1 | 1 | 1 | 4 | 4 | 1 | 1 | 6 | 4 | 4 | 1 | 1 | 0 | 1 | 0 | R | 10,820,500 |
| Ama033U&A. | 156103 | HLALANATHI H | AMAJUBA | 844 | 0 | 4 | 1 | 1 | 7 | 6 | 1 | 1 | 2 | 0 | 6 | 2 | 1 | 0 | 0 | 0 | R | 15,997,000 |
| Ama034U&A. | 414622 | ENHLANHLIENI P | AMAJUBA | 257 | 5 | 1 | 0.5 | 0.5 | 3 | 3 | 1 | 1 | 3 | 2 | 4 | 1 | 1 | 1 | 0 | 1 | R | 12,299,500 |
| Ama035U&A. | 206793 | MDUTSHULWA JP | AMAJUBA | 606 | 0 | 2 | 1 | 1 | 6 | 5 | 1 | 1 | 8 | 6 | 4 | 1 | 1 | 0 | 0 | 0 | R | 12,979,500 |
| Ama036U&A. | 253117 | SINQOBILE C | AMAJUBA | 252 | 0 | 2 | 0.5 | 0.5 | 4 | 4 | 1 | 1 | 0 | 2 | 4 | 1 | 1 | 1 | 0 | 0 | R | 10,106,500 |
| Ama037U&A. | 218929 | NTENDEKA C | AMAJUBA | 488 | 0 | 2 | 1 | 1 | 4 | 4 | 1 | 1 | 8 | 6 | 4 | 1 | 1 | 0 | 0 | 0 | R | 12,112,500 |
| Ama038U&A. | 103193 | ANNANDALE P | AMAJUBA | 421 | 0 | 2 | 0 | 1 | 4 | 4 | 1 | 1 | 3 | 1 | 4 | 1 | 1 | 0 | 0 | 0 | R | 9,902,500 |
| Ama039U&A. | 265993 | SIMANGANYAWO P | AMAJUBA | 565 | 0 | 2 | 1 | 1 | 6 | 5 | 1 | 1 | 6 | 3 | 4 | 1 | 1 | 1 | 0 | 0 | R | 12,979,500 |
| Ama040U&A. | 116180 | CHELMSFORD P | AMAJUBA | 729 | 0 | 3 | 0 | 0 | 6 | 5 | 1 | 1 | 2 | 0 | 6 | 2 | 1 | 0 | 0 | 0 | R | 10,846,000 |



PROVINCIAL PROJECT LIST

PROGRAMME: UPGRADES & ADDITIONS

| IP Upgrades & Additions 2013/14 | EMIS No. | Name of School | Education District | Total Enrolment 2012 | Standard Permanent Classrooms | Multipurpose Classrooms, Laboratories & Specialist Rooms | Media Centres | Computer Rooms | Offices | Storerooms | Strongrooms | SNP Kitchen/ Tuckshop | Girls' Toilet Seats | Boys' Toilet Seats and Urinal Spaces | Teacher Toilet Seats | Disabled Toilets | Sports Fields | Water | Electrification | Fencing | TOTAL including VAT + Fees | |
|---------------------------------|----------|-----------------------------------|--------------------|----------------------|-------------------------------|--|---------------|----------------|---------|------------|-------------|-----------------------|---------------------|--------------------------------------|----------------------|------------------|---------------|-------|-----------------|---------|----------------------------|------------|
| Ama041U&A. | 110445 | BLACKBANK P | AMAJUBA | 559 | 0 | 2 | 1 | 1 | 6 | 5 | 1 | 1 | 8 | 6 | 4 | 1 | 1 | 0 | 0 | 0 | R | 12,979,500 |
| Ama042U&A. | 113183 | BUHLEBENTUTHUKO P | AMAJUBA | 131 | 0 | 1 | 0 | 0 | 1 | 1 | 1 | 0.5 | 0 | 0 | 2 | 1 | 1 | 0 | 0 | 0 | R | 4,462,500 |
| Ama043U&A. | 151811 | GREENOCK P | AMAJUBA | 190 | 0 | 1 | 0.5 | 0.5 | 3 | 3 | 1 | 1 | 4 | 4 | 4 | 1 | 1 | 0 | 0 | 0 | R | 8,083,500 |
| Ama044U&A. | 153106 | HAIG P | AMAJUBA | 148 | 0 | 1 | 0 | 0 | 2 | 3 | 1 | 1 | 2 | 1 | 2 | 1 | 1 | 1 | 1 | 0 | R | 6,621,500 |
| Ama045U&A. | 157213 | HLOKOMANI P | AMAJUBA | 751 | 2 | 3 | 1 | 1 | 6 | 5 | 1 | 1 | 0 | 0 | 6 | 2 | 1 | 0 | 0 | 0 | R | 15,130,000 |
| Ama046U&A. | 163059 | INGABADE H | AMAJUBA | 302 | 0 | 2 | 1 | 1 | 4 | 4 | 1 | 1 | 0 | 0 | 4 | 1 | 1 | 0 | 0 | 0 | R | 11,160,500 |
| Ama047U&A. | 166352 | INTUKU P | AMAJUBA | 84 | 0 | 1 | 0 | 0 | 1 | 1 | 1 | 0.5 | 2 | 2 | 2 | 1 | 1 | 0 | 1 | 0 | R | 5,244,500 |
| Ama048U&A. | 195027 | MALAMBULE S | AMAJUBA | 707 | 0 | 4 | 0 | 0 | 6 | 5 | 1 | 1 | 10 | 8 | 6 | 2 | 1 | 0 | 0 | 0 | R | 13,464,000 |
| Ama049U&A. | 230473 | NHLOSOKUHLE S | AMAJUBA | 987 | 7 | 0 | 1 | 1 | 8 | 8 | 1 | 1 | 2 | 0 | 6 | 2 | 1 | 0 | 0 | 0 | R | 15,453,000 |
| Ama050U&A. | 252488 | QEDIZABA JP | AMAJUBA | 375 | 0 | 1 | 1 | 0 | 4 | 4 | 1 | 1 | 0 | 0 | 4 | 1 | 1 | 0 | 0 | 0 | R | 8,100,500 |
| Ama051U&A. | 243349 | OKHALWENI P (DUNDEE) | AMAJUBA | 569 | 0 | 2 | 1 | 0 | 6 | 5 | 1 | 1 | 3 | 1 | 4 | 1 | 1 | 0 | 0 | 0 | R | 10,769,500 |
| Ama052U&A. | 240056 | NTOBEKO JP | AMAJUBA | 188 | 0 | 1 | 0.5 | 0.5 | 3 | 3 | 1 | 1 | 0 | 0 | 4 | 1 | 1 | 0 | 0 | 0 | R | 7,539,500 |
| Ama053U&A. | 221926 | MZAMO H | AMAJUBA | 1124 | 2 | 6 | 1 | 1 | 8 | 8 | 1 | 1 | 6 | 6 | 6 | 2 | 1 | 0 | 0 | 0 | R | 21,913,000 |
| Ama054U&A. | 324971 | CHARLESTOWN H | AMAJUBA | 575 | 1 | 3 | 1 | 1 | 6 | 5 | 1 | 1 | 8 | 6 | 4 | 1 | 1 | 0 | 0 | 0 | R | 15,189,500 |
| iLe001U&A. | 157435 | HILONIPHANI S | ILEMBE | 540 | 1 | 3 | 1 | 1 | 6 | 5 | 1 | 1 | 0 | 4 | 4 | 1 | 1 | 0 | 0 | 0 | R | 14,509,500 |
| iLe002U&A. | 102416 | AMAPHUPHESIZWE S | ILEMBE | 506 | 0 | 3 | 1 | 1 | 6 | 5 | 1 | 1 | 8 | 6 | 4 | 1 | 1 | 0 | 0 | 0 | R | 14,509,500 |
| iLe003U&A. | 187294 | LLOYD P | ILEMBE | 1299 | 6 | 4 | 1 | 1 | 7 | 7 | 1 | 1 | 14 | 14 | 6 | 2 | 1 | 0 | 0 | 0 | R | 22,100,000 |
| iLe004U&A. | 104821 | BALCOMB'S HILL P | ILEMBE | 338 | 2 | 1 | 1 | 1 | 4 | 4 | 1 | 1 | 6 | 4 | 4 | 1 | 1 | 0 | 1 | 0 | R | 12,180,500 |
| iLe005U&A. | 334961 | DUMANE COMM H | ILEMBE | 284 | 1 | 2 | 0.5 | 0.5 | 4 | 4 | 1 | 1 | 6 | 4 | 4 | 1 | 1 | 0 | 1 | 0 | R | 11,500,500 |
| iLe006U&A. | 132941 | EMKHAMBENI P | ILEMBE | 474 | 0 | 2 | 1 | 1 | 4 | 4 | 1 | 1 | 1 | 0 | 4 | 1 | 1 | 0 | 0 | 0 | R | 11,228,500 |
| iLe007U&A. | 143560 | EZINDLOVINI P | ILEMBE | 1067 | 7 | 4 | 1 | 1 | 7 | 7 | 1 | 1 | 14 | 14 | 6 | 2 | 1 | 0 | 0 | 0 | R | 22,780,000 |
| iLe008U&A. | 174677 | KHOMBA P | ILEMBE | 497 | 4 | 2 | 1 | 1 | 4 | 4 | 1 | 1 | 8 | 6 | 4 | 1 | 1 | 0 | 1 | 0 | R | 15,342,500 |
| iLe009U&A. | 156251 | HLANGABEZA H | ILEMBE | 456 | 0 | 3 | 1 | 1 | 6 | 5 | 1 | 1 | 8 | 6 | 4 | 1 | 1 | 0 | 0 | 0 | R | 14,509,500 |
| iLe010U&A. | 443149 | INKOSI ALBERT LUTHULI SIVANANDA S | ILEMBE | 718 | 17 | 4 | 1 | 1 | 6 | 5 | 1 | 1 | 10 | 8 | 6 | 2 | 1 | 1 | 1 | 1 | R | 29,614,000 |
| iLe011U&A. | 173604 | KHANYISA S | ILEMBE | 315 | 0 | 2 | 1 | 1 | 4 | 4 | 1 | 1 | 3 | 1 | 4 | 1 | 1 | 0 | 0 | 0 | R | 11,432,500 |
| iLe012U&A. | 175269 | KHULULEKANI P | ILEMBE | 570 | 4 | 2 | 1 | 1 | 6 | 5 | 1 | 1 | 5 | 3 | 4 | 1 | 1 | 0 | 0 | 0 | R | 15,291,500 |
| iLe013U&A. | 324083 | MANGONGO JP | ILEMBE | 110 | 0 | 1 | 0 | 0 | 1 | 1 | 1 | 0.5 | 4 | 4 | 2 | 1 | 1 | 1 | 1 | 0 | R | 5,856,500 |
| iLe014U&A. | 291301 | VELANGEZWI H | ILEMBE | 540 | 0 | 3 | 0 | 1 | 6 | 5 | 1 | 1 | 8 | 0 | 4 | 1 | 1 | 0 | 0 | 0 | R | 12,571,500 |
| iLe015U&A. | 237244 | NQAKATHELA S | ILEMBE | 587 | 0 | 1 | 0 | 1 | 6 | 4 | 1 | 1 | 3 | 1 | 4 | 1 | 1 | 0 | 0 | 0 | R | 8,984,500 |
| iLe016U&A. | 218411 | MSHIYANE H | ILEMBE | 318 | 0 | 2 | 1 | 1 | 4 | 4 | 1 | 1 | 6 | 0 | 4 | 1 | 1 | 0 | 0 | 0 | R | 11,568,500 |
| iLe017U&A. | 234136 | NOKUBUSA P | ILEMBE | 455 | 2 | 2 | 1 | 1 | 4 | 4 | 1 | 1 | 4 | 2 | 4 | 1 | 1 | 0 | 0 | 0 | R | 12,928,500 |
| iLe018U&A. | 234839 | NOMBIKA S | ILEMBE | 984 | 2 | 0 | 1 | 1 | 8 | 6 | 1 | 1 | 14 | 10 | 6 | 2 | 1 | 0 | 0 | 0 | R | 13,039,000 |
| iLe019U&A. | 245125 | OTIMATI P | ILEMBE | 565 | 0 | 2 | 0 | 1 | 6 | 5 | 1 | 1 | 2 | 0 | 4 | 1 | 1 | 0 | 0 | 0 | R | 10,633,500 |
| iLe020U&A. | 205572 | MCATHU P | ILEMBE | 317 | 0 | 1 | 1 | 1 | 4 | 4 | 1 | 1 | 6 | 4 | 4 | 1 | 1 | 0 | 1 | 0 | R | 10,820,500 |
| iLe021U&A. | 248492 | PHEZUKOMKHONO H | ILEMBE | 506 | 0 | 3 | 0 | 1 | 6 | 5 | 1 | 1 | 8 | 6 | 4 | 1 | 1 | 0 | 0 | 0 | R | 12,979,500 |
| iLe022U&A. | 267547 | SIPHINHLANHLA H | ILEMBE | 168 | 0 | 1 | 0 | 0 | 2 | 3 | 1 | 1 | 0 | 0 | 2 | 1 | 1 | 0 | 0 | 0 | R | 5,567,500 |
| iLe023U&A. | 262663 | SIBANISETHU P | ILEMBE | 472 | 0 | 2 | 1 | 1 | 4 | 4 | 1 | 1 | 8 | 6 | 4 | 1 | 1 | 0 | 0 | 0 | R | 12,112,500 |
| iLe024U&A. | 100011 | SABUYAZE H | ILEMBE | 665 | 0 | 0 | 1 | 0 | 6 | 2 | 1 | 1 | 2 | 0 | 6 | 2 | 1 | 0 | 0 | 0 | R | 7,021,000 |
| iLe025U&A. | 204092 | MBEKAMUSI P | ILEMBE | 868 | 9 | 3 | 1 | 1 | 7 | 6 | 1 | 1 | 14 | 7 | 6 | 2 | 1 | 0 | 0 | 0 | R | 21,879,000 |



PROVINCIAL PROJECT LIST

PROGRAMME: UPGRADES & ADDITIONS

| IP Upgrades & Additions 2013/14 | EMIS No. | Name of School | Education District | Total Enrolment 2012 | Standard Permanent Classrooms | Multipurpose Classrooms, Laboratories & Specialist Rooms | Media Centres | Computer Rooms | Offices | Storerooms | Strongrooms | SNP Kitchen/ Tuckshop | Girls' Toilet Seats | Boys' Toilet Seats and Urinal Spaces | Teacher Toilet Seats | Disabled Toilets | Sports Fields | Water | Electrification | Fencing | TOTAL including VAT + Fees |
|---------------------------------|----------|------------------|--------------------|----------------------|-------------------------------|--|---------------|----------------|---------|------------|-------------|-----------------------|---------------------|--------------------------------------|----------------------|------------------|---------------|-------|-----------------|---------|----------------------------|
| iLe026U&A. | 443704 | KWANGOZA S | iLEMBE | 265 | 6 | 2 | 0.5 | 0.5 | 4 | 4 | 1 | 1 | 6 | 4 | 4 | 1 | 1 | 1 | 1 | 1 | R 15,920,500 |
| iLe027U&A. | 205350 | MBUYISELO H | iLEMBE | 451 | 0 | 3 | 1 | 1 | 6 | 5 | 1 | 1 | 8 | 6 | 4 | 1 | 1 | 0 | 0 | 0 | R 14,509,500 |
| iLe028U&A. | 340696 | BONGINKOSI P | iLEMBE | 184 | 0 | 1 | 0.5 | 0.5 | 3 | 3 | 1 | 1 | 4 | 4 | 4 | 1 | 1 | 0 | 0 | 0 | R 8,083,500 |
| iLe029U&A. | 315388 | INGULULE P | iLEMBE | 205 | 2 | 1 | 0.5 | 0.5 | 3 | 3 | 1 | 1 | 0 | 0 | 4 | 1 | 1 | 0 | 1 | 1 | R 10,089,500 |
| iLe030U&A. | 319680 | MADLANGA JS | iLEMBE | 210 | 0 | 1 | 0.5 | 0.5 | 4 | 3 | 1 | 1 | 4 | 4 | 4 | 1 | 1 | 0 | 0 | 0 | R 8,389,500 |
| iLe031U&A. | 285899 | UBUHLEBESIZWE JS | iLEMBE | 471 | 2 | 3 | 1 | 1 | 6 | 5 | 1 | 1 | 8 | 6 | 4 | 1 | 1 | 0 | 0 | 0 | R 15,869,500 |
| iLe032U&A. | 285344 | TSHUTSHUTSHU S | iLEMBE | 405 | 0 | 2 | 1 | 1 | 4 | 4 | 1 | 1 | 0 | 0 | 4 | 1 | 1 | 0 | 0 | 0 | R 11,160,500 |
| iLe033U&A. | 443445 | MPIYAKUBO P | iLEMBE | 98 | 2 | 1 | 0 | 0 | 1 | 1 | 1 | 0.5 | 2 | 2 | 2 | 1 | 1 | 1 | 1 | 1 | R 7,624,500 |
| iLe034U&A. | 283975 | TINLEY MANOR P | iLEMBE | 1452 | 27 | 4 | 1 | 1 | 7 | 7 | 1 | 1 | 8 | 8 | 6 | 2 | 1 | 0 | 0 | 0 | R 35,564,000 |
| iLe035U&A. | 167758 | ISIFISOSETHU SS | iLEMBE | 404 | 0 | 2 | 0 | 0 | 4 | 4 | 1 | 1 | 2 | 0 | 4 | 1 | 1 | 0 | 0 | 0 | R 8,236,500 |
| iLe036U&A. | 323639 | SINENHLANHLA S | iLEMBE | 283 | 3 | 2 | 0.5 | 0.5 | 4 | 4 | 1 | 1 | 2 | 0 | 4 | 1 | 1 | 0 | 1 | 0 | R 12,316,500 |
| iLe037U&A. | 281718 | THEMBENI P | iLEMBE | 1081 | 12 | 4 | 1 | 1 | 7 | 7 | 1 | 1 | 14 | 14 | 6 | 2 | 1 | 0 | 1 | 0 | R 26,690,000 |
| iLe038U&A. | 192807 | MAGUYANA P | iLEMBE | 576 | 3 | 2 | 1 | 1 | 6 | 5 | 1 | 1 | 8 | 6 | 4 | 1 | 1 | 0 | 0 | 0 | R 15,019,500 |
| iLe039U&A. | 323935 | INKONJANE S | iLEMBE | 210 | 1 | 1 | 0.5 | 0.5 | 4 | 3 | 1 | 1 | 4 | 4 | 4 | 1 | 1 | 0 | 1 | 0 | R 9,579,500 |
| iLe040U&A. | 140452 | ESIHLUSHWANENI C | iLEMBE | 306 | 0 | 1 | 1 | 1 | 4 | 4 | 1 | 1 | 3 | 0 | 4 | 1 | 1 | 0 | 0 | 0 | R 9,834,500 |
| iLe041U&A. | 207163 | MEHLOMLUNGU JS | iLEMBE | 476 | 2 | 3 | 1 | 1 | 6 | 5 | 1 | 1 | 8 | 6 | 4 | 1 | 1 | 0 | 0 | 0 | R 15,869,500 |
| iLe042U&A. | 266178 | SIMUNYE S | iLEMBE | 210 | 0 | 1 | 0.5 | 0.5 | 4 | 3 | 1 | 1 | 4 | 4 | 4 | 1 | 1 | 0 | 0 | 0 | R 7,624,500 |
| iLe043U&A. | 251859 | PROSPECT FARM P | iLEMBE | 561 | 7 | 2 | 1 | 1 | 6 | 5 | 1 | 1 | 8 | 6 | 4 | 1 | 1 | 0 | 0 | 0 | R 17,739,500 |
| iLe044U&A. | 119732 | DANGAZELA P | iLEMBE | 10 | 0 | 0 | 0 | 0 | 0 | 0 | 0 | 0 | 0 | 2 | 2 | 1 | 1 | 1 | 0 | 0 | R 2,388,500 |
| iLe045U&A. | 335257 | MANABA S | iLEMBE | 162 | 0 | 1 | 0 | 0 | 2 | 3 | 1 | 1 | 1 | 1 | 2 | 1 | 1 | 0 | 1 | 1 | R 6,893,500 |
| iLe046U&A. | 227698 | NGCOLOSI S | iLEMBE | 345 | 1 | 2 | 1 | 1 | 4 | 4 | 1 | 1 | 6 | 4 | 4 | 1 | 1 | 0 | 0 | 0 | R 12,520,500 |
| iLe047U&A. | 289821 | UMZWANGEDWA H | iLEMBE | 352 | 0 | 2 | 1 | 1 | 4 | 4 | 1 | 1 | 1 | 0 | 4 | 1 | 1 | 0 | 1 | 0 | R 11,738,500 |
| iLe048U&A. | 137825 | ENKUKWINI P | iLEMBE | 1386 | 15 | 4 | 1 | 1 | 7 | 7 | 1 | 1 | 9 | 9 | 6 | 2 | 1 | 0 | 0 | 1 | R 28,220,000 |
| iLe049U&A. | 443223 | SAYIZI NTULI JP | iLEMBE | 144 | 3 | 1 | 0 | 0 | 2 | 3 | 1 | 1 | 4 | 4 | 2 | 1 | 1 | 1 | 1 | 1 | R 9,681,500 |
| iLe050U&A. | 147630 | GCINOKUHLE JS | iLEMBE | 91 | 0 | 1 | 0 | 0 | 1 | 1 | 1 | 0.5 | 0 | 0 | 2 | 1 | 1 | 0 | 0 | 0 | R 4,462,500 |
| iLe051U&A. | 147815 | GCWALAMOYA P | iLEMBE | 857 | 5 | 3 | 1 | 1 | 6 | 5 | 1 | 1 | 6 | 3 | 6 | 2 | 1 | 0 | 0 | 0 | R 17,782,000 |
| iLe052U&A. | 227661 | NGCONGANGCONGA H | iLEMBE | 465 | 2 | 3 | 1 | 0 | 6 | 5 | 1 | 1 | 0 | 0 | 4 | 1 | 1 | 0 | 0 | 0 | R 13,387,500 |
| Oth001U&A. | 239538 | NTATHAKUSA S | OTHUKELA | 908 | 0 | 5 | 0 | 1 | 8 | 8 | 1 | 1 | 7 | 3 | 6 | 2 | 1 | 0 | 0 | 0 | R 17,357,000 |
| Oth002U&A. | 172531 | KEATE STREET P | OTHUKELA | 653 | 1 | 2 | 0 | 1 | 6 | 5 | 1 | 1 | 7 | 5 | 6 | 2 | 1 | 0 | 0 | 0 | R 12,206,000 |
| Oth003U&A. | 343767 | JABULANI P | OTHUKELA | 578 | 5 | 2 | 1 | 1 | 6 | 5 | 1 | 1 | 2 | 6 | 4 | 1 | 1 | 0 | 0 | 0 | R 15,971,500 |
| Oth004U&A. | 414807 | MPUMELELO H | OTHUKELA | 628 | 11 | 4 | 1 | 1 | 6 | 5 | 1 | 1 | 8 | 6 | 6 | 2 | 1 | 0 | 1 | 0 | R 24,242,000 |
| Oth005U&A. | 231768 | NKASENI P | OTHUKELA | 493 | 6 | 2 | 1 | 1 | 4 | 4 | 1 | 1 | 8 | 6 | 4 | 1 | 1 | 0 | 1 | 0 | R 16,702,500 |
| Oth006U&A. | 206904 | MEADOWSWEET C | OTHUKELA | 546 | 0 | 3 | 1 | 1 | 6 | 5 | 1 | 1 | 8 | 6 | 4 | 1 | 1 | 0 | 0 | 1 | R 15,189,500 |
| Oth007U&A. | 337588 | THUTHUKANI P | OTHUKELA | 693 | 6 | 2 | 1 | 1 | 6 | 5 | 1 | 1 | 10 | 8 | 6 | 2 | 1 | 0 | 0 | 0 | R 17,544,000 |
| Oth008U&A. | 303955 | HLABANE H | OTHUKELA | 298 | 1 | 2 | 0.5 | 0.5 | 4 | 4 | 1 | 1 | 6 | 4 | 4 | 1 | 1 | 0 | 1 | 0 | R 11,500,500 |
| Oth009U&A. | 113331 | BUHLEBEZWE P | OTHUKELA | 824 | 2 | 3 | 1 | 1 | 6 | 5 | 1 | 1 | 1 | 0 | 6 | 2 | 1 | 0 | 0 | 0 | R 15,198,000 |
| Oth010U&A. | 230732 | NIKELA P | OTHUKELA | 1037 | 4 | 4 | 0 | 0 | 7 | 7 | 1 | 1 | 0 | 2 | 6 | 2 | 1 | 0 | 0 | 0 | R 15,912,000 |
| Oth011U&A. | 186517 | LIMEHILL H | OTHUKELA | 767 | 2 | 4 | 1 | 1 | 7 | 6 | 1 | 1 | 10 | 8 | 6 | 2 | 1 | 0 | 0 | 0 | R 18,445,000 |
| Oth012U&A. | 191142 | MADILIKA P | OTHUKELA | 575 | 0 | 3 | 1 | 1 | 6 | 5 | 1 | 1 | 0 | 0 | 4 | 1 | 1 | 0 | 1 | 0 | R 14,067,500 |



PROVINCIAL PROJECT LIST

INFRASTRUCTURE PLANNING NEEDS 2013/14

PROGRAMME: UPGRADES & ADDITIONS

| IP Upgrades & Additions 2013/14 | EMIS No. | Name of School | Education District | Total Enrolment 2012 | Standard Permanent Classrooms | Multipurpose Classrooms, Laboratories & Specialist Rooms | Media Centres | Computer Rooms | Offices | Storerooms | Strongrooms | SNP Kitchen/ Tuckshop | Girls' Toilet Seats | Boys' Toilet Seats and Urinal Spaces | Teacher Toilet Seats | Disabled Toilets | Sports Fields | Water | Electrification | Fencing | TOTAL including VAT + Fees | |
|---------------------------------|----------|--------------------------|--------------------|----------------------|-------------------------------|--|---------------|----------------|---------|------------|-------------|-----------------------|---------------------|--------------------------------------|----------------------|------------------|---------------|-------|-----------------|---------|----------------------------|------------|
| Oth013U&A. | 444962 | PHUTHINI S | OTHUKELA | 185 | | | | | | | | | | | | | | | | | R | - |
| Oth014U&A. | 119769 | DANINVA P | OTHUKELA | 166 | 2 | 1 | 0 | 0 | 2 | 3 | 1 | | 4 | 4 | 2 | 1 | | 1 | 1 | 1 | R | 7,301,500 |
| Oth015U&A. | 188700 | LUNGELANI P | OTHUKELA | 102 | 0 | 1 | 0 | 0 | 1 | 1 | 1 | 0.5 | 3 | 0 | 2 | 1 | | | | | R | 4,156,500 |
| Oth016U&A. | 154549 | HEAVITREE P | OTHUKELA | 207 | 0 | 1 | 0.5 | 0.5 | 3 | 3 | 1 | 1 | 4 | 4 | 4 | 1 | | 0 | 1 | 0 | R | 6,893,500 |
| Oth017U&A. | 444296 | SIDINGULWAZI P | OTHUKELA | 369 | 9 | 1 | 1 | 1 | 4 | 4 | 1 | 1 | 6 | 4 | 4 | 1 | | 1 | 1 | 1 | R | 16,260,500 |
| Oth018U&A. | 249824 | PHUMELELANI P | OTHUKELA | 700 | 6 | 2 | 1 | 1 | 6 | 5 | 1 | 1 | 0 | 0 | 6 | 2 | | 0 | 1 | 0 | R | 15,130,000 |
| Oth019U&A. | 253820 | QOPHINDELA S | OTHUKELA | 671 | 2 | 2 | 1 | 0 | 6 | 5 | 1 | 1 | 10 | 8 | 6 | 2 | | 0 | 0 | 0 | R | 11,594,000 |
| Oth020U&A. | 212972 | MLONYENI P | OTHUKELA | 219 | 0 | 1 | 0.5 | 0.5 | 3 | 3 | 1 | 1 | 2 | 2 | 4 | 1 | | 0 | 0 | 0 | R | 6,111,500 |
| Oth021U&A. | 211529 | MJWAYELI P | OTHUKELA | 1177 | 10 | 4 | 1 | 0 | 7 | 7 | 1 | 1 | 6 | 6 | 6 | 2 | | 0 | 0 | 0 | R | 20,502,000 |
| Oth022U&A. | 115329 | CELMIFUNDO P (WINTERTON) | OTHUKELA | 1194 | 17 | 4 | 1 | 1 | 7 | 7 | 1 | 1 | 0 | 0 | 6 | 2 | | 0 | 0 | 0 | R | 25,976,000 |
| Oth023U&A. | 230362 | NHLONHLWENI P | OTHUKELA | 486 | 2 | 2 | 1 | 1 | 4 | 4 | 1 | 1 | 1 | 0 | 4 | 1 | | 0 | 0 | 0 | R | 10,888,500 |
| Oth024U&A. | 227994 | NGIBONGELENI H | OTHUKELA | 718 | 0 | 4 | 0 | 1 | 6 | 5 | 1 | 1 | 0 | 0 | 6 | 2 | | 0 | 0 | 0 | R | 12,070,000 |
| Oth025U&A. | 324305 | MASOYI S | OTHUKELA | 340 | 3 | 2 | 1 | 0 | 4 | 4 | 1 | 1 | 2 | 0 | 4 | 1 | | 0 | 0 | 0 | R | 10,106,500 |
| Oth026U&A. | 108854 | BHEKINTUTHUKO S | OTHUKELA | 694 | 7 | 4 | 1 | 1 | 6 | 5 | 1 | 1 | 9 | 8 | 6 | 2 | | 0 | 0 | 0 | R | 19,516,000 |
| Oth027U&A. | 414770 | MHLWAZINI S | OTHUKELA | 323 | 1 | 2 | 1 | 0 | 4 | 4 | 1 | 1 | 6 | 4 | 4 | 1 | | 1 | 0 | 1 | R | 10,310,500 |
| Oth028U&A. | 290894 | VAN REENEN P | OTHUKELA | 141 | 0 | 1 | 0 | 0 | 2 | 3 | 1 | 1 | 0 | 0 | 2 | 1 | | 0 | 0 | 1 | R | 4,547,500 |
| Oth029U&A. | 414992 | ENJABULWENI P | OTHUKELA | 748 | 6 | 3 | 1 | 1 | 6 | 5 | 1 | 1 | 6 | 4 | 6 | 2 | | 0 | 1 | 0 | R | 17,340,000 |
| Oth030U&A. | 165908 | INTABA P | OTHUKELA | 227 | 2 | 1 | 0.5 | 0.5 | 3 | 3 | 1 | 1 | 2 | 2 | 4 | 1 | | 0 | 0 | 0 | R | 7,471,500 |
| Oth031U&A. | 293410 | VUKUZITHATHELE P | OTHUKELA | 410 | 3 | 1 | 1 | 1 | 4 | 4 | 1 | 1 | 0 | 0 | 4 | 1 | | 0 | 0 | 0 | R | 9,970,500 |
| Oth032U&A. | 202094 | MATIWANESKOP P | OTHUKELA | 511 | 0 | 2 | 1 | 1 | 6 | 5 | 1 | 1 | 0 | 0 | 4 | 1 | | 0 | 0 | 0 | R | 10,327,500 |
| Oth033U&A. | 118770 | CROWFIELD P | OTHUKELA | 597 | 5 | 2 | 1 | 1 | 6 | 5 | 1 | 1 | 8 | 6 | 4 | 1 | | 0 | 0 | 0 | R | 14,679,500 |
| Oth034U&A. | 131239 | EMANJOKWENI P | OTHUKELA | 256 | 0 | 1 | 0.5 | 0.5 | 3 | 3 | 1 | 1 | 0 | 0 | 4 | 1 | | 0 | 1 | 0 | R | 6,349,500 |
| Oth035U&A. | 163614 | INGULA H | OTHUKELA | 1004 | 3 | 6 | 1 | 1 | 8 | 8 | 1 | 1 | 14 | 10 | 6 | 2 | | 0 | 0 | 0 | R | 21,709,000 |
| Oth036U&A. | 281644 | THEMBELA H | OTHUKELA | 549 | 0 | 3 | 1 | 1 | 6 | 5 | 1 | 1 | 8 | 6 | 4 | 1 | | 0 | 0 | 0 | R | 12,809,500 |
| Oth037U&A. | 141784 | ESTCOURT P | OTHUKELA | 576 | 2 | 1 | 0 | 1 | 6 | 5 | 1 | 1 | 0 | 0 | 4 | 1 | | 0 | 0 | 0 | R | 8,627,500 |
| Oth038U&A. | 166389 | INTUMBANE P | OTHUKELA | 791 | 5 | 3 | 0 | 1 | 6 | 5 | 1 | 1 | 2 | 0 | 6 | 2 | | 0 | 0 | 0 | R | 14,076,000 |
| Oth039U&A. | 162874 | INDULWANA P | OTHUKELA | 191 | 4 | 1 | 0.5 | 0.5 | 3 | 3 | 1 | 1 | 4 | 4 | 4 | 1 | | 1 | 1 | 1 | R | 10,633,500 |
| Oth040U&A. | 264476 | SIGIDI P | OTHUKELA | 200 | 0 | 1 | 0.5 | 0.5 | 3 | 3 | 1 | 1 | 4 | 4 | 4 | 1 | | 1 | 1 | 1 | R | 7,913,500 |
| Oth041U&A. | 126096 | EBHETHANI P | OTHUKELA | 565 | 0 | 2 | 1 | 1 | 6 | 5 | 1 | 1 | 0 | 0 | 4 | 1 | | 0 | 0 | 0 | R | 10,327,500 |
| Oth042U&A. | 240685 | NTSHOSHO P | OTHUKELA | 201 | 0 | 1 | 0.5 | 0.5 | 3 | 3 | 1 | 1 | 0 | 0 | 4 | 1 | | 0 | 0 | 0 | R | 5,839,500 |
| Oth043U&A. | 414918 | THEMBISIZWE P | OTHUKELA | 223 | 2 | 1 | 0.5 | 0.5 | 3 | 3 | 1 | 1 | 2 | 1 | 4 | 1 | | 0 | 1 | 1 | R | 8,593,500 |
| Oth044U&A. | 324194 | MHLANGANYELWA P | OTHUKELA | 497 | 1 | 3 | 1 | 1 | 6 | 5 | 1 | 1 | 8 | 6 | 4 | 1 | | 0 | 1 | 0 | R | 13,999,500 |
| Oth045U&A. | 343878 | MYENDANE P | OTHUKELA | 303 | 3 | 1 | 1 | 1 | 4 | 4 | 1 | 1 | 4 | 1 | 4 | 1 | | 0 | 1 | 0 | R | 10,820,500 |
| Pin001U&A. | 102305 | AMAOTI NO3 C | PINETOWN | 940 | 9 | 4 | 1 | 1 | 8 | 8 | 1 | 1 | 10 | 6 | 6 | 2 | | 0 | 0 | 0 | R | 22,185,000 |
| Pin002U&A. | 401931 | SIPHUMELELE C | PINETOWN | 1324 | 16 | 4 | 1 | 0 | 7 | 7 | 1 | 1 | 7 | 7 | 6 | 2 | | 0 | 0 | 0 | R | 24,718,000 |
| Pin003U&A. | 267399 | SIPHESHLE H (INCHANGA) | PINETOWN | 1113 | 11 | 6 | 1 | 1 | 8 | 8 | 1 | 1 | 14 | 14 | 6 | 2 | | 0 | 0 | 0 | R | 27,421,000 |
| Pin004U&A. | 166315 | INTSHISEKELO S | PINETOWN | 1408 | 12 | 6 | 1 | 0 | 8 | 8 | 1 | 1 | 14 | 14 | 6 | 2 | | 0 | 0 | 0 | R | 26,571,000 |
| Pin005U&A. | 323528 | SENZOKWETHU S | PINETOWN | 870 | 0 | 4 | 0 | 0 | 7 | 5 | 1 | 1 | 14 | 10 | 6 | 2 | | 0 | 0 | 0 | R | 12,478,000 |
| Pin006U&A. | 286084 | UDUMO P | PINETOWN | 1000 | 5 | 4 | 1 | 1 | 7 | 6 | 0 | 1 | 0 | 0 | 6 | 2 | | 0 | 0 | 0 | R | 17,391,000 |



PROVINCIAL PROJECT LIST

PROGRAMME: UPGRADES & ADDITIONS

| IP Upgrades & Additions 2013/14 | EMIS No. | Name of School | Education District | Total Enrolment 2012 | Standard Permanent Classrooms | Multipurpose Classrooms, Laboratories & Specialist Rooms | Media Centres | Computer Rooms | Offices | Storerooms | Strongrooms | SNP Kitchen/ Tuckshop | Girls' Toilet Seats | Boys' Toilet Seats and Urinal Spaces | Teacher Toilet Seats | Disabled Toilets | Sports Fields | Water | Electrification | Fencing | TOTAL including VAT + Fees |
|---------------------------------|----------|------------------|--------------------|----------------------|-------------------------------|--|---------------|----------------|---------|------------|-------------|-----------------------|---------------------|--------------------------------------|----------------------|------------------|---------------|-------|-----------------|---------|----------------------------|
| Pin007U&A. | 199504 | MARIANNPARK P | PINETOWN | 1116 | 0 | 4 | 0 | 1 | 7 | 7 | 1 | 1 | 0 | 0 | 6 | 2 | | 0 | 0 | 0 | R 12,886,000 |
| Pin008U&A. | 286306 | OHLANGE S | PINETOWN | 860 | 0 | 5 | 1 | 1 | 7 | 6 | 1 | 1 | 14 | 10 | 6 | 2 | | 0 | 0 | 0 | R 17,323,000 |
| Pin009U&A. | 148259 | GEORGEDALE P | PINETOWN | 1401 | 13 | 4 | 1 | 0 | 7 | 7 | 1 | 1 | 0 | 0 | 6 | 2 | | 0 | 0 | 0 | R 21,726,000 |
| Pin010U&A. | 190032 | MABHILA P | PINETOWN | 512 | 2 | 2 | 1 | 1 | 6 | 5 | 1 | 1 | 7 | 5 | 4 | 1 | | 0 | 0 | 0 | R 12,503,500 |
| Pin011U&A. | 100640 | ALBINI H | PINETOWN | 740 | 0 | 4 | 0 | 0 | 6 | 5 | 1 | 1 | 10 | 0 | 6 | 2 | | 0 | 0 | 0 | R 11,220,000 |
| Pin012U&A. | 414437 | SEKUSILE P | PINETOWN | 720 | 15 | 3 | 1 | 1 | 6 | 5 | 1 | 1 | 10 | 8 | 6 | 2 | | 0 | 0 | 1 | R 24,174,000 |
| Pin013U&A. | 194361 | MAKHAPHA P | PINETOWN | 1141 | 16 | 6 | 1 | 1 | 8 | 8 | 1 | 1 | 14 | 14 | 6 | 2 | | 0 | 0 | 0 | R 30,821,000 |
| Pin014U&A. | 237947 | NTSHONGWENI P | PINETOWN | 1121 | 10 | 4 | 1 | 1 | 7 | 7 | 1 | 1 | 3 | 10 | 6 | 2 | | 0 | 0 | 0 | R 22,100,000 |
| Pin015U&A. | 250712 | PITLOCHRY SP | PINETOWN | 414 | 0 | 0 | 0 | 0 | 4 | 3 | 1 | 1 | 0 | 0 | 4 | 1 | | 0 | 0 | 0 | R 3,085,500 |
| Pin016U&A. | 296592 | WINSTON PARK P | PINETOWN | 583 | 0 | 2 | 0 | 0 | 6 | 5 | 1 | 1 | 0 | 0 | 4 | 1 | | 0 | 0 | 0 | R 7,267,500 |
| Pin017U&A. | 145299 | FOREST VIEW P | PINETOWN | 369 | 0 | 0 | 0 | 0 | 4 | 3 | 1 | 1 | 0 | 0 | 4 | 1 | | 0 | 0 | 0 | R 3,085,500 |
| Pin018U&A. | 248085 | PHELELANI SP | PINETOWN | 450 | 0 | 2 | 0 | 1 | 4 | 4 | 1 | 1 | 0 | 0 | 4 | 1 | | 0 | 0 | 0 | R 7,930,500 |
| Pin019U&A. | 217930 | MQHAWWE S | PINETOWN | 1582 | 11 | 4 | 0 | 0 | 8 | 7 | 1 | 1 | 5 | 1 | 6 | 2 | | 0 | 0 | 0 | R 19,550,000 |
| Pin020U&A. | 292078 | VICTORIA C | PINETOWN | 765 | 0 | 3 | 1 | 1 | 6 | 5 | 1 | 1 | 0 | 0 | 6 | 2 | | 0 | 0 | 0 | R 12,070,000 |
| Pin021U&A. | 248603 | PHIKISWAYO JP | PINETOWN | 806 | 12 | 3 | 1 | 1 | 6 | 5 | 1 | 1 | 10 | 8 | 6 | 2 | | 0 | 0 | 0 | R 21,454,000 |
| Pin022U&A. | 402005 | MATABETULU P | PINETOWN | 311 | 5 | 1 | 1 | 1 | 4 | 4 | 1 | 1 | 6 | 4 | 4 | 1 | | 1 | 1 | 1 | R 13,540,500 |
| Pin023U&A. | 265845 | SILWANE SP | PINETOWN | 230 | 0 | 1 | 0 | 0.5 | 3 | 3 | 1 | 1 | 4 | 0 | 4 | 1 | | 0 | 0 | 0 | R 5,346,500 |
| Pin024U&A. | 413734 | SINENZUO P | PINETOWN | 1038 | 16 | 4 | 1 | 1 | 7 | 7 | 1 | 1 | 12 | 12 | 6 | 2 | | 0 | 0 | 0 | R 26,928,000 |
| Pin025U&A. | 215007 | MOPHELA P | PINETOWN | 934 | 18 | 3 | 1 | 1 | 7 | 6 | 1 | 1 | 5 | 1 | 6 | 2 | | 0 | 0 | 0 | R 25,279,000 |
| Pin026U&A. | 338439 | THEMBALIHLE P | PINETOWN | 1226 | 16 | 4 | 1 | 1 | 7 | 7 | 1 | 1 | 11 | 11 | 6 | 2 | | 0 | 0 | 0 | R 26,792,000 |
| Pin027U&A. | 102342 | AMAOTI P | PINETOWN | 1433 | 16 | 4 | 1 | 1 | 7 | 7 | 1 | 1 | 11 | 11 | 6 | 2 | | 0 | 0 | 0 | R 26,792,000 |
| Pin028U&A. | 178081 | KWAGENCE P | PINETOWN | 740 | 7 | 3 | 1 | 1 | 6 | 5 | 1 | 1 | 10 | 8 | 6 | 2 | | 0 | 0 | 0 | R 18,054,000 |
| Pin029U&A. | 248381 | PHEPHILE P | PINETOWN | 1044 | 10 | 4 | 1 | 1 | 7 | 7 | 1 | 1 | 0 | 0 | 6 | 2 | | 0 | 0 | 0 | R 21,216,000 |
| Pin030U&A. | 155992 | HLAHLINDLELA H | PINETOWN | 830 | 6 | 5 | 1 | 0 | 7 | 6 | 1 | 1 | 7 | 4 | 6 | 2 | | 0 | 0 | 0 | R 18,989,000 |
| Pin031U&A. | 164798 | INKAZIMULO P | PINETOWN | 879 | 4 | 3 | 1 | 1 | 7 | 6 | 1 | 1 | 6 | 1 | 6 | 2 | | 0 | 0 | 0 | R 15,827,000 |
| Pin032U&A. | 289155 | UMTHOMBOMUHLE JP | PINETOWN | 622 | 10 | 2 | 1 | 1 | 6 | 5 | 1 | 1 | 5 | 3 | 6 | 2 | | 0 | 0 | 1 | R 18,564,000 |
| Pin033U&A. | 263366 | SIBONISE JP | PINETOWN | 456 | 10 | 0 | 1 | 1 | 4 | 4 | 1 | 1 | 4 | 0 | 4 | 1 | | 0 | 0 | 0 | R 13,472,500 |
| Pin034U&A. | 261775 | SHEMBE P | PINETOWN | 1462 | 16 | 4 | 1 | 1 | 7 | 7 | 1 | 1 | 6 | 12 | 6 | 2 | | 0 | 0 | 0 | R 26,520,000 |
| Pin035U&A. | 129611 | ELANGABINI JP | PINETOWN | 603 | 5 | 2 | 1 | 1 | 6 | 5 | 1 | 1 | 1 | 0 | 4 | 1 | | 0 | 0 | 0 | R 13,795,500 |
| Pin036U&A. | 293373 | VUKUZIPHATHE JP | PINETOWN | 797 | 5 | 3 | 1 | 1 | 6 | 5 | 1 | 1 | 1 | 1 | 6 | 2 | | 0 | 0 | 0 | R 15,606,000 |
| Pin037U&A. | 203870 | MBASELA JP | PINETOWN | 1417 | 11 | 4 | 1 | 0 | 7 | 7 | 1 | 1 | 3 | 3 | 6 | 2 | | 0 | 0 | 0 | R 20,774,000 |
| Pin038U&A. | 305028 | EMNGCWINI JP | PINETOWN | 278 | 1 | 1 | 0.5 | 0.5 | 3 | 3 | 1 | 1 | 3 | 2 | 4 | 1 | | 0 | 0 | 0 | R 6,859,500 |
| Pin039U&A. | 298331 | ZAKHE H | PINETOWN | 1334 | 11 | 5 | 1 | 0 | 8 | 8 | 0 | 1 | 0 | 0 | 6 | 2 | | 0 | 0 | 0 | R 22,287,000 |
| Pin040U&A. | 111814 | BOTATE P | PINETOWN | 1156 | 7 | 4 | 1 | 1 | 7 | 7 | 1 | 1 | 4 | 4 | 6 | 2 | | 0 | 0 | 0 | R 19,720,000 |
| Pin041U&A. | 165982 | INTAKEMAZOLO C | PINETOWN | 1193 | 8 | 4 | 0 | 0 | 7 | 7 | 1 | 1 | 0 | 0 | 6 | 2 | | 0 | 0 | 0 | R 16,796,000 |
| Pin042U&A. | 221001 | MUZIWBANTU JP | PINETOWN | 605 | 3 | 2 | 1 | 1 | 6 | 5 | 1 | 1 | 3 | 0 | 4 | 1 | | 0 | 0 | 0 | R 12,571,500 |
| Pin043U&A. | 301624 | ZWAKELE P | PINETOWN | 1527 | 9 | 3 | 1 | 1 | 7 | 7 | 1 | 1 | 0 | 0 | 6 | 2 | | 0 | 0 | 0 | R 19,006,000 |
| Pin044U&A. | 102046 | AMANGANGA P | PINETOWN | 499 | 2 | 2 | 1 | 1 | 4 | 4 | 1 | 1 | 8 | 6 | 4 | 1 | | 0 | 0 | 0 | R 11,772,500 |
| Pin045U&A. | 173456 | KHANYAKHWEZI JP | PINETOWN | 438 | 1 | 2 | 1 | 1 | 4 | 4 | 1 | 1 | 4 | 2 | 4 | 1 | | 0 | 0 | 0 | R 10,548,500 |



PROVINCIAL PROJECT LIST

PROGRAMME: UPGRADES & ADDITIONS

| IP Upgrades & Additions 2013/14 | EMIS No. | Name of School | Education District | Total Enrolment 2012 | Standard Permanent Classrooms | Multipurpose Classrooms, Laboratories & Specialist Rooms | Media Centres | Computer Rooms | Offices | Storerooms | Strongrooms | SNP Kitchen/ Tuckshop | Girls' Toilet Seats | Boys' Toilet Seats and Urinal Spaces | Teacher Toilet Seats | Disabled Toilets | Sports Fields | Water | Electrification | Fencing | TOTAL including VAT + Fees |
|---------------------------------|----------|------------------|--------------------|----------------------|-------------------------------|--|---------------|----------------|---------|------------|-------------|-----------------------|---------------------|--------------------------------------|----------------------|------------------|---------------|-------|-----------------|---------|----------------------------|
| Pin046U&A. | 220483 | MUKELANI SP | PINETOWN | 323 | 1 | 1 | 1 | 1 | 4 | 4 | 1 | 1 | 6 | 4 | 4 | 1 | | 0 | 0 | 1 | R 9,970,500 |
| Pin047U&A. | 179043 | KHULUGAME P | PINETOWN | 1158 | 1 | 4 | 1 | 1 | 7 | 7 | 1 | 1 | 1 | 0 | 6 | 2 | | 0 | 0 | 0 | R 15,164,000 |
| Pin048U&A. | 165686 | INSIMANGWE P | PINETOWN | 195 | 0 | 1 | 0.5 | 0.5 | 3 | 3 | 1 | 1 | 0 | 0 | 4 | 1 | | 0 | 0 | 0 | R 5,839,500 |
| Pin049U&A. | 249787 | PHUMELELA SP | PINETOWN | 521 | 0 | 2 | 1 | 1 | 6 | 5 | 1 | 1 | 0 | 0 | 4 | 1 | | 0 | 0 | 0 | R 10,327,500 |
| Pin050U&A. | 196544 | MANDOSI P | PINETOWN | 1020 | 17 | 0 | 1 | 0 | 8 | 8 | 1 | 1 | 14 | 10 | 6 | 2 | | 0 | 0 | 0 | R 20,519,000 |
| Pin051U&A. | 105154 | BAMBISANDLA JP | PINETOWN | 575 | 1 | 2 | 1 | 0 | 6 | 5 | 1 | 1 | 0 | 0 | 4 | 1 | | 0 | 0 | 0 | R 9,477,500 |
| Pin052U&A. | 269138 | SIVANANDA TECH H | PINETOWN | 992 | 0 | 0 | 0 | 0 | 8 | 6 | 1 | 1 | 6 | 0 | 6 | 1 | | 0 | 0 | 0 | R 5,618,500 |
| Sis001U&A. | 426388 | MABANDLA SS | SISONKE | 306 | 1 | 2 | 1 | 1 | 4 | 4 | 1 | 1 | 6 | 4 | 4 | 1 | | 0 | 0 | 0 | R 10,820,500 |
| Sis002U&A. | 319532 | FRANKLIN S | SISONKE | 602 | 4 | 3 | 1 | 1 | 6 | 5 | 1 | 1 | 5 | 3 | 4 | 1 | | 0 | 0 | 0 | R 15,121,500 |
| Sis003U&A. | 426943 | MSUDUKENI SS | SISONKE | 808 | 5 | 2 | 1 | 1 | 7 | 6 | 1 | 1 | 10 | 8 | 6 | 2 | | 0 | 0 | 0 | R 15,725,000 |
| Sis004U&A. | 424205 | DRC SS | SISONKE | 706 | 7 | 4 | 1 | 1 | 6 | 5 | 1 | 1 | 5 | 3 | 6 | 2 | | 0 | 0 | 0 | R 18,904,000 |
| Sis005U&A. | 428571 | THEMBALIHLE JS | SISONKE | 234 | 0 | 1 | 0.5 | 0.5 | 3 | 3 | 1 | 1 | 4 | 4 | 4 | 1 | | 1 | 1 | 0 | R 7,233,500 |
| Sis006U&A. | 424353 | DOVEDALE JS | SISONKE | 158 | 0 | 1 | 0 | 0 | 2 | 3 | 1 | 1 | 4 | 4 | 2 | 1 | | 0 | 1 | 0 | R 4,921,500 |
| Sis007U&A. | 423613 | ANTIOCH JS | SISONKE | 425 | 1 | 2 | 1 | 1 | 4 | 4 | 1 | 1 | 8 | 6 | 4 | 1 | | 0 | 0 | 0 | R 11,092,500 |
| Sis008U&A. | 429052 | VULAMEHLO JS | SISONKE | 200 | 0 | 1 | 0.5 | 0.5 | 3 | 3 | 1 | 1 | 4 | 4 | 4 | 1 | | 0 | 1 | 0 | R 6,893,500 |
| Sis009U&A. | 442520 | MKANGALA P | SISONKE | 478 | 11 | 2 | 1 | 1 | 4 | 4 | 1 | 1 | 8 | 6 | 4 | 1 | | 1 | 1 | 1 | R 19,422,500 |
| Sis010U&A. | 322085 | GINYANE S | SISONKE | 558 | 1 | 3 | 1 | 0 | 6 | 5 | 1 | 1 | 1 | 0 | 4 | 1 | | 0 | 0 | 0 | R 11,075,500 |
| Sis011U&A. | 425796 | INDAWANA JS | SISONKE | 962 | 14 | 3 | 1 | 1 | 7 | 6 | 1 | 1 | 14 | 10 | 6 | 2 | | 0 | 0 | 0 | R 23,783,000 |
| Sis012U&A. | 217042 | MPOFINI P | SISONKE | 466 | 0 | 2 | 1 | 1 | 4 | 4 | 1 | 1 | 8 | 6 | 4 | 1 | | 0 | 0 | 0 | R 10,412,500 |
| Sis013U&A. | 427868 | RIETVLEI SS | SISONKE | 853 | 6 | 4 | 0 | 0 | 7 | 6 | 1 | 1 | 14 | 10 | 6 | 2 | | 0 | 0 | 0 | R 16,813,000 |
| Sis014U&A. | 426758 | MHLABA'S JS | SISONKE | 571 | 2 | 2 | 1 | 1 | 6 | 5 | 1 | 1 | 8 | 6 | 4 | 1 | | 0 | 0 | 0 | R 12,639,500 |
| Sis015U&A. | 193288 | MAHLAHLA S | SISONKE | 501 | 3 | 3 | 1 | 1 | 6 | 5 | 1 | 1 | 2 | 0 | 4 | 1 | | 0 | 0 | 0 | R 14,033,500 |
| Sis016U&A. | 308210 | MASAMENI S | SISONKE | 470 | 3 | 3 | 1 | 1 | 6 | 5 | 1 | 1 | 0 | 0 | 4 | 1 | | 0 | 0 | 0 | R 13,897,500 |
| Sis017U&A. | 423835 | BONTRAND JS | SISONKE | 299 | 1 | 1 | 0.5 | 0.5 | 3 | 3 | 1 | 1 | 6 | 4 | 4 | 1 | | 0 | 0 | 0 | R 7,199,500 |
| Sis018U&A. | 308247 | MAVANGANA S | SISONKE | 270 | 0 | 2 | 0.5 | 0.5 | 4 | 4 | 1 | 1 | 6 | 4 | 4 | 1 | | 1 | 0 | 1 | R 9,630,500 |
| Sis019U&A. | 188959 | LUSIBALUKHULU H | SISONKE | 794 | 4 | 4 | 0 | 0 | 7 | 6 | 1 | 1 | 2 | 0 | 6 | 2 | | 0 | 0 | 0 | R 13,957,000 |
| Sis020U&A. | 322899 | DINGIZWE S | SISONKE | 477 | 1 | 3 | 1 | 1 | 6 | 5 | 1 | 1 | 8 | 6 | 4 | 1 | | 0 | 1 | 0 | R 13,999,500 |
| Sis021U&A. | 427054 | MTHWANE SS | SISONKE | 410 | 0 | 2 | 1 | 1 | 4 | 4 | 1 | 1 | 6 | 4 | 4 | 1 | | 1 | 0 | 0 | R 10,480,500 |
| Sis022U&A. | 423687 | BLOEMFONTEIN SP | SISONKE | 231 | 3 | 1 | 0.5 | 0.5 | 3 | 3 | 1 | 1 | 0 | 0 | 4 | 1 | | 0 | 1 | 0 | R 8,389,500 |
| Sis023U&A. | 426980 | MT HOREB JS | SISONKE | 215 | 0 | 1 | 0.5 | 0.5 | 3 | 3 | 1 | 1 | 4 | 4 | 4 | 1 | | 0 | 0 | 0 | R 6,383,500 |
| Sis024U&A. | 176971 | KOSTAD PUBLIC P | SISONKE | 1236 | 12 | 4 | 1 | 1 | 7 | 7 | 1 | 1 | 4 | 2 | 6 | 2 | | 0 | 0 | 0 | R 22,984,000 |
| Sis025U&A. | 175306 | KHULUMA P | SISONKE | 611 | 10 | 2 | 1 | 1 | 6 | 5 | 1 | 1 | 8 | 6 | 4 | 1 | | 0 | 0 | 0 | R 18,079,500 |
| Sis026U&A. | 189033 | LUSWAZI S | SISONKE | 398 | 0 | 2 | 1 | 1 | 4 | 4 | 1 | 1 | 6 | 4 | 4 | 1 | | 0 | 0 | 0 | R 10,140,500 |
| Sis027U&A. | 425648 | HILLTOP JS | SISONKE | 449 | 3 | 2 | 1 | 1 | 4 | 4 | 1 | 1 | 8 | 6 | 4 | 1 | | 0 | 0 | 0 | R 12,452,500 |
| Sis028U&A. | 127576 | EHLANE P | SISONKE | 302 | 0 | 1 | 1 | 1 | 4 | 4 | 1 | 1 | 6 | 4 | 4 | 1 | | 1 | 0 | 0 | R 8,950,500 |
| Sis029U&A. | 130132 | NTABAKUNUKA P | SISONKE | 197 | 0 | 1 | 0.5 | 0.5 | 3 | 3 | 1 | 1 | 4 | 4 | 4 | 1 | | 1 | 0 | 0 | R 6,723,500 |
| Sis030U&A. | 216598 | MPHEPHETHA P | SISONKE | 253 | 0 | 1 | 0.5 | 0.5 | 3 | 3 | 1 | 1 | 0 | 0 | 4 | 1 | | 0 | 1 | 0 | R 6,349,500 |
| Sis031U&A. | 294964 | WEBBSTOWN P | SISONKE | 551 | 5 | 3 | 1 | 1 | 6 | 5 | 1 | 1 | 0 | 2 | 4 | 1 | | 0 | 0 | 0 | R 15,393,500 |
| Sis032U&A. | 234358 | NOMAGAGA P | SISONKE | 366 | 2 | 1 | 1 | 1 | 4 | 4 | 1 | 1 | 6 | 4 | 4 | 1 | | 1 | 0 | 0 | R 10,310,500 |



PROVINCIAL PROJECT LIST

PROGRAMME: UPGRADES & ADDITIONS

| IP Upgrades & Additions 2013/14 | EMIS No. | Name of School | Education District | Total Enrolment 2012 | Standard Permanent Classrooms | Multipurpose Classrooms, Laboratories & Specialist Rooms | Media Centres | Computer Rooms | Offices | Storerooms | Strongrooms | SNP Kitchen/ Tuckshop | Girls' Toilet Seats | Boys' Toilet Seats and Urinal Spaces | Teacher Toilet Seats | Disabled Toilets | Sports Fields | Water | Electrification | Fencing | TOTAL including VAT + Fees |
|---------------------------------|----------|-------------------------|--------------------|----------------------|-------------------------------|--|---------------|----------------|---------|------------|-------------|-----------------------|---------------------|--------------------------------------|----------------------|------------------|---------------|-------|-----------------|---------|----------------------------|
| Sis033U&A. | 323010 | SINEVUSO S | SISONKE | 338 | 4 | 2 | 1 | 1 | 4 | 4 | 1 | 1 | 6 | 4 | 4 | 1 | | 1 | 0 | 1 | R 13,880,500 |
| Sis034U&A. | 234210 | NOKWEJA P | SISONKE | 360 | 0 | 1 | 1 | 1 | 4 | 4 | 1 | 1 | 6 | 4 | 4 | 1 | | 1 | 0 | 0 | R 8,950,500 |
| Sis035U&A. | 271469 | SIZISIZWE S | SISONKE | 650 | 0 | 4 | 1 | 1 | 6 | 5 | 1 | 1 | 5 | 3 | 6 | 2 | | 0 | 0 | 0 | R 14,144,000 |
| Sis036U&A. | 287564 | UMGODI JP | SISONKE | 268 | 0 | 1 | 0.5 | 0.5 | 3 | 3 | 1 | 1 | 6 | 4 | 4 | 1 | | 0 | 1 | 0 | R 7,029,500 |
| Sis037U&A. | 428867 | UPPER IBISI JS | SISONKE | 145 | 0 | 1 | 0 | 0 | 2 | 3 | 1 | 1 | 4 | 4 | 2 | 1 | | 0 | 1 | 0 | R 4,921,500 |
| Sis038U&A. | 424279 | DELAMUZI JS | SISONKE | 445 | 0 | 2 | 1 | 1 | 4 | 4 | 1 | 1 | 8 | 6 | 4 | 1 | | 0 | 0 | 0 | R 10,412,500 |
| Sis039U&A. | 427091 | MVOLOZANA SP | SISONKE | 161 | 1 | 1 | 0 | 0 | 2 | 3 | 1 | 1 | 4 | 4 | 2 | 1 | | 1 | 0 | 0 | R 5,431,500 |
| Sis040U&A. | 442409 | MADWALENI P | SISONKE | 310 | 7 | 1 | 1 | 1 | 4 | 4 | 1 | 1 | 6 | 4 | 4 | 1 | | 1 | 1 | 1 | R 14,900,500 |
| Sis041U&A. | 425204 | ESHLONTLWENI JS | SISONKE | 354 | 0 | 1 | 1 | 1 | 4 | 4 | 1 | 1 | 6 | 4 | 4 | 1 | | 0 | 0 | 0 | R 8,610,500 |
| Sis042U&A. | 128094 | EKHUBENI P | SISONKE | 36 | 0 | 1 | 0 | 0 | 1 | 1 | 1 | 0.5 | 0 | 0 | 2 | 1 | | 0 | 1 | 1 | R 3,952,500 |
| Sis043U&A. | 107892 | BHAMBATHA P | SISONKE | 335 | 0 | 1 | 1 | 1 | 4 | 4 | 1 | 1 | 2 | 0 | 4 | 1 | | 0 | 0 | 0 | R 8,066,500 |
| Sis044U&A. | 426536 | MANDLAZI JS | SISONKE | 312 | 0 | 1 | 1 | 1 | 4 | 4 | 1 | 1 | 6 | 4 | 4 | 1 | | 0 | 0 | 0 | R 8,610,500 |
| Sis045U&A. | 426721 | MFULAMHLE JS | SISONKE | 488 | 0 | 3 | 1 | 1 | 6 | 5 | 1 | 1 | 4 | 1 | 4 | 1 | | 0 | 0 | 0 | R 12,197,500 |
| Sis046U&A. | 255041 | REICHENAU P | SISONKE | 117 | 0 | 1 | 0 | 0 | 1 | 1 | 1 | 0.5 | 2 | 0 | 2 | 1 | | 0 | 0 | 0 | R 2,898,500 |
| Sis047U&A. | 183520 | KWASIKHUNYANE LP | SISONKE | 180 | 1 | 1 | 0 | 0 | 2 | 3 | 1 | 1 | 4 | 4 | 2 | 1 | | 1 | 1 | 0 | R 5,941,500 |
| Sis048U&A. | 114478 | CARL MALCOMESS H | SISONKE | 1606 | 26 | 3 | 0 | 0 | 8 | 5 | 0 | 1 | 6 | 0 | 6 | 2 | | 0 | 0 | 0 | R 27,540,000 |
| Sis049U&A. | 215340 | MOUNT CURRIE S | SISONKE | 1188 | 0 | 6 | 1 | 1 | 8 | 8 | 1 | 1 | 0 | 0 | 6 | 2 | | 0 | 0 | 0 | R 18,037,000 |
| Sis050U&A. | 424242 | DEEPDALE JS | SISONKE | 458 | 3 | 2 | 1 | 1 | 4 | 4 | 1 | 1 | 8 | 6 | 4 | 1 | | 0 | 0 | 0 | R 12,452,500 |
| Sis051U&A. | 224035 | NDABAKAZIBUZWA S | SISONKE | 386 | 0 | 2 | 1 | 1 | 4 | 4 | 1 | 1 | 0 | 0 | 4 | 1 | | 0 | 0 | 0 | R 9,460,500 |
| Sis052U&A. | 427165 | MZOKHANYAYO JS | SISONKE | 333 | 1 | 1 | 1 | 1 | 4 | 4 | 1 | 1 | 6 | 4 | 4 | 1 | | 1 | 0 | 1 | R 10,310,500 |
| Sis053U&A. | 427424 | NOMEVA VUKAZI SP | SISONKE | 103 | 0 | 1 | 0 | 0 | 1 | 1 | 1 | 0.5 | 4 | 4 | 2 | 1 | | 1 | 1 | 0 | R 4,156,500 |
| Sis054U&A. | 427461 | NOMPUMELELO SS | SISONKE | 456 | 1 | 3 | 1 | 0 | 6 | 5 | 1 | 1 | 8 | 6 | 4 | 1 | | 0 | 0 | 0 | R 11,959,500 |
| Sis055U&A. | 429385 | ZAMOKUHLE SS | SISONKE | 193 | 0 | 1 | 0.5 | 0.5 | 4 | 3 | 1 | 1 | 4 | 4 | 4 | 1 | | 0 | 1 | 0 | R 7,199,500 |
| Sis056U&A. | 442372 | MLINDELI P | SISONKE | 271 | 6 | 1 | 0.5 | 0.5 | 3 | 3 | 1 | 1 | 6 | 4 | 4 | 1 | | 1 | 1 | 1 | R 12,129,500 |
| Sis057U&A. | 424538 | DUMISA JS | SISONKE | 783 | 13 | 3 | 1 | 1 | 6 | 5 | 1 | 1 | 10 | 8 | 6 | 2 | | 0 | 0 | 0 | R 22,134,000 |
| Sis058U&A. | 428312 | ST PAUL' S JS | SISONKE | 407 | 1 | 1 | 1 | 1 | 4 | 4 | 1 | 1 | 2 | 0 | 4 | 1 | | 0 | 0 | 0 | R 8,746,500 |
| Sis059U&A. | 240722 | NTSIMBINI P | SISONKE | 328 | 2 | 1 | 1 | 0 | 4 | 4 | 0 | 1 | 0 | 0 | 4 | 1 | | 0 | 0 | 1 | R 8,270,500 |
| Ugu001U&A. | 153772 | HARDING P (GUNDRIFT RD) | UGU | 334 | 0 | 1 | 1 | 0 | 4 | 4 | 1 | 1 | 0 | 0 | 4 | 1 | | 0 | 0 | 1 | R 7,080,500 |
| Ugu002U&A. | 207903 | MERLEWOOD P | UGU | 968 | 0 | 3 | 0 | 0 | 7 | 6 | 1 | 1 | 12 | 8 | 6 | 2 | | 0 | 0 | 0 | R 10,931,000 |
| Ugu003U&A. | 262293 | SHONKWENI JP | UGU | 560 | 5 | 2 | 1 | 1 | 6 | 5 | 1 | 1 | 0 | 0 | 4 | 0 | | 0 | 0 | 0 | R 13,651,000 |
| Ugu004U&A. | 274022 | SOSUKWANA P | UGU | 338 | 0 | 1 | 0 | 1 | 4 | 4 | 1 | 1 | 0 | 0 | 4 | 1 | | 1 | 0 | 0 | R 6,740,500 |
| Ugu005U&A. | 442816 | NGWEYONKE S | UGU | 52 | 0 | 1 | 0 | 0 | 1 | 1 | 1 | 0.5 | 2 | 2 | 2 | 1 | | 1 | 1 | 1 | R 4,564,500 |
| Ugu006U&A. | 232360 | NKONKA H | UGU | 1120 | 11 | 6 | 1 | 1 | 8 | 8 | 1 | 1 | 13 | 13 | 6 | 2 | | 0 | 0 | 0 | R 27,285,000 |
| Ugu007U&A. | 206164 | MDLANGASWA H | UGU | 852 | 3 | 5 | 1 | 1 | 7 | 6 | 1 | 1 | 14 | 10 | 6 | 2 | | 0 | 0 | 0 | R 19,363,000 |
| Ugu008U&A. | 199319 | MARIA TROST HP | UGU | 103 | 0 | 1 | 0 | 0 | 1 | 1 | 1 | 0.5 | 4 | 4 | 2 | 1 | | 1 | 1 | 0 | R 4,156,500 |
| Ugu009U&A. | 210123 | MHLABULUNGILE P | UGU | 551 | 5 | 2 | 1 | 1 | 6 | 5 | 1 | 1 | 8 | 6 | 4 | 1 | | 0 | 0 | 0 | R 14,679,500 |
| Ugu010U&A. | 268398 | SISTER JOANS H | UGU | 873 | 11 | 5 | 0 | 0 | 7 | 6 | 1 | 1 | 7 | 4 | 6 | 2 | | 0 | 0 | 0 | R 20,859,000 |
| Ugu011U&A. | 162467 | INDLELENHLE JS | UGU | 503 | 0 | 3 | 1 | 1 | 6 | 5 | 1 | 1 | 8 | 6 | 4 | 1 | | 0 | 1 | 0 | R 13,319,500 |
| Ugu012U&A. | 271617 | SIZOPHUMELELA H | UGU | 751 | 5 | 4 | 0 | 1 | 7 | 6 | 1 | 1 | 10 | 8 | 6 | 2 | | 0 | 0 | 0 | R 17,255,000 |



PROVINCIAL PROJECT LIST

INFRASTRUCTURE PLANNING NEEDS 2013/14

PROGRAMME: UPGRADES & ADDITIONS

| IP Upgrades & Additions 2013/14 | EMIS No. | Name of School | Education District | Total Enrolment 2012 | Standard Permanent Classrooms | Multipurpose Classrooms, Laboratories & Specialist Rooms | Media Centres | Computer Rooms | Offices | Storerooms | Strongrooms | SNP Kitchen/ Tuckshop | Girls' Toilet Seats | Boys' Toilet Seats and Urinal Spaces | Teacher Toilet Seats | Disabled Toilets | Sports Fields | Water | Electrification | Fencing | TOTAL including VAT + Fees |
|---------------------------------|----------|----------------------------|--------------------|----------------------|-------------------------------|--|---------------|----------------|---------|------------|-------------|-----------------------|---------------------|--------------------------------------|----------------------|------------------|---------------|-------|-----------------|---------|----------------------------|
| Ugu013U&A. | 183002 | KWAPHIKAZIWA S | UGU | 154 | 0 | 1 | 0 | 0 | 2 | 3 | 1 | 1 | 4 | 4 | 2 | 1 | | 0 | 0 | 0 | R 4,411,500 |
| Ugu014U&A. | 165057 | INKULU P | UGU | 323 | 0 | 1 | 1 | 1 | 4 | 4 | 1 | 1 | 6 | 4 | 4 | 1 | | 0 | 0 | 0 | R 8,610,500 |
| Ugu015U&A. | 300292 | ZIMEMA P | UGU | 579 | 4 | 2 | 1 | 1 | 6 | 5 | 1 | 1 | 0 | 0 | 4 | 1 | | 0 | 0 | 0 | R 13,047,500 |
| Ugu016U&A. | 132904 | EMJALISWENI P | UGU | 613 | 5 | 2 | 1 | 1 | 6 | 5 | 1 | 1 | 5 | 3 | 4 | 1 | | 1 | 0 | 0 | R 14,611,500 |
| Ugu017U&A. | 209013 | MGAI P | UGU | 687 | 0 | 2 | 1 | 1 | 6 | 5 | 1 | 1 | 4 | 2 | 6 | 2 | | 1 | 0 | 1 | R 11,968,000 |
| Ugu018U&A. | 126466 | EBUMBENI JP | UGU | 181 | 0 | 1 | 0.5 | 0.5 | 3 | 3 | 1 | 1 | 4 | 4 | 4 | 1 | | 0 | 1 | 0 | R 6,893,500 |
| Ugu019U&A. | 146816 | GALENI H | UGU | 474 | 4 | 4 | 1 | 1 | 7 | 6 | 1 | 1 | 3 | 1 | 6 | 2 | | 0 | 0 | 0 | R 17,153,000 |
| Ugu020U&A. | 223739 | NCIYA H | UGU | 678 | 4 | 4 | 1 | 0 | 6 | 5 | 1 | 1 | 3 | 1 | 6 | 2 | | 0 | 0 | 0 | R 15,062,000 |
| Ugu021U&A. | 206201 | MDLANGATHI S | UGU | 1247 | 16 | 6 | 0 | 0 | 8 | 8 | 1 | 1 | 12 | 9 | 6 | 2 | | 1 | 0 | 1 | R 28,305,000 |
| Ugu022U&A. | 123654 | DUDUDU JP | UGU | 712 | 0 | 3 | 1 | 1 | 6 | 5 | 1 | 1 | 2 | 0 | 6 | 2 | | 0 | 0 | 0 | R 12,206,000 |
| Ugu023U&A. | 142894 | EWUBWINI P | UGU | 176 | 0 | 1 | 0 | 0 | 2 | 3 | 1 | 1 | 4 | 4 | 2 | 1 | | 1 | 0 | 0 | R 4,751,500 |
| Ugu024U&A. | 165316 | INKWALI P | UGU | 283 | 0 | 1 | 0.5 | 0.5 | 3 | 3 | 1 | 1 | 4 | 2 | 4 | 1 | | 0 | 0 | 0 | R 6,247,500 |
| Ugu025U&A. | 171569 | JOLWAYO S | UGU | 1381 | 16 | 6 | 1 | 1 | 8 | 8 | 1 | 1 | 11 | 14 | 6 | 2 | | 0 | 0 | 0 | R 30,617,000 |
| Ugu026U&A. | 279054 | SUTTON P | UGU | 750 | 11 | 3 | 1 | 1 | 6 | 5 | 1 | 1 | 6 | 2 | 6 | 2 | | 0 | 0 | 1 | R 20,774,000 |
| Ugu027U&A. | 241203 | NUNGWANA P | UGU | 167 | 0 | 1 | 0 | 0 | 2 | 3 | 1 | 1 | 1 | 2 | 2 | 1 | | 0 | 0 | 1 | R 4,751,500 |
| Ugu028U&A. | 153809 | HARDING P (FIELD ST) | UGU | 340 | 0 | 1 | 0 | 0 | 4 | 4 | 1 | 1 | 0 | 0 | 4 | 1 | | 0 | 0 | 0 | R 4,870,500 |
| Ugu029U&A. | 166907 | INYONEMHLOPHE S | UGU | 193 | 0 | 1 | 0.5 | 0.5 | 4 | 3 | 1 | 1 | 0 | 0 | 4 | 1 | | 0 | 0 | 0 | R 6,145,500 |
| Ugu030U&A. | 205683 | MCELENI P | UGU | 573 | 0 | 2 | 1 | 1 | 6 | 5 | 1 | 1 | 8 | 6 | 4 | 1 | | 0 | 0 | 0 | R 11,279,500 |
| Ugu031U&A. | 308654 | MTHIMUDE S | UGU | 310 | 0 | 2 | 1 | 1 | 4 | 4 | 1 | 1 | 2 | 0 | 4 | 1 | | 1 | 0 | 0 | R 9,936,500 |
| Ugu032U&A. | 220816 | MURCHISON P | UGU | 963 | 5 | 3 | 1 | 1 | 7 | 6 | 1 | 1 | 13 | 10 | 6 | 2 | | 0 | 0 | 0 | R 17,595,000 |
| Ugu033U&A. | 161875 | INCABHELA P | UGU | 347 | 3 | 1 | 1 | 1 | 4 | 4 | 1 | 1 | 2 | 2 | 4 | 1 | | 1 | 0 | 0 | R 10,582,500 |
| Ugu034U&A. | 165464 | INQOLOBANE JS | UGU | 151 | 0 | 1 | 0 | 0 | 2 | 3 | 1 | 1 | 4 | 4 | 2 | 1 | | 0 | 1 | 0 | R 4,921,500 |
| Ugu035U&A. | 187775 | LOUISIANA P | UGU | 665 | 5 | 2 | 0 | 1 | 6 | 5 | 1 | 1 | 10 | 8 | 6 | 2 | | 0 | 0 | 0 | R 13,634,000 |
| Ugu036U&A. | 190180 | MABIYA SS | UGU | 430 | 0 | 3 | 1 | 1 | 6 | 5 | 1 | 1 | 8 | 6 | 4 | 1 | | 1 | 0 | 0 | R 13,149,500 |
| Ugu037U&A. | 323084 | ZAMANI JP (UMZINTO) | UGU | 301 | 1 | 1 | 1 | 1 | 4 | 4 | 1 | 1 | 4 | 0 | 4 | 1 | | 0 | 1 | 0 | R 9,392,500 |
| Ugu038U&A. | 193399 | MAHLASHANA SP | UGU | 544 | 1 | 2 | 1 | 1 | 6 | 5 | 1 | 1 | 8 | 6 | 4 | 1 | | 0 | 0 | 0 | R 11,959,500 |
| Ugu039U&A. | 281792 | THEMBUZULU S | UGU | 400 | 3 | 2 | 0 | 1 | 4 | 4 | 1 | 1 | 4 | 0 | 4 | 1 | | 1 | 1 | 0 | R 11,092,500 |
| Ugu040U&A. | 194213 | MAKHANDA H | UGU | 1011 | 8 | 0 | 0 | 1 | 8 | 8 | 1 | 1 | 14 | 8 | 6 | 2 | | 0 | 0 | 0 | R 14,263,000 |
| Ugu041U&A. | 199948 | MARSHMOUNT P | UGU | 589 | 7 | 2 | 1 | 1 | 6 | 5 | 1 | 1 | 3 | 1 | 4 | 1 | | 0 | 0 | 0 | R 15,359,500 |
| Ugu042U&A. | 101750 | AMANDAWE JP | UGU | 913 | 1 | 3 | 1 | 1 | 7 | 6 | 1 | 1 | 0 | 0 | 6 | 2 | | 0 | 0 | 0 | R 13,311,000 |
| Ugu043U&A. | 264069 | SIDUMILE P | UGU | 649 | 4 | 2 | 1 | 1 | 6 | 5 | 1 | 1 | 8 | 4 | 6 | 2 | | 0 | 0 | 1 | R 14,756,000 |
| Ugu044U&A. | 278018 | SITHOKOZILE JS | UGU | 344 | 0 | 0 | 0 | 0 | 4 | 4 | 1 | 1 | 0 | 0 | 4 | 1 | | 0 | 0 | 0 | R 3,340,500 |
| Ugu045U&A. | 269175 | SIVELILE JS | UGU | 444 | 1 | 3 | 1 | 1 | 6 | 5 | 1 | 1 | 2 | 0 | 4 | 1 | | 0 | 0 | 0 | R 12,673,500 |
| Ugu046U&A. | 233618 | NOBUZWE P | UGU | 332 | 0 | 1 | 1 | 1 | 4 | 4 | 1 | 1 | 1 | 0 | 4 | 1 | | 0 | 1 | 1 | R 9,188,500 |
| Ugu047U&A. | 111370 | BONGUMBHELE P | UGU | 593 | 0 | 2 | 0 | 1 | 6 | 5 | 1 | 1 | 0 | 0 | 4 | 1 | | 0 | 0 | 0 | R 8,797,500 |
| Ugu048U&A. | 282606 | THOLIMFUNDO S | UGU | 836 | 0 | 5 | 0 | 1 | 7 | 6 | 1 | 1 | 14 | 10 | 6 | 2 | | 0 | 0 | 0 | R 15,793,000 |
| Ugu049U&A. | 152366 | GUBHUZA P | UGU | 178 | 0 | 1 | 0 | 0 | 2 | 3 | 1 | 1 | 4 | 4 | 2 | 1 | | 0 | 1 | 0 | R 4,921,500 |
| Ugu050U&A. | 289488 | UMZINTO P (ST PATRICKS RD) | UGU | 559 | 0 | 2 | 1 | 1 | 6 | 5 | 1 | 1 | 0 | 0 | 4 | 1 | | 0 | 0 | 0 | R 10,327,500 |
| uMg001U&A. | 341880 | MT PLEASANT P | uMGUNGUNDOLOVU | 904 | 20 | 3 | 1 | 1 | 7 | 6 | 1 | 1 | 11 | 6 | 6 | 2 | | 0 | 1 | 0 | R 27,897,000 |



PROVINCIAL PROJECT LIST

PROGRAMME: UPGRADES & ADDITIONS

| IP Upgrades & Additions 2013/14 | EMIS No. | Name of School | Education District | Total Enrolment 2012 | Standard Permanent Classrooms | Multipurpose Classrooms, Laboratories & Specialist Rooms | Media Centres | Computer Rooms | Offices | Storerooms | Strongrooms | SNP Kitchen/ Tuckshop | Girls' Toilet Seats | Boys' Toilet Seats and Urinal Spaces | Teacher Toilet Seats | Disabled Toilets | Sports Fields | Water | Electrification | Fencing | TOTAL including VAT + Fees |
|---------------------------------|----------|----------------------|--------------------|----------------------|-------------------------------|--|---------------|----------------|---------|------------|-------------|-----------------------|---------------------|--------------------------------------|----------------------|------------------|---------------|-------|-----------------|---------|----------------------------|
| uMg002U&A. | 154734 | HENRYVILLE P | uMGUNGUNDLOVU | 1022 | 5 | 4 | 1 | 1 | 7 | 7 | 1 | 1 | 7 | 5 | 6 | 2 | | 0 | 0 | 0 | R 18,632,000 |
| uMg003U&A. | 255559 | RICHLEA P | uMGUNGUNDLOVU | 422 | 2 | 2 | 1 | 1 | 4 | 4 | 1 | 1 | 0 | 0 | 4 | 1 | | 0 | 0 | 0 | R 10,820,500 |
| uMg004U&A. | 173678 | KHANYISANI P | uMGUNGUNDLOVU | 600 | 0 | 2 | 1 | 1 | 6 | 5 | 1 | 1 | 6 | 4 | 4 | 1 | | 0 | 0 | 0 | R 11,007,500 |
| uMg005U&A. | 442261 | BUZULWAZI P | uMGUNGUNDLOVU | 251 | 6 | 1 | 0.5 | 0.5 | 3 | 3 | 1 | 1 | 4 | 4 | 4 | 1 | | 1 | 1 | 1 | R 11,993,500 |
| uMg006U&A. | 143782 | EZULWINI C | uMGUNGUNDLOVU | 180 | 0 | 1 | 0 | 0 | 2 | 3 | 1 | 1 | 4 | 4 | 2 | 1 | | 1 | 1 | 0 | R 5,261,500 |
| uMg007U&A. | 164169 | INHLAZUKA P | uMGUNGUNDLOVU | 162 | 0 | 1 | 0 | 0 | 2 | 3 | 1 | 1 | 4 | 4 | 2 | 1 | | 1 | 0 | 0 | R 4,751,500 |
| uMg008U&A. | 263292 | SIBONGUMUSA H | uMGUNGUNDLOVU | 913 | 9 | 5 | 1 | 1 | 8 | 8 | 1 | 1 | 13 | 9 | 6 | 2 | | 0 | 0 | 0 | R 24,123,000 |
| uMg009U&A. | 205831 | MCONJWANA H | uMGUNGUNDLOVU | 908 | 9 | 5 | 1 | 1 | 8 | 8 | 1 | 1 | 8 | 2 | 6 | 2 | | 0 | 0 | 0 | R 23,307,000 |
| uMg010U&A. | 227587 | NGCEDOMHLOPHE H | uMGUNGUNDLOVU | 876 | 0 | 5 | 1 | 1 | 7 | 6 | 1 | 1 | 14 | 10 | 6 | 2 | | 0 | 0 | 0 | R 17,323,000 |
| uMg011U&A. | 253894 | QOQISIZWE H | uMGUNGUNDLOVU | 976 | 16 | 5 | 1 | 0 | 8 | 8 | 1 | 1 | 4 | 0 | 6 | 2 | | 0 | 0 | 0 | R 26,129,000 |
| uMg012U&A. | 147519 | GCINA P | uMGUNGUNDLOVU | 490 | 4 | 2 | 1 | 1 | 4 | 4 | 1 | 1 | 8 | 6 | 4 | 1 | | 0 | 0 | 0 | R 13,132,500 |
| uMg013U&A. | 150294 | GOBINDLOVU COMP H | uMGUNGUNDLOVU | 1180 | 13 | 6 | 0 | 1 | 8 | 8 | 1 | 1 | 7 | 3 | 6 | 2 | | 0 | 0 | 0 | R 26,027,000 |
| uMg014U&A. | 205905 | MCOSELELI S | uMGUNGUNDLOVU | 386 | 5 | 2 | 1 | 1 | 4 | 4 | 1 | 1 | 2 | 0 | 4 | 1 | | 0 | 0 | 0 | R 12,996,500 |
| uMg015U&A. | 156769 | HLELINGOMUSO P | uMGUNGUNDLOVU | 1154 | 4 | 4 | 1 | 1 | 7 | 7 | 1 | 1 | 5 | 2 | 6 | 2 | | 0 | 0 | 0 | R 17,612,000 |
| uMg016U&A. | 235283 | NONDENISA S | uMGUNGUNDLOVU | 1098 | 11 | 6 | 1 | 1 | 8 | 8 | 1 | 1 | 8 | 6 | 6 | 2 | | 0 | 0 | 0 | R 26,469,000 |
| uMg017U&A. | 341510 | EYETHU P | uMGUNGUNDLOVU | 415 | 5 | 1 | 1 | 1 | 4 | 4 | 1 | 1 | 6 | 4 | 4 | 1 | | 0 | 1 | 0 | R 12,520,500 |
| uMg018U&A. | 241573 | NYANDA P | uMGUNGUNDLOVU | 651 | 6 | 2 | 1 | 1 | 6 | 5 | 1 | 1 | 10 | 8 | 6 | 2 | | 0 | 0 | 0 | R 15,844,000 |
| uMg019U&A. | 261442 | SHAYABANTU H | uMGUNGUNDLOVU | 401 | 0 | 2 | 1 | 1 | 4 | 4 | 1 | 1 | 6 | 4 | 4 | 1 | | 0 | 0 | 0 | R 10,140,500 |
| uMg020U&A. | 161505 | IMVUNULO S | uMGUNGUNDLOVU | 880 | 0 | 5 | 1 | 1 | 7 | 6 | 1 | 1 | 6 | 0 | 6 | 2 | | 0 | 0 | 0 | R 16,099,000 |
| uMg021U&A. | 269619 | SIYAHLOMULA S | uMGUNGUNDLOVU | 918 | 0 | 3 | 0 | 1 | 8 | 8 | 1 | 1 | 10 | 4 | 6 | 2 | | 0 | 0 | 0 | R 12,869,000 |
| uMg022U&A. | 181263 | KWAMLAMULI P | uMGUNGUNDLOVU | 285 | 1 | 1 | 0.5 | 0.5 | 3 | 3 | 1 | 1 | 6 | 4 | 4 | 1 | | 0 | 0 | 0 | R 7,199,500 |
| uMg023U&A. | 160691 | IMBUBU P | uMGUNGUNDLOVU | 613 | 4 | 2 | 1 | 1 | 6 | 5 | 1 | 1 | 3 | 0 | 4 | 1 | | 0 | 0 | 0 | R 13,251,500 |
| uMg024U&A. | 190735 | MUZI THUSI P | uMGUNGUNDLOVU | 651 | 0 | 2 | 1 | 1 | 6 | 5 | 1 | 1 | 0 | 0 | 6 | 2 | | 0 | 0 | 0 | R 10,540,000 |
| uMg025U&A. | 297110 | WOODLANDS P | uMGUNGUNDLOVU | 1010 | 0 | 4 | 0 | 0 | 7 | 6 | 1 | 1 | 0 | 0 | 6 | 2 | | 0 | 0 | 0 | R 11,101,000 |
| uMg026U&A. | 279831 | TETELEGU P | uMGUNGUNDLOVU | 547 | 3 | 2 | 1 | 1 | 6 | 5 | 1 | 1 | 6 | 4 | 4 | 1 | | 0 | 0 | 0 | R 13,047,500 |
| uMg027U&A. | 121360 | DINDI P | uMGUNGUNDLOVU | 595 | 0 | 2 | 1 | 1 | 6 | 5 | 1 | 1 | 2 | 0 | 4 | 1 | | 0 | 0 | 0 | R 10,463,500 |
| uMg028U&A. | 125726 | DWENGU H | uMGUNGUNDLOVU | 181 | 0 | 1 | 0.5 | 0.5 | 4 | 3 | 1 | 1 | 4 | 4 | 4 | 1 | | 0 | 0 | 0 | R 6,689,500 |
| uMg029U&A. | 282347 | THOKOZWAYO S | uMGUNGUNDLOVU | 244 | 2 | 2 | 0.5 | 0.5 | 4 | 4 | 1 | 1 | 4 | 4 | 4 | 1 | | 0 | 0 | 0 | R 9,834,500 |
| uMg030U&A. | 105561 | BANQOBILE H | uMGUNGUNDLOVU | 581 | 0 | 3 | 1 | 1 | 6 | 5 | 1 | 1 | 2 | 0 | 4 | 1 | | 0 | 0 | 0 | R 11,993,500 |
| uMg031U&A. | 164095 | INHLANHLAYABEBHUZE H | uMGUNGUNDLOVU | 332 | 0 | 2 | 1 | 1 | 4 | 4 | 1 | 1 | 3 | 1 | 4 | 1 | | 0 | 0 | 0 | R 9,732,500 |
| uMg032U&A. | 174011 | KHAYELIHLE H | uMGUNGUNDLOVU | 396 | 0 | 2 | 1 | 1 | 4 | 4 | 1 | 1 | 6 | 4 | 4 | 1 | | 0 | 0 | 0 | R 10,140,500 |
| uMg033U&A. | 289969 | UNOBHALA H | uMGUNGUNDLOVU | 427 | 2 | 3 | 1 | 1 | 6 | 5 | 1 | 1 | 5 | 2 | 4 | 1 | | 0 | 0 | 0 | R 13,693,500 |
| uMg034U&A. | 224294 | NDABENHLE P | uMGUNGUNDLOVU | 847 | 3 | 3 | 1 | 1 | 6 | 5 | 1 | 1 | 4 | 0 | 6 | 2 | | 0 | 0 | 0 | R 14,382,000 |
| uMg035U&A. | 269952 | SIYANDA S | uMGUNGUNDLOVU | 1121 | 7 | 6 | 1 | 1 | 8 | 8 | 1 | 1 | 4 | 2 | 6 | 2 | | 0 | 0 | 0 | R 23,205,000 |
| uMg036U&A. | 298812 | ZAMELISIZWE JP | uMGUNGUNDLOVU | 230 | 1 | 0 | 0.5 | 0.5 | 3 | 3 | 1 | 1 | 0 | 0 | 4 | 1 | | 0 | 0 | 0 | R 4,989,500 |
| uMg037U&A. | 343656 | ZWELINJANI P | uMGUNGUNDLOVU | 71 | 0 | 1 | 0 | 0 | 1 | 1 | 1 | 0.5 | 0 | 0 | 2 | 1 | | 0 | 1 | 1 | R 3,952,500 |
| uMg038U&A. | 130388 | EMAFKATHINI P | uMGUNGUNDLOVU | 958 | 0 | 3 | 1 | 1 | 7 | 6 | 1 | 1 | 3 | 0 | 6 | 2 | | 0 | 0 | 0 | R 12,835,000 |
| uMg039U&A. | 227143 | NGABAYENA P | uMGUNGUNDLOVU | 225 | 0 | 1 | 0.5 | 0.5 | 3 | 3 | 1 | 1 | 4 | 4 | 4 | 1 | | 0 | 0 | 1 | R 7,063,500 |
| uMg040U&A. | 127798 | EKHAMANZI P | uMGUNGUNDLOVU | 579 | 7 | 2 | 0 | 1 | 6 | 5 | 1 | 1 | 8 | 6 | 4 | 1 | | 0 | 0 | 0 | R 14,509,500 |



PROVINCIAL PROJECT LIST

PROGRAMME: UPGRADES & ADDITIONS

| IP Upgrades & Additions 2013/14 | EMIS No. | Name of School | Education District | Total Enrolment 2012 | Standard Permanent Classrooms | Multipurpose Classrooms, Laboratories & Specialist Rooms | Media Centres | Computer Rooms | Offices | Storerooms | Strongrooms | SNP Kitchen/ Tuckshop | Girls' Toilet Seats | Boys' Toilet Seats and Urinal Spaces | Teacher Toilet Seats | Disabled Toilets | Sports Fields | Water | Electrification | Fencing | TOTAL including VAT + Fees |
|---------------------------------|----------|-----------------|--------------------|----------------------|-------------------------------|--|---------------|----------------|---------|------------|-------------|-----------------------|---------------------|--------------------------------------|----------------------|------------------|---------------|-------|-----------------|---------|----------------------------|
| uMg041U&A. | 301550 | ZUZULWAZI JS | uMGUNGUNDLOVU | 330 | 0 | 2 | 1 | 1 | 4 | 4 | 1 | 1 | 5 | 3 | 4 | 1 | | 0 | 0 | 0 | R 10,004,500 |
| uMg042U&A. | 217412 | MPULULE P | uMGUNGUNDLOVU | 410 | 0 | 1 | 1 | 1 | 4 | 4 | 1 | 1 | 0 | 0 | 4 | 1 | | 0 | 0 | 0 | R 7,930,500 |
| uMg043U&A. | 203833 | MBANJWA P | uMGUNGUNDLOVU | 443 | 1 | 2 | 0 | 1 | 4 | 4 | 1 | 1 | 0 | 0 | 4 | 1 | | 0 | 0 | 0 | R 8,610,500 |
| uMg044U&A. | 304806 | THOLIZWE S | uMGUNGUNDLOVU | 600 | 1 | 3 | 1 | 1 | 6 | 5 | 1 | 1 | 6 | 4 | 4 | 1 | | 0 | 0 | 0 | R 13,217,500 |
| uMg045U&A. | 118511 | CRANHAM P | uMGUNGUNDLOVU | 136 | 0 | 1 | 0 | 0 | 1 | 1 | 1 | 0.5 | 4 | 4 | 2 | 1 | | 0 | 1 | 0 | R 3,816,500 |
| uMg046U&A. | 280941 | THE GRANGE P | uMGUNGUNDLOVU | 898 | 4 | 3 | 0 | 1 | 7 | 6 | 1 | 1 | 0 | 0 | 6 | 2 | | 0 | 0 | 0 | R 13,821,000 |
| Umk001U&A. | 140970 | ESIPHALENI P | UMKHANYAKUDE | 521 | 13 | 2 | 1 | 1 | 6 | 5 | 1 | 1 | 8 | 6 | 4 | 1 | | 0 | 0 | 0 | R 20,119,500 |
| Umk002U&A. | 266723 | ST PHILIPS P | UMKHANYAKUDE | 1277 | 6 | 4 | 1 | 0 | 7 | 7 | 1 | 1 | 0 | 0 | 6 | 2 | | 0 | 0 | 0 | R 16,966,000 |
| Umk003U&A. | 281200 | THELAMAMA P | UMKHANYAKUDE | 741 | 3 | 3 | 1 | 1 | 6 | 5 | 1 | 1 | 4 | 2 | 6 | 2 | | 0 | 1 | 0 | R 15,028,000 |
| Umk004U&A. | 198394 | MAPHINDELA P | UMKHANYAKUDE | 570 | 0 | 2 | 1 | 1 | 6 | 5 | 1 | 1 | 0 | 0 | 4 | 1 | | 0 | 0 | 0 | R 10,327,500 |
| Umk005U&A. | 261553 | SHAYINA H | UMKHANYAKUDE | 794 | 2 | 4 | 0 | 1 | 7 | 6 | 1 | 1 | 10 | 8 | 6 | 2 | | 0 | 0 | 0 | R 15,215,000 |
| Umk006U&A. | 156658 | HLAZANE P | UMKHANYAKUDE | 619 | 6 | 2 | 1 | 1 | 6 | 5 | 1 | 1 | 8 | 6 | 4 | 1 | | 0 | 1 | 0 | R 15,869,500 |
| Umk007U&A. | 441669 | LUBELO S | UMKHANYAKUDE | 374 | 9 | 2 | 1 | 1 | 4 | 4 | 1 | 1 | 6 | 4 | 4 | 1 | | 1 | 1 | 1 | R 17,790,500 |
| Umk008U&A. | 235357 | NONDUMISO S | UMKHANYAKUDE | 514 | 0 | 3 | 1 | 1 | 6 | 5 | 1 | 1 | 8 | 6 | 4 | 1 | | 0 | 0 | 0 | R 12,809,500 |
| Umk009U&A. | 191586 | MADWALENI S | UMKHANYAKUDE | 903 | 4 | 5 | 0 | 1 | 8 | 8 | 1 | 1 | 14 | 10 | 6 | 2 | | 0 | 0 | 0 | R 19,329,000 |
| Umk010U&A. | 335072 | GEORGE CALTEX P | UMKHANYAKUDE | 340 | 2 | 1 | 1 | 1 | 4 | 4 | 1 | 1 | 3 | 1 | 4 | 0 | | 0 | 1 | 0 | R 9,996,000 |
| Umk011U&A. | 442113 | LUHLANGA P | UMKHANYAKUDE | 402 | 10 | 1 | 1 | 1 | 4 | 4 | 1 | 1 | 6 | 4 | 4 | 1 | | 1 | 1 | 1 | R 16,940,500 |
| Umk012U&A. | 299256 | ZANDLAZETHU H | UMKHANYAKUDE | 797 | 9 | 4 | 1 | 1 | 7 | 6 | 1 | 1 | 7 | 4 | 6 | 2 | | 0 | 1 | 0 | R 21,539,000 |
| Umk013U&A. | 206497 | MDUKU H | UMKHANYAKUDE | 1335 | 12 | 6 | 0 | 1 | 8 | 8 | 1 | 1 | 14 | 14 | 6 | 2 | | 0 | 0 | 0 | R 26,571,000 |
| Umk014U&A. | 143227 | EZIFUNDENI H | UMKHANYAKUDE | 751 | 0 | 4 | 1 | 1 | 7 | 6 | 1 | 1 | 6 | 4 | 6 | 2 | | 0 | 0 | 0 | R 14,841,000 |
| Umk015U&A. | 307470 | SIBONGASONKE JS | UMKHANYAKUDE | 373 | 2 | 2 | 1 | 1 | 4 | 4 | 1 | 1 | 6 | 4 | 4 | 1 | | 0 | 0 | 0 | R 11,500,500 |
| Umk016U&A. | 209864 | MGWAZENI S | UMKHANYAKUDE | 916 | 1 | 5 | 1 | 1 | 8 | 8 | 1 | 1 | 14 | 10 | 6 | 2 | | 0 | 0 | 0 | R 18,819,000 |
| Umk017U&A. | 309875 | MSHUDU JS | UMKHANYAKUDE | 668 | 5 | 4 | 1 | 1 | 6 | 5 | 1 | 1 | 9 | 7 | 6 | 2 | | 0 | 1 | 0 | R 18,598,000 |
| Umk018U&A. | 141340 | ESIQWINI S | UMKHANYAKUDE | 573 | 14 | 3 | 1 | 1 | 6 | 5 | 1 | 1 | 8 | 6 | 4 | 1 | | 0 | 0 | 0 | R 22,329,500 |
| Umk019U&A. | 134902 | EMTHONJENI P | UMKHANYAKUDE | 174 | 0 | 1 | 0 | 0 | 2 | 3 | 1 | 1 | 0 | 0 | 2 | 1 | | 0 | 1 | 1 | R 5,057,500 |
| Umk020U&A. | 446183 | NKANYISO S | UMKHANYAKUDE | 279 | 4 | 2 | 0.5 | 0.5 | 4 | 4 | 1 | 1 | 6 | 4 | 4 | 1 | | 0 | 1 | 0 | R 11,840,500 |
| Umk021U&A. | 192141 | MAGCEKENI JP | UMKHANYAKUDE | 240 | 4 | 0 | 0.5 | 0.5 | 3 | 3 | 1 | 1 | 4 | 4 | 4 | 1 | | 1 | 1 | 1 | R 9,103,500 |
| Umk022U&A. | 109446 | BHEVULA H | UMKHANYAKUDE | 567 | 5 | 3 | 1 | 1 | 6 | 5 | 1 | 1 | 4 | 2 | 4 | 1 | | 1 | 1 | 0 | R 16,515,500 |
| Umk023U&A. | 287231 | UMFOLOZI P | UMKHANYAKUDE | 622 | 8 | 2 | 1 | 1 | 6 | 5 | 1 | 1 | 10 | 8 | 6 | 2 | | 0 | 0 | 0 | R 17,204,000 |
| Umk024U&A. | 307655 | VEZOBALA JS | UMKHANYAKUDE | 793 | 14 | 4 | 1 | 1 | 7 | 6 | 1 | 1 | 10 | 8 | 6 | 2 | | 0 | 1 | 0 | R 25,415,000 |
| Umk025U&A. | 306915 | KWANYAMAZANE P | UMKHANYAKUDE | 1020 | 16 | 4 | 1 | 1 | 7 | 6 | 1 | 1 | 14 | 10 | 6 | 2 | | 0 | 1 | 0 | R 27,183,000 |
| Umk026U&A. | 306898 | KHIPHINKUNZI P | UMKHANYAKUDE | 575 | 2 | 2 | 1 | 1 | 6 | 5 | 1 | 1 | 8 | 6 | 4 | 1 | | 0 | 1 | 0 | R 13,149,500 |
| Umk027U&A. | 132349 | EMCHAKWENI P | UMKHANYAKUDE | 341 | 0 | 1 | 1 | 1 | 4 | 4 | 1 | 1 | 6 | 4 | 4 | 1 | | 0 | 0 | 0 | R 8,610,500 |
| Umk028U&A. | 301143 | ZOMBIZWE H | UMKHANYAKUDE | 353 | 0 | 2 | 1 | 1 | 4 | 4 | 1 | 1 | 2 | 0 | 4 | 1 | | 0 | 1 | 0 | R 10,106,500 |
| Umk029U&A. | 441743 | NGUNGUNYANE P | UMKHANYAKUDE | 118 | 2 | 1 | 0 | 0 | 1 | 1 | 1 | 0.5 | 4 | 4 | 2 | 1 | | 1 | 1 | 1 | R 6,196,500 |
| Umk030U&A. | 220076 | MTUBATUBA P | UMKHANYAKUDE | 507 | 0 | 1 | 1 | 0 | 6 | 5 | 1 | 1 | 0 | 0 | 4 | 1 | | 0 | 0 | 0 | R 7,267,500 |
| Umk031U&A. | 152736 | GWALIWENI P | UMKHANYAKUDE | 247 | 0 | 1 | 0.5 | 0.5 | 3 | 3 | 1 | 1 | 0 | 0 | 4 | 1 | | 0 | 1 | 0 | R 6,349,500 |
| Umk032U&A. | 155252 | HILL 70 P | UMKHANYAKUDE | 554 | 11 | 2 | 1 | 1 | 6 | 5 | 1 | 1 | 6 | 5 | 4 | 1 | | 0 | 0 | 0 | R 18,555,500 |
| Umk033U&A. | 220466 | MUHLEKAZI P | UMKHANYAKUDE | 570 | 1 | 2 | 1 | 1 | 6 | 5 | 1 | 1 | 6 | 4 | 4 | 1 | | 1 | 1 | 0 | R 12,537,500 |



PROVINCIAL PROJECT LIST

INFRASTRUCTURE PLANNING NEEDS 2013/14

PROGRAMME: UPGRADES & ADDITIONS

| IP Upgrades & Additions 2013/14 | EMIS No. | Name of School | Education District | Total Enrolment 2012 | Standard Permanent Classrooms | Multipurpose Classrooms, Laboratories & Specialist Rooms | Media Centres | Computer Rooms | Offices | Storerooms | Strongrooms | SNP Kitchen/ Tuckshop | Girls' Toilet Seats | Boys' Toilet Seats and Urinal Spaces | Teacher Toilet Seats | Disabled Toilets | Sports Fields | Water | Electrification | Fencing | TOTAL including VAT + Fees |
|---------------------------------|----------|--------------------|--------------------|----------------------|-------------------------------|--|---------------|----------------|---------|------------|-------------|-----------------------|---------------------|--------------------------------------|----------------------|------------------|---------------|-------|-----------------|---------|----------------------------|
| Umk034U&A. | 327931 | HAMBANGOMTHETHO JP | UMKHANYAKUDE | 214 | 5 | 1 | 0.5 | 0.5 | 3 | 3 | 1 | 1 | 4 | 4 | 4 | 1 | | 0 | 1 | 0 | R 10,293,500 |
| Umk035U&A. | 310800 | VULAKWENILE JS | UMKHANYAKUDE | 756 | 7 | 4 | 1 | 1 | 7 | 6 | 1 | 1 | 10 | 8 | 6 | 2 | | 0 | 0 | 0 | R 20,145,000 |
| Umk036U&A. | 175084 | KHULANGOLWAZI SP | UMKHANYAKUDE | 152 | 0 | 1 | 0 | 0 | 2 | 3 | 1 | 1 | 4 | 4 | 2 | 1 | | 0 | 1 | 0 | R 4,921,500 |
| Umk037U&A. | 341325 | SITHEMBINHANHLA S | UMKHANYAKUDE | 510 | 1 | 3 | 1 | 1 | 6 | 5 | 1 | 1 | 8 | 6 | 4 | 1 | | 1 | 1 | 1 | R 15,019,500 |
| Umk038U&A. | 310134 | MADLAKA JS | UMKHANYAKUDE | 222 | 0 | 2 | 0.5 | 0.5 | 4 | 4 | 1 | 1 | 4 | 4 | 4 | 1 | | 0 | 1 | 0 | R 8,984,500 |
| Umk039U&A. | 324675 | SILETHUKUKHANYA H | UMKHANYAKUDE | 1093 | 13 | 5 | 1 | 0 | 8 | 8 | 1 | 1 | 14 | 14 | 6 | 2 | | 0 | 0 | 0 | R 25,721,000 |
| Umk040U&A. | 307285 | MZABALAZO P | UMKHANYAKUDE | 746 | 8 | 3 | 1 | 1 | 6 | 5 | 1 | 1 | 6 | 8 | 6 | 2 | | 0 | 1 | 0 | R 18,972,000 |
| Umk041U&A. | 307359 | NKOMBANE P | UMKHANYAKUDE | 320 | 3 | 1 | 1 | 1 | 4 | 4 | 1 | 1 | 6 | 4 | 4 | 1 | | 1 | 1 | 0 | R 11,500,500 |
| Umk042U&A. | 285862 | UBUHEBEMVELO P | UMKHANYAKUDE | 1054 | 4 | 4 | 0 | 0 | 7 | 7 | 1 | 1 | 14 | 14 | 6 | 2 | | 0 | 0 | 0 | R 15,980,000 |
| Umk043U&A. | 490361 | MBEKWANE S | UMKHANYAKUDE | 131 | | | | | | | | | | | | | | | | | R - |
| Umk044U&A. | 441484 | MTHAMBALALA S | UMKHANYAKUDE | 333 | 8 | 2 | 1 | 1 | 4 | 4 | 1 | 1 | 6 | 4 | 4 | 1 | | 1 | 1 | 1 | R 17,110,500 |
| Umk045U&A. | 232545 | NKOSANA H | UMKHANYAKUDE | 707 | 1 | 4 | 1 | 1 | 6 | 5 | 1 | 1 | 10 | 8 | 6 | 2 | | 0 | 0 | 0 | R 15,504,000 |
| Umk046U&A. | 101824 | AMANDLA H | UMKHANYAKUDE | 602 | 3 | 3 | 1 | 1 | 6 | 5 | 1 | 1 | 4 | 2 | 4 | 1 | | 0 | 0 | 0 | R 14,305,500 |
| Umk047U&A. | 280719 | THANGO P | UMKHANYAKUDE | 320 | 0 | 1 | 1 | 1 | 4 | 4 | 1 | 1 | 6 | 4 | 4 | 1 | | 0 | 1 | 0 | R 9,120,500 |
| Umk048U&A. | 327302 | BENJOBE JP | UMKHANYAKUDE | 413 | 3 | 1 | 1 | 1 | 4 | 4 | 1 | 1 | 6 | 4 | 4 | 1 | | 0 | 1 | 0 | R 11,160,500 |
| Umk049U&A. | 218818 | MSIZIWAMAKRISTU P | UMKHANYAKUDE | 288 | 1 | 1 | 0.5 | 0.5 | 3 | 3 | 1 | 1 | 6 | 4 | 4 | 1 | | 0 | 0 | 0 | R 7,199,500 |
| Umk050U&A. | 411144 | DUMANGEZE S | UMKHANYAKUDE | 535 | 5 | 2 | 1 | 1 | 6 | 5 | 1 | 1 | 8 | 6 | 4 | 1 | | 1 | 1 | 0 | R 15,529,500 |
| Umk051U&A. | 241462 | NYLAZI JP | UMKHANYAKUDE | 624 | 0 | 2 | 1 | 1 | 6 | 5 | 1 | 1 | 10 | 8 | 6 | 2 | | 0 | 0 | 0 | R 11,764,000 |
| Umk052U&A. | 446257 | GADOKUWAYO P | UMKHANYAKUDE | 417 | 5 | 1 | 1 | 1 | 4 | 4 | 1 | 1 | 6 | 4 | 4 | 1 | | 0 | 1 | 0 | R 12,520,500 |
| Umk053U&A. | 270211 | SIYAQALA S | UMKHANYAKUDE | 450 | 0 | 3 | 1 | 1 | 6 | 5 | 1 | 1 | 8 | 6 | 4 | 1 | | 0 | 0 | 0 | R 12,809,500 |
| Umk054U&A. | 314463 | SIKHETHIWE HP | UMKHANYAKUDE | 265 | 0 | 1 | 0.5 | 0.5 | 3 | 3 | 1 | 1 | 6 | 4 | 4 | 1 | | 0 | 1 | 0 | R 7,029,500 |
| Umk055U&A. | 231176 | NJOJO P | UMKHANYAKUDE | 332 | 0 | 1 | 1 | 1 | 4 | 4 | 1 | 1 | 2 | 0 | 4 | 1 | | 0 | 1 | 0 | R 8,576,500 |
| Umk056U&A. | 220372 | MTWAZI C | UMKHANYAKUDE | 1055 | 7 | 6 | 1 | 1 | 8 | 8 | 1 | 1 | 7 | 6 | 6 | 2 | | 0 | 0 | 0 | R 23,681,000 |
| Umk057U&A. | 446109 | QALAKAHLE P | UMKHANYAKUDE | 317 | 2 | 1 | 1 | 1 | 4 | 4 | 1 | 1 | 6 | 4 | 4 | 1 | | 1 | 1 | 1 | R 11,500,500 |
| Umk058U&A. | 490472 | NKABIKAZI P | UMKHANYAKUDE | | | | | | | | | | | | | | | | | | R - |
| Umk059U&A. | 267177 | SIPHELELE P | UMKHANYAKUDE | 180 | 0 | 1 | 0 | 0 | 2 | 3 | 1 | 1 | 4 | 4 | 2 | 1 | | 0 | 1 | 0 | R 4,921,500 |
| Umk060U&A. | 326044 | NQOBIZAZI JS | UMKHANYAKUDE | 439 | 2 | 3 | 1 | 1 | 6 | 5 | 1 | 1 | 4 | 0 | 4 | 1 | | 0 | 1 | 0 | R 13,999,500 |
| Umk061U&A. | 446220 | LUBHOKO COMP S | UMKHANYAKUDE | 360 | 9 | 2 | 1 | 1 | 4 | 4 | 1 | 1 | 6 | 4 | 4 | 1 | | 1 | 1 | 1 | R 17,790,500 |
| Umk062U&A. | 167795 | ISIGCINO P | UMKHANYAKUDE | 204 | 0 | 1 | 0.5 | 0.5 | 3 | 3 | 1 | 1 | 4 | 4 | 4 | 1 | | 0 | 1 | 0 | R 6,893,500 |
| Umk063U&A. | 206127 | MDLADLA H | UMKHANYAKUDE | 505 | 1 | 3 | 1 | 1 | 6 | 5 | 1 | 1 | 8 | 6 | 4 | 1 | | 0 | 1 | 0 | R 13,999,500 |
| Umk064U&A. | 310467 | ISIVUNGUVUNGU JS | UMKHANYAKUDE | 430 | 2 | 3 | 1 | 1 | 6 | 5 | 1 | 1 | 8 | 6 | 4 | 1 | | 1 | 1 | 0 | R 15,019,500 |
| Umk065U&A. | 129204 | EKUVELENI P | UMKHANYAKUDE | 242 | 0 | 1 | 0.5 | 0.5 | 3 | 3 | 1 | 1 | 0 | 0 | 4 | 1 | | 1 | 1 | 0 | R 6,689,500 |
| Umk066U&A. | 171310 | JINGA P | UMKHANYAKUDE | 217 | 0 | 1 | 0.5 | 0.5 | 3 | 3 | 1 | 1 | 4 | 4 | 4 | 1 | | 0 | 0 | 0 | R 6,383,500 |
| Umk067U&A. | 333888 | NTULUFAKAZI P | UMKHANYAKUDE | 417 | 2 | 1 | 1 | 1 | 4 | 4 | 1 | 1 | 6 | 4 | 4 | 1 | | 0 | 1 | 0 | R 10,480,500 |
| Umk068U&A. | 143190 | EZIBUKWENI S | UMKHANYAKUDE | 1301 | 32 | 6 | 1 | 1 | 8 | 8 | 1 | 1 | 9 | 3 | 6 | 2 | | 0 | 0 | 0 | R 40,613,000 |
| Umk069U&A. | 129537 | EKWETHEMBENI P | UMKHANYAKUDE | 201 | 0 | 1 | 0.5 | 0.5 | 3 | 3 | 1 | 1 | 4 | 2 | 4 | 1 | | 0 | 0 | 0 | R 6,247,500 |
| Umk070U&A. | 208310 | MFAKUBHEKA P | UMKHANYAKUDE | 216 | 4 | 0 | 0.5 | 0.5 | 3 | 3 | 1 | 1 | 1 | 1 | 4 | 1 | | 0 | 1 | 0 | R 7,675,500 |
| Umk071U&A. | 123987 | DUMA P | UMKHANYAKUDE | 270 | 0 | 1 | 0.5 | 0.5 | 3 | 3 | 1 | 1 | 6 | 4 | 4 | 1 | | 0 | 0 | 0 | R 6,519,500 |
| Umk072U&A. | 339364 | ASIBUYENI JP | UMKHANYAKUDE | 289 | 2 | 0 | 0.5 | 0.5 | 3 | 3 | 1 | 1 | 2 | 0 | 4 | 1 | | 0 | 1 | 1 | R 6,995,500 |



PROVINCIAL PROJECT LIST

INFRASTRUCTURE PLANNING NEEDS 2013/14

PROGRAMME: UPGRADES & ADDITIONS

| IP Upgrades & Additions 2013/14 | EMIS No. | Name of School | Education District | Total Enrolment 2012 | Standard Permanent Classrooms | Multipurpose Classrooms, Laboratories & Specialist Rooms | Media Centres | Computer Rooms | Offices | Storerooms | Strongrooms | SNP Kitchen/ Tuckshop | Girls' Toilet Seats | Boys' Toilet Seats and Urinal Spaces | Teacher Toilet Seats | Disabled Toilets | Sports Fields | Water | Electrification | Fencing | TOTAL including VAT + Fees |
|---------------------------------|----------|-------------------|--------------------|----------------------|-------------------------------|--|---------------|----------------|---------|------------|-------------|-----------------------|---------------------|--------------------------------------|----------------------|------------------|---------------|-------|-----------------|---------|----------------------------|
| Umk073U&A. | 262108 | SHIKISHELA P | UMKHANYAKUDE | 1177 | 6 | 4 | 1 | 1 | 7 | 7 | 1 | 1 | 14 | 14 | 6 | 2 | | 0 | 0 | 0 | R 20,400,000 |
| Umk074U&A. | 208902 | MGABADELI P | UMKHANYAKUDE | 431 | 1 | 2 | 1 | 1 | 4 | 4 | 1 | 1 | 4 | 2 | 4 | 1 | | 1 | 1 | 0 | R 11,398,500 |
| Umk075U&A. | 441595 | NQUTSHINI P | UMKHANYAKUDE | 124 | 3 | 1 | 0 | 0 | 1 | 1 | 1 | 0.5 | 4 | 4 | 2 | 1 | | 1 | 1 | 1 | R 6,876,500 |
| Umk076U&A. | 327376 | JEVU JS | UMKHANYAKUDE | 769 | 10 | 4 | 1 | 1 | 7 | 6 | 1 | 1 | 10 | 8 | 6 | 2 | | 1 | 0 | 1 | R 23,205,000 |
| Umk077U&A. | 257261 | SAFARI P | UMKHANYAKUDE | 123 | 0 | 1 | 0 | 0 | 1 | 1 | 1 | 0.5 | 4 | 4 | 2 | 1 | | 0 | 1 | 0 | R 3,816,500 |
| Umk078U&A. | 239723 | NTENGA P | UMKHANYAKUDE | 397 | 2 | 1 | 1 | 1 | 4 | 4 | 1 | 1 | 6 | 4 | 4 | 1 | | 1 | 1 | 0 | R 10,820,500 |
| Uml001U&A. | 168905 | ISISUSA S | UMLAZI | 125 | 0 | 1 | 0 | 0 | 1 | 1 | 1 | 0.5 | 0 | 0 | 2 | 1 | | 0 | 1 | 0 | R 3,272,500 |
| Uml002U&A. | 180782 | KWAMATHANDA H | UMLAZI | 552 | 0 | 2 | 0 | 1 | 6 | 5 | 1 | 1 | 0 | 0 | 4 | 1 | | 0 | 0 | 0 | R 8,797,500 |
| Uml003U&A. | 261886 | SHERWOOD P | UMLAZI | 940 | 0 | 3 | 0 | 0 | 7 | 6 | 1 | 1 | 1 | 0 | 6 | 2 | | 0 | 0 | 0 | R 9,639,000 |
| Uml004U&A. | 116069 | CHARLES SABELO H | UMLAZI | 430 | 0 | 3 | 1 | 1 | 6 | 5 | 1 | 1 | 8 | 6 | 4 | 1 | | 0 | 0 | 0 | R 12,809,500 |
| Uml005U&A. | 116217 | CHELSEA PREP | UMLAZI | 1029 | 0 | 2 | 0 | 0 | 7 | 7 | 1 | 1 | 4 | 0 | 6 | 0 | | 0 | 0 | 0 | R 8,415,000 |
| Uml006U&A. | 168683 | ISIPINGO P | UMLAZI | 1054 | 4 | 2 | 0 | 0 | 7 | 6 | 0 | 1 | 0 | 5 | 6 | 2 | | 0 | 0 | 0 | R 10,931,000 |
| Uml007U&A. | 225219 | NDLANDLAMA P | UMLAZI | 249 | 0 | 1 | 0.5 | 0.5 | 3 | 3 | 1 | 1 | 4 | 4 | 4 | 1 | | 0 | 0 | 0 | R 6,383,500 |
| Uml008U&A. | 168979 | ISITHOKOZISO JP | UMLAZI | 480 | 0 | 2 | 1 | 1 | 4 | 4 | 1 | 1 | 0 | 0 | 4 | 1 | | 0 | 0 | 0 | R 9,460,500 |
| Uml009U&A. | 449550 | NOMZAMO MANDELA P | UMLAZI | 922 | 23 | 3 | 1 | 1 | 7 | 6 | 1 | 1 | 14 | 10 | 6 | 2 | | 1 | 1 | 1 | R 31,433,000 |
| Uml010U&A. | 275058 | ST AUGUSTINES P | UMLAZI | 685 | 0 | 1 | 0 | 0 | 6 | 5 | 1 | 1 | 0 | 0 | 6 | 2 | | 0 | 0 | 0 | R 5,950,000 |
| Uml011U&A. | 246198 | GLENWOOD PREP | UMLAZI | 866 | 3 | 2 | 0 | 0 | 7 | 6 | 1 | 1 | 5 | 0 | 6 | 2 | | 0 | 0 | 0 | R 10,421,000 |
| Uml012U&A. | 278943 | SUNNYVALE P | UMLAZI | 319 | 0 | 0 | 0 | 1 | 4 | 4 | 1 | 1 | 0 | 0 | 4 | 1 | | 0 | 0 | 0 | R 4,870,500 |
| Uml013U&A. | 118696 | CROSSMOOR S | UMLAZI | 1353 | 0 | 3 | 0 | 0 | 8 | 7 | 1 | 1 | 0 | 0 | 6 | 2 | | 0 | 0 | 0 | R 10,132,000 |
| Uml014U&A. | 295445 | WENTWORTH P | UMLAZI | 698 | 3 | 2 | 0 | 0 | 6 | 5 | 1 | 1 | 0 | 0 | 6 | 2 | | 0 | 0 | 0 | R 9,520,000 |
| Uml015U&A. | 259074 | SAWELA P | UMLAZI | 571 | 0 | 2 | 1 | 1 | 6 | 5 | 1 | 1 | 0 | 0 | 4 | 1 | | 0 | 0 | 0 | R 10,327,500 |
| Uml016U&A. | 273282 | SOMPUKWANE S | UMLAZI | 882 | 7 | 5 | 1 | 0 | 7 | 6 | 1 | 1 | 6 | 2 | 6 | 2 | | 0 | 0 | 0 | R 19,465,000 |
| Umz001U&A. | 446701 | BHEKABANTU S | UMZINYATHI | 339 | 6 | 2 | 1 | 1 | 4 | 4 | 1 | 1 | 6 | 4 | 4 | 1 | | 1 | 1 | 0 | R 15,070,500 |
| Umz002U&A. | 446775 | KHULANI P | UMZINYATHI | 311 | 5 | 1 | 1 | 1 | 4 | 4 | 1 | 1 | 6 | 4 | 4 | 1 | | 0 | 1 | 1 | R 13,200,500 |
| Umz003U&A. | 415029 | MABASO S | UMZINYATHI | 475 | 7 | 3 | 1 | 1 | 6 | 5 | 1 | 1 | 8 | 6 | 4 | 1 | | 1 | 0 | 0 | R 17,909,500 |
| Umz004U&A. | 415066 | MAHLOKHOLOKO S | UMZINYATHI | 200 | 3 | 1 | 0.5 | 0.5 | 4 | 3 | 1 | 1 | 4 | 4 | 4 | 1 | | 0 | 0 | 0 | R 8,729,500 |
| Umz005U&A. | 440670 | PHUMELELA S | UMZINYATHI | 216 | 5 | 1 | 0.5 | 0.5 | 4 | 3 | 1 | 1 | 4 | 4 | 4 | 1 | | 1 | 1 | 1 | R 11,619,500 |
| Umz006U&A. | 446664 | MACINGWANE S | UMZINYATHI | 322 | 6 | 2 | 1 | 1 | 4 | 4 | 1 | 1 | 6 | 4 | 4 | 1 | | 0 | 1 | 0 | R 14,730,500 |
| Umz007U&A. | 440411 | NKAYISHANA P | UMZINYATHI | 166 | 4 | 1 | 0 | 0 | 2 | 3 | 1 | 1 | 4 | 4 | 2 | 1 | | 1 | 1 | 1 | R 8,661,500 |
| Umz008U&A. | 215118 | MORNINGSIDE C | UMZINYATHI | 596 | 9 | 1 | 1 | 1 | 6 | 5 | 1 | 1 | 8 | 6 | 4 | 1 | | 0 | 1 | 0 | R 16,379,500 |
| Umz009U&A. | 225256 | NDLANGAMANDLA S | UMZINYATHI | 690 | 7 | 4 | 1 | 0 | 6 | 5 | 1 | 1 | 4 | 2 | 6 | 2 | | 0 | 0 | 0 | R 17,238,000 |
| Umz010U&A. | 124727 | DUNDEE JS | UMZINYATHI | 788 | 2 | 3 | 1 | 1 | 6 | 5 | 1 | 1 | 0 | 0 | 6 | 2 | | 0 | 0 | 0 | R 13,430,000 |
| Umz011U&A. | 114404 | CANDBUTHULE H | UMZINYATHI | 837 | 6 | 5 | 0 | 1 | 7 | 6 | 1 | 1 | 14 | 10 | 6 | 2 | | 1 | 0 | 0 | R 20,213,000 |
| Umz012U&A. | 138380 | ENTEMBISWENI P | UMZINYATHI | 573 | 0 | 2 | 0 | 1 | 6 | 5 | 1 | 1 | 6 | 3 | 4 | 1 | | 0 | 0 | 0 | R 9,409,500 |
| Umz013U&A. | 138972 | ENYANYENI P | UMZINYATHI | 203 | 0 | 1 | 0 | 0 | 4 | 3 | 1 | 1 | 4 | 4 | 4 | 1 | | 0 | 0 | 0 | R 5,159,500 |
| Umz014U&A. | 139971 | ESIBANINI P | UMZINYATHI | 934 | 0 | 3 | 1 | 1 | 7 | 6 | 1 | 1 | 0 | 0 | 6 | 2 | | 0 | 0 | 0 | R 12,631,000 |
| Umz015U&A. | 179154 | KWADINDA P | UMZINYATHI | 245 | 0 | 1 | 0.5 | 0.5 | 3 | 3 | 1 | 1 | 4 | 4 | 4 | 1 | | 0 | 0 | 0 | R 6,383,500 |
| Umz016U&A. | 193140 | MAHLABA P | UMZINYATHI | 307 | 0 | 1 | 1 | 1 | 4 | 4 | 1 | 1 | 6 | 4 | 4 | 1 | | 0 | 0 | 0 | R 8,610,500 |
| Umz017U&A. | 200281 | MASHESHELENG P | UMZINYATHI | 332 | 1 | 1 | 1 | 1 | 4 | 4 | 1 | 1 | 6 | 4 | 4 | 1 | | 0 | 1 | 0 | R 9,800,500 |



PROVINCIAL PROJECT LIST

PROGRAMME: UPGRADES & ADDITIONS

| IP Upgrades & Additions 2013/14 | EMIS No. | Name of School | Education District | Total Enrolment 2012 | Standard Permanent Classrooms | Multipurpose Classrooms, Laboratories & Specialist Rooms | Media Centres | Computer Rooms | Offices | Storerooms | Strongrooms | SNP Kitchen/ Tuckshop | Girls' Toilet Seats | Boys' Toilet Seats and Urinal Spaces | Teacher Toilet Seats | Disabled Toilets | Sports Fields | Water | Electrification | Fencing | TOTAL including VAT + Fees |
|---------------------------------|----------|-------------------|--------------------|----------------------|-------------------------------|--|---------------|----------------|---------|------------|-------------|-----------------------|---------------------|--------------------------------------|----------------------|------------------|---------------|-------|-----------------|---------|----------------------------|
| Umz018U&A. | 309417 | ZICOLE S | UMZINYATHI | 621 | 2 | 4 | 0 | 1 | 6 | 5 | 1 | 1 | 0 | 0 | 6 | 2 | | 0 | 0 | 0 | R 13,430,000 |
| Umz019U&A. | 321271 | UBONGUMENZI S | UMZINYATHI | 1119 | 16 | 6 | 1 | 1 | 8 | 8 | 1 | 1 | 14 | 14 | 6 | 2 | | 0 | 0 | 0 | R 30,821,000 |
| Umz020U&A. | 401302 | EBRAHIM LOCKAT S | UMZINYATHI | 84 | 0 | 1 | 0 | 0 | 1 | 1 | 1 | 0.5 | 2 | 2 | 2 | 1 | | 0 | 1 | 1 | R 4,224,500 |
| Umz021U&A. | 447293 | SIYABONGA S | UMZINYATHI | 306 | 5 | 2 | 1 | 1 | 4 | 4 | 1 | 1 | 6 | 4 | 4 | 1 | | 0 | 1 | 0 | R 14,050,500 |
| Umz022U&A. | 286602 | UKUPHUMULA S | UMZINYATHI | 357 | 0 | 2 | 1 | 1 | 4 | 4 | 1 | 1 | 2 | 0 | 4 | 1 | | 0 | 1 | 0 | R 10,106,500 |
| Umz023U&A. | 327189 | MBOPHENI LP | UMZINYATHI | 126 | 3 | 1 | 0 | 0 | 1 | 1 | 1 | 0.5 | 4 | 4 | 2 | 1 | | 0 | 1 | 1 | R 6,536,500 |
| Umz024U&A. | 202020 | MATIMATOLO P | UMZINYATHI | 1139 | 13 | 4 | 0 | 0 | 7 | 7 | 1 | 1 | 10 | 10 | 6 | 2 | | 0 | 0 | 0 | R 21,556,000 |
| Umz025U&A. | 447734 | LELELE P | UMZINYATHI | 205 | 5 | 1 | 0.5 | 0.5 | 3 | 3 | 1 | 1 | 4 | 4 | 4 | 1 | | 1 | 1 | 1 | R 11,313,500 |
| Umz026U&A. | 239131 | NTALANTALA S | UMZINYATHI | 561 | 4 | 3 | 1 | 1 | 6 | 5 | 1 | 1 | 8 | 6 | 4 | 1 | | 1 | 1 | 0 | R 16,379,500 |
| Umz027U&A. | 136123 | ENDUBAZI P | UMZINYATHI | 313 | 7 | 1 | 1 | 1 | 4 | 4 | 1 | 1 | 6 | 4 | 4 | 1 | | 0 | 0 | 0 | R 13,370,500 |
| Umz028U&A. | 303659 | NKONZA S | UMZINYATHI | 265 | 0 | 2 | 0.5 | 0.5 | 4 | 4 | 1 | 1 | 1 | 0 | 4 | 1 | | 1 | 1 | 0 | R 8,848,500 |
| Umz029U&A. | 220668 | MUNTU H | UMZINYATHI | 308 | 2 | 2 | 1 | 1 | 4 | 4 | 1 | 1 | 6 | 4 | 4 | 1 | | 0 | 0 | 1 | R 12,180,500 |
| Umz030U&A. | 245495 | OVERTOUN P | UMZINYATHI | 323 | 2 | 1 | 1 | 1 | 4 | 4 | 1 | 1 | 6 | 4 | 4 | 1 | | 0 | 1 | 1 | R 11,160,500 |
| Umz031U&A. | 440337 | MATHEDEKA P | UMZINYATHI | 185 | 4 | 1 | 0.5 | 0.5 | 3 | 3 | 1 | 1 | 4 | 4 | 4 | 1 | | 1 | 1 | 1 | R 10,633,500 |
| Umz032U&A. | 212343 | MKHUPULANGWENYA P | UMZINYATHI | 407 | 6 | 1 | 1 | 1 | 4 | 4 | 1 | 1 | 0 | 0 | 4 | 1 | | 0 | 1 | 0 | R 12,520,500 |
| Umz033U&A. | 338143 | SIFULENI LP | UMZINYATHI | 362 | 5 | 1 | 1 | 1 | 4 | 4 | 1 | 1 | 3 | 1 | 4 | 1 | | 0 | 1 | 0 | R 12,112,500 |
| Umz034U&A. | 337292 | MBUSWENI P | UMZINYATHI | 325 | 5 | 1 | 1 | 1 | 4 | 4 | 1 | 1 | 6 | 4 | 4 | 1 | | 0 | 1 | 0 | R 12,520,500 |
| Umz035U&A. | 440707 | SIYAMTHANDA P | UMZINYATHI | 120 | 3 | 1 | 0 | 0 | 1 | 1 | 1 | 0.5 | 4 | 4 | 2 | 1 | | 1 | 1 | 1 | R 6,876,500 |
| Umz036U&A. | 136160 | ENDUMENI P | UMZINYATHI | 1032 | 1 | 4 | 1 | 1 | 7 | 7 | 1 | 1 | 0 | 0 | 6 | 2 | | 0 | 0 | 0 | R 15,096,000 |
| Umz037U&A. | 147038 | GANGEYANA P | UMZINYATHI | 693 | 9 | 2 | 1 | 1 | 6 | 5 | 1 | 1 | 10 | 8 | 6 | 2 | | 0 | 0 | 0 | R 17,884,000 |
| Umz038U&A. | 440522 | NTANYANA P | UMZINYATHI | 386 | 9 | 1 | 1 | 1 | 4 | 4 | 1 | 1 | 6 | 4 | 4 | 1 | | 1 | 1 | 1 | R 16,260,500 |
| Umz039U&A. | 447108 | MZAMOYETHU P | UMZINYATHI | 272 | 2 | 1 | 0.5 | 0.5 | 3 | 3 | 1 | 1 | 6 | 4 | 4 | 1 | | 0 | 0 | 1 | R 8,559,500 |
| Umz040U&A. | 209457 | MGIDLA H | UMZINYATHI | 525 | 0 | 3 | 1 | 1 | 6 | 5 | 1 | 1 | 8 | 6 | 4 | 1 | | 1 | 0 | 0 | R 13,149,500 |
| Umz041U&A. | 440448 | NOMAQHULU P | UMZINYATHI | 341 | 8 | 1 | 1 | 1 | 4 | 4 | 1 | 1 | 6 | 4 | 4 | 1 | | 1 | 1 | 1 | R 15,580,500 |
| Umz042U&A. | 114034 | BUZUBONA P | UMZINYATHI | 550 | 3 | 2 | 1 | 1 | 6 | 5 | 1 | 1 | 8 | 6 | 4 | 1 | | 1 | 0 | 0 | R 13,659,500 |
| Umz043U&A. | 447034 | MNJANI P | UMZINYATHI | 128 | 3 | 1 | 0 | 0 | 1 | 1 | 1 | 0.5 | 4 | 4 | 2 | 1 | | 1 | 0 | 1 | R 6,366,500 |
| Umz044U&A. | 415103 | ZAMOKUHLE | UMZINYATHI | 406 | 4 | 1 | 1 | 1 | 4 | 4 | 1 | 1 | 6 | 4 | 4 | 1 | | 0 | 1 | 0 | R 11,840,500 |
| Umz045U&A. | 447071 | MPUNGANE P | UMZINYATHI | 135 | 1 | 1 | 0 | 0 | 1 | 1 | 1 | 0.5 | 4 | 4 | 2 | 1 | | 0 | 1 | 1 | R 5,176,500 |
| Umz046U&A. | 440226 | EZIHLABENI P | UMZINYATHI | 233 | 5 | 1 | 0.5 | 0.5 | 3 | 3 | 1 | 1 | 4 | 4 | 4 | 1 | | 1 | 1 | 1 | R 11,313,500 |
| Umz047U&A. | 338180 | MANQOBA S | UMZINYATHI | 531 | 3 | 3 | 1 | 1 | 6 | 5 | 1 | 1 | 8 | 6 | 4 | 1 | | 0 | 1 | 1 | R 16,039,500 |
| Umz048U&A. | 300477 | ZINDLALELE S | UMZINYATHI | 511 | 1 | 3 | 1 | 1 | 6 | 5 | 1 | 1 | 8 | 6 | 4 | 1 | | 0 | 1 | 0 | R 13,999,500 |
| Umz049U&A. | 282532 | THOLILE P | UMZINYATHI | 99 | 0 | 1 | 0 | 0 | 1 | 1 | 1 | 0.5 | 0 | 0 | 2 | 1 | | 0 | 1 | 0 | R 3,272,500 |
| Umz050U&A. | 325672 | KUSAKUSA P | UMZINYATHI | 250 | 2 | 1 | 0.5 | 0.5 | 3 | 3 | 1 | 1 | 4 | 4 | 4 | 1 | | 0 | 1 | 0 | R 8,253,500 |
| Umz051U&A. | 440633 | PHUMELA P | UMZINYATHI | 261 | 6 | 1 | 0.5 | 0.5 | 3 | 3 | 1 | 1 | 6 | 4 | 4 | 1 | | 1 | 1 | 1 | R 12,129,500 |
| Umz052U&A. | 303585 | IMPOPHOMA P | UMZINYATHI | 277 | 0 | 1 | 0.5 | 0.5 | 3 | 3 | 1 | 1 | 6 | 4 | 4 | 1 | | 0 | 1 | 0 | R 7,029,500 |
| Umz053U&A. | 118437 | CRAIGMILLAR P | UMZINYATHI | 42 | 0 | 1 | 0 | 0 | 1 | 1 | 1 | 0.5 | 2 | 2 | 2 | 1 | | 1 | 1 | 1 | R 4,564,500 |
| Umz054U&A. | 440485 | NTABAMHLOPHE P | UMZINYATHI | 220 | 5 | 1 | 0.5 | 0.5 | 3 | 3 | 1 | 1 | 4 | 4 | 4 | 1 | | 1 | 1 | 1 | R 11,313,500 |
| Umz055U&A. | 440263 | FISOKUHLE P | UMZINYATHI | 134 | 3 | 1 | 0 | 0 | 1 | 1 | 1 | 0.5 | 4 | 4 | 2 | 1 | | 1 | 1 | 1 | R 6,876,500 |
| Umz056U&A. | 440189 | ELANGENI P | UMZINYATHI | 205 | 5 | 1 | 0.5 | 0.5 | 3 | 3 | 1 | 1 | 4 | 4 | 4 | 1 | | 1 | 1 | 1 | R 11,313,500 |



PROVINCIAL PROJECT LIST

PROGRAMME: UPGRADES & ADDITIONS

| IP Upgrades & Additions 2013/14 | EMIS No. | Name of School | Education District | Total Enrolment 2012 | Standard Permanent Classrooms | Multipurpose Classrooms, Laboratories & Specialist Rooms | Media Centres | Computer Rooms | Offices | Storerooms | Strongrooms | SNP Kitchen/ Tuckshop | Girls' Toilet Seats | Boys' Toilet Seats and Urinal Spaces | Teacher Toilet Seats | Disabled Toilets | Sports Fields | Water | Electrification | Fencing | TOTAL including VAT + Fees |
|---------------------------------|----------|-----------------|--------------------|----------------------|-------------------------------|--|---------------|----------------|---------|------------|-------------|-----------------------|---------------------|--------------------------------------|----------------------|------------------|---------------|-------|-----------------|---------|----------------------------|
| Umz057U&A. | 440300 | LANDELANI P | UMZINYATHI | 145 | 3 | 1 | 0 | 0 | 2 | 3 | 1 | 1 | 4 | 4 | 2 | 1 | | 1 | 1 | 1 | R 7,981,500 |
| Umz058U&A. | 111703 | BOSCHKLOOF C | UMZINYATHI | 356 | 0 | 2 | 1 | 1 | 4 | 4 | 1 | 1 | 6 | 4 | 4 | 1 | | 0 | 0 | 0 | R 10,140,500 |
| Umz059U&A. | 123950 | DULUMBE P | UMZINYATHI | 187 | 2 | 1 | 0.5 | 0.5 | 3 | 3 | 1 | 1 | 4 | 4 | 4 | 1 | | 1 | 1 | 0 | R 8,593,500 |
| Umz060U&A. | 139749 | ESETHU H | UMZINYATHI | 376 | 0 | 2 | 1 | 1 | 4 | 4 | 1 | 1 | 6 | 4 | 4 | 1 | | 0 | 0 | 0 | R 10,140,500 |
| Umz061U&A. | 156140 | HLALELE P | UMZINYATHI | 590 | 4 | 2 | 1 | 1 | 6 | 5 | 1 | 1 | 4 | 2 | 4 | 1 | | 0 | 1 | 0 | R 13,965,500 |
| Umz062U&A. | 162504 | INDLOVANA P | UMZINYATHI | 967 | 7 | 2 | 0 | 0 | 7 | 6 | 1 | 1 | 5 | 0 | 6 | 2 | | 0 | 0 | 0 | R 13,141,000 |
| Umz063U&A. | 185444 | LANGAZELA H | UMZINYATHI | 749 | 0 | 4 | 1 | 1 | 7 | 6 | 1 | 1 | 0 | 0 | 6 | 2 | | 0 | 0 | 0 | R 14,161,000 |
| Umz064U&A. | 202168 | MATSHANA P | UMZINYATHI | 244 | 1 | 1 | 0.5 | 0.5 | 3 | 3 | 1 | 1 | 4 | 4 | 4 | 1 | | 0 | 0 | 0 | R 7,063,500 |
| Umz065U&A. | 230917 | NINI P | UMZINYATHI | 453 | 3 | 2 | 1 | 1 | 4 | 4 | 1 | 1 | 8 | 6 | 4 | 1 | | 0 | 0 | 0 | R 12,452,500 |
| Umz066U&A. | 233655 | NOCOMBOSHE P | UMZINYATHI | 782 | 3 | 3 | 1 | 1 | 6 | 5 | 1 | 1 | 10 | 8 | 6 | 2 | | 0 | 0 | 0 | R 15,334,000 |
| Umz067U&A. | 234321 | NOMAFU H | UMZINYATHI | 264 | 1 | 2 | 0.5 | 0 | 4 | 4 | 1 | 1 | 6 | 4 | 4 | 1 | | 0 | 0 | 0 | R 8,525,500 |
| Umz068U&A. | 241610 | NYANDU P | UMZINYATHI | 418 | 0 | 1 | 1 | 1 | 4 | 4 | 1 | 1 | 6 | 4 | 4 | 1 | | 0 | 0 | 0 | R 8,610,500 |
| Umz069U&A. | 291671 | QALINDELELA P | UMZINYATHI | 109 | 0 | 1 | 0 | 0 | 1 | 1 | 1 | 0.5 | 3 | 2 | 2 | 1 | | 1 | 1 | 0 | R 3,952,500 |
| Umz070U&A. | 334110 | PANO JS | UMZINYATHI | 283 | 2 | 2 | 0.5 | 0.5 | 4 | 4 | 1 | 1 | 6 | 4 | 4 | 1 | | 0 | 0 | 0 | R 9,970,500 |
| Umz071U&A. | 410907 | EKUKHANYENI P | UMZINYATHI | 517 | 1 | 2 | 1 | 1 | 6 | 5 | 1 | 1 | 8 | 6 | 4 | 1 | | 0 | 0 | 0 | R 11,959,500 |
| Umz072U&A. | 447256 | NTENESHANA P | UMZINYATHI | 208 | 3 | 1 | 0.5 | 0.5 | 3 | 3 | 1 | 1 | 4 | 4 | 4 | 1 | | 0 | 1 | 0 | R 8,933,500 |
| uTh001U&A. | 209420 | MGEZENI H | uTHUNGULU | 1359 | 18 | 6 | 1 | 1 | 8 | 8 | 1 | 1 | 14 | 14 | 6 | 2 | | 0 | 0 | 0 | R 32,181,000 |
| uTh002U&A. | 295149 | WELABASHA H | uTHUNGULU | 1084 | 9 | 6 | 1 | 1 | 8 | 8 | 1 | 1 | 14 | 14 | 6 | 2 | | 0 | 0 | 0 | R 26,061,000 |
| uTh003U&A. | 221334 | MVAYIZA P | uTHUNGULU | 385 | 1 | 1 | 1 | 1 | 4 | 4 | 1 | 1 | 6 | 4 | 4 | 1 | | 0 | 1 | 0 | R 9,800,500 |
| uTh004U&A. | 315943 | STABO P | uTHUNGULU | 233 | 0 | 1 | 0.5 | 0.5 | 3 | 3 | 1 | 1 | 0 | 0 | 4 | 1 | | 0 | 1 | 0 | R 6,349,500 |
| uTh005U&A. | 297924 | YANGUYE H | uTHUNGULU | 635 | 2 | 4 | 1 | 1 | 6 | 5 | 1 | 1 | 10 | 8 | 6 | 2 | | 0 | 0 | 0 | R 16,184,000 |
| uTh006U&A. | 237059 | NOYIBEWU P | uTHUNGULU | 402 | 5 | 1 | 1 | 1 | 4 | 4 | 1 | 1 | 6 | 4 | 4 | 1 | | 0 | 1 | 0 | R 12,520,500 |
| uTh007U&A. | 263070 | SIBOMVU P | uTHUNGULU | 479 | 2 | 2 | 1 | 1 | 4 | 4 | 1 | 1 | 8 | 6 | 4 | 1 | | 0 | 1 | 0 | R 12,282,500 |
| uTh008U&A. | 142191 | ETHALANENI P | uTHUNGULU | 297 | 0 | 1 | 0 | 0.5 | 3 | 3 | 1 | 1 | 6 | 4 | 4 | 1 | | 0 | 0 | 0 | R 5,754,500 |
| uTh009U&A. | 148407 | GEZHLALE P | uTHUNGULU | 271 | 4 | 1 | 0.5 | 0.5 | 3 | 3 | 1 | 1 | 6 | 4 | 4 | 1 | | 0 | 0 | 0 | R 9,239,500 |
| uTh010U&A. | 325748 | MAQHASHIYA JP | uTHUNGULU | 239 | 0 | 1 | 0.5 | 0.5 | 3 | 3 | 1 | 1 | 4 | 4 | 4 | 1 | | 0 | 1 | 1 | R 7,573,500 |
| uTh011U&A. | 146039 | FUNIZWE C | uTHUNGULU | 261 | 0 | 1 | 0.5 | 0.5 | 3 | 3 | 1 | 1 | 6 | 4 | 4 | 1 | | 0 | 0 | 0 | R 6,519,500 |
| uTh012U&A. | 201724 | MATHIYA P | uTHUNGULU | 299 | 0 | 1 | 0.5 | 0.5 | 3 | 3 | 1 | 1 | 6 | 4 | 4 | 1 | | 0 | 0 | 0 | R 6,519,500 |
| uTh013U&A. | 291264 | VELANGAYE H | uTHUNGULU | 1545 | 27 | 6 | 1 | 1 | 8 | 8 | 1 | 1 | 14 | 14 | 6 | 2 | | 0 | 0 | 0 | R 38,301,000 |
| uTh014U&A. | 243090 | OHLAHLA JP | uTHUNGULU | 173 | 2 | 1 | 0 | 0 | 2 | 3 | 1 | 1 | 4 | 4 | 2 | 1 | | 0 | 0 | 0 | R 5,771,500 |
| uTh015U&A. | 161986 | INCAPHAYI H | uTHUNGULU | 302 | 0 | 2 | 1 | 1 | 4 | 4 | 1 | 1 | 6 | 4 | 4 | 1 | | 0 | 0 | 0 | R 10,140,500 |
| uTh016U&A. | 269730 | SIYAKHANYISA P | uTHUNGULU | 855 | 11 | 3 | 1 | 0 | 6 | 5 | 1 | 1 | 0 | 0 | 6 | 2 | | 0 | 0 | 0 | R 18,020,000 |
| uTh017U&A. | 213786 | MUNTONOKUDLA S | uTHUNGULU | 732 | 3 | 4 | 1 | 1 | 6 | 5 | 1 | 1 | 10 | 8 | 6 | 2 | | 0 | 0 | 0 | R 16,864,000 |
| uTh018U&A. | 307618 | UMHLATHUZE P | uTHUNGULU | 216 | 2 | 1 | 0.5 | 0.5 | 3 | 3 | 1 | 1 | 4 | 4 | 4 | 1 | | 0 | 0 | 0 | R 7,743,500 |
| uTh019U&A. | 304843 | MPHATHESITHA JS | uTHUNGULU | 660 | 6 | 4 | 1 | 1 | 6 | 5 | 1 | 1 | 10 | 8 | 6 | 2 | | 0 | 0 | 0 | R 18,904,000 |
| uTh020U&A. | 252673 | QHAMUKA S | uTHUNGULU | 609 | 0 | 3 | 1 | 1 | 6 | 5 | 1 | 1 | 0 | 0 | 4 | 1 | | 0 | 0 | 0 | R 11,857,500 |
| uTh021U&A. | 306952 | MAJIYA S | uTHUNGULU | 1035 | 15 | 6 | 1 | 1 | 8 | 8 | 1 | 1 | 9 | 9 | 6 | 2 | | 0 | 0 | 0 | R 29,461,000 |
| uTh022U&A. | 197284 | MANQAMU H | uTHUNGULU | 971 | 3 | 5 | 0 | 1 | 8 | 8 | 1 | 1 | 14 | 10 | 6 | 2 | | 0 | 0 | 0 | R 18,649,000 |
| uTh023U&A. | 309542 | SENZELA JS | uTHUNGULU | 301 | 3 | 2 | 1 | 1 | 4 | 4 | 1 | 1 | 6 | 4 | 4 | 1 | | 0 | 1 | 0 | R 12,690,500 |



PROVINCIAL PROJECT LIST

PROGRAMME: UPGRADES & ADDITIONS

| IP Upgrades & Additions 2013/14 | EMIS No. | Name of School | Education District | Total Enrolment 2012 | Standard Permanent Classrooms | Multipurpose Classrooms, Laboratories & Specialist Rooms | Media Centres | Computer Rooms | Offices | Storerooms | Strongrooms | SNP Kitchen/ Tuckshop | Girls' Toilet Seats | Boys' Toilet Seats and Urinal Spaces | Teacher Toilet Seats | Disabled Toilets | Sports Fields | Water | Electrification | Fencing | TOTAL including VAT + Fees |
|---------------------------------|----------|------------------------|--------------------|----------------------|-------------------------------|--|---------------|----------------|---------|------------|-------------|-----------------------|---------------------|--------------------------------------|----------------------|------------------|---------------|-------|-----------------|---------|----------------------------|
| uTh024U&A. | 228697 | NGQAMZANA P | uTHUNGULU | 657 | 3 | 2 | 1 | 1 | 6 | 5 | 1 | 1 | 0 | 0 | 6 | 2 | | 0 | 0 | 0 | R 12,580,000 |
| uTh025U&A. | 128834 | EKUPHELENI S | uTHUNGULU | 1004 | 5 | 0 | 1 | 1 | 8 | 8 | 1 | 1 | 14 | 10 | 6 | 2 | | 0 | 0 | 0 | R 13,889,000 |
| uTh026U&A. | 401820 | GWEJOBOMVU JS | uTHUNGULU | 878 | 6 | 3 | 1 | 1 | 7 | 6 | 1 | 1 | 14 | 10 | 6 | 2 | | 0 | 0 | 0 | R 18,343,000 |
| uTh027U&A. | 142968 | EXHAPHOZINI P | uTHUNGULU | 612 | 0 | 2 | 1 | 0 | 6 | 5 | 1 | 1 | 8 | 0 | 4 | 1 | | 0 | 0 | 0 | R 9,341,500 |
| uTh028U&A. | 128390 | EKUDONSENI P | uTHUNGULU | 465 | 4 | 2 | 1 | 1 | 4 | 4 | 1 | 1 | 4 | 2 | 4 | 1 | | 0 | 0 | 0 | R 12,588,500 |
| uTh029U&A. | 319310 | EMKHAYIDENI TECH H | uTHUNGULU | 968 | 10 | 5 | 1 | 0 | 8 | 8 | 1 | 1 | 14 | 10 | 6 | 2 | | 0 | 0 | 0 | R 23,409,000 |
| uTh030U&A. | 248936 | PHINDULIMI H | uTHUNGULU | 687 | 5 | 4 | 1 | 1 | 6 | 5 | 1 | 1 | 0 | 0 | 6 | 2 | | 0 | 0 | 0 | R 17,000,000 |
| uTh031U&A. | 290191 | UPPER MHLATHUZE P | uTHUNGULU | 244 | 1 | 1 | 0.5 | 0.5 | 3 | 3 | 1 | 1 | 4 | 4 | 4 | 1 | | 0 | 0 | 0 | R 7,063,500 |
| uTh032U&A. | 309653 | MANZAWAYO LP | uTHUNGULU | 137 | 0 | 1 | 0 | 0 | 1 | 1 | 1 | 0.5 | 4 | 4 | 2 | 1 | | 0 | 1 | 0 | R 3,816,500 |
| uTh033U&A. | 133681 | EMONDINI H | uTHUNGULU | 1014 | 10 | 6 | 0 | 0 | 8 | 8 | 1 | 1 | 9 | 5 | 6 | 2 | | 0 | 0 | 0 | R 22,729,000 |
| uTh034U&A. | 235616 | NONGWELEZA H | uTHUNGULU | 984 | 11 | 0 | 1 | 1 | 8 | 8 | 1 | 1 | 11 | 7 | 6 | 2 | | 0 | 0 | 0 | R 17,561,000 |
| uTh035U&A. | 448403 | PHANDAPHANSI P | uTHUNGULU | 170 | 4 | 1 | 0 | 0 | 2 | 3 | 1 | 1 | 4 | 4 | 2 | 1 | | 1 | 1 | 1 | R 8,661,500 |
| uTh036U&A. | 266030 | SIMANJALO P | uTHUNGULU | 127 | 0 | 1 | 0 | 0 | 1 | 1 | 1 | 0.5 | 4 | 4 | 2 | 1 | | 0 | 1 | 0 | R 3,816,500 |
| uTh037U&A. | 309061 | NKWELO P | uTHUNGULU | 228 | 1 | 1 | 0.5 | 0.5 | 3 | 3 | 1 | 1 | 4 | 4 | 4 | 1 | | 0 | 0 | 0 | R 7,063,500 |
| uTh038U&A. | 240981 | NTUTHUKO P | uTHUNGULU | 511 | 6 | 2 | 1 | 1 | 6 | 5 | 1 | 1 | 1 | 0 | 4 | 1 | | 0 | 0 | 0 | R 14,475,500 |
| uTh039U&A. | 309579 | SIBUSISILE P | uTHUNGULU | 263 | 3 | 1 | 0.5 | 0.5 | 3 | 3 | 1 | 1 | 6 | 4 | 4 | 1 | | 0 | 0 | 0 | R 8,559,500 |
| uTh040U&A. | 231731 | NKANYISO H | uTHUNGULU | 471 | 6 | 3 | 1 | 1 | 6 | 5 | 1 | 1 | 8 | 6 | 4 | 1 | | 1 | 1 | 1 | R 18,419,500 |
| uTh041U&A. | 342694 | SIPHOSETHU H | uTHUNGULU | 538 | 4 | 3 | 0 | 1 | 6 | 5 | 1 | 1 | 8 | 6 | 4 | 1 | | 0 | 0 | 0 | R 13,999,500 |
| uTh042U&A. | 135938 | ENDLOVINI P | uTHUNGULU | 581 | 6 | 2 | 1 | 1 | 6 | 5 | 1 | 1 | 4 | 2 | 4 | 1 | | 0 | 0 | 0 | R 14,815,500 |
| uTh043U&A. | 271247 | SIZANOTHO P | uTHUNGULU | 489 | 3 | 2 | 1 | 1 | 4 | 4 | 1 | 1 | 3 | 1 | 4 | 1 | | 0 | 0 | 0 | R 11,772,500 |
| uTh044U&A. | 319606 | MADLANKALA P | uTHUNGULU | 939 | 3 | 3 | 0 | 0 | 7 | 6 | 1 | 1 | 9 | 5 | 6 | 2 | | 0 | 0 | 0 | R 12,563,000 |
| uTh045U&A. | 205202 | MBUSOWABATHETHWA SS | uTHUNGULU | 765 | 7 | 4 | 0 | 1 | 7 | 6 | 1 | 1 | 10 | 8 | 6 | 2 | | 0 | 0 | 0 | R 18,615,000 |
| uTh046U&A. | 134125 | EMPHALWINI P | uTHUNGULU | 301 | 1 | 1 | 1 | 1 | 4 | 4 | 1 | 1 | 6 | 4 | 4 | 1 | | 0 | 1 | 0 | R 9,800,500 |
| uTh047U&A. | 150072 | GOBAMAHLAMVU P | uTHUNGULU | 367 | 0 | 1 | 1 | 1 | 4 | 4 | 1 | 1 | 0 | 0 | 4 | 1 | | 0 | 1 | 0 | R 8,440,500 |
| uTh048U&A. | 135309 | EMVUTSHINI P | uTHUNGULU | 589 | 3 | 2 | 1 | 1 | 6 | 5 | 1 | 1 | 8 | 6 | 4 | 1 | | 0 | 0 | 1 | R 13,999,500 |
| uTh049U&A. | 124172 | DUMANIKAHLE H | uTHUNGULU | 895 | 1 | 5 | 1 | 0 | 7 | 6 | 1 | 1 | 14 | 10 | 6 | 2 | | 0 | 0 | 0 | R 16,473,000 |
| uTh050U&A. | 137085 | ENHLANZINI P | uTHUNGULU | 706 | 5 | 3 | 1 | 1 | 6 | 5 | 1 | 1 | 7 | 5 | 6 | 2 | | 0 | 0 | 0 | R 16,286,000 |
| uTh051U&A. | 307692 | YETHENI JP | uTHUNGULU | 568 | 3 | 2 | 1 | 1 | 6 | 5 | 1 | 1 | 3 | 1 | 4 | 1 | | 0 | 0 | 0 | R 12,639,500 |
| uTh052U&A. | 308876 | AMAZONDI JS | uTHUNGULU | 394 | 1 | 2 | 1 | 1 | 4 | 4 | 1 | 1 | 6 | 4 | 4 | 1 | | 0 | 0 | 0 | R 10,820,500 |
| uTh053U&A. | 229289 | NGWEKAZI H | uTHUNGULU | 652 | 4 | 4 | 1 | 1 | 6 | 5 | 1 | 1 | 10 | 8 | 6 | 2 | | 1 | 0 | 0 | R 17,884,000 |
| uTh054U&A. | 180560 | KWAMANQONDO P | uTHUNGULU | 433 | 0 | 2 | 1 | 1 | 4 | 4 | 1 | 1 | 8 | 6 | 4 | 1 | | 0 | 0 | 0 | R 10,412,500 |
| uTh055U&A. | 122026 | DLEMULEMU S | uTHUNGULU | 628 | 3 | 4 | 0 | 1 | 6 | 5 | 1 | 1 | 10 | 8 | 6 | 2 | | 0 | 0 | 0 | R 15,334,000 |
| uTh056U&A. | 307729 | ZENZELENI MASHAMASE SS | uTHUNGULU | 708 | 9 | 4 | 1 | 1 | 6 | 5 | 1 | 1 | 5 | 3 | 6 | 2 | | 0 | 0 | 0 | R 20,264,000 |
| uTh057U&A. | 296814 | WOMBANE P | uTHUNGULU | 307 | 0 | 1 | 1 | 1 | 4 | 4 | 1 | 1 | 6 | 4 | 4 | 1 | | 0 | 0 | 0 | R 8,610,500 |
| uTh058U&A. | 110852 | BONAMUVA P | uTHUNGULU | 627 | 2 | 2 | 1 | 1 | 6 | 5 | 1 | 1 | 0 | 2 | 6 | 2 | | 0 | 0 | 0 | R 12,036,000 |
| uTh059U&A. | 307581 | UMPHEZENI S | uTHUNGULU | 262 | 1 | 2 | 0.5 | 0.5 | 4 | 4 | 1 | 1 | 0 | 0 | 4 | 1 | | 0 | 0 | 0 | R 8,610,500 |
| uTh060U&A. | 280312 | THANDINKOSI P | uTHUNGULU | 365 | 1 | 1 | 1 | 1 | 4 | 4 | 1 | 1 | 0 | 0 | 4 | 1 | | 0 | 1 | 0 | R 9,120,500 |
| uTh061U&A. | 339179 | EKUPHAKAMENI P | uTHUNGULU | 529 | 6 | 2 | 1 | 1 | 6 | 5 | 1 | 1 | 8 | 6 | 4 | 1 | | 0 | 0 | 0 | R 15,359,500 |
| uTh062U&A. | 157805 | HLUNGWINI P | uTHUNGULU | 507 | 0 | 2 | 1 | 1 | 6 | 5 | 1 | 1 | 6 | 4 | 4 | 1 | | 0 | 0 | 0 | R 11,007,500 |



PROVINCIAL PROJECT LIST

INFRASTRUCTURE PLANNING NEEDS 2013/14

PROGRAMME: UPGRADES & ADDITIONS

| IP Upgrades & Additions 2013/14 | EMIS No. | Name of School | Education District | Total Enrolment 2012 | Standard Permanent Classrooms | Multipurpose Classrooms, Laboratories & Specialist Rooms | Media Centres | Computer Rooms | Offices | Storerooms | Strongrooms | SNP Kitchen/ Tuckshop | Girls' Toilet Seats | Boys' Toilet Seats and Urinal Spaces | Teacher Toilet Seats | Disabled Toilets | Sports Fields | Water | Electrification | Fencing | TOTAL including VAT + Fees |
|---------------------------------|----------|-------------------|--------------------|----------------------|-------------------------------|--|---------------|----------------|---------|------------|-------------|-----------------------|---------------------|--------------------------------------|----------------------|------------------|---------------|-------|-----------------|---------|----------------------------|
| uTh063U&A. | 234728 | ISULOMPHAKATHI S | uTHUNGULU | 520 | 3 | 3 | 1 | 1 | 6 | 5 | 1 | 1 | 3 | 0 | 4 | 1 | | 0 | 0 | 0 | R 14,101,500 |
| uTh064U&A. | 195693 | MAMBUKA P | uTHUNGULU | 704 | 4 | 3 | 1 | 1 | 6 | 5 | 1 | 1 | 10 | 8 | 6 | 2 | | 0 | 0 | 0 | R 16,014,000 |
| uTh065U&A. | 418211 | MTHONJANENI H | uTHUNGULU | 640 | 3 | 4 | 0 | 1 | 6 | 5 | 1 | 1 | 4 | 2 | 6 | 2 | | 0 | 0 | 0 | R 14,518,000 |
| uTh066U&A. | 300514 | ZINQOBELE S | uTHUNGULU | 637 | 5 | 4 | 1 | 1 | 6 | 5 | 1 | 1 | 6 | 4 | 6 | 2 | | 0 | 0 | 0 | R 17,680,000 |
| uTh067U&A. | 263440 | SIBONOKUHLE H | uTHUNGULU | 739 | 1 | 4 | 1 | 1 | 6 | 5 | 1 | 1 | 10 | 8 | 6 | 2 | | 0 | 0 | 0 | R 15,504,000 |
| uTh068U&A. | 105857 | BAQQQE P | uTHUNGULU | 359 | 1 | 1 | 1 | 1 | 4 | 4 | 1 | 1 | 2 | 0 | 4 | 1 | | 0 | 1 | 0 | R 9,256,500 |
| Zul001U&A. | 333814 | LANGA H | ZULULAND | 1139 | 15 | 6 | 1 | 0 | 8 | 8 | 1 | 1 | 9 | 9 | 6 | 2 | | 0 | 0 | 0 | R 27,931,000 |
| Zul002U&A. | 276945 | ST VICTOR S | ZULULAND | 661 | 12 | 3 | 1 | 1 | 6 | 5 | 1 | 1 | 10 | 8 | 6 | 2 | | 1 | 1 | 0 | R 22,304,000 |
| Zul003U&A. | 134199 | EMPILWENI JS | ZULULAND | 690 | 2 | 4 | 1 | 0 | 6 | 5 | 1 | 1 | 10 | 8 | 6 | 2 | | 0 | 0 | 0 | R 14,654,000 |
| Zul004U&A. | 287527 | UMGNAMA I | ZULULAND | 419 | 0 | 2 | 1 | 1 | 4 | 4 | 1 | 1 | 0 | 0 | 4 | 1 | | 1 | 0 | 0 | R 9,800,500 |
| Zul005U&A. | 446331 | TSHANIBEZWE S | ZULULAND | 263 | 6 | 2 | 0.5 | 0.5 | 4 | 4 | 1 | 1 | 6 | 4 | 4 | 1 | | 1 | 1 | 1 | R 14,220,500 |
| Zul006U&A. | 321789 | INTATHAKUSA JP | ZULULAND | 249 | 2 | 1 | 0.5 | 0.5 | 3 | 3 | 1 | 1 | 4 | 4 | 4 | 1 | | 0 | 1 | 0 | R 8,253,500 |
| Zul007U&A. | 177082 | KONFOOR C | ZULULAND | 460 | 2 | 3 | 1 | 1 | 6 | 5 | 1 | 1 | 6 | 4 | 4 | 1 | | 0 | 1 | 0 | R 14,407,500 |
| Zul008U&A. | 343175 | EKLWLWENI P | ZULULAND | 262 | 2 | 1 | 0.5 | 0.5 | 3 | 3 | 1 | 1 | 6 | 4 | 4 | 1 | | 0 | 0 | 0 | R 7,879,500 |
| Zul009U&A. | 343397 | SILETHUKUKHANYA P | ZULULAND | 185 | 2 | 1 | 0.5 | 0.5 | 3 | 3 | 1 | 1 | 2 | 2 | 4 | 1 | | 0 | 1 | 0 | R 7,981,500 |
| Zul010U&A. | 105006 | BAMBANANI H | ZULULAND | 739 | 1 | 4 | 0 | 0 | 6 | 5 | 1 | 1 | 8 | 4 | 6 | 2 | | 0 | 0 | 0 | R 12,036,000 |
| Zul011U&A. | 268916 | SITHOLE P | ZULULAND | 103 | 0 | 1 | 0 | 0 | 1 | 1 | 1 | 0.5 | 2 | 2 | 2 | 1 | | 0 | 1 | 0 | R 3,544,500 |
| Zul012U&A. | 337514 | NSONYANE P | ZULULAND | 200 | 0 | 1 | 0.5 | 0.5 | 3 | 3 | 1 | 1 | 0 | 0 | 4 | 1 | | 1 | 1 | 0 | R 6,689,500 |
| Zul013U&A. | 249750 | PHUMANYOVA H | ZULULAND | 1161 | 7 | 6 | 0 | 0 | 8 | 8 | 1 | 1 | 14 | 14 | 6 | 2 | | 0 | 0 | 0 | R 21,641,000 |
| Zul014U&A. | 157694 | HLUMA I | ZULULAND | 974 | 9 | 3 | 1 | 1 | 7 | 6 | 1 | 1 | 2 | 0 | 6 | 2 | | 0 | 0 | 0 | R 18,887,000 |
| Zul015U&A. | 219410 | MTHOMBOWESIZWE H | ZULULAND | 316 | 0 | 2 | 1 | 0 | 4 | 4 | 1 | 1 | 0 | 0 | 4 | 1 | | 0 | 0 | 0 | R 7,930,500 |
| Zul016U&A. | 186184 | LETHUKUKHANYA JP | ZULULAND | 460 | 0 | 2 | 1 | 1 | 4 | 4 | 1 | 1 | 8 | 6 | 4 | 1 | | 0 | 0 | 0 | R 10,412,500 |
| Zul017U&A. | 301180 | ZONDELA P | ZULULAND | 377 | 0 | 1 | 1 | 1 | 4 | 4 | 1 | 1 | 6 | 4 | 4 | 1 | | 0 | 0 | 0 | R 8,610,500 |
| Zul018U&A. | 104599 | BABANANGO P | ZULULAND | 547 | 8 | 2 | 1 | 1 | 6 | 5 | 1 | 1 | 8 | 6 | 4 | 1 | | 0 | 0 | 0 | R 16,719,500 |
| Zul019U&A. | 185518 | LANGENI C | ZULULAND | 1010 | 12 | 0 | 1 | 1 | 8 | 8 | 1 | 1 | 14 | 10 | 6 | 2 | | 0 | 0 | 0 | R 18,649,000 |
| Zul020U&A. | 499685 | QUEEN THOMO P | ZULULAND | 51 | 0 | 1 | 0 | 0 | 1 | 1 | 1 | 0.5 | 2 | 2 | 2 | 1 | | 1 | 1 | 1 | R 4,564,500 |
| Zul021U&A. | 326340 | CELIMPILO P | ZULULAND | 531 | 6 | 2 | 1 | 1 | 6 | 5 | 1 | 1 | 8 | 6 | 4 | 1 | | 0 | 0 | 0 | R 15,359,500 |
| Zul022U&A. | 499722 | MANKULUMANE P | ZULULAND | 94 | 2 | 1 | 0 | 0 | 1 | 1 | 1 | 0.5 | 2 | 2 | 2 | 1 | | 1 | 1 | 1 | R 5,924,500 |
| Zul023U&A. | 232804 | NKOSIYETHU SP | ZULULAND | 768 | 10 | 1 | 1 | 0 | 6 | 5 | 1 | 1 | 10 | 8 | 6 | 2 | | 0 | 0 | 0 | R 15,504,000 |
| Zul024U&A. | 152107 | GROOTSPRUIT C | ZULULAND | 546 | 1 | 3 | 1 | 1 | 6 | 5 | 1 | 1 | 8 | 6 | 4 | 1 | | 0 | 0 | 0 | R 13,489,500 |
| Zul025U&A. | 135087 | EMTHUNZINI P | ZULULAND | 170 | 1 | 1 | 0 | 0 | 2 | 3 | 1 | 1 | 4 | 4 | 2 | 1 | | 0 | 1 | 0 | R 5,601,500 |
| Zul026U&A. | 242239 | OBANI P | ZULULAND | 422 | 0 | 2 | 1 | 1 | 4 | 4 | 1 | 1 | 0 | 0 | 4 | 0 | | 0 | 1 | 0 | R 9,894,000 |
| Zul027U&A. | 311392 | BHANGANOMO P | ZULULAND | 530 | 2 | 2 | 1 | 1 | 6 | 5 | 1 | 1 | 0 | 0 | 4 | 1 | | 0 | 1 | 0 | R 12,197,500 |
| Zul028U&A. | 326858 | NOJU S | ZULULAND | 603 | 0 | 3 | 1 | 1 | 6 | 5 | 1 | 1 | 2 | 2 | 4 | 1 | | 0 | 0 | 0 | R 12,129,500 |
| Zul029U&A. | 446553 | VALLEYSIDE P | ZULULAND | 143 | 1 | 1 | 0 | 0 | 2 | 3 | 1 | 1 | 4 | 4 | 2 | 1 | | 1 | 1 | 0 | R 5,941,500 |
| Zul030U&A. | 169830 | ITSHOBHANA JS | ZULULAND | 618 | 9 | 3 | 1 | 1 | 6 | 5 | 1 | 1 | 5 | 3 | 4 | 1 | | 1 | 1 | 0 | R 19,371,500 |
| Zul031U&A. | 447996 | KING CYPRIAN P | ZULULAND | 133 | 3 | 1 | 0 | 0 | 1 | 1 | 1 | 0.5 | 4 | 4 | 2 | 1 | | 1 | 1 | 1 | R 6,876,500 |
| Zul032U&A. | 326118 | MASIPHULA JS | ZULULAND | 778 | 12 | 4 | 1 | 1 | 7 | 6 | 1 | 1 | 10 | 8 | 6 | 2 | | 0 | 0 | 0 | R 23,545,000 |
| Zul033U&A. | 182558 | KWANOTSHELWA S | ZULULAND | 995 | 5 | 0 | 1 | 1 | 8 | 8 | 1 | 1 | 4 | 4 | 6 | 2 | | 0 | 0 | 0 | R 12,801,000 |



PROVINCIAL PROJECT LIST

INFRASTRUCTURE PLANNING NEEDS 2013/14

PROGRAMME: UPGRADES & ADDITIONS

| IP Upgrades & Additions 2013/14 | EMIS No. | Name of School | Education District | Total Enrolment 2012 | Standard Permanent Classrooms | Multipurpose Classrooms, Laboratories & Specialist Rooms | Media Centres | Computer Rooms | Offices | Storerooms | Strongrooms | SNP Kitchen/ Tuckshop | Girls' Toilet Seats | Boys' Toilet Seats and Urinal Spaces | Teacher Toilet Seats | Disabled Toilets | Sports Fields | Water | Electrification | Fencing | TOTAL including VAT + Fees |
|---------------------------------|----------|-----------------------|--------------------|----------------------|-------------------------------|--|---------------|----------------|---------|------------|-------------|-----------------------|---------------------|--------------------------------------|----------------------|------------------|---------------|-------|-----------------|---------|----------------------------|
| Zui034U&A. | 142043 | ESWENI JP | ZULULAND | 260 | 0 | 1 | 0.5 | 0.5 | 3 | 3 | 1 | 1 | 4 | 4 | 4 | 1 | | 0 | 1 | 0 | R 6,893,500 |
| Zui035U&A. | 112110 | BRAKSLOOT LP | ZULULAND | 227 | 2 | 1 | 0.5 | 0.5 | 3 | 3 | 1 | 1 | 3 | 2 | 4 | 1 | | 1 | 1 | 0 | R 8,389,500 |
| Zui036U&A. | 333740 | OZWELENI JP | ZULULAND | 312 | 1 | 1 | 1 | 1 | 4 | 4 | 1 | 1 | 2 | 0 | 4 | 1 | | 0 | 0 | 0 | R 8,746,500 |
| Zui037U&A. | 304732 | KWAMPUNZI P | ZULULAND | 475 | 4 | 3 | 1 | 1 | 6 | 5 | 1 | 1 | 0 | 0 | 4 | 1 | | 0 | 1 | 0 | R 15,087,500 |
| Zui038U&A. | 121582 | DINGUKWAZI S | ZULULAND | 1628 | 25 | 6 | 0 | 0 | 8 | 8 | 1 | 1 | 8 | 12 | 6 | 2 | | 0 | 0 | 0 | R 33,337,000 |
| Zui039U&A. | 311281 | KHOKHWANENI JP | ZULULAND | 378 | 3 | 1 | 1 | 1 | 4 | 4 | 1 | 1 | 6 | 4 | 4 | 1 | | 0 | 0 | 0 | R 10,650,500 |
| Zui040U&A. | 132682 | EMHLANGENI SP | ZULULAND | 327 | 2 | 1 | 1 | 1 | 4 | 4 | 1 | 1 | 6 | 4 | 4 | 1 | | 0 | 1 | 0 | R 10,480,500 |
| Zui041U&A. | 326488 | GQOKAMANDLA JS | ZULULAND | 575 | 5 | 3 | 1 | 0 | 6 | 5 | 1 | 1 | 5 | 3 | 4 | 1 | | 0 | 0 | 0 | R 14,271,500 |
| Zui042U&A. | 325600 | NGUQE P | ZULULAND | 213 | 1 | 1 | 0.5 | 0.5 | 3 | 3 | 1 | 1 | 4 | 4 | 4 | 1 | | 0 | 0 | 1 | R 7,743,500 |
| Zui043U&A. | 218337 | MSHANELOWESIZWE H | ZULULAND | 656 | 0 | 4 | 0 | 1 | 6 | 5 | 1 | 1 | 10 | 8 | 6 | 2 | | 0 | 0 | 0 | R 13,294,000 |
| Zui044U&A. | 292596 | VOORKEUR P | ZULULAND | 91 | 0 | 0 | 0 | 0 | 1 | 1 | 1 | 0.5 | 0 | 0 | 2 | 0 | | 1 | 1 | 0 | R 2,006,000 |
| Zui045U&A. | 166426 | INTUTHUKO P (HLOBANE) | ZULULAND | 101 | 0 | 0 | 0 | 0 | 1 | 1 | 1 | 0.5 | 4 | 4 | 2 | 1 | | 1 | 1 | 0 | R 2,626,500 |
| Zui046U&A. | 231805 | NKAWU S | ZULULAND | 466 | 3 | 3 | 0 | 1 | 6 | 5 | 1 | 1 | 8 | 6 | 4 | 1 | | 0 | 0 | 0 | R 13,319,500 |
| Zui047U&A. | 446516 | SIYATHUTHUKA P | ZULULAND | 220 | 4 | 1 | 0.5 | 0.5 | 3 | 3 | 1 | 1 | 4 | 4 | 4 | 1 | | 1 | 1 | 1 | R 10,633,500 |
| Zui048U&A. | 106634 | BAZINI P | ZULULAND | 677 | 0 | 2 | 1 | 1 | 6 | 5 | 1 | 1 | 10 | 8 | 6 | 2 | | 1 | 0 | 0 | R 12,104,000 |
| Zui049U&A. | 446368 | GCINUXOLO P | ZULULAND | 399 | 6 | 1 | 1 | 1 | 4 | 4 | 1 | 1 | 5 | 3 | 4 | 1 | | 0 | 1 | 1 | R 13,744,500 |
| Zui050U&A. | 446442 | PHILIBANA P | ZULULAND | 225 | 4 | 1 | 0.5 | 0.5 | 3 | 3 | 1 | 1 | 4 | 4 | 4 | 1 | | 1 | 1 | 1 | R 10,633,500 |
| Zui051U&A. | 248640 | PHIKWASE H | ZULULAND | 711 | 6 | 4 | 1 | 1 | 6 | 5 | 1 | 1 | 4 | 2 | 6 | 2 | | 0 | 0 | 0 | R 18,088,000 |
| Zui052U&A. | 181004 | KWAMDOLO LP | ZULULAND | 359 | 0 | 1 | 1 | 1 | 4 | 4 | 1 | 1 | 6 | 4 | 4 | 1 | | 0 | 0 | 0 | R 8,610,500 |
| Zui053U&A. | 197876 | MANZAMHLOPHE C | ZULULAND | 403 | 1 | 2 | 1 | 1 | 4 | 4 | 1 | 1 | 0 | 0 | 4 | 1 | | 0 | 1 | 0 | R 10,650,500 |
| Zui054U&A. | 267806 | SIPHOSINI H | ZULULAND | 380 | 0 | 2 | 1 | 1 | 4 | 4 | 1 | 1 | 0 | 0 | 4 | 1 | | 0 | 1 | 0 | R 9,970,500 |
| Zui055U&A. | 202390 | MATSHITSHOLO H | ZULULAND | 852 | 2 | 5 | 1 | 1 | 7 | 6 | 1 | 1 | 0 | 0 | 6 | 2 | | 0 | 0 | 1 | R 17,731,000 |
| Zui056U&A. | 184297 | KWAZIHLAKANIPHELE P | ZULULAND | 186 | 0 | 1 | 0.5 | 0.5 | 3 | 3 | 1 | 1 | 4 | 4 | 4 | 1 | | 0 | 0 | 0 | R 6,383,500 |
| Zui057U&A. | 248233 | PHEMBUMUZI P | ZULULAND | 414 | 4 | 1 | 1 | 1 | 4 | 4 | 1 | 1 | 6 | 4 | 4 | 1 | | 0 | 0 | 1 | R 12,010,500 |
| Zui058U&A. | 310652 | GOLELA P | ZULULAND | 469 | 3 | 2 | 0 | 1 | 4 | 4 | 1 | 1 | 5 | 2 | 4 | 1 | | 0 | 0 | 0 | R 10,446,500 |
| Zui059U&A. | 163799 | INGWENI PHAPHAMA P | ZULULAND | 89 | 2 | 1 | 0 | 0 | 1 | 1 | 1 | 0.5 | 1 | 1 | 2 | 1 | | 0 | 1 | 0 | R 4,768,500 |
| Zui060U&A. | 218004 | MQINISENI H | ZULULAND | 221 | 0 | 1 | 0 | 0.5 | 4 | 4 | 1 | 1 | 2 | 2 | 4 | 1 | | 0 | 0 | 0 | R 5,907,500 |
| Zui061U&A. | 208162 | MEYAMA H | ZULULAND | 210 | 0 | 1 | 0.5 | 0.5 | 4 | 3 | 1 | 1 | 4 | 4 | 4 | 1 | | 0 | 1 | 1 | R 7,879,500 |
| Zui062U&A. | 401376 | NHLAKANIPHO P | ZULULAND | 723 | 8 | 3 | 1 | 1 | 6 | 5 | 1 | 1 | 10 | 8 | 6 | 2 | | 0 | 1 | 0 | R 19,244,000 |
| Zui063U&A. | 243312 | OKHALWENI P (HLOBANE) | ZULULAND | 54 | 0 | 0 | 0 | 0 | 1 | 1 | 1 | 0.5 | 0 | 0 | 2 | 1 | | 1 | 1 | 0 | R 2,082,500 |
| Zui064U&A. | 108558 | BHEKIFA H | ZULULAND | 284 | 0 | 2 | 0.5 | 0.5 | 4 | 4 | 1 | 1 | 6 | 4 | 4 | 1 | | 0 | 0 | 0 | R 8,610,500 |
| Zui065U&A. | 154882 | HESHE JS | ZULULAND | 295 | 1 | 2 | 0.5 | 0.5 | 4 | 4 | 1 | 1 | 6 | 4 | 4 | 1 | | 1 | 0 | 0 | R 9,630,500 |
| Zui066U&A. | 444259 | ZANGATHI P | ZULULAND | 124 | | | | | | | | | | | | | | | | | R - |
| Zui067U&A. | 441336 | SINCINTA P | ZULULAND | 129 | 3 | 1 | 0 | 0 | 1 | 1 | 1 | 0.5 | 4 | 4 | 2 | 1 | | 1 | 1 | 1 | R 6,876,500 |
| Zui068U&A. | 170015 | IVUNGU H | ZULULAND | 221 | 0 | 0 | 0.5 | 0.5 | 4 | 4 | 1 | 1 | 4 | 4 | 4 | 1 | | 0 | 0 | 0 | R 5,414,500 |
| Zui069U&A. | 263699 | SIBUSISO H | ZULULAND | 469 | 0 | 3 | 0 | 1 | 6 | 5 | 1 | 1 | 8 | 6 | 4 | 1 | | 0 | 0 | 0 | R 11,279,500 |
| Zui070U&A. | 327448 | SIKHIYE S | ZULULAND | 370 | 0 | 2 | 1 | 1 | 4 | 4 | 1 | 1 | 6 | 4 | 4 | 1 | | 0 | 1 | 1 | R 11,330,500 |
| Zui071U&A. | 342990 | KWAZIPHETHE S | ZULULAND | 978 | 16 | 5 | 1 | 1 | 8 | 8 | 1 | 1 | 9 | 5 | 6 | 2 | | 0 | 0 | 0 | R 28,339,000 |
| Zui072U&A. | 321308 | KWABHAMU JS | ZULULAND | 253 | 6 | 2 | 0.5 | 0.5 | 4 | 4 | 1 | 1 | 4 | 4 | 4 | 1 | | 1 | 1 | 1 | R 14,084,500 |



PROVINCIAL PROJECT LIST

INFRASTRUCTURE PLANNING NEEDS 2013/14

PROGRAMME: UPGRADES & ADDITIONS

| IP Upgrades & Additions 2013/14 | EMIS No. | Name of School | Education District | Total Enrolment 2012 | Standard Permanent Classrooms | Multipurpose Classrooms, Laboratories & Specialist Rooms | Media Centres | Computer Rooms | Offices | Storerooms | Strongrooms | SNP Kitchen/ Tuckshop | Girls' Toilet Seats | Boys' Toilet Seats and Urinal Spaces | Teacher Toilet Seats | Disabled Toilets | Sports Fields | Water | Electrification | Fencing | TOTAL including VAT + Fees |
|---------------------------------|----------|------------------|--------------------|----------------------|-------------------------------|--|---------------|----------------|---------|------------|-------------|-----------------------|---------------------|--------------------------------------|----------------------|------------------|---------------|-------|-----------------|---------|----------------------------|
| Zui073U&A. | 194731 | MAKHOTI P | ZULULAND | 284 | 2 | 1 | 0.5 | 0.5 | 3 | 3 | 1 | 1 | 0 | 0 | 4 | 1 | | 0 | 1 | 0 | R 7,709,500 |
| Zui074U&A. | 280460 | THANDOKWAKHE | ZULULAND | 377 | 1 | 1 | 1 | 1 | 4 | 4 | 1 | 1 | 2 | 0 | 4 | 1 | | 0 | 1 | 0 | R 9,256,500 |
| Zui075U&A. | 161394 | IMPUPHUSI P | ZULULAND | 166 | 0 | 1 | 0 | 0 | 2 | 3 | 1 | 1 | 4 | 4 | 2 | 1 | | 0 | 1 | 0 | R 4,921,500 |
| Zui076U&A. | 164946 | INKOSENTHA P | ZULULAND | 270 | 1 | 1 | 0.5 | 0.5 | 3 | 3 | 1 | 1 | 6 | 4 | 4 | 1 | | 1 | 0 | 0 | R 7,539,500 |
| Zui077U&A. | 112221 | KWAZIKHONELE P | ZULULAND | 246 | 0 | 1 | 0.5 | 0.5 | 3 | 3 | 1 | 1 | 4 | 4 | 4 | 1 | | 0 | 0 | 0 | R 6,383,500 |
| Zui078U&A. | 192622 | MAGUDUBERG P | ZULULAND | 103 | 0 | 1 | 0 | 0 | 1 | 1 | 1 | 0.5 | 0 | 0 | 2 | 1 | | 0 | 1 | 0 | R 3,272,500 |
| Zui079U&A. | 336071 | MAGWEGWANA S | ZULULAND | 530 | 12 | 2 | 1 | 1 | 6 | 5 | 1 | 1 | 4 | 2 | 4 | 1 | | 0 | 0 | 0 | R 18,895,500 |
| Zui080U&A. | 251933 | PROTES P | ZULULAND | 73 | 0 | 0 | 0 | 0 | 1 | 1 | 1 | 0.5 | 0 | 0 | 2 | 1 | | 0 | 1 | 0 | R 1,742,500 |
| Zui081U&A. | 138713 | ENTUTHUKWENI P | ZULULAND | 349 | 2 | 1 | 1 | 1 | 4 | 4 | 1 | 1 | 2 | 0 | 4 | 1 | | 0 | 0 | 0 | R 9,426,500 |
| Zui082U&A. | 224479 | PRINCE NDABUKO H | ZULULAND | 261 | 0 | 2 | 0.5 | 0.5 | 4 | 4 | 1 | 1 | 2 | 0 | 4 | 1 | | 0 | 0 | 1 | R 8,746,500 |
| Zui083U&A. | 303474 | MUZIWESIZWE H | ZULULAND | 1297 | 12 | 6 | 1 | 1 | 8 | 8 | 1 | 1 | 14 | 14 | 6 | 2 | | 0 | 0 | 0 | R 28,101,000 |





PROVINCIAL PROJECT LIST

INFRASTRUCTURE PLANNING NEEDS 2013/14

PROGRAMME: WATER & SANITATION

| IP Water & Sanitation 2013/14 | EMIS No. | Name of School | Education District | Total Enrolment 2012 | Girls' Toilet Seats (NORM) | Boys' Toilet Seats and Urinal Spaces (NORM) | Teacher Toilet Seats (NORM) | Disabled Toilets (NORM) | Girls' Toilet Seats (REQUIRED) | Boys' Toilet Seats and Urinal Spaces (REQUIRED) | Teacher Toilet Seats (REQUIRED) | Disabled Toilets (REQUIRED) | Water (REQUIRED) | TOTAL including VAT + Fees |
|-------------------------------|----------|-------------------|--------------------|----------------------|----------------------------|---|-----------------------------|-------------------------|--------------------------------|---|---------------------------------|-----------------------------|------------------|----------------------------|
| Ama001W&S. | 322196 | UMCEBOWOLWAZI SP | AMAJUBA | 615 | 8 | 6 | 6 | 1 | 0 | 0 | 4 | 1 | 0 R | 270,600 |
| Ama002W&S. | 288415 | UMLWANE P | AMAJUBA | 73 | 2 | 2 | 0 | 1 | 2 | 2 | 2 | 1 | 0 R | 376,200 |
| Ama003W&S. | 131424 | EMANZIMNYAMA P | AMAJUBA | 84 | 2 | 2 | 0 | 1 | 2 | 0 | 2 | 1 | 0 R | 270,600 |
| Ama004W&S. | 153106 | HAIG P | AMAJUBA | 148 | 4 | 4 | 1 | 1 | 2 | 1 | 2 | 1 | 1 R | 587,400 |
| Ama005W&S. | 267251 | SIPHENI HP | AMAJUBA | 1153 | 14 | 12 | 6 | 2 | 9 | 9 | 6 | 2 | 0 R | 1,386,000 |
| Ama006W&S. | 222407 | MZIWETHU H | AMAJUBA | 690 | 10 | 8 | 6 | 2 | 2 | 0 | 6 | 1 | 1 R | 745,800 |
| Ama007W&S. | 271395 | SIZIMELE H | AMAJUBA | 923 | 12 | 10 | 6 | 2 | 12 | 10 | 6 | 2 | 0 R | 1,597,200 |
| Ama008W&S. | 447552 | KADWA S | AMAJUBA | 203 | 4 | 4 | 4 | 1 | 4 | 4 | 4 | 1 | 1 R | 957,000 |
| Ama009W&S. | 110445 | BLACKBANK P | AMAJUBA | 559 | 8 | 6 | 6 | 1 | 8 | 6 | 4 | 1 | 0 R | 1,009,800 |
| Ama010W&S. | 440041 | QHAWELSESIZWE P | AMAJUBA | 168 | 4 | 4 | 1 | 1 | 4 | 4 | 2 | 1 | 1 R | 851,400 |
| Ama011W&S. | 272135 | SLANGRIVIER P | AMAJUBA | 113 | 4 | 4 | 1 | 1 | 4 | 4 | 2 | 1 | 0 R | 587,400 |
| Ama012W&S. | 440115 | UMZILA P | AMAJUBA | 328 | 6 | 4 | 4 | 1 | 6 | 4 | 4 | 1 | 1 R | 1,062,600 |
| Ama013W&S. | 301032 | ZIZUZELE P | AMAJUBA | 570 | 8 | 6 | 6 | 1 | 3 | 1 | 4 | 1 | 0 R | 481,800 |
| Ama014W&S. | 252488 | QEDIZABA JP | AMAJUBA | 375 | 6 | 4 | 4 | 1 | 0 | 0 | 4 | 1 | 0 R | 270,600 |
| Ama015W&S. | 167018 | IPHUNGUPHUNGU P | AMAJUBA | 1159 | 14 | 12 | 6 | 2 | 0 | 0 | 6 | 2 | 0 R | 435,600 |
| Ama016W&S. | 170385 | IZIKO P | AMAJUBA | 793 | 10 | 8 | 6 | 2 | 2 | 2 | 6 | 2 | 0 R | 646,800 |
| Ama017W&S. | 171421 | JOBSTOWN P | AMAJUBA | 747 | 10 | 8 | 6 | 2 | 10 | 8 | 6 | 2 | 0 R | 1,386,000 |
| Ama018W&S. | 401339 | ISIBONELESIHLE P | AMAJUBA | 202 | 4 | 4 | 4 | 1 | 3 | 2 | 4 | 1 | 0 R | 534,600 |
| Ama019W&S. | 414474 | MEHLWANE P | AMAJUBA | 225 | 4 | 4 | 4 | 1 | 2 | 1 | 4 | 1 | 1 R | 693,000 |
| Ama020W&S. | 440004 | IZAZI S | AMAJUBA | 324 | 6 | 4 | 4 | 1 | 6 | 4 | 4 | 1 | 1 R | 1,062,600 |
| Ama021W&S. | 440078 | SIFISESIHLE S | AMAJUBA | 400 | 6 | 4 | 4 | 1 | 6 | 4 | 4 | 1 | R | 798,600 |
| Ama022W&S. | 489954 | THEMBINKOSI P | AMAJUBA | 272 | 6 | 4 | 4 | 1 | 6 | 4 | 4 | 1 | 1 R | 1,062,600 |
| Ama023W&S. | 177489 | KROMELLENBOOG P | AMAJUBA | 104 | 4 | 4 | 1 | 1 | 4 | 4 | 2 | 1 | 0 R | 587,400 |
| Ama024W&S. | 132534 | EMFUNDWENI H | AMAJUBA | 967 | 12 | 10 | 6 | 2 | 7 | 2 | 6 | 2 | 0 R | 910,800 |
| Ama025W&S. | 449291 | CELANI P | AMAJUBA | 400 | 6 | 4 | 4 | 1 | 6 | 4 | 4 | 1 | R | 798,600 |
| Ama026W&S. | 163059 | INGABADE H | AMAJUBA | 302 | 6 | 4 | 4 | 1 | 0 | 0 | 4 | 1 | 0 R | 270,600 |
| Ama027W&S. | 185777 | LEMBE P | AMAJUBA | 409 | 6 | 4 | 4 | 1 | 5 | 2 | 4 | 1 | 1 R | 904,200 |
| Ama028W&S. | 149332 | GLENCALDER P | AMAJUBA | 34 | 2 | 2 | 0 | 1 | 0 | 0 | 2 | 1 | 0 R | 165,000 |
| Ama029W&S. | 254782 | RAMMULOTSI P | AMAJUBA | 27 | 2 | 2 | 0 | 1 | 0 | 0 | 2 | 1 | 0 R | 165,000 |
| Ama030W&S. | 141414 | ESITILENGA P | AMAJUBA | 51 | 2 | 2 | 0 | 1 | 0 | 0 | 2 | 1 | 0 R | 165,000 |
| Ama031W&S. | 230103 | NHLAZADOLO S | AMAJUBA | 228 | 4 | 4 | 4 | 1 | 0 | 0 | 4 | 1 | 0 R | 270,600 |
| Ama032W&S. | 249306 | PHOKWENI P | AMAJUBA | 51 | 2 | 2 | 0 | 1 | 2 | 2 | 2 | 1 | 0 R | 376,200 |
| Ama033W&S. | 193436 | MAHLEKEHLATHINI P | AMAJUBA | 71 | 2 | 2 | 0 | 1 | 0 | 0 | 2 | 1 | 0 R | 165,000 |
| Ama034W&S. | 111888 | BOTHAS PASS P | AMAJUBA | 123 | 4 | 4 | 1 | 1 | 4 | 4 | 2 | 1 | 0 R | 587,400 |
| Ama035W&S. | 162726 | INDONSA S | AMAJUBA | 1039 | 14 | 12 | 6 | 2 | 0 | 0 | 6 | 2 | 0 R | 435,600 |
| Ama036W&S. | 281383 | THEMBALENTSHA H | AMAJUBA | 934 | 12 | 10 | 6 | 2 | 0 | 0 | 6 | 1 | 0 R | 376,200 |
| iLe001W&S. | 147630 | GCINOKUHLE JS | IEMBE | 91 | 2 | 2 | 0 | 1 | 0 | 0 | 2 | 1 | 0 R | 165,000 |
| iLe002W&S. | 139675 | ESESE P | IEMBE | 120 | 4 | 4 | 1 | 1 | 4 | 4 | 2 | 1 | 0 R | 587,400 |
| iLe003W&S. | 320568 | LETHITHEMBA S | IEMBE | 131 | 4 | 4 | 1 | 1 | 0 | 0 | 2 | 1 | 0 R | 165,000 |



PROVINCIAL PROJECT LIST

INFRASTRUCTURE PLANNING NEEDS 2013/14

PROGRAMME: WATER & SANITATION

| IP Water & Sanitation 2013/14 | EMIS No. | Name of School | Education District | Total Enrolment 2012 | Girls' Toilet Seats (NORM) | Boys' Toilet Seats and Urinal Spaces (NORM) | Teacher Toilet Seats (NORM) | Disabled Toilets (NORM) | Girls' Toilet Seats (REQUIRED) | Boys' Toilet Seats and Urinal Spaces (REQUIRED) | Teacher Toilet Seats (REQUIRED) | Disabled Toilets (REQUIRED) | Water (REQUIRED) | TOTAL including VAT + Fees |
|-------------------------------|----------|-----------------------|--------------------|----------------------|----------------------------|---|-----------------------------|-------------------------|--------------------------------|---|---------------------------------|-----------------------------|------------------|----------------------------|
| iLe004W&S. | 203315 | MAZISI NTULI P | iLEMBE | 240 | 4 | 4 | 4 | 1 | 1 | 0 | 4 | 1 | 0 R | 323,400 |
| iLe005W&S. | 138158 | ENSIKENI P | iLEMBE | 219 | 4 | 4 | 4 | 1 | 0 | 0 | 4 | 1 | 0 R | 270,600 |
| iLe006W&S. | 165871 | INSUZE-GCWENSA P | iLEMBE | 367 | 6 | 4 | 4 | 1 | 6 | 4 | 4 | 1 | 0 R | 798,600 |
| iLe007W&S. | 137973 | ENKUMBENI HP | iLEMBE | 346 | 6 | 4 | 4 | 1 | 6 | 4 | 4 | 1 | 1 R | 1,062,600 |
| iLe008W&S. | 169016 | ISITHUNDU P | iLEMBE | 373 | 6 | 4 | 4 | 1 | 6 | 4 | 4 | 1 | 1 R | 1,062,600 |
| iLe009W&S. | 257631 | SAKHUMUZI P | iLEMBE | 439 | 8 | 6 | 6 | 1 | 3 | 0 | 4 | 1 | 0 R | 429,000 |
| iLe010W&S. | 227661 | NGCONGANGCONGA H | iLEMBE | 465 | 8 | 6 | 6 | 1 | 0 | 0 | 4 | 1 | 0 R | 270,600 |
| iLe011W&S. | 266881 | SION P | iLEMBE | 530 | 8 | 6 | 6 | 1 | 0 | 0 | 4 | 1 | 0 R | 270,600 |
| iLe012W&S. | 157472 | HILONONO S | iLEMBE | 462 | 8 | 6 | 6 | 1 | 3 | 0 | 4 | 1 | 0 R | 429,000 |
| iLe013W&S. | 190439 | MACAMBINI P | iLEMBE | 697 | 10 | 8 | 6 | 2 | 4 | 2 | 6 | 2 | 0 R | 752,400 |
| iLe014W&S. | 168387 | ISINYABUSI H | iLEMBE | 1060 | 14 | 12 | 6 | 2 | 10 | 10 | 6 | 2 | 0 R | 1,491,600 |
| iLe015W&S. | 268620 | SITHEBE P | iLEMBE | 1315 | 16 | 14 | 6 | 2 | 14 | 14 | 6 | 2 | 0 R | 1,914,000 |
| iLe016W&S. | 275391 | ST CHRISTOPHER P | iLEMBE | 946 | 12 | 10 | 6 | 2 | 12 | 10 | 6 | 2 | 0 R | 1,597,200 |
| iLe017W&S. | 233359 | NKWENKWEZI S | iLEMBE | 870 | 12 | 10 | 6 | 2 | 10 | 6 | 6 | 1 | 0 R | 1,221,000 |
| iLe018W&S. | 290006 | UNTUNJAMBILI P | iLEMBE | 822 | 12 | 10 | 6 | 2 | 12 | 10 | 6 | 2 | 0 R | 1,597,200 |
| iLe019W&S. | 100677 | ALDINVILLE SP | iLEMBE | 912 | 12 | 10 | 6 | 2 | 5 | 0 | 6 | 2 | 0 R | 699,600 |
| iLe020W&S. | 281718 | THEMBENI P | iLEMBE | 1081 | 14 | 12 | 6 | 2 | 14 | 12 | 6 | 2 | 0 R | 1,808,800 |
| iLe021W&S. | 265216 | SIKHUTHLELE H | iLEMBE | 472 | 8 | 6 | 6 | 1 | 8 | 6 | 4 | 1 | 0 R | 1,009,800 |
| iLe022W&S. | 171125 | IGUGULAMANYONI JP | iLEMBE | 161 | 4 | 4 | 1 | 1 | 4 | 4 | 2 | 1 | 0 R | 587,400 |
| iLe023W&S. | 273541 | SONDOKHULU P | iLEMBE | 268 | 6 | 4 | 4 | 1 | 6 | 4 | 4 | 1 | 1 R | 1,062,600 |
| iLe024W&S. | 247234 | PHAKADE P (MAPHUMULO) | iLEMBE | 290 | 6 | 4 | 4 | 1 | 6 | 4 | 4 | 1 | 0 R | 798,600 |
| iLe025W&S. | 186258 | LETHUXOLO S | iLEMBE | 339 | 6 | 4 | 4 | 1 | 6 | 4 | 4 | 1 | 0 R | 798,600 |
| iLe026W&S. | 238946 | NTABASKOP P | iLEMBE | 76 | 2 | 2 | 0 | 1 | 2 | 2 | 2 | 1 | 0 R | 376,200 |
| iLe027W&S. | 272579 | SOGIDI P | iLEMBE | 204 | 4 | 4 | 4 | 1 | 0 | 0 | 4 | 1 | 0 R | 270,600 |
| iLe028W&S. | 264994 | SIKHONYANE P | iLEMBE | 212 | 4 | 4 | 4 | 1 | 3 | 3 | 4 | 1 | 0 R | 587,400 |
| iLe029W&S. | 323787 | MZOBANZI JS | iLEMBE | 246 | 4 | 4 | 4 | 1 | 1 | 0 | 4 | 1 | 0 R | 323,400 |
| iLe030W&S. | 217819 | MQEDI SP | iLEMBE | 185 | 4 | 4 | 4 | 1 | 4 | 4 | 4 | 1 | 0 R | 693,000 |
| iLe031W&S. | 335479 | UBUHLEBEMBIZA S | iLEMBE | 70 | 2 | 2 | 0 | 1 | 0 | 0 | 2 | 1 | 0 R | 165,000 |
| iLe032W&S. | 253931 | QOQULWAZI S | iLEMBE | 457 | 8 | 6 | 6 | 1 | 3 | 1 | 4 | 1 | 0 R | 481,800 |
| iLe033W&S. | 245717 | OZWATHINI P | iLEMBE | 301 | 6 | 4 | 4 | 1 | 6 | 4 | 4 | 1 | 0 R | 798,600 |
| iLe034W&S. | 279979 | THAFAMASI P | iLEMBE | 264 | 6 | 4 | 4 | 1 | 6 | 4 | 4 | 1 | 1 R | 1,062,600 |
| iLe035W&S. | 252081 | QALAKAHLE H | iLEMBE | 585 | 8 | 6 | 6 | 1 | 0 | 0 | 4 | 1 | 0 R | 270,600 |
| iLe036W&S. | 302660 | WOZA P | iLEMBE | 262 | 6 | 4 | 4 | 1 | 0 | 0 | 4 | 1 | 1 R | 534,600 |
| Oth001W&S. | 196581 | MANDULUZA P | OTHUKELA | 611 | 8 | 6 | 6 | 1 | 3 | 1 | 4 | 1 | 0 R | 481,800 |
| Oth002W&S. | 202538 | MAVUMBUKA H | OTHUKELA | 634 | 10 | 8 | 6 | 2 | 0 | 3 | 6 | 2 | 1 R | 858,000 |
| Oth003W&S. | 121730 | DIVAL P | OTHUKELA | 493 | 8 | 6 | 6 | 1 | 4 | 2 | 4 | 1 | 0 R | 587,400 |
| Oth004W&S. | 239538 | NTATHAKUSA S | OTHUKELA | 908 | 12 | 10 | 6 | 2 | 7 | 3 | 6 | 2 | 0 R | 963,600 |
| Oth005W&S. | 193621 | MAHLUBIMANGWE P | OTHUKELA | 149 | 4 | 4 | 1 | 1 | 2 | 1 | 2 | 1 | 0 R | 323,400 |
| Oth006W&S. | 327191 | POTSHINI H | OTHUKELA | 237 | 4 | 4 | 4 | 1 | 0 | 0 | 4 | 0 | 0 R | 211,200 |



PROVINCIAL PROJECT LIST

PROGRAMME: WATER & SANITATION

| IP Water & Sanitation 2013/14 | EMIS No. | Name of School | Education District | Total Enrolment 2012 | Girls' Toilet Seats (NORM) | Boys' Toilet Seats and Urinal Spaces (NORM) | Teacher Toilet Seats (NORM) | Disabled Toilets (NORM) | Girls' Toilet Seats (REQUIRED) | Boys' Toilet Seats and Urinal Spaces (REQUIRED) | Teacher Toilet Seats (REQUIRED) | Disabled Toilets (REQUIRED) | Water (REQUIRED) | TOTAL including VAT + Fees |
|-------------------------------|----------|--------------------------|--------------------|----------------------|----------------------------|---|-----------------------------|-------------------------|--------------------------------|---|---------------------------------|-----------------------------|------------------|----------------------------|
| Oth007W&S. | 231694 | NKANYEZI P | OTHUKELA | 444 | 8 | 6 | 6 | 1 | 0 | 0 | 4 | 1 | 0 R | 270,600 |
| Oth008W&S. | 334295 | MBELEBELE C | OTHUKELA | 302 | 6 | 4 | 4 | 1 | 6 | 4 | 4 | 1 | 0 R | 798,600 |
| Oth009W&S. | 212972 | MLONYENI P | OTHUKELA | 219 | 4 | 4 | 4 | 1 | 2 | 2 | 4 | 1 | 0 R | 481,800 |
| Oth010W&S. | 131202 | EMANGWENI P | OTHUKELA | 447 | 8 | 6 | 6 | 1 | 8 | 6 | 4 | 1 | 0 R | 1,009,800 |
| Oth011W&S. | 219595 | MTHUKWANA P | OTHUKELA | 87 | 2 | 2 | 0 | 1 | 2 | 2 | 2 | 1 | 1 R | 640,200 |
| Oth012W&S. | 327746 | NTABABUSUKU JS | OTHUKELA | 257 | 4 | 4 | 4 | 1 | 0 | 0 | 4 | 1 | 0 R | 270,600 |
| Oth013W&S. | 279350 | TABHANE S | OTHUKELA | 854 | 12 | 10 | 6 | 2 | 10 | 6 | 6 | 2 | 0 R | 1,280,400 |
| Oth014W&S. | 115329 | CELIMFUNDO P (WINTERTON) | OTHUKELA | 1194 | 14 | 12 | 6 | 2 | 0 | 0 | 6 | 2 | 0 R | 435,600 |
| Oth015W&S. | 179228 | KWADLAMINI H | OTHUKELA | 217 | 4 | 4 | 4 | 1 | 4 | 4 | 4 | 1 | 0 R | 693,000 |
| Oth016W&S. | 112147 | BRAKWAL P | OTHUKELA | 93 | 2 | 2 | 0 | 1 | 2 | 2 | 2 | 1 | 0 R | 376,200 |
| Oth017W&S. | 281348 | THEMBA P | OTHUKELA | 436 | 8 | 6 | 6 | 1 | 8 | 6 | 4 | 1 | 0 R | 1,009,800 |
| Oth018W&S. | 238835 | NTABAMHLOPHE P | OTHUKELA | 670 | 10 | 8 | 6 | 2 | 4 | 2 | 6 | 2 | 0 R | 752,400 |
| Oth019W&S. | 156547 | HLATHIKHULU H | OTHUKELA | 505 | 8 | 6 | 6 | 1 | 2 | 0 | 4 | 1 | 0 R | 376,200 |
| Oth020W&S. | 490213 | VUMA H | OTHUKELA | 400 | 6 | 4 | 4 | 1 | 6 | 4 | 4 | 1 | R | 798,600 |
| Oth021W&S. | 445924 | MTHIYANE P | OTHUKELA | 266 | 6 | 4 | 4 | 1 | 6 | 4 | 4 | 1 | 1 R | 1,062,600 |
| Oth022W&S. | 165797 | INSONGE P | OTHUKELA | 168 | 4 | 4 | 1 | 1 | 0 | 0 | 2 | 1 | 0 R | 165,000 |
| Oth023W&S. | 296703 | WITTEKLEINFONTEIN P | OTHUKELA | 544 | 8 | 6 | 6 | 1 | 3 | 1 | 4 | 1 | 0 R | 481,800 |
| Oth024W&S. | 132608 | EMNGWENYA P | OTHUKELA | 137 | 4 | 4 | 1 | 1 | 4 | 4 | 2 | 1 | 0 R | 587,400 |
| Oth025W&S. | 292226 | VIKINDUKU P | OTHUKELA | 306 | 6 | 4 | 4 | 1 | 4 | 1 | 4 | 1 | 0 R | 534,600 |
| Oth026W&S. | 196618 | MANGCENGEZA H | OTHUKELA | 269 | 6 | 4 | 4 | 1 | 6 | 4 | 4 | 1 | 0 R | 798,600 |
| Oth027W&S. | 295593 | WESSELSNEK C | OTHUKELA | 358 | 6 | 4 | 4 | 1 | 6 | 4 | 4 | 1 | 0 R | 798,600 |
| Oth028W&S. | 166389 | INTUMBANE P | OTHUKELA | 791 | 10 | 8 | 6 | 2 | 2 | 0 | 6 | 2 | 0 R | 541,200 |
| Oth029W&S. | 188552 | LUKAZI P | OTHUKELA | 542 | 8 | 6 | 6 | 1 | 3 | 1 | 4 | 1 | 0 R | 481,800 |
| Oth030W&S. | 281903 | THIBANI P | OTHUKELA | 680 | 10 | 8 | 6 | 2 | 0 | 0 | 6 | 2 | 0 R | 435,600 |
| Oth031W&S. | 130684 | EMAHLEKWANE JP | OTHUKELA | 556 | 8 | 6 | 6 | 1 | 8 | 0 | 4 | 1 | 0 R | 693,000 |
| Oth032W&S. | 237429 | NQOBILE C | OTHUKELA | 541 | 8 | 6 | 6 | 1 | 3 | 1 | 4 | 1 | 0 R | 481,800 |
| Oth033W&S. | 159100 | HURSLEY P | OTHUKELA | 197 | 4 | 4 | 4 | 1 | 4 | 4 | 4 | 1 | 0 R | 693,000 |
| Oth034W&S. | 340141 | MTHANIYA P | OTHUKELA | 915 | 12 | 10 | 6 | 2 | 10 | 6 | 6 | 2 | 0 R | 1,280,400 |
| Oth035W&S. | 235098 | NOMTSHILO P | OTHUKELA | 577 | 8 | 6 | 6 | 1 | 0 | 0 | 4 | 1 | 0 R | 270,600 |
| Oth036W&S. | 290635 | UXOLO NOKUZWANA S | OTHUKELA | 189 | 4 | 4 | 4 | 1 | 4 | 4 | 4 | 1 | 0 R | 693,000 |
| Oth037W&S. | 198504 | MAMPONJWANA P | OTHUKELA | 344 | 6 | 4 | 4 | 1 | 0 | 0 | 4 | 1 | 0 R | 270,600 |
| Oth038W&S. | 334443 | MAKHONYANE P | OTHUKELA | 199 | 4 | 4 | 4 | 1 | 4 | 4 | 4 | 1 | 1 R | 957,000 |
| Oth039W&S. | 293410 | VUKUZITHATHELE P | OTHUKELA | 410 | 6 | 4 | 4 | 1 | 0 | 0 | 4 | 1 | 0 R | 270,600 |
| Oth040W&S. | 189847 | MABASO JP | OTHUKELA | 271 | 6 | 4 | 4 | 1 | 1 | 0 | 4 | 1 | 0 R | 323,400 |
| Oth041W&S. | 158064 | HOFFENTHAL P | OTHUKELA | 458 | 8 | 6 | 6 | 1 | 2 | 0 | 4 | 1 | 0 R | 376,200 |
| Oth042W&S. | 212232 | MKHULUNYELWA P | OTHUKELA | 512 | 8 | 6 | 6 | 1 | 6 | 3 | 4 | 1 | 0 R | 745,800 |
| Oth043W&S. | 343804 | MAYE P | OTHUKELA | 336 | 6 | 4 | 4 | 1 | 5 | 1 | 4 | 1 | 0 R | 587,400 |
| Oth044W&S. | 139268 | EPHANGWENI P | OTHUKELA | 584 | 8 | 6 | 6 | 1 | 8 | 6 | 4 | 1 | 0 R | 1,009,800 |
| Oth045W&S. | 293447 | VULAMEHLO P | OTHUKELA | 423 | 8 | 6 | 6 | 1 | 3 | 1 | 4 | 1 | 0 R | 481,800 |



PROVINCIAL PROJECT LIST

INFRASTRUCTURE PLANNING NEEDS 2013/14

PROGRAMME: WATER & SANITATION

| IP Water & Sanitation 2013/14 | EMIS No. | Name of School | Education District | Total Enrolment 2012 | Girls' Toilet Seats (NORM) | Boys' Toilet Seats and Urinal Spaces (NORM) | Teacher Toilet Seats (NORM) | Disabled Toilets (NORM) | Girls' Toilet Seats (REQUIRED) | Boys' Toilet Seats and Urinal Spaces (REQUIRED) | Teacher Toilet Seats (REQUIRED) | Disabled Toilets (REQUIRED) | Water (REQUIRED) | TOTAL including VAT + Fees |
|-------------------------------|----------|---------------------------|--------------------|----------------------|----------------------------|---|-----------------------------|-------------------------|--------------------------------|---|---------------------------------|-----------------------------|------------------|----------------------------|
| Oth046W&S. | 227994 | NGIBONGELENI H | OTHUKELA | 718 | 10 | 8 | 6 | 2 | 0 | 0 | 6 | 2 | 0 R | 435,600 |
| Oth047W&S. | 162060 | INCINJANA S | OTHUKELA | 196 | 4 | 4 | 4 | 1 | 4 | 4 | 4 | 1 | 0 R | 693,000 |
| Oth048W&S. | 176231 | KIRKINTULLOCH P | OTHUKELA | 707 | 10 | 8 | 6 | 2 | 10 | 8 | 6 | 2 | 0 R | 1,386,000 |
| Oth049W&S. | 334702 | THOLULWAZI JP (LADYSMITH) | OTHUKELA | 655 | 10 | 8 | 6 | 2 | 10 | 8 | 6 | 2 | 0 R | 1,386,000 |
| Oth050W&S. | 183816 | KWATIMOTHY I | OTHUKELA | 191 | 4 | 4 | 4 | 1 | 4 | 4 | 4 | 1 | 0 R | 693,000 |
| Oth051W&S. | 100973 | ALOE PARK P | OTHUKELA | 971 | 12 | 10 | 6 | 2 | 0 | 0 | 6 | 2 | 0 R | 435,600 |
| Oth052W&S. | 233581 | NOBOMI S | OTHUKELA | 253 | 4 | 4 | 4 | 1 | 0 | 0 | 4 | 1 | 0 R | 270,600 |
| Oth053W&S. | 213268 | MNDENI P | OTHUKELA | 301 | 6 | 4 | 4 | 1 | 4 | 2 | 4 | 1 | 0 R | 587,400 |
| Oth054W&S. | 145077 | FLORENCE BOOTH P | OTHUKELA | 256 | 4 | 4 | 4 | 1 | 4 | 4 | 4 | 1 | 0 R | 693,000 |
| Oth055W&S. | 109224 | BHEKUNDI HP | OTHUKELA | 638 | 10 | 8 | 6 | 2 | 4 | 0 | 6 | 2 | 0 R | 646,800 |
| Oth056W&S. | 272727 | SOKE SIMBONE H | OTHUKELA | 347 | 6 | 4 | 4 | 1 | 6 | 4 | 4 | 1 | 0 R | 798,600 |
| Oth057W&S. | 191179 | MADLALA P | OTHUKELA | 970 | 12 | 10 | 6 | 2 | 12 | 10 | 6 | 2 | 0 R | 1,597,200 |
| Oth058W&S. | 334369 | MASHOBANE S | OTHUKELA | 125 | 4 | 4 | 1 | 1 | 4 | 4 | 2 | 1 | 0 R | 587,400 |
| Oth059W&S. | 147704 | GCIZELA P | OTHUKELA | 370 | 6 | 4 | 4 | 1 | 6 | 4 | 4 | 1 | 0 R | 798,600 |
| Oth060W&S. | 206904 | MEADOWSWEET C | OTHUKELA | 546 | 8 | 6 | 6 | 1 | 8 | 6 | 4 | 1 | 0 R | 1,009,800 |
| Oth061W&S. | 105080 | BAMBE P | OTHUKELA | 537 | 8 | 6 | 6 | 1 | 8 | 6 | 4 | 1 | 1 R | 1,273,800 |
| Oth062W&S. | 299108 | ZAMUKWAZI P | OTHUKELA | 154 | 4 | 4 | 1 | 1 | 4 | 4 | 2 | 1 | 0 R | 587,400 |
| Pin001W&S. | 100640 | ALBINI H | PINETOWN | 740 | 10 | 8 | 6 | 2 | 10 | 0 | 6 | 2 | 0 R | 963,600 |
| Pin002W&S. | 120065 | DASSENHOEK H | PINETOWN | 707 | 10 | 8 | 6 | 2 | 4 | 2 | 6 | 2 | 0 R | 752,400 |
| Pin003W&S. | 280238 | THANDEZA H | PINETOWN | 875 | 12 | 10 | 6 | 2 | 11 | 7 | 6 | 2 | 0 R | 1,386,000 |
| Pin004W&S. | 211492 | MJOJI P | PINETOWN | 319 | 6 | 4 | 4 | 1 | 2 | 0 | 4 | 1 | 0 R | 376,200 |
| Pin005W&S. | 232730 | NKOSINATHI S | PINETOWN | 1563 | 16 | 14 | 6 | 2 | 14 | 14 | 6 | 2 | 0 R | 1,914,000 |
| Pin006W&S. | 165686 | INSIMANGWE P | PINETOWN | 195 | 4 | 4 | 4 | 1 | 0 | 0 | 4 | 1 | 0 R | 270,600 |
| Pin007W&S. | 102490 | AMAQADI P | PINETOWN | 121 | 4 | 4 | 1 | 1 | 4 | 4 | 2 | 1 | 0 R | 587,400 |
| Pin008W&S. | 212417 | MKHWANTSHI P | PINETOWN | 119 | 4 | 4 | 1 | 1 | 0 | 0 | 2 | 1 | 0 R | 165,000 |
| Pin009W&S. | 302845 | MAPHEPHETHA SP | PINETOWN | 481 | 8 | 6 | 6 | 1 | 8 | 6 | 4 | 1 | 0 R | 1,009,800 |
| Pin010W&S. | 271432 | SIZIMISE P | PINETOWN | 254 | 4 | 4 | 4 | 1 | 0 | 0 | 4 | 1 | 0 R | 270,600 |
| Pin011W&S. | 173049 | KHAMANGWA S | PINETOWN | 258 | 4 | 4 | 4 | 1 | 4 | 4 | 4 | 1 | 0 R | 693,000 |
| Pin012W&S. | 232397 | EKUKHOSELENI P | PINETOWN | 338 | 6 | 4 | 4 | 1 | 2 | 0 | 4 | 1 | 0 R | 376,200 |
| Pin013W&S. | 190032 | MABHILA P | PINETOWN | 512 | 8 | 6 | 6 | 1 | 7 | 5 | 4 | 1 | 0 R | 904,200 |
| Pin014W&S. | 247271 | PHAKAMA SP | PINETOWN | 706 | 10 | 8 | 6 | 2 | 0 | 0 | 6 | 2 | 0 R | 435,600 |
| Pin015W&S. | 111851 | BOTHA'S HILL SP | PINETOWN | 411 | 6 | 4 | 4 | 1 | 3 | 0 | 4 | 1 | 0 R | 429,000 |
| Pin016W&S. | 187331 | LOCKHAT H | PINETOWN | 519 | 8 | 6 | 6 | 1 | 0 | 0 | 4 | 1 | 0 R | 270,600 |
| Pin017W&S. | 152699 | GWADU ZENEX P | PINETOWN | 764 | 10 | 8 | 6 | 2 | 10 | 8 | 6 | 2 | 0 R | 1,386,000 |
| Pin018W&S. | 167943 | ISHLANGUSABASHA P | PINETOWN | 419 | 6 | 4 | 4 | 1 | 2 | 0 | 4 | 1 | 0 R | 376,200 |
| Pin019W&S. | 178044 | KWADINABAKUBO C | PINETOWN | 1047 | 14 | 12 | 6 | 2 | 0 | 0 | 6 | 1 | 0 R | 376,200 |
| Pin020W&S. | 203870 | MBASELA JP | PINETOWN | 1417 | 16 | 14 | 6 | 2 | 3 | 3 | 6 | 2 | 0 R | 752,400 |
| Pin021W&S. | 261775 | SHEMBE P | PINETOWN | 1462 | 16 | 14 | 6 | 2 | 6 | 12 | 6 | 2 | 0 R | 1,386,000 |
| Pin022W&S. | 225996 | NDUNAKAZI P | PINETOWN | 223 | 4 | 4 | 4 | 1 | 4 | 4 | 4 | 1 | 0 R | 693,000 |



PROVINCIAL PROJECT LIST

PROGRAMME: WATER & SANITATION

| IP Water & Sanitation 2013/14 | EMIS No. | Name of School | Education District | Total Enrolment 2012 | Girls' Toilet Seats (NORM) | Boys' Toilet Seats and Urinal Spaces (NORM) | Teacher Toilet Seats (NORM) | Disabled Toilets (NORM) | Girls' Toilet Seats (REQUIRED) | Boys' Toilet Seats and Urinal Spaces (REQUIRED) | Teacher Toilet Seats (REQUIRED) | Disabled Toilets (REQUIRED) | Water (REQUIRED) | TOTAL including VAT + Fees |
|-------------------------------|----------|-----------------|--------------------|----------------------|----------------------------|---|-----------------------------|-------------------------|--------------------------------|---|---------------------------------|-----------------------------|------------------|----------------------------|
| Pin023W&S. | 289229 | UMTHUNZI P | PINETOWN | 178 | 4 | 4 | 1 | 1 | 4 | 4 | 2 | 1 | 0 R | 587,400 |
| Pin024W&S. | 128649 | EKUKHANYENI LP | PINETOWN | 133 | 4 | 4 | 1 | 1 | 4 | 4 | 4 | 1 | 0 R | 693,000 |
| Pin025W&S. | 164798 | INKAZIMULO P | PINETOWN | 879 | 12 | 10 | 6 | 2 | 6 | 1 | 6 | 2 | 0 R | 805,200 |
| Pin026W&S. | 184667 | LABOURE P | PINETOWN | 362 | 6 | 4 | 4 | 1 | 0 | 4 | 4 | 1 | 1 R | 745,800 |
| Pin027W&S. | 232915 | NKULISABANTU JP | PINETOWN | 522 | 8 | 6 | 6 | 1 | 8 | 0 | 4 | 1 | 0 R | 693,000 |
| Pin028W&S. | 235838 | NONQANDA P | PINETOWN | 290 | 6 | 4 | 4 | 1 | 2 | 0 | 4 | 1 | 0 R | 376,200 |
| Pin029W&S. | 249972 | PHUMUZUZULU P | PINETOWN | 573 | 8 | 6 | 6 | 1 | 0 | 0 | 4 | 1 | 0 R | 270,600 |
| Pin030W&S. | 413845 | J G ZUMA H | PINETOWN | 1467 | 16 | 14 | 6 | 2 | 5 | 5 | 6 | 2 | 0 R | 963,600 |
| Pin031W&S. | 247789 | PHAPHAMANI JP | PINETOWN | 122 | 4 | 4 | 1 | 1 | 0 | 0 | 2 | 1 | 0 R | 165,000 |
| Pin032W&S. | 279905 | THABELA H | PINETOWN | 610 | 8 | 6 | 6 | 1 | 2 | 0 | 4 | 1 | 0 R | 376,200 |
| Pin033W&S. | 163540 | INGQUNGUQU H | PINETOWN | 481 | 8 | 6 | 6 | 1 | 0 | 0 | 4 | 1 | 0 R | 270,600 |
| Pin034W&S. | 148259 | GEORGEDALE P | PINETOWN | 1401 | 16 | 14 | 6 | 2 | 0 | 0 | 6 | 2 | 0 R | 435,600 |
| Pin035W&S. | 306397 | UMZAMO P | PINETOWN | 768 | 10 | 8 | 6 | 2 | 3 | 1 | 6 | 2 | 0 R | 646,800 |
| Pin036W&S. | 333851 | MBHEKI S | PINETOWN | 521 | 8 | 6 | 6 | 1 | 4 | 2 | 4 | 1 | 0 R | 587,400 |
| Pin037W&S. | 221408 | MVINI P | PINETOWN | 526 | 8 | 6 | 6 | 1 | 1 | 0 | 4 | 1 | 0 R | 323,400 |
| Pin038W&S. | 205868 | MCOPHELELI P | PINETOWN | 1070 | 14 | 12 | 6 | 2 | 0 | 0 | 6 | 2 | 0 R | 435,600 |
| Pin039W&S. | 173456 | KHANYAKHWEZI JP | PINETOWN | 438 | 8 | 6 | 6 | 1 | 4 | 2 | 4 | 1 | 0 R | 587,400 |
| Pin040W&S. | 224849 | NDENGETHO H | PINETOWN | 1125 | 14 | 12 | 6 | 2 | 4 | 4 | 6 | 2 | 0 R | 858,000 |
| Pin041W&S. | 306360 | MAQHUTSHANA JS | PINETOWN | 515 | 8 | 6 | 6 | 1 | 1 | 0 | 4 | 1 | 0 R | 323,400 |
| Pin042W&S. | 265734 | SILVERDALE P | PINETOWN | 205 | 4 | 4 | 4 | 1 | 0 | 0 | 4 | 1 | 0 R | 270,600 |
| Pin043W&S. | 296222 | WILIWILI P | PINETOWN | 707 | 10 | 8 | 6 | 2 | 0 | 0 | 6 | 2 | 0 R | 435,600 |
| Pin044W&S. | 306323 | UKUSAKWABASHA P | PINETOWN | 249 | 4 | 4 | 4 | 1 | 0 | 0 | 4 | 1 | 0 R | 270,600 |
| Pin045W&S. | 111814 | BOTATE P | PINETOWN | 1156 | 14 | 12 | 6 | 2 | 4 | 4 | 6 | 2 | 0 R | 858,000 |
| Pin046W&S. | 145521 | FREDVILLE SP | PINETOWN | 532 | 8 | 6 | 6 | 1 | 1 | 0 | 4 | 1 | 0 R | 323,400 |
| Pin047W&S. | 144670 | FERNDALE C | PINETOWN | 1672 | 16 | 14 | 6 | 2 | 0 | 0 | 6 | 2 | 0 R | 435,600 |
| Pin048W&S. | 158508 | HOPEVILLE P | PINETOWN | 1015 | 12 | 10 | 6 | 2 | 0 | 0 | 6 | 2 | 0 R | 435,600 |
| Pin049W&S. | 161764 | INANDA SP | PINETOWN | 731 | 10 | 8 | 6 | 2 | 1 | 0 | 6 | 2 | 0 R | 488,400 |
| Pin050W&S. | 185000 | LALELANI P | PINETOWN | 453 | 8 | 6 | 6 | 1 | 4 | 2 | 4 | 1 | 0 R | 587,400 |
| Pin051W&S. | 191105 | MADIKANE SP | PINETOWN | 135 | 4 | 4 | 1 | 1 | 0 | 0 | 2 | 1 | 0 R | 165,000 |
| Pin052W&S. | 196544 | MANDOSI P | PINETOWN | 1020 | 14 | 12 | 6 | 2 | 14 | 10 | 6 | 2 | 0 R | 1,702,800 |
| Pin053W&S. | 219521 | MTHUBI P | PINETOWN | 128 | 4 | 4 | 1 | 1 | 1 | 1 | 2 | 1 | 0 R | 270,600 |
| Pin054W&S. | 237096 | NQABAKAZULU H | PINETOWN | 1391 | 16 | 14 | 6 | 2 | 0 | 0 | 6 | 2 | 0 R | 435,600 |
| Pin055W&S. | 173567 | KHANYANJALO JP | PINETOWN | 1465 | 16 | 14 | 6 | 2 | 14 | 14 | 6 | 2 | 0 R | 1,914,000 |
| Pin056W&S. | 245902 | PALMCROFT P | PINETOWN | 312 | 6 | 4 | 4 | 1 | 0 | 0 | 4 | 1 | 0 R | 270,600 |
| Pin057W&S. | 269989 | SIYANDAMAZULU P | PINETOWN | 521 | 8 | 6 | 6 | 1 | 5 | 3 | 4 | 1 | 0 R | 693,000 |
| Pin058W&S. | 286639 | UKUSA SS | PINETOWN | 874 | 12 | 10 | 6 | 2 | 0 | 0 | 6 | 2 | 0 R | 435,600 |
| Pin059W&S. | 293373 | VUKUZIPHATHE JP | PINETOWN | 797 | 10 | 8 | 6 | 2 | 1 | 1 | 6 | 2 | 0 R | 541,200 |
| Pin060W&S. | 294298 | VUYISWA MTOLO H | PINETOWN | 982 | 12 | 10 | 6 | 2 | 12 | 0 | 6 | 2 | 0 R | 1,069,200 |
| Sis001W&S. | 117993 | COOPERDALE P | SISONKE | 13 | 2 | 2 | 0 | 1 | 0 | 0 | 2 | 1 | 0 R | 165,000 |



PROVINCIAL PROJECT LIST

INFRASTRUCTURE PLANNING NEEDS 2013/14

PROGRAMME: WATER & SANITATION

| IP Water & Sanitation 2013/14 | EMIS No. | Name of School | Education District | Total Enrolment 2012 | Girls' Toilet Seats (NORM) | Boys' Toilet Seats and Urinal Spaces (NORM) | Teacher Toilet Seats (NORM) | Disabled Toilets (NORM) | Girls' Toilet Seats (REQUIRED) | Boys' Toilet Seats and Urinal Spaces (REQUIRED) | Teacher Toilet Seats (REQUIRED) | Disabled Toilets (REQUIRED) | Water (REQUIRED) | TOTAL including VAT + Fees |
|-------------------------------|----------|------------------|--------------------|----------------------|----------------------------|---|-----------------------------|-------------------------|--------------------------------|---|---------------------------------|-----------------------------|------------------|----------------------------|
| Sis002W&S. | 155918 | HLABENI P | SISONKE | 366 | 6 | 4 | 4 | 1 | 3 | 1 | 4 | 1 | 0 R | 481,800 |
| Sis003W&S. | 192326 | MAGIDIGIDI P | SISONKE | 232 | 4 | 4 | 4 | 1 | 4 | 4 | 4 | 1 | 0 R | 693,000 |
| Sis004W&S. | 203574 | MBAMBALALA P | SISONKE | 171 | 4 | 4 | 1 | 1 | 4 | 4 | 2 | 1 | 1 R | 851,400 |
| Sis005W&S. | 264254 | SIFISO P | SISONKE | 214 | 4 | 4 | 4 | 1 | 4 | 4 | 4 | 1 | 1 R | 957,000 |
| Sis006W&S. | 177230 | KOPPIESKRAAL P | SISONKE | 26 | 2 | 2 | 0 | 1 | 1 | 1 | 2 | 1 | 0 R | 270,600 |
| Sis007W&S. | 442520 | IMKANGALA P | SISONKE | 478 | 8 | 6 | 6 | 1 | 8 | 6 | 4 | 1 | 1 R | 1,273,800 |
| Sis008W&S. | 162948 | INDUMAKUDE P | SISONKE | 247 | 4 | 4 | 4 | 1 | 1 | 1 | 4 | 1 | 0 R | 376,200 |
| Sis009W&S. | 234358 | NOMAGAGA P | SISONKE | 366 | 6 | 4 | 4 | 1 | 6 | 4 | 4 | 1 | 1 R | 1,062,600 |
| Sis010W&S. | 308432 | NTABANE H | SISONKE | 580 | 8 | 6 | 6 | 1 | 8 | 6 | 4 | 1 | 0 R | 1,009,800 |
| Sis011W&S. | 151256 | GOXHILL P | SISONKE | 213 | 4 | 4 | 4 | 1 | 2 | 2 | 4 | 1 | 1 R | 745,800 |
| Sis012W&S. | 151478 | GQUMENI P | SISONKE | 700 | 10 | 8 | 6 | 2 | 7 | 5 | 6 | 2 | 0 R | 1,069,200 |
| Sis013W&S. | 199097 | MARAISKOP P | SISONKE | 90 | 2 | 2 | 0 | 1 | 1 | 0 | 2 | 1 | 0 R | 217,800 |
| Sis014W&S. | 161468 | IMVULENI P | SISONKE | 587 | 8 | 6 | 6 | 1 | 2 | 0 | 4 | 1 | 0 R | 376,200 |
| Sis015W&S. | 161209 | IMPIYAMANDLA JS | SISONKE | 463 | 8 | 6 | 6 | 1 | 8 | 6 | 4 | 1 | 0 R | 1,009,800 |
| Sis016W&S. | 136715 | ENGUDWINI P | SISONKE | 344 | 6 | 4 | 4 | 1 | 2 | 0 | 4 | 1 | 0 R | 376,200 |
| Sis017W&S. | 424353 | DOVEDALE JS | SISONKE | 158 | 4 | 4 | 1 | 1 | 4 | 4 | 2 | 1 | 0 R | 587,400 |
| Sis018W&S. | 284715 | TROUTWATERS P | SISONKE | 67 | 2 | 2 | 0 | 1 | 1 | 0 | 2 | 1 | 0 R | 217,800 |
| Sis019W&S. | 116106 | CHARLTON P | SISONKE | 105 | 4 | 4 | 1 | 1 | 1 | 0 | 2 | 1 | 0 R | 217,800 |
| Sis020W&S. | 131720 | EMAZABEKWENI P | SISONKE | 820 | 10 | 8 | 6 | 2 | 10 | 8 | 6 | 2 | 0 R | 1,386,000 |
| Sis021W&S. | 294964 | WEBBSTOWN P | SISONKE | 551 | 8 | 6 | 6 | 1 | 0 | 2 | 4 | 1 | 0 R | 376,200 |
| Sis022W&S. | 193066 | MAHEHLE P | SISONKE | 496 | 8 | 6 | 6 | 1 | 0 | 0 | 4 | 1 | 0 R | 270,600 |
| Sis023W&S. | 427757 | QONDOKUHLE SP | SISONKE | 311 | 6 | 4 | 4 | 1 | 6 | 4 | 4 | 1 | 1 R | 1,062,600 |
| Sis024W&S. | 276427 | ST NICHOLAUS P | SISONKE | 449 | 8 | 6 | 6 | 1 | 8 | 6 | 4 | 1 | 0 R | 1,009,800 |
| Sis025W&S. | 427498 | NTLABENI JS | SISONKE | 486 | 8 | 6 | 6 | 1 | 8 | 6 | 4 | 1 | 0 R | 1,009,800 |
| Sis026W&S. | 226662 | NEW MARKET P | SISONKE | 269 | 6 | 4 | 4 | 1 | 6 | 4 | 4 | 1 | 1 R | 1,062,600 |
| Sis027W&S. | 148999 | GLEN EDWARD C | SISONKE | 331 | 6 | 4 | 4 | 1 | 3 | 1 | 4 | 1 | 0 R | 481,800 |
| Sis028W&S. | 200022 | MARYHELP P | SISONKE | 120 | 4 | 4 | 1 | 1 | 4 | 4 | 2 | 1 | 0 R | 587,400 |
| Sis029W&S. | 427424 | NOMEVA VUKAZI SP | SISONKE | 103 | 4 | 4 | 1 | 1 | 4 | 4 | 2 | 1 | 1 R | 851,400 |
| Sis030W&S. | 427165 | MZOKHANYAYO JS | SISONKE | 333 | 6 | 4 | 4 | 1 | 6 | 4 | 4 | 1 | 1 R | 1,062,600 |
| Sis031W&S. | 429755 | SINGISI JS | SISONKE | 519 | 8 | 6 | 6 | 1 | 8 | 6 | 4 | 1 | 0 R | 1,009,800 |
| Sis032W&S. | 425500 | GQWALU C | SISONKE | 139 | 4 | 4 | 1 | 1 | 4 | 4 | 2 | 1 | 0 R | 587,400 |
| Sis033W&S. | 423761 | BOMVINI C | SISONKE | 404 | 6 | 4 | 4 | 1 | 6 | 4 | 4 | 1 | 1 R | 1,062,600 |
| Sis034W&S. | 427609 | NYAKA JS | SISONKE | 252 | 4 | 4 | 4 | 1 | 4 | 4 | 4 | 1 | 1 R | 957,000 |
| Sis035W&S. | 170274 | IXOPO VILLAGE I | SISONKE | 913 | 12 | 10 | 6 | 2 | 6 | 2 | 6 | 2 | 0 R | 858,000 |
| Sis036W&S. | 308210 | MASAMENI S | SISONKE | 470 | 8 | 6 | 6 | 1 | 0 | 0 | 4 | 1 | 0 R | 270,600 |
| Sis037W&S. | 222740 | MZWENDABA P | SISONKE | 238 | 4 | 4 | 4 | 1 | 0 | 0 | 4 | 1 | 0 R | 270,600 |
| Sis038W&S. | 429385 | ZAMOKUHLE SS | SISONKE | 193 | 4 | 4 | 4 | 1 | 4 | 4 | 4 | 1 | 0 R | 693,000 |
| Sis039W&S. | 426980 | MT HOREB JS | SISONKE | 215 | 4 | 4 | 4 | 1 | 4 | 4 | 4 | 1 | 0 R | 693,000 |
| Sis040W&S. | 181966 | KWAMVIMBELA S | SISONKE | 308 | 6 | 4 | 4 | 1 | 2 | 0 | 4 | 1 | 1 R | 640,200 |



PROVINCIAL PROJECT LIST

INFRASTRUCTURE PLANNING NEEDS 2013/14

PROGRAMME: WATER & SANITATION

| IP Water & Sanitation 2013/14 | EMIS No. | Name of School | Education District | Total Enrolment 2012 | Girls' Toilet Seats (NORM) | Boys' Toilet Seats and Urinal Spaces (NORM) | Teacher Toilet Seats (NORM) | Disabled Toilets (NORM) | Girls' Toilet Seats (REQUIRED) | Boys' Toilet Seats and Urinal Spaces (REQUIRED) | Teacher Toilet Seats (REQUIRED) | Disabled Toilets (REQUIRED) | Water (REQUIRED) | TOTAL including VAT + Fees |
|-------------------------------|----------|-------------------------|--------------------|----------------------|----------------------------|---|-----------------------------|-------------------------|--------------------------------|---|---------------------------------|-----------------------------|------------------|----------------------------|
| Sis041W&S. | 118918 | CURRAGH P | SISONKE | 28 | 2 | 2 | 0 | 1 | 2 | 2 | 2 | 1 | 1 R | 640,200 |
| Sis042W&S. | 425093 | ENTSIKENI JS | SISONKE | 978 | 12 | 10 | 6 | 2 | 12 | 10 | 6 | 2 | 0 R | 1,597,200 |
| Sis043W&S. | 188071 | LUBOVANA P | SISONKE | 185 | 4 | 4 | 4 | 1 | 2 | 2 | 4 | 1 | 0 R | 481,800 |
| Sis044W&S. | 255041 | REICHENAU P | SISONKE | 117 | 4 | 4 | 1 | 1 | 2 | 0 | 2 | 1 | 0 R | 270,600 |
| Sis045W&S. | 442372 | MLINDELI P | SISONKE | 271 | 6 | 4 | 4 | 1 | 6 | 4 | 4 | 1 | 1 R | 1,062,600 |
| Sis046W&S. | 425204 | ESIHLONTLWENI JS | SISONKE | 354 | 6 | 4 | 4 | 1 | 6 | 4 | 4 | 1 | 0 R | 798,600 |
| Sis047W&S. | 224738 | NDELA S | SISONKE | 351 | 6 | 4 | 4 | 1 | 6 | 4 | 4 | 1 | 0 R | 798,600 |
| Sis048W&S. | 224035 | NDABAKAZIBUZA S | SISONKE | 386 | 6 | 4 | 4 | 1 | 0 | 0 | 4 | 1 | 0 R | 270,600 |
| Sis049W&S. | 261331 | SHALOM P | SISONKE | 60 | 2 | 2 | 0 | 1 | 0 | 0 | 2 | 1 | 0 R | 165,000 |
| Sis050W&S. | 245939 | PALMIET P (KOKSTAD) | SISONKE | 24 | 2 | 2 | 0 | 1 | 1 | 0 | 2 | 1 | 0 R | 217,800 |
| Sis051W&S. | 276279 | ST MICHAELS P (KOKSTAD) | SISONKE | 33 | 2 | 2 | 0 | 1 | 2 | 2 | 2 | 1 | 0 R | 376,200 |
| Sis052W&S. | 255670 | RIDGE P (UND) | SISONKE | 208 | 4 | 4 | 4 | 1 | 0 | 0 | 4 | 1 | 0 R | 270,600 |
| Sis053W&S. | 277907 | STEPMORE P | SISONKE | 131 | 4 | 4 | 1 | 1 | 2 | 2 | 2 | 1 | 1 R | 640,200 |
| Sis054W&S. | 428719 | TSHAKA' S SP | SISONKE | 110 | 4 | 4 | 1 | 1 | 4 | 4 | 2 | 1 | 0 R | 587,400 |
| Sis055W&S. | 290820 | VALENTINE P | SISONKE | 66 | 2 | 2 | 0 | 1 | 1 | 1 | 2 | 1 | 0 R | 270,600 |
| Sis056W&S. | 427979 | SIZAKANCANE SP | SISONKE | 155 | 4 | 4 | 1 | 1 | 0 | 2 | 2 | 0 | 0 R | 211,200 |
| Sis057W&S. | 233285 | NKWELETSHEINI P | SISONKE | 321 | 6 | 4 | 4 | 1 | 2 | 0 | 4 | 1 | 0 R | 376,200 |
| Sis058W&S. | 106227 | BATLOKOA S | SISONKE | 280 | 6 | 4 | 4 | 1 | 4 | 2 | 4 | 1 | 0 R | 587,400 |
| Sis059W&S. | 114478 | CARL MALCOMESS H | SISONKE | 1606 | 16 | 14 | 6 | 2 | 6 | 0 | 6 | 2 | 0 R | 752,400 |
| Sis060W&S. | 426055 | KROMHOEK JS | SISONKE | 528 | 8 | 6 | 6 | 1 | 8 | 6 | 4 | 1 | 1 R | 1,273,800 |
| Sis061W&S. | 212047 | MKHOMAZANA P | SISONKE | 26 | 2 | 2 | 0 | 1 | 2 | 2 | 2 | 1 | 1 R | 640,200 |
| Sis062W&S. | 227106 | NEWTONVILLE P | SISONKE | 322 | 6 | 4 | 4 | 1 | 6 | 4 | 4 | 1 | 0 R | 798,600 |
| Sis063W&S. | 183520 | KWASIKHUNYANE LP | SISONKE | 180 | 4 | 4 | 1 | 1 | 4 | 4 | 2 | 1 | 1 R | 851,400 |
| Sis064W&S. | 426536 | MANDLAZI JS | SISONKE | 312 | 6 | 4 | 4 | 1 | 6 | 4 | 4 | 1 | 0 R | 798,600 |
| Sis065W&S. | 308506 | THUBALEMFUNDO JS | SISONKE | 100 | 2 | 2 | 0 | 1 | 2 | 2 | 2 | 1 | 0 R | 376,200 |
| Sis066W&S. | 426758 | MHLABA' S JS | SISONKE | 571 | 8 | 6 | 6 | 1 | 8 | 6 | 4 | 1 | 0 R | 1,009,800 |
| Sis067W&S. | 427461 | NOMPUMELELO SS | SISONKE | 456 | 8 | 6 | 6 | 1 | 8 | 6 | 4 | 1 | 0 R | 1,009,800 |
| Sis068W&S. | 238169 | NSIMBINI P | SISONKE | 370 | 6 | 4 | 4 | 1 | 6 | 4 | 4 | 1 | 1 R | 1,062,600 |
| Sis069W&S. | 241055 | NTWASAHLOBO S | SISONKE | 148 | 4 | 4 | 1 | 1 | 1 | 1 | 2 | 1 | 0 R | 270,600 |
| Sis070W&S. | 323010 | SINEVUSO S | SISONKE | 338 | 6 | 4 | 4 | 1 | 6 | 4 | 4 | 1 | 1 R | 1,062,600 |
| Sis071W&S. | 274873 | SPRINGVALE P | SISONKE | 220 | 4 | 4 | 4 | 1 | 4 | 4 | 4 | 1 | 0 R | 693,000 |
| Sis072W&S. | 429311 | ZAMANI SP | SISONKE | 106 | 4 | 4 | 1 | 1 | 4 | 4 | 2 | 1 | 1 R | 851,400 |
| Sis073W&S. | 429422 | ZAMOKUHLE JP | SISONKE | 87 | 2 | 2 | 0 | 1 | 2 | 2 | 2 | 1 | 0 R | 376,200 |
| Sis074W&S. | 115218 | CEKAZI P | SISONKE | 375 | 6 | 4 | 4 | 1 | 6 | 4 | 4 | 1 | 0 R | 798,600 |
| Ugu001W&S. | 129685 | ELLINGHAM JP | UGU | 61 | 2 | 2 | 0 | 1 | 1 | 0 | 2 | 1 | 0 R | 217,800 |
| Ugu002W&S. | 132904 | EMJALISWENI P | UGU | 613 | 8 | 6 | 6 | 1 | 5 | 3 | 4 | 1 | 1 R | 957,000 |
| Ugu003W&S. | 144300 | FAKAZI P | UGU | 200 | 4 | 4 | 4 | 1 | 1 | 1 | 4 | 1 | 0 R | 376,200 |
| Ugu004W&S. | 188108 | LUCAS MEMORIAL P | UGU | 408 | 6 | 4 | 4 | 1 | 6 | 0 | 4 | 1 | 0 R | 587,400 |
| Ugu005W&S. | 235875 | NONTSHUNSHA P | UGU | 392 | 6 | 4 | 4 | 1 | 6 | 4 | 4 | 1 | 0 R | 798,600 |



PROVINCIAL PROJECT LIST

PROGRAMME: WATER & SANITATION

| IP Water & Sanitation 2013/14 | EMIS No. | Name of School | Education District | Total Enrolment 2012 | Girls' Toilet Seats (NORM) | Boys' Toilet Seats and Urinal Spaces (NORM) | Teacher Toilet Seats (NORM) | Disabled Toilets (NORM) | Girls' Toilet Seats (REQUIRED) | Boys' Toilet Seats and Urinal Spaces (REQUIRED) | Teacher Toilet Seats (REQUIRED) | Disabled Toilets (REQUIRED) | Water (REQUIRED) | TOTAL including VAT + Fees |
|-------------------------------|----------|------------------|--------------------|----------------------|----------------------------|---|-----------------------------|-------------------------|--------------------------------|---|---------------------------------|-----------------------------|------------------|----------------------------|
| Ugu006W&S. | 323047 | THOMAS MBHELE JS | UGU | 182 | 4 | 4 | 4 | 1 | 4 | 4 | 4 | 1 | 0 R | 693,000 |
| Ugu007W&S. | 145780 | FUNDEDUZE P | UGU | 471 | 8 | 6 | 6 | 1 | 8 | 6 | 4 | 1 | 1 R | 1,273,800 |
| Ugu008W&S. | 101750 | AMANDAWA JP | UGU | 913 | 12 | 10 | 6 | 2 | 0 | 0 | 6 | 2 | 0 R | 435,600 |
| Ugu009W&S. | 128131 | EKHUZA P | UGU | 192 | 4 | 4 | 4 | 1 | 4 | 4 | 4 | 1 | 0 R | 693,000 |
| Ugu010W&S. | 138898 | ENYANDENI P | UGU | 429 | 8 | 6 | 6 | 1 | 6 | 4 | 4 | 1 | 0 R | 798,600 |
| Ugu011W&S. | 180745 | KWAMASOSHA H | UGU | 1144 | 14 | 12 | 6 | 2 | 14 | 8 | 6 | 2 | 0 R | 1,597,200 |
| Ugu012W&S. | 183076 | KWAPHUZA SP | UGU | 302 | 6 | 4 | 4 | 1 | 6 | 4 | 4 | 1 | 1 R | 1,062,600 |
| Ugu013W&S. | 195397 | MALUKHAKHA P | UGU | 116 | 4 | 4 | 1 | 1 | 4 | 4 | 2 | 1 | 0 R | 587,400 |
| Ugu014W&S. | 209013 | MGAI P | UGU | 687 | 10 | 8 | 6 | 2 | 4 | 2 | 6 | 2 | 1 R | 1,016,400 |
| Ugu015W&S. | 211381 | MJIKA P | UGU | 908 | 12 | 10 | 6 | 2 | 11 | 7 | 6 | 2 | 1 R | 1,650,000 |
| Ugu016W&S. | 211677 | MKHANDI P | UGU | 319 | 6 | 4 | 4 | 1 | 5 | 3 | 4 | 1 | 0 R | 693,000 |
| Ugu017W&S. | 222629 | MZUKELA P | UGU | 784 | 10 | 8 | 6 | 2 | 10 | 8 | 6 | 2 | 1 R | 1,650,000 |
| Ugu018W&S. | 231435 | NKALOKAZI LP | UGU | 27 | 2 | 2 | 0 | 1 | 2 | 2 | 2 | 1 | 0 R | 376,200 |
| Ugu019W&S. | 270692 | SIYEPHU P | UGU | 244 | 4 | 4 | 4 | 1 | 0 | 0 | 4 | 1 | 0 R | 270,600 |
| Ugu020W&S. | 289266 | UMVOLOZI P | UGU | 616 | 8 | 6 | 6 | 1 | 8 | 6 | 4 | 1 | 1 R | 1,273,800 |
| Ugu021W&S. | 146594 | GABHAMANZI P | UGU | 352 | 6 | 4 | 4 | 1 | 0 | 0 | 4 | 1 | 0 R | 270,600 |
| Ugu022W&S. | 150405 | GOBUME H | UGU | 911 | 12 | 10 | 6 | 2 | 1 | 4 | 6 | 2 | 0 R | 699,600 |
| Ugu023W&S. | 159248 | HYMAN P | UGU | 396 | 6 | 4 | 4 | 1 | 6 | 4 | 4 | 1 | 1 R | 1,062,600 |
| Ugu024W&S. | 322566 | IMFUNDWENHLE P | UGU | 307 | 6 | 4 | 4 | 1 | 6 | 4 | 4 | 1 | 0 R | 798,600 |
| Ugu025W&S. | 165390 | INQANULA P | UGU | 372 | 6 | 4 | 4 | 1 | 0 | 0 | 4 | 1 | 0 R | 270,600 |
| Ugu026W&S. | 169349 | ISUBALASHA P | UGU | 658 | 10 | 8 | 6 | 2 | 0 | 0 | 6 | 2 | 0 R | 435,600 |
| Ugu027W&S. | 196322 | MANDLENDODA P | UGU | 409 | 6 | 4 | 4 | 1 | 6 | 4 | 4 | 1 | 0 R | 798,600 |
| Ugu028W&S. | 209716 | MGUDLWA H | UGU | 388 | 6 | 4 | 4 | 1 | 6 | 4 | 4 | 1 | 0 R | 798,600 |
| Ugu029W&S. | 308654 | MTHIMUDE S | UGU | 310 | 6 | 4 | 4 | 1 | 2 | 0 | 4 | 1 | 1 R | 640,200 |
| Ugu030W&S. | 264772 | SIKANISWENI S | UGU | 601 | 8 | 6 | 6 | 1 | 8 | 6 | 4 | 1 | 0 R | 1,009,800 |
| Ugu031W&S. | 101417 | AMAHLAYA P | UGU | 241 | 4 | 4 | 4 | 1 | 0 | 0 | 4 | 1 | 0 R | 270,600 |
| Ugu032W&S. | 106708 | BEAULAH P | UGU | 497 | 8 | 6 | 6 | 1 | 2 | 0 | 4 | 1 | 0 R | 376,200 |
| Ugu033W&S. | 205683 | MCELENI P | UGU | 573 | 8 | 6 | 6 | 1 | 8 | 6 | 4 | 1 | 0 R | 1,009,800 |
| Ugu034W&S. | 407037 | DUDUZILE | UGU | 641 | 10 | 8 | 6 | 2 | 10 | 8 | 6 | 2 | 1 R | 1,650,000 |
| Ugu035W&S. | 210123 | MHLABULUNGILE P | UGU | 551 | 8 | 6 | 6 | 1 | 8 | 6 | 4 | 1 | 0 R | 1,009,800 |
| Ugu036W&S. | 129944 | ELWAZI H | UGU | 392 | 6 | 4 | 4 | 1 | 6 | 4 | 4 | 1 | 1 R | 1,062,600 |
| Ugu037W&S. | 134310 | EMPOLA P | UGU | 553 | 8 | 6 | 6 | 1 | 8 | 6 | 4 | 1 | 0 R | 1,009,800 |
| Ugu038W&S. | 241203 | NUNGWANA P | UGU | 167 | 4 | 4 | 1 | 1 | 1 | 2 | 2 | 1 | 0 R | 323,400 |
| Ugu039W&S. | 138010 | ENKUNGWINI P | UGU | 133 | 4 | 4 | 1 | 1 | 0 | 0 | 2 | 1 | 0 R | 165,000 |
| Ugu040W&S. | 261035 | SEZELA P | UGU | 511 | 8 | 6 | 6 | 1 | 0 | 0 | 4 | 1 | 0 R | 270,600 |
| Ugu041W&S. | 262293 | SHONKWENI JP | UGU | 560 | 8 | 6 | 6 | 1 | 0 | 0 | 4 | 0 | 0 R | 211,200 |
| Ugu042W&S. | 142524 | ETSHENI P | UGU | 287 | 6 | 4 | 4 | 1 | 6 | 4 | 4 | 1 | 0 R | 798,600 |
| Ugu043W&S. | 263773 | SIBUYILE SS | UGU | 327 | 6 | 4 | 4 | 1 | 6 | 4 | 4 | 1 | 0 R | 798,600 |
| Ugu044W&S. | 169608 | ITHENJANE P | UGU | 333 | 6 | 4 | 4 | 1 | 6 | 4 | 4 | 1 | 1 R | 1,062,600 |



PROVINCIAL PROJECT LIST

INFRASTRUCTURE PLANNING NEEDS 2013/14

PROGRAMME: WATER & SANITATION

| IP Water & Sanitation 2013/14 | EMIS No. | Name of School | Education District | Total Enrolment 2012 | Girls' Toilet Seats (NORM) | Boys' Toilet Seats and Urinal Spaces (NORM) | Teacher Toilet Seats (NORM) | Disabled Toilets (NORM) | Girls' Toilet Seats (REQUIRED) | Boys' Toilet Seats and Urinal Spaces (REQUIRED) | Teacher Toilet Seats (REQUIRED) | Disabled Toilets (REQUIRED) | Water (REQUIRED) | TOTAL including VAT + Fees |
|-------------------------------|----------|------------------------|--------------------|----------------------|----------------------------|---|-----------------------------|-------------------------|--------------------------------|---|---------------------------------|-----------------------------|------------------|----------------------------|
| Ugu045W&S. | 267140 | SIPHAPHEME H | UGU | 1233 | 16 | 14 | 6 | 2 | 6 | 9 | 6 | 2 | 0 R | 1,227,600 |
| Ugu046W&S. | 172827 | KHAKHAMELA P | UGU | 321 | 6 | 4 | 4 | 1 | 6 | 4 | 4 | 1 | 0 R | 798,600 |
| Ugu047W&S. | 278018 | SITHOKOZILE JS | UGU | 344 | 6 | 4 | 4 | 1 | 0 | 0 | 4 | 1 | 0 R | 270,600 |
| Ugu048W&S. | 179376 | KWAFICA H | UGU | 804 | 10 | 8 | 6 | 2 | 10 | 8 | 6 | 2 | 0 R | 1,386,000 |
| Ugu049W&S. | 281792 | THEMBUZULU S | UGU | 400 | 6 | 4 | 4 | 1 | 4 | 0 | 4 | 1 | 1 R | 745,800 |
| Ugu050W&S. | 179746 | KWAHLONGWA P | UGU | 296 | 6 | 4 | 4 | 1 | 6 | 4 | 4 | 1 | 0 R | 798,600 |
| Ugu051W&S. | 291227 | VELANAWE P | UGU | 115 | 4 | 4 | 1 | 1 | 1 | 1 | 2 | 1 | 0 R | 270,600 |
| Ugu052W&S. | 179894 | KWAJAKOBE P | UGU | 119 | 4 | 4 | 1 | 1 | 2 | 2 | 2 | 1 | 0 R | 376,200 |
| Ugu053W&S. | 323084 | ZAMANI JP (UMZINTO) | UGU | 301 | 6 | 4 | 4 | 1 | 4 | 0 | 4 | 1 | 0 R | 481,800 |
| Ugu054W&S. | 180116 | KWALUHLAZA P | UGU | 807 | 10 | 8 | 6 | 2 | 9 | 7 | 6 | 2 | 0 R | 1,280,400 |
| Ugu055W&S. | 146483 | GABANGEZWE S | UGU | 615 | 8 | 6 | 6 | 1 | 4 | 2 | 4 | 1 | 0 R | 587,400 |
| Ugu056W&S. | 188774 | LUNGELO JS | UGU | 46 | 2 | 2 | 0 | 1 | 2 | 2 | 2 | 1 | 0 R | 376,200 |
| Ugu057W&S. | 146816 | GALENI H | UGU | 770 | 10 | 8 | 6 | 2 | 3 | 1 | 6 | 2 | 0 R | 646,800 |
| Ugu058W&S. | 192104 | MAGAYE P | UGU | 314 | 6 | 4 | 4 | 1 | 0 | 0 | 4 | 1 | 0 R | 270,600 |
| Ugu059W&S. | 146890 | GAMALAKHE JP | UGU | 962 | 12 | 10 | 6 | 2 | 7 | 3 | 6 | 2 | 0 R | 963,600 |
| Ugu060W&S. | 148629 | GIDELA JS | UGU | 117 | 4 | 4 | 1 | 1 | 4 | 4 | 2 | 1 | 1 R | 851,400 |
| Ugu061W&S. | 199319 | MARIA TROST HP | UGU | 103 | 4 | 4 | 1 | 1 | 4 | 4 | 2 | 1 | 1 R | 851,400 |
| Ugu062W&S. | 199948 | MARSHMOUNT P | UGU | 589 | 8 | 6 | 6 | 1 | 3 | 1 | 4 | 1 | 0 R | 481,800 |
| Ugu063W&S. | 153883 | HARDING SPECIAL SCHOOL | UGU | | | | | | | | | | | |
| Ugu064W&S. | 159507 | IFAFA JP | UGU | 981 | 12 | 10 | 6 | 2 | 12 | 7 | 6 | 2 | 0 R | 1,438,800 |
| Ugu065W&S. | 159988 | IKHWEZILAMACHI P | UGU | 1475 | 16 | 14 | 6 | 2 | 2 | 2 | 6 | 2 | 0 R | 646,800 |
| Ugu066W&S. | 160025 | IKHWEZILOKUSA P | UGU | 325 | 6 | 4 | 4 | 1 | 0 | 0 | 4 | 1 | 0 R | 270,600 |
| Ugu067W&S. | 160876 | IMFUME SP | UGU | 250 | 4 | 4 | 4 | 1 | 0 | 0 | 4 | 1 | 0 R | 270,600 |
| Ugu068W&S. | 163429 | INGQALABUTHO JP | UGU | 355 | 6 | 4 | 4 | 1 | 0 | 0 | 4 | 1 | 0 R | 270,600 |
| Ugu069W&S. | 164132 | INHLASANA P | UGU | 215 | 4 | 4 | 4 | 1 | 4 | 4 | 4 | 1 | 0 R | 693,000 |
| Ugu070W&S. | 244940 | OTHANDWENI JP | UGU | 195 | 4 | 4 | 4 | 1 | 4 | 4 | 4 | 1 | 0 R | 693,000 |
| Ugu071W&S. | 253487 | QINISELANI SP | UGU | 398 | 6 | 4 | 4 | 1 | 6 | 4 | 4 | 1 | 1 R | 1,062,600 |
| Ugu072W&S. | 325008 | ROBERT HLONGWA S | UGU | 232 | 4 | 4 | 4 | 1 | 4 | 4 | 4 | 1 | 0 R | 693,000 |
| Ugu073W&S. | 257668 | SALEM P | UGU | 438 | 8 | 6 | 6 | 1 | 0 | 0 | 4 | 1 | 0 R | 270,600 |
| Ugu074W&S. | 267325 | SIPHEPHILE S (UMZINTO) | UGU | 183 | 4 | 4 | 4 | 1 | 0 | 0 | 4 | 0 | 1 R | 475,200 |
| Ugu075W&S. | 269175 | SIVELILE JS | UGU | 444 | 8 | 6 | 6 | 1 | 2 | 0 | 4 | 1 | 0 R | 376,200 |
| Ugu076W&S. | 272209 | SLAVU JP | UGU | 97 | 2 | 2 | 0 | 1 | 2 | 2 | 2 | 1 | 0 R | 376,200 |
| Ugu077W&S. | 204166 | MBELENI P | UGU | 850 | 12 | 10 | 6 | 2 | 11 | 4 | 6 | 2 | 0 R | 1,227,600 |
| Ugu078W&S. | 204832 | MBONWA S | UGU | 1047 | 14 | 12 | 6 | 2 | 10 | 10 | 6 | 2 | 0 R | 1,491,600 |
| Ugu079W&S. | 207200 | MEHLOMNYAMA P | UGU | 223 | 4 | 4 | 4 | 1 | 4 | 4 | 4 | 1 | 0 R | 693,000 |
| Ugu080W&S. | 342768 | MMOYENI JP | UGU | 330 | 6 | 4 | 4 | 1 | 2 | 4 | 4 | 1 | 0 R | 587,400 |
| Ugu081W&S. | 217856 | MQHAKAMA H | UGU | 365 | 6 | 4 | 4 | 1 | 6 | 4 | 4 | 1 | 1 R | 1,062,600 |
| Ugu082W&S. | 227365 | NGAWU JS | UGU | 121 | 4 | 4 | 1 | 1 | 4 | 4 | 2 | 1 | 1 R | 851,400 |
| Ugu083W&S. | 234432 | NOMAGEJE P | UGU | 247 | 4 | 4 | 4 | 1 | 4 | 4 | 4 | 1 | 0 R | 693,000 |



PROVINCIAL PROJECT LIST

INFRASTRUCTURE PLANNING NEEDS 2013/14

PROGRAMME: WATER & SANITATION

| IP Water & Sanitation 2013/14 | EMIS No. | Name of School | Education District | Total Enrolment 2012 | Girls' Toilet Seats (NORM) | Boys' Toilet Seats and Urinal Spaces (NORM) | Teacher Toilet Seats (NORM) | Disabled Toilets (NORM) | Girls' Toilet Seats (REQUIRED) | Boys' Toilet Seats and Urinal Spaces (REQUIRED) | Teacher Toilet Seats (REQUIRED) | Disabled Toilets (REQUIRED) | Water (REQUIRED) | TOTAL including VAT + Fees |
|-------------------------------|----------|------------------|--------------------|----------------------|----------------------------|---|-----------------------------|-------------------------|--------------------------------|---|---------------------------------|-----------------------------|------------------|----------------------------|
| Ugu084W&S. | 236652 | NOSITHA P | UGU | 433 | 8 | 6 | 6 | 1 | 1 | 1 | 4 | 1 | 0 R | 376,200 |
| Ugu085W&S. | 238761 | NTABALUKHOZI H | UGU | 224 | 4 | 4 | 4 | 1 | 4 | 4 | 4 | 1 | 0 R | 693,000 |
| Ugu086W&S. | 320901 | SIYATHOKOZA LP | UGU | 208 | 4 | 4 | 4 | 1 | 1 | 2 | 4 | 1 | 1 R | 693,000 |
| Ugu087W&S. | 274022 | SOSUKWANA P | UGU | 338 | 6 | 4 | 4 | 1 | 0 | 0 | 4 | 1 | 1 R | 534,600 |
| Ugu088W&S. | 320975 | SUNDUZA JP | UGU | 200 | 4 | 4 | 4 | 1 | 4 | 4 | 4 | 1 | 0 R | 693,000 |
| Ugu089W&S. | 280201 | THANDANANI P | UGU | 151 | 4 | 4 | 1 | 1 | 4 | 4 | 2 | 1 | 0 R | 587,400 |
| Ugu090W&S. | 286824 | UMALUSI P | UGU | 524 | 8 | 6 | 6 | 1 | 1 | 0 | 4 | 1 | 0 R | 323,400 |
| Ugu091W&S. | 119584 | DALUSIZO H | UGU | 150 | 4 | 4 | 1 | 1 | 4 | 4 | 2 | 1 | 0 R | 587,400 |
| Ugu092W&S. | 124542 | DUMISA P | UGU | 509 | 8 | 6 | 6 | 1 | 6 | 0 | 4 | 1 | 0 R | 587,400 |
| Ugu093W&S. | 134828 | EMTHINI P | UGU | 1075 | 14 | 12 | 6 | 2 | 12 | 11 | 6 | 2 | 0 R | 1,650,000 |
| Ugu094W&S. | 138306 | ENTABENI P | UGU | 1404 | 16 | 14 | 6 | 2 | 12 | 12 | 6 | 2 | 0 R | 1,702,800 |
| Ugu095W&S. | 153069 | HAFULENI S | UGU | 1340 | 16 | 14 | 6 | 2 | 14 | 14 | 6 | 2 | 0 R | 1,914,000 |
| Ugu096W&S. | 155807 | HIMMELBERG I | UGU | 341 | 6 | 4 | 4 | 1 | 0 | 0 | 4 | 1 | 0 R | 270,600 |
| Ugu097W&S. | 163022 | INDUNDUMA P | UGU | 173 | 4 | 4 | 1 | 1 | 0 | 0 | 2 | 1 | 0 R | 165,000 |
| Ugu098W&S. | 181152 | KWAMISO P | UGU | 276 | 6 | 4 | 4 | 1 | 2 | 0 | 4 | 0 | 0 R | 316,800 |
| Ugu099W&S. | 181522 | KWAMPHIKWA P | UGU | 643 | 10 | 8 | 6 | 2 | 7 | 5 | 6 | 2 | 1 R | 1,333,200 |
| Ugu100W&S. | 190328 | MABUTHELA H | UGU | 456 | 8 | 6 | 6 | 1 | 1 | 0 | 4 | 1 | 0 R | 323,400 |
| Ugu101W&S. | 193103 | MAHELANE S | UGU | 440 | 8 | 6 | 6 | 1 | 0 | 0 | 4 | 1 | 0 R | 270,600 |
| Ugu102W&S. | 240352 | NTONTONTO JP | UGU | 90 | 2 | 2 | 0 | 1 | 0 | 0 | 2 | 1 | 0 R | 165,000 |
| Ugu103W&S. | 257853 | SAMUEL MKHIZE SS | UGU | 183 | 4 | 4 | 4 | 1 | 4 | 4 | 4 | 1 | 1 R | 957,000 |
| Ugu104W&S. | 407259 | SIBONGUJEZA P | UGU | 96 | 2 | 2 | 0 | 1 | 2 | 2 | 2 | 1 | 1 R | 640,200 |
| Ugu105W&S. | 269064 | SITHUTHUKILE S | UGU | 236 | 4 | 4 | 4 | 1 | 0 | 0 | 4 | 1 | 0 R | 270,600 |
| Ugu106W&S. | 293891 | VUMELETHU JS | UGU | 156 | 4 | 4 | 1 | 1 | 4 | 4 | 2 | 1 | 0 R | 587,400 |
| Ugu107W&S. | 301476 | ZUZICEBO H | UGU | 522 | 8 | 6 | 6 | 1 | 8 | 6 | 4 | 1 | 0 R | 1,009,800 |
| uMg001W&S. | 283087 | THORNER P | uMGUNGUNDLOVU | 52 | 2 | 2 | 0 | 1 | 2 | 2 | 2 | 1 | 0 R | 376,200 |
| uMg002W&S. | 442298 | SHIYAMPAHLA P | uMGUNGUNDLOVU | 88 | 2 | 2 | 0 | 1 | 2 | 2 | 2 | 1 | 1 R | 640,200 |
| uMg003W&S. | 115107 | CEDARA P | uMGUNGUNDLOVU | 111 | 4 | 4 | 1 | 1 | 0 | 0 | 2 | 1 | 0 R | 165,000 |
| uMg004W&S. | 429792 | EBUNGUNI S | uMGUNGUNDLOVU | 282 | 6 | 4 | 4 | 1 | 6 | 4 | 4 | 1 | 1 R | 1,062,600 |
| uMg005W&S. | 143782 | EZULWINI C | uMGUNGUNDLOVU | 180 | 4 | 4 | 1 | 1 | 4 | 4 | 2 | 1 | 1 R | 851,400 |
| uMg006W&S. | 109261 | BHEKUXIMBA H | uMGUNGUNDLOVU | 834 | 12 | 10 | 6 | 2 | 2 | 0 | 6 | 2 | 0 R | 541,200 |
| uMg007W&S. | 158767 | COSMO P | uMGUNGUNDLOVU | 621 | 10 | 8 | 6 | 2 | 0 | 0 | 6 | 2 | 0 R | 435,600 |
| uMg008W&S. | 252340 | QANDA JP | uMGUNGUNDLOVU | 472 | 8 | 6 | 6 | 1 | 3 | 0 | 4 | 1 | 0 R | 429,000 |
| uMg009W&S. | 203241 | MAYIZE P | uMGUNGUNDLOVU | 20 | 2 | 2 | 0 | 1 | 0 | 2 | 2 | 1 | 0 R | 270,600 |
| uMg010W&S. | 443926 | UMVUZO S | uMGUNGUNDLOVU | 949 | 12 | 10 | 6 | 2 | 12 | 10 | 6 | 2 | 1 R | 1,861,200 |
| uMg011W&S. | 124357 | DUMELA P | uMGUNGUNDLOVU | 229 | 4 | 4 | 4 | 1 | 4 | 4 | 4 | 1 | 0 R | 693,000 |
| uMg012W&S. | 279572 | TAURICUS I | uMGUNGUNDLOVU | 272 | 6 | 4 | 4 | 1 | 6 | 4 | 4 | 1 | 0 R | 798,600 |
| uMg013W&S. | 158545 | HOPEWELL P | uMGUNGUNDLOVU | 730 | 10 | 8 | 6 | 2 | 0 | 0 | 6 | 2 | 0 R | 435,600 |
| uMg014W&S. | 286713 | UKWENZAKWETHU P | uMGUNGUNDLOVU | 700 | 10 | 8 | 6 | 2 | 5 | 3 | 6 | 2 | 0 R | 858,000 |
| uMg015W&S. | 182225 | KWANGUBENI P | uMGUNGUNDLOVU | 509 | 8 | 6 | 6 | 1 | 4 | 2 | 4 | 1 | 0 R | 587,400 |



PROVINCIAL PROJECT LIST

INFRASTRUCTURE PLANNING NEEDS 2013/14

PROGRAMME: WATER & SANITATION

| IP Water & Sanitation 2013/14 | EMIS No. | Name of School | Education District | Total Enrolment 2012 | Girls' Toilet Seats (NORM) | Boys' Toilet Seats and Urinal Spaces (NORM) | Teacher Toilet Seats (NORM) | Disabled Toilets (NORM) | Girls' Toilet Seats (REQUIRED) | Boys' Toilet Seats and Urinal Spaces (REQUIRED) | Teacher Toilet Seats (REQUIRED) | Disabled Toilets (REQUIRED) | Water (REQUIRED) | TOTAL including VAT + Fees |
|-------------------------------|----------|-------------------|--------------------|----------------------|----------------------------|---|-----------------------------|-------------------------|--------------------------------|---|---------------------------------|-----------------------------|------------------|----------------------------|
| uMg016W&S. | 156806 | HLELOLUSHA P | uMGUNGUNDLOVU | 458 | 8 | 6 | 6 | 1 | 2 | 0 | 4 | 1 | 0 R | 376,200 |
| uMg017W&S. | 211344 | MJELE S | uMGUNGUNDLOVU | 457 | 8 | 6 | 6 | 1 | 8 | 6 | 4 | 1 | 0 R | 1,009,800 |
| uMg018W&S. | 211048 | MIDDLEFIELD P | uMGUNGUNDLOVU | 119 | 4 | 4 | 1 | 1 | 4 | 4 | 2 | 1 | 0 R | 587,400 |
| uMg019W&S. | 171939 | JULUKANDODA P | uMGUNGUNDLOVU | 536 | 8 | 6 | 6 | 1 | 0 | 0 | 4 | 1 | 0 R | 270,600 |
| uMg020W&S. | 148296 | GEORGENAU C | uMGUNGUNDLOVU | 803 | 10 | 8 | 6 | 2 | 6 | 4 | 6 | 2 | 0 R | 963,600 |
| uMg021W&S. | 191253 | MADLANYOKA H | uMGUNGUNDLOVU | 323 | 6 | 4 | 4 | 1 | 6 | 4 | 4 | 1 | 0 R | 798,600 |
| uMg022W&S. | 258445 | SANSIKANE P | uMGUNGUNDLOVU | 491 | 8 | 6 | 6 | 1 | 5 | 3 | 4 | 1 | 0 R | 693,000 |
| uMg023W&S. | 160654 | IMBOYI P | uMGUNGUNDLOVU | 173 | 4 | 4 | 1 | 1 | 0 | 0 | 2 | 1 | 0 R | 165,000 |
| uMg024W&S. | 105561 | BANQOBILE H | uMGUNGUNDLOVU | 581 | 8 | 6 | 6 | 1 | 2 | 0 | 4 | 1 | 0 R | 376,200 |
| uMg025W&S. | 289969 | UNOBHALA H | uMGUNGUNDLOVU | 427 | 8 | 6 | 6 | 1 | 5 | 2 | 4 | 1 | 0 R | 640,200 |
| uMg026W&S. | 220927 | MUZIKAWUTHANDWA H | uMGUNGUNDLOVU | 264 | 6 | 4 | 4 | 1 | 2 | 0 | 4 | 1 | 1 R | 640,200 |
| uMg027W&S. | 216487 | MPHELANDABA S | uMGUNGUNDLOVU | 268 | 6 | 4 | 4 | 1 | 6 | 4 | 4 | 1 | 0 R | 798,600 |
| uMg028W&S. | 281459 | THEMBALETHU P | uMGUNGUNDLOVU | 200 | 4 | 4 | 4 | 1 | 0 | 0 | 4 | 1 | 1 R | 534,600 |
| uMg029W&S. | 237984 | NSIKAKAZI H | uMGUNGUNDLOVU | 150 | 4 | 4 | 1 | 1 | 3 | 3 | 2 | 1 | 0 R | 481,800 |
| uMg030W&S. | 164169 | INHLAZUKA P | uMGUNGUNDLOVU | 162 | 4 | 4 | 1 | 1 | 4 | 4 | 2 | 1 | 1 R | 851,400 |
| uMg031W&S. | 215821 | MOYAMUHLE P | uMGUNGUNDLOVU | 130 | 4 | 4 | 1 | 1 | 4 | 4 | 2 | 1 | 0 R | 587,400 |
| uMg032W&S. | 230029 | NHLATHIMBE S | uMGUNGUNDLOVU | 193 | 4 | 4 | 4 | 1 | 0 | 0 | 4 | 1 | 0 R | 270,600 |
| uMg033W&S. | 297110 | WOODLANDS P | uMGUNGUNDLOVU | 1010 | 12 | 10 | 6 | 2 | 0 | 0 | 6 | 2 | 0 R | 435,600 |
| uMg034W&S. | 166796 | INYANINGA P | uMGUNGUNDLOVU | 321 | 6 | 4 | 4 | 1 | 6 | 4 | 4 | 1 | 0 R | 798,600 |
| uMg035W&S. | 242757 | ODLAMENI P | uMGUNGUNDLOVU | 512 | 8 | 6 | 6 | 1 | 8 | 6 | 4 | 1 | 0 R | 1,009,800 |
| uMg036W&S. | 150331 | GOBIZEMBE H | uMGUNGUNDLOVU | 591 | 8 | 6 | 6 | 1 | 0 | 0 | 4 | 1 | 0 R | 270,600 |
| uMg037W&S. | 128945 | EKUPHOLENI H | uMGUNGUNDLOVU | 236 | 4 | 4 | 4 | 1 | 3 | 3 | 4 | 1 | 0 R | 587,400 |
| uMg038W&S. | 130388 | EMAFKATHINI P | uMGUNGUNDLOVU | 958 | 12 | 10 | 6 | 2 | 3 | 0 | 6 | 2 | 0 R | 594,000 |
| uMg039W&S. | 191697 | MAFAHLENI H | uMGUNGUNDLOVU | 209 | 4 | 4 | 4 | 1 | 1 | 1 | 4 | 1 | 1 R | 640,200 |
| uMg040W&S. | 265882 | SILWANETSHE P | uMGUNGUNDLOVU | 943 | 12 | 10 | 6 | 2 | 0 | 0 | 6 | 2 | 0 R | 435,600 |
| uMg041W&S. | 135568 | ENATI P | uMGUNGUNDLOVU | 238 | 4 | 4 | 4 | 1 | 0 | 0 | 4 | 1 | 0 R | 270,600 |
| uMg042W&S. | 192400 | MAGODA P | uMGUNGUNDLOVU | 607 | 8 | 6 | 6 | 1 | 0 | 0 | 4 | 1 | 0 R | 270,600 |
| uMg043W&S. | 282347 | THOKOZWAYO S | uMGUNGUNDLOVU | 244 | 4 | 4 | 4 | 1 | 4 | 4 | 4 | 1 | 0 R | 693,000 |
| uMg044W&S. | 219262 | MTHOLANGQONDO S | uMGUNGUNDLOVU | 306 | 6 | 4 | 4 | 1 | 2 | 0 | 4 | 1 | 0 R | 376,200 |
| uMg045W&S. | 180634 | KWAMAPHUMULO P | uMGUNGUNDLOVU | 104 | 4 | 4 | 1 | 1 | 4 | 4 | 2 | 1 | 0 R | 587,400 |
| uMg046W&S. | 298812 | ZAMELISIZWE JP | uMGUNGUNDLOVU | 230 | 4 | 4 | 4 | 1 | 0 | 0 | 4 | 1 | 0 R | 270,600 |
| uMg047W&S. | 181337 | KWAMNCANE H | uMGUNGUNDLOVU | 771 | 10 | 8 | 6 | 2 | 4 | 0 | 6 | 2 | 0 R | 646,800 |
| uMg048W&S. | 312761 | MATOMELA H | uMGUNGUNDLOVU | 570 | 8 | 6 | 6 | 1 | 5 | 3 | 4 | 1 | 1 R | 957,000 |
| uMg049W&S. | 187627 | LOTHENI P | uMGUNGUNDLOVU | 117 | 4 | 4 | 1 | 1 | 1 | 1 | 2 | 1 | 1 R | 534,600 |
| uMg050W&S. | 136419 | ENGOBHUYENI P | uMGUNGUNDLOVU | 225 | 4 | 4 | 4 | 1 | 0 | 0 | 4 | 1 | 0 R | 270,600 |
| uMg051W&S. | 140785 | ESIMOZOMENI P | uMGUNGUNDLOVU | 153 | 4 | 4 | 1 | 1 | 0 | 0 | 2 | 1 | 0 R | 165,000 |
| uMg052W&S. | 152625 | GULUBE P | uMGUNGUNDLOVU | 185 | 4 | 4 | 4 | 1 | 4 | 4 | 4 | 1 | 0 R | 693,000 |
| uMg053W&S. | 203611 | MBAMBANGALO H | uMGUNGUNDLOVU | 835 | 12 | 10 | 6 | 2 | 10 | 6 | 6 | 2 | 0 R | 1,280,400 |
| uMg054W&S. | 160691 | IMBUBU P | uMGUNGUNDLOVU | 613 | 8 | 6 | 6 | 1 | 3 | 0 | 4 | 1 | 0 R | 429,000 |



PROVINCIAL PROJECT LIST

INFRASTRUCTURE PLANNING NEEDS 2013/14

PROGRAMME: WATER & SANITATION

| IP Water & Sanitation 2013/14 | EMIS No. | Name of School | Education District | Total Enrolment 2012 | Girls' Toilet Seats (NORM) | Boys' Toilet Seats and Urinal Spaces (NORM) | Teacher Toilet Seats (NORM) | Disabled Toilets (NORM) | Girls' Toilet Seats (REQUIRED) | Boys' Toilet Seats and Urinal Spaces (REQUIRED) | Teacher Toilet Seats (REQUIRED) | Disabled Toilets (REQUIRED) | Water (REQUIRED) | TOTAL including VAT + Fees |
|-------------------------------|----------|------------------|--------------------|----------------------|----------------------------|---|-----------------------------|-------------------------|--------------------------------|---|---------------------------------|-----------------------------|------------------|----------------------------|
| uMg055W&S. | 215525 | MOUNTAIN HOME JP | uMGUNGUNDLOVU | 94 | 2 | 2 | 0 | 1 | 0 | 0 | 2 | 1 | 0 R | 165,000 |
| uMg056W&S. | 184408 | KWELIFUPHI P | uMGUNGUNDLOVU | 355 | 6 | 4 | 4 | 1 | 1 | 0 | 4 | 1 | 0 R | 323,400 |
| uMg057W&S. | 247641 | PHANGINDAWO P | uMGUNGUNDLOVU | 692 | 10 | 8 | 6 | 2 | 3 | 0 | 6 | 2 | 0 R | 594,000 |
| uMg058W&S. | 279128 | SWAYIMANA H | uMGUNGUNDLOVU | 860 | 12 | 10 | 6 | 2 | 12 | 9 | 6 | 2 | 0 R | 1,544,400 |
| uMg059W&S. | 207274 | MEHLWENKOSI P | uMGUNGUNDLOVU | 331 | 6 | 4 | 4 | 1 | 4 | 0 | 4 | 1 | 0 R | 481,800 |
| uMg060W&S. | 177674 | KUHLEKONKE S | uMGUNGUNDLOVU | 827 | 12 | 10 | 6 | 2 | 4 | 0 | 6 | 2 | 0 R | 646,800 |
| uMg061W&S. | 269027 | SITHUNJWANA P | uMGUNGUNDLOVU | 504 | 8 | 6 | 6 | 1 | 4 | 2 | 4 | 1 | 1 R | 851,400 |
| uMg062W&S. | 275169 | THUTHUKISA S | uMGUNGUNDLOVU | 240 | 4 | 4 | 4 | 1 | 4 | 4 | 4 | 1 | 0 R | 693,000 |
| Umk001W&S. | 446146 | MAJINDI P | UMKHANYAKUDE | 180 | 4 | 4 | 1 | 1 | 4 | 4 | 2 | 1 | 1 R | 851,400 |
| Umk002W&S. | 214193 | MNYAYIZA P | UMKHANYAKUDE | 207 | 4 | 4 | 4 | 1 | 4 | 4 | 4 | 1 | 1 R | 957,000 |
| Umk003W&S. | 309949 | MANHLENGA JS | UMKHANYAKUDE | 195 | 4 | 4 | 4 | 1 | 4 | 4 | 4 | 1 | 0 R | 693,000 |
| Umk004W&S. | 220742 | MUNYU P | UMKHANYAKUDE | 266 | 6 | 4 | 4 | 1 | 6 | 4 | 4 | 1 | 1 R | 1,062,600 |
| Umk005W&S. | 311022 | ESIGEDENI JS | UMKHANYAKUDE | 335 | 6 | 4 | 4 | 1 | 3 | 1 | 4 | 1 | 0 R | 481,800 |
| Umk006W&S. | 190809 | MACHWETSHANA P | UMKHANYAKUDE | 320 | 6 | 4 | 4 | 1 | 6 | 4 | 4 | 1 | 0 R | 798,600 |
| Umk007W&S. | 192178 | MAGENGEBULA P | UMKHANYAKUDE | 343 | 6 | 4 | 4 | 1 | 0 | 0 | 4 | 1 | 0 R | 270,600 |
| Umk008W&S. | 220466 | MUHLEKAZI P | UMKHANYAKUDE | 570 | 8 | 6 | 6 | 1 | 6 | 4 | 4 | 1 | 1 R | 1,062,600 |
| Umk009W&S. | 306898 | KHIPHINKUNZI P | UMKHANYAKUDE | 575 | 8 | 6 | 6 | 1 | 8 | 6 | 4 | 1 | 0 R | 1,009,800 |
| Umk010W&S. | 115773 | CEZWANA P | UMKHANYAKUDE | 767 | 10 | 8 | 6 | 2 | 10 | 8 | 6 | 2 | 1 R | 1,650,000 |
| Umk011W&S. | 147926 | INJULA C | UMKHANYAKUDE | 1167 | 14 | 12 | 6 | 2 | 14 | 12 | 6 | 2 | 0 R | 1,808,400 |
| Umk012W&S. | 131942 | EMBETHA JS | UMKHANYAKUDE | 49 | 2 | 2 | 0 | 1 | 2 | 2 | 2 | 1 | 0 R | 376,200 |
| Umk013W&S. | 441632 | IMPALA S | UMKHANYAKUDE | 166 | 4 | 4 | 1 | 1 | 4 | 4 | 2 | 1 | 1 R | 851,400 |
| Umk014W&S. | 224331 | NDABEZIPHEZULU S | UMKHANYAKUDE | 261 | 6 | 4 | 4 | 1 | 6 | 4 | 4 | 1 | 0 R | 798,600 |
| Umk015W&S. | 180893 | KWAMBOMA P | UMKHANYAKUDE | 242 | 4 | 4 | 4 | 1 | 4 | 4 | 4 | 1 | 1 R | 957,000 |
| Umk016W&S. | 313945 | SUKASAMBE JS | UMKHANYAKUDE | 306 | 6 | 4 | 4 | 1 | 3 | 1 | 4 | 1 | 0 R | 481,800 |
| Umk017W&S. | 175232 | KHULUBONE P | UMKHANYAKUDE | 436 | 8 | 6 | 6 | 1 | 8 | 6 | 4 | 1 | 0 R | 1,009,800 |
| Umk018W&S. | 156177 | HLAMBANYATHI P | UMKHANYAKUDE | 426 | 8 | 6 | 6 | 1 | 8 | 6 | 4 | 1 | 0 R | 1,009,800 |
| Umk019W&S. | 287231 | UMFOLOZI P | UMKHANYAKUDE | 622 | 10 | 8 | 6 | 2 | 10 | 8 | 6 | 2 | 0 R | 1,386,000 |
| Umk020W&S. | 248973 | PHIWAMANDLA S | UMKHANYAKUDE | 501 | 8 | 6 | 6 | 1 | 8 | 6 | 4 | 1 | 0 R | 1,009,800 |
| Umk021W&S. | 170422 | IZINESHE P | UMKHANYAKUDE | 744 | 10 | 8 | 6 | 2 | 10 | 8 | 6 | 2 | 1 R | 1,650,000 |
| Umk022W&S. | 191364 | MADONELA P | UMKHANYAKUDE | 884 | 12 | 10 | 6 | 2 | 7 | 3 | 6 | 2 | 0 R | 963,600 |
| Umk023W&S. | 310393 | NHLANHLIVELE JS | UMKHANYAKUDE | 140 | 4 | 4 | 1 | 1 | 0 | 0 | 2 | 1 | 0 R | 165,000 |
| Umk024W&S. | 319939 | BONGA S | UMKHANYAKUDE | 781 | 10 | 8 | 6 | 2 | 10 | 8 | 6 | 2 | 0 R | 1,386,000 |
| Umk025W&S. | 171088 | IGUGU LESIZWE S | UMKHANYAKUDE | 839 | 12 | 10 | 6 | 2 | 12 | 10 | 6 | 2 | 1 R | 1,861,200 |
| Umk026W&S. | 343027 | EMAGUGENI P | UMKHANYAKUDE | 212 | 4 | 4 | 4 | 1 | 4 | 4 | 4 | 1 | 1 R | 957,000 |
| Umk027W&S. | 111259 | BONGUBUHLE SP | UMKHANYAKUDE | 236 | 4 | 4 | 4 | 1 | 4 | 4 | 4 | 1 | 0 R | 693,000 |
| Umk028W&S. | 213083 | MMEZEZI S | UMKHANYAKUDE | 395 | 6 | 4 | 4 | 1 | 6 | 0 | 4 | 1 | 1 R | 851,400 |
| Umk029W&S. | 190698 | MACHIBINI P | UMKHANYAKUDE | 295 | 6 | 4 | 4 | 1 | 6 | 4 | 4 | 1 | 0 R | 798,600 |
| Umk030W&S. | 198061 | MANZENGWENYA P | UMKHANYAKUDE | 211 | 4 | 4 | 4 | 1 | 4 | 4 | 4 | 1 | 0 R | 693,000 |
| Umk031W&S. | 194805 | MAKHOWE P | UMKHANYAKUDE | 129 | 4 | 4 | 1 | 1 | 4 | 4 | 2 | 1 | 0 R | 587,400 |



PROVINCIAL PROJECT LIST

INFRASTRUCTURE PLANNING NEEDS 2013/14

PROGRAMME: WATER & SANITATION

| IP Water & Sanitation 2013/14 | EMIS No. | Name of School | Education District | Total Enrolment 2012 | Girls' Toilet Seats (NORM) | Boys' Toilet Seats and Urinal Spaces (NORM) | Teacher Toilet Seats (NORM) | Disabled Toilets (NORM) | Girls' Toilet Seats (REQUIRED) | Boys' Toilet Seats and Urinal Spaces (REQUIRED) | Teacher Toilet Seats (REQUIRED) | Disabled Toilets (REQUIRED) | Water (REQUIRED) | TOTAL including VAT + Fees |
|-------------------------------|----------|--|--------------------|----------------------|----------------------------|---|-----------------------------|-------------------------|--------------------------------|---|---------------------------------|-----------------------------|------------------|----------------------------|
| Umk032W&S. | 109890 | BHUKWANA H | UMKHANYAKUDE | 588 | 8 | 6 | 6 | 1 | 7 | 5 | 4 | 1 | 0 R | 904,200 |
| Umk033W&S. | 307285 | MZABALAZO P | UMKHANYAKUDE | 746 | 10 | 8 | 6 | 2 | 6 | 8 | 6 | 2 | 0 R | 1,174,800 |
| Umk034W&S. | 150479 | GODLOZA H | UMKHANYAKUDE | 445 | 8 | 6 | 6 | 1 | 8 | 6 | 4 | 1 | 0 R | 1,009,800 |
| Umk035W&S. | 229067 | INGUTSHANA P | UMKHANYAKUDE | 191 | 4 | 4 | 4 | 1 | 0 | 0 | 4 | 1 | 0 R | 270,600 |
| Umk036W&S. | 250268 | PHUZUDELE SP | UMKHANYAKUDE | 102 | 4 | 4 | 1 | 1 | 4 | 4 | 2 | 1 | 0 R | 587,400 |
| Umk037W&S. | 313242 | MALANDA P | UMKHANYAKUDE | 157 | 4 | 4 | 1 | 1 | 4 | 4 | 2 | 1 | 0 R | 587,400 |
| Umk038W&S. | 327598 | MTHANTI COMMTECH S | UMKHANYAKUDE | 495 | 8 | 6 | 6 | 1 | 7 | 5 | 4 | 1 | 0 R | 904,200 |
| Umk039W&S. | 240759 | NTSINDE COMM H | UMKHANYAKUDE | 202 | 4 | 4 | 4 | 1 | 4 | 4 | 4 | 1 | 1 R | 957,000 |
| Umk040W&S. | 106597 | BAZANENI P | UMKHANYAKUDE | 264 | 6 | 4 | 4 | 1 | 6 | 4 | 4 | 1 | 0 R | 798,600 |
| Umk041W&S. | 441743 | NGUNGUNYANE P | UMKHANYAKUDE | 118 | 4 | 4 | 1 | 1 | 4 | 4 | 2 | 1 | 1 R | 851,400 |
| Umk042W&S. | 310726 | NJINJI P | UMKHANYAKUDE | 90 | 2 | 2 | 0 | 1 | 0 | 0 | 2 | 1 | 0 R | 165,000 |
| Umk043W&S. | 164280 | INHLWATHI HP | UMKHANYAKUDE | 216 | 4 | 4 | 4 | 1 | 4 | 4 | 4 | 1 | 0 R | 693,000 |
| Umk044W&S. | 441595 | NGUTSHINI P | UMKHANYAKUDE | 124 | 4 | 4 | 1 | 1 | 4 | 4 | 2 | 1 | 1 R | 851,400 |
| Umk045W&S. | 168535 | ISIPHOSETHU SS | UMKHANYAKUDE | 574 | 8 | 6 | 6 | 1 | 0 | 0 | 4 | 1 | 0 R | 270,600 |
| Umk046W&S. | 202131 | MATSHAMHLOPHE P | UMKHANYAKUDE | 167 | 4 | 4 | 1 | 1 | 4 | 4 | 2 | 1 | 0 R | 587,400 |
| Umk047W&S. | 231028 | NJAKAZANA P | UMKHANYAKUDE | 225 | 4 | 4 | 4 | 1 | 4 | 4 | 4 | 1 | 0 R | 693,000 |
| Umk048W&S. | 188219 | LUDAKA P | UMKHANYAKUDE | 208 | 4 | 4 | 4 | 1 | 4 | 4 | 4 | 1 | 1 R | 957,000 |
| Umk049W&S. | 167684 | ISICELOSETHU H | UMKHANYAKUDE | 775 | 10 | 8 | 6 | 2 | 0 | 0 | 6 | 2 | 0 R | 435,600 |
| Umk050W&S. | 490361 | MBEKWANE S | UMKHANYAKUDE | 131 | 4 | 4 | 1 | 1 | 4 | 4 | 4 | 1 | 1 R | 693,000 |
| Umk051W&S. | 258371 | SONKABI P | UMKHANYAKUDE | 152 | 4 | 4 | 1 | 1 | 4 | 4 | 2 | 1 | 0 R | 587,400 |
| Umk052W&S. | 206127 | MDLADLA H | UMKHANYAKUDE | 505 | 8 | 6 | 6 | 1 | 8 | 6 | 4 | 1 | 0 R | 1,009,800 |
| Umk053W&S. | 288193 | UMLAMBOZANA P | UMKHANYAKUDE | 543 | 8 | 6 | 6 | 1 | 8 | 6 | 4 | 1 | 0 R | 1,009,800 |
| Umk054W&S. | 231176 | NJOJO P | UMKHANYAKUDE | 332 | 6 | 4 | 4 | 1 | 2 | 0 | 4 | 1 | 0 R | 376,200 |
| Umk055W&S. | 307470 | SIBONGASONKE JS | UMKHANYAKUDE | 373 | 6 | 4 | 4 | 1 | 6 | 4 | 4 | 1 | 0 R | 798,600 |
| Umk056W&S. | 202982 | MAYAKAZI P | UMKHANYAKUDE | 447 | 8 | 6 | 6 | 1 | 8 | 6 | 4 | 1 | 0 R | 1,009,800 |
| Umk057W&S. | 210604 | MHLUMENI P | UMKHANYAKUDE | 204 | 4 | 4 | 4 | 1 | 4 | 4 | 4 | 1 | 0 R | 693,000 |
| Umk058W&S. | 108780 | BHEKINKOSI P | UMKHANYAKUDE | 522 | 8 | 6 | 6 | 1 | 3 | 4 | 4 | 1 | 0 R | 640,200 |
| Umk059W&S. | 283457 | THULASIBONE H | UMKHANYAKUDE | 515 | 8 | 6 | 6 | 1 | 8 | 6 | 4 | 1 | 0 R | 1,009,800 |
| Umi001W&S. | 125282 | DURBAN GIRLS S (DARTNELL CRES) | UMLAZI | 1054 | 14 | 12 | 6 | 2 | 7 | 0 | 6 | 2 | 0 R | 805,200 |
| Umi002W&S. | 197839 | MANYUSWA SP | UMLAZI | 519 | 8 | 6 | 6 | 1 | 0 | 0 | 4 | 1 | 0 R | 270,600 |
| Umi003W&S. | 106375 | BAVUMILE JP | UMLAZI | 562 | 8 | 6 | 6 | 1 | 0 | 0 | 4 | 1 | 0 R | 270,600 |
| Umi004W&S. | 204906 | MBOVU P | UMLAZI | 105 | 4 | 4 | 1 | 1 | 4 | 4 | 2 | 1 | 1 R | 851,400 |
| Umi005W&S. | 281089 | THE REUNION SCHOOL FOR CEREBRAL PALSY CHILDREN | UMLAZI | | | | | | | | | | | |
| Umi006W&S. | 149887 | GLENVIEW P | UMLAZI | 205 | 4 | 4 | 4 | 1 | 0 | 0 | 4 | 1 | 0 R | 270,600 |
| Umi007W&S. | 222777 | MZWILILI JP | UMLAZI | 481 | 8 | 6 | 6 | 1 | 0 | 0 | 4 | 1 | 0 R | 270,600 |
| Umi008W&S. | 300403 | ZIMISELE SP | UMLAZI | 451 | 8 | 6 | 6 | 1 | 2 | 0 | 4 | 1 | 0 R | 376,200 |
| Umi009W&S. | 136567 | ENGONYAMENI P | UMLAZI | 246 | 4 | 4 | 4 | 1 | 4 | 4 | 4 | 1 | 0 R | 693,000 |
| Umi010W&S. | 278610 | SUNBEAM P | UMLAZI | 403 | 6 | 4 | 4 | 1 | 0 | 0 | 4 | 1 | 0 R | 270,600 |
| Umi011W&S. | 144411 | FALCON PARK P | UMLAZI | 554 | 8 | 6 | 6 | 1 | 0 | 0 | 4 | 1 | 0 R | 270,600 |



PROVINCIAL PROJECT LIST

PROGRAMME: WATER & SANITATION

| IP Water & Sanitation 2013/14 | EMIS No. | Name of School | Education District | Total Enrolment 2012 | Girls' Toilet Seats (NORM) | Boys' Toilet Seats and Urinal Spaces (NORM) | Teacher Toilet Seats (NORM) | Disabled Toilets (NORM) | Girls' Toilet Seats (REQUIRED) | Boys' Toilet Seats and Urinal Spaces (REQUIRED) | Teacher Toilet Seats (REQUIRED) | Disabled Toilets (REQUIRED) | Water (REQUIRED) | TOTAL including VAT + Fees |
|-------------------------------|----------|-------------------------------|--------------------|----------------------|----------------------------|---|-----------------------------|-------------------------|--------------------------------|---|---------------------------------|-----------------------------|------------------|----------------------------|
| Uml012W&S. | 125245 | DURBAN GIRLS H (MANNING ROAD) | UMLAZI | 1275 | 16 | 14 | 6 | 2 | 0 | 0 | 6 | 2 | 0 R | 435,600 |
| Uml013W&S. | 139564 | ERICA P | UMLAZI | 412 | 6 | 4 | 4 | 1 | 0 | 0 | 4 | 1 | 0 R | 270,600 |
| Uml014W&S. | 144152 | FAIRVALE S | UMLAZI | 1223 | 16 | 14 | 6 | 2 | 0 | 0 | 6 | 2 | 0 R | 435,600 |
| Uml015W&S. | 258889 | SASTRI COLLEGE | UMLAZI | 985 | 12 | 10 | 6 | 2 | 5 | 0 | 6 | 2 | 0 R | 699,600 |
| Uml016W&S. | 297998 | YELLOWWOOD PARK P | UMLAZI | 824 | 12 | 10 | 6 | 2 | 0 | 0 | 6 | 2 | 0 R | 435,600 |
| Uml017W&S. | 173789 | KHARWASTAN S | UMLAZI | 1290 | 16 | 14 | 6 | 2 | 0 | 0 | 6 | 2 | 0 R | 435,600 |
| Uml018W&S. | 148185 | GEORGE CAMPBELL TECH H | UMLAZI | 1063 | 14 | 12 | 6 | 2 | 4 | 3 | 6 | 2 | 0 R | 805,200 |
| Uml019W&S. | 298035 | YIBONI JP | UMLAZI | 723 | 10 | 8 | 6 | 2 | 0 | 0 | 6 | 2 | 0 R | 435,600 |
| Uml020W&S. | 288267 | UMLAZI COMTECH | UMLAZI | 2320 | 20 | 18 | 8 | 2 | 0 | 0 | 6 | 2 | 0 R | 435,600 |
| Uml021W&S. | 248677 | PHILA P | UMLAZI | 918 | 12 | 10 | 6 | 2 | 0 | 0 | 6 | 2 | 0 R | 435,600 |
| Uml022W&S. | 134791 | EMTHETHWENI SP | UMLAZI | 381 | 6 | 4 | 4 | 1 | 0 | 0 | 4 | 1 | 0 R | 270,600 |
| Uml023W&S. | 241277 | NWABI H | UMLAZI | 341 | 6 | 4 | 4 | 1 | 6 | 4 | 4 | 1 | 0 R | 798,600 |
| Uml024W&S. | 100418 | ADAMS SP | UMLAZI | 736 | 10 | 8 | 6 | 2 | 3 | 1 | 6 | 2 | 0 R | 646,800 |
| Uml025W&S. | 270285 | SIYATHOKOZA SP | UMLAZI | 303 | 6 | 4 | 4 | 1 | 6 | 4 | 4 | 1 | 0 R | 798,600 |
| Umz001W&S. | 289303 | UMVOTI H | UMZINYATHI | 905 | 12 | 10 | 6 | 2 | 9 | 3 | 6 | 2 | 0 R | 1,069,200 |
| Umz002W&S. | 128279 | EKUCABANGENI S | UMZINYATHI | 1256 | 16 | 14 | 6 | 2 | 14 | 14 | 6 | 2 | 0 R | 1,914,000 |
| Umz003W&S. | 272949 | SOMASHI H | UMZINYATHI | 529 | 8 | 6 | 6 | 1 | 3 | 1 | 4 | 1 | 0 R | 481,800 |
| Umz004W&S. | 447367 | W MTSILO P | UMZINYATHI | 75 | 2 | 2 | 0 | 1 | 2 | 2 | 2 | 1 | 0 R | 376,200 |
| Umz005W&S. | 447108 | MZAMOYETHU P | UMZINYATHI | 272 | 6 | 4 | 4 | 1 | 6 | 4 | 4 | 1 | 0 R | 798,600 |
| Umz006W&S. | 172568 | KEATES DRIFT P | UMZINYATHI | 838 | 12 | 10 | 6 | 2 | 7 | 1 | 6 | 2 | 0 R | 858,000 |
| Umz007W&S. | 415066 | MAHLOKOHLOKO S | UMZINYATHI | 200 | 4 | 4 | 4 | 1 | 4 | 4 | 4 | 1 | 0 R | 693,000 |
| Umz008W&S. | 202020 | MATIMATOLO P | UMZINYATHI | 1139 | 14 | 12 | 6 | 2 | 10 | 10 | 6 | 2 | 0 R | 1,491,600 |
| Umz009W&S. | 177415 | KRANSKOP P | UMZINYATHI | 580 | 8 | 6 | 6 | 1 | 2 | 0 | 4 | 1 | 0 R | 376,200 |
| Umz010W&S. | 186295 | LEWIS P | UMZINYATHI | 781 | 10 | 8 | 6 | 2 | 0 | 3 | 6 | 2 | 0 R | 594,000 |
| Umz011W&S. | 440300 | LANDELANI P | UMZINYATHI | 145 | 4 | 4 | 1 | 1 | 4 | 4 | 2 | 1 | 1 R | 851,400 |
| Umz012W&S. | 224146 | NDABANKULU P | UMZINYATHI | 645 | 10 | 8 | 6 | 2 | 10 | 8 | 6 | 2 | 0 R | 1,386,000 |
| Umz013W&S. | 230510 | NHLOYA P | UMZINYATHI | 334 | 6 | 4 | 4 | 1 | 6 | 4 | 4 | 1 | 0 R | 798,600 |
| Umz014W&S. | 338143 | SIFULENI LP | UMZINYATHI | 362 | 6 | 4 | 4 | 1 | 3 | 1 | 4 | 1 | 0 R | 481,800 |
| Umz015W&S. | 178414 | KWANGQULU P | UMZINYATHI | 637 | 10 | 8 | 6 | 2 | 10 | 8 | 6 | 2 | 0 R | 1,386,000 |
| Umz016W&S. | 208014 | MERTOUN P | UMZINYATHI | 808 | 10 | 8 | 6 | 2 | 10 | 8 | 6 | 2 | 0 R | 1,386,000 |
| Umz017W&S. | 440226 | EZIHLABENI P | UMZINYATHI | 233 | 4 | 4 | 4 | 1 | 4 | 4 | 4 | 1 | 1 R | 957,000 |
| Umz018W&S. | 122507 | DOLO C | UMZINYATHI | 672 | 10 | 8 | 6 | 2 | 10 | 8 | 6 | 2 | 0 R | 1,386,000 |
| Umz019W&S. | 414363 | DUMAPHANSI JS | UMZINYATHI | 531 | 8 | 6 | 6 | 1 | 6 | 5 | 4 | 1 | 0 R | 851,400 |
| Umz020W&S. | 220409 | MUDEN C | UMZINYATHI | 753 | 10 | 8 | 6 | 2 | 10 | 8 | 6 | 2 | 0 R | 1,386,000 |
| Umz021W&S. | 171051 | JANGENI P | UMZINYATHI | 423 | 8 | 6 | 6 | 1 | 8 | 6 | 4 | 1 | 0 R | 1,009,800 |
| Umz022W&S. | 231065 | NJENGABANTU | UMZINYATHI | 213 | 4 | 4 | 4 | 1 | 4 | 4 | 4 | 1 | 1 R | 957,000 |
| Umz023W&S. | 209457 | MGIDLA H | UMZINYATHI | 525 | 8 | 6 | 6 | 1 | 8 | 6 | 4 | 1 | 1 R | 1,273,800 |
| Umz024W&S. | 154808 | HERMANNsburg C | UMZINYATHI | 1156 | 14 | 12 | 6 | 2 | 0 | 0 | 6 | 2 | 0 R | 435,600 |
| Umz025W&S. | 446738 | THUTHUKANI S | UMZINYATHI | 364 | 6 | 4 | 4 | 1 | 6 | 4 | 4 | 1 | 0 R | 798,600 |



PROVINCIAL PROJECT LIST

INFRASTRUCTURE PLANNING NEEDS 2013/14

PROGRAMME: WATER & SANITATION

| IP Water & Sanitation 2013/14 | EMIS No. | Name of School | Education District | Total Enrolment 2012 | Girls' Toilet Seats (NORM) | Boys' Toilet Seats and Urinal Spaces (NORM) | Teacher Toilet Seats (NORM) | Disabled Toilets (NORM) | Girls' Toilet Seats (REQUIRED) | Boys' Toilet Seats and Urinal Spaces (REQUIRED) | Teacher Toilet Seats (REQUIRED) | Disabled Toilets (REQUIRED) | Water (REQUIRED) | TOTAL including VAT + Fees |
|-------------------------------|----------|----------------------|--------------------|----------------------|----------------------------|---|-----------------------------|-------------------------|--------------------------------|---|---------------------------------|-----------------------------|------------------|----------------------------|
| Umz026W&S. | 244052 | OPHATHE P | UMZINYATHI | 596 | 8 | 6 | 6 | 1 | 8 | 6 | 4 | 1 | 0 R | 1,009,800 |
| Umz027W&S. | 301106 | ZOMBANE H | UMZINYATHI | 286 | 6 | 4 | 4 | 1 | 6 | 4 | 4 | 1 | 0 R | 798,600 |
| Umz028W&S. | 122618 | DOMREMY P | UMZINYATHI | 201 | 4 | 4 | 4 | 1 | 4 | 4 | 4 | 1 | 0 R | 693,000 |
| Umz029W&S. | 233655 | NOCOMBOSHE P | UMZINYATHI | 782 | 10 | 8 | 6 | 2 | 10 | 8 | 6 | 2 | 0 R | 1,386,000 |
| Umz030W&S. | 283494 | THULASIZWE P (NQUTU) | UMZINYATHI | 569 | 8 | 6 | 6 | 1 | 8 | 6 | 4 | 1 | 0 R | 1,009,800 |
| Umz031W&S. | 113812 | BUSANA H | UMZINYATHI | 1418 | 16 | 14 | 6 | 2 | 2 | 2 | 6 | 2 | 0 R | 646,800 |
| Umz032W&S. | 260924 | SEVEN OAKS P | UMZINYATHI | 46 | 2 | 2 | 0 | 1 | 0 | 0 | 2 | 1 | 0 R | 165,000 |
| Umz033W&S. | 446627 | NTABENDE P | UMZINYATHI | 250 | 4 | 4 | 4 | 1 | 4 | 4 | 4 | 1 | 0 R | 693,000 |
| Umz034W&S. | 222592 | MZONIWE JS | UMZINYATHI | 113 | 4 | 4 | 1 | 1 | 2 | 2 | 2 | 1 | 0 R | 376,200 |
| Umz035W&S. | 327004 | MACEBA S | UMZINYATHI | 734 | 10 | 8 | 6 | 2 | 10 | 8 | 6 | 2 | 0 R | 1,386,000 |
| Umz036W&S. | 167610 | ISIBUKOSABASHA P | UMZINYATHI | 744 | 10 | 8 | 6 | 2 | 10 | 8 | 6 | 2 | 0 R | 1,386,000 |
| Umz037W&S. | 222370 | MZIWENKOSI P | UMZINYATHI | 316 | 6 | 4 | 4 | 1 | 2 | 0 | 4 | 1 | 0 R | 376,200 |
| Umz038W&S. | 261997 | SHESHISAMSAMO P | UMZINYATHI | 308 | 6 | 4 | 4 | 1 | 6 | 4 | 4 | 1 | 0 R | 798,600 |
| Umz039W&S. | 114404 | CANDABUTHULE H | UMZINYATHI | 837 | 12 | 10 | 6 | 2 | 12 | 10 | 6 | 2 | 1 R | 1,861,200 |
| Umz040W&S. | 162504 | INDLOVANA P | UMZINYATHI | 967 | 12 | 10 | 6 | 2 | 5 | 0 | 6 | 2 | 0 R | 699,600 |
| Umz041W&S. | 200429 | MASHINGIZELA H | UMZINYATHI | 463 | 8 | 6 | 6 | 1 | 8 | 6 | 4 | 1 | 0 R | 1,009,800 |
| Umz042W&S. | 281607 | THEMBEKILE P | UMZINYATHI | 279 | 6 | 4 | 4 | 1 | 0 | 0 | 4 | 1 | 1 R | 534,600 |
| Umz043W&S. | 202834 | MAWELE H | UMZINYATHI | 421 | 8 | 6 | 6 | 1 | 8 | 6 | 4 | 1 | 0 R | 1,009,800 |
| Umz044W&S. | 252451 | QEDIPHIKA P | UMZINYATHI | 822 | 12 | 10 | 6 | 2 | 12 | 10 | 6 | 2 | 0 R | 1,597,200 |
| Umz045W&S. | 145891 | FUNDOKUHLE H | UMZINYATHI | 686 | 10 | 8 | 6 | 2 | 4 | 2 | 6 | 2 | 0 R | 752,400 |
| Umz046W&S. | 167203 | ISANDLWANA P | UMZINYATHI | 278 | 6 | 4 | 4 | 1 | 6 | 4 | 4 | 1 | 0 R | 798,600 |
| Umz047W&S. | 123950 | DULUMBE P | UMZINYATHI | 187 | 4 | 4 | 4 | 1 | 4 | 4 | 4 | 1 | 1 R | 957,000 |
| Umz048W&S. | 338106 | NGUBUKAZI P | UMZINYATHI | 94 | 2 | 2 | 0 | 1 | 2 | 2 | 2 | 1 | 0 R | 376,200 |
| Umz049W&S. | 440744 | EGOQWANENI P | UMZINYATHI | 93 | 2 | 2 | 0 | 1 | 2 | 2 | 2 | 1 | 1 R | 640,200 |
| Umz050W&S. | 139786 | ESHANE P | UMZINYATHI | 870 | 12 | 10 | 6 | 2 | 10 | 6 | 6 | 2 | 0 R | 1,280,400 |
| Umz051W&S. | 242350 | OBISINI P | UMZINYATHI | 336 | 6 | 4 | 4 | 1 | 6 | 4 | 4 | 1 | 0 R | 798,600 |
| Umz052W&S. | 239131 | NTALANTALA S | UMZINYATHI | 561 | 8 | 6 | 6 | 1 | 8 | 6 | 4 | 1 | 1 R | 1,273,800 |
| Umz053W&S. | 208421 | MFEKA P | UMZINYATHI | 315 | 6 | 4 | 4 | 1 | 6 | 4 | 4 | 1 | 0 R | 798,600 |
| Umz054W&S. | 247345 | PHAKATHWAYO S | UMZINYATHI | 351 | 6 | 4 | 4 | 1 | 6 | 4 | 4 | 1 | 0 R | 798,600 |
| Umz055W&S. | 410907 | EKUKHANYENI P | UMZINYATHI | 517 | 8 | 6 | 6 | 1 | 8 | 6 | 4 | 1 | 0 R | 1,009,800 |
| Umz056W&S. | 193325 | MAHLAHLAMELA P | UMZINYATHI | 888 | 12 | 10 | 6 | 2 | 3 | 0 | 6 | 2 | 0 R | 594,000 |
| Umz057W&S. | 446775 | KHULANI P | UMZINYATHI | 311 | 6 | 4 | 4 | 1 | 6 | 4 | 4 | 1 | 0 R | 798,600 |
| Umz058W&S. | 321271 | UBONGUMENZI S | UMZINYATHI | 1119 | 14 | 12 | 6 | 2 | 14 | 12 | 6 | 2 | 0 R | 1,808,400 |
| Umz059W&S. | 258334 | SANGWENI P | UMZINYATHI | 950 | 12 | 10 | 6 | 2 | 12 | 10 | 6 | 2 | 0 R | 1,597,200 |
| Umz060W&S. | 312576 | MANYONYO LP | UMZINYATHI | 170 | 4 | 4 | 1 | 1 | 4 | 4 | 2 | 1 | 1 R | 851,400 |
| Umz061W&S. | 152884 | GWILJA P | UMZINYATHI | 566 | 8 | 6 | 6 | 1 | 8 | 6 | 4 | 1 | 1 R | 1,273,800 |
| Umz062W&S. | 268324 | SISISIWE P | UMZINYATHI | 144 | 4 | 4 | 1 | 1 | 4 | 4 | 2 | 1 | 1 R | 851,400 |
| Umz063W&S. | 159581 | IGUGU P | UMZINYATHI | 200 | 4 | 4 | 4 | 1 | 4 | 4 | 4 | 1 | 0 R | 693,000 |
| Umz064W&S. | 291005 | VEGKOP P | UMZINYATHI | 168 | 4 | 4 | 1 | 1 | 4 | 4 | 2 | 1 | 0 R | 587,400 |



PROVINCIAL PROJECT LIST

PROGRAMME: WATER & SANITATION

| IP Water & Sanitation 2013/14 | EMIS No. | Name of School | Education District | Total Enrolment 2012 | Girls' Toilet Seats (NORM) | Boys' Toilet Seats and Urinal Spaces (NORM) | Teacher Toilet Seats (NORM) | Disabled Toilets (NORM) | Girls' Toilet Seats (REQUIRED) | Boys' Toilet Seats and Urinal Spaces (REQUIRED) | Teacher Toilet Seats (REQUIRED) | Disabled Toilets (REQUIRED) | Water (REQUIRED) | TOTAL including VAT + Fees |
|-------------------------------|----------|------------------------|--------------------|----------------------|----------------------------|---|-----------------------------|-------------------------|--------------------------------|---|---------------------------------|-----------------------------|------------------|----------------------------|
| Umz065W&S. | 202723 | MAWALANA P | UMZINYATHI | 228 | 4 | 4 | 4 | 1 | 4 | 4 | 4 | 1 | 0 R | 693,000 |
| Umz066W&S. | 121286 | DIMANE P | UMZINYATHI | 144 | 4 | 4 | 1 | 1 | 4 | 4 | 2 | 1 | 1 R | 851,400 |
| Umz067W&S. | 121545 | DINGLEY DELL P | UMZINYATHI | 132 | 4 | 4 | 1 | 1 | 2 | 2 | 2 | 1 | 0 R | 376,200 |
| Umz068W&S. | 124801 | DUNDEE S (BROWNING ST) | UMZINYATHI | 1158 | 14 | 12 | 6 | 2 | 0 | 0 | 6 | 2 | 0 R | 435,600 |
| Umz069W&S. | 261590 | SHEBE P | UMZINYATHI | 357 | 6 | 4 | 4 | 1 | 6 | 4 | 4 | 1 | 0 R | 798,600 |
| Umz070W&S. | 322307 | NTOKOZWENI L P | UMZINYATHI | 400 | 6 | 4 | 4 | 1 | 0 | 0 | 4 | 1 | 1 R | 534,600 |
| Umz071W&S. | 248714 | PHILANI P (NQUTU) | UMZINYATHI | 234 | 4 | 4 | 4 | 1 | 4 | 4 | 4 | 1 | 1 R | 957,000 |
| Umz072W&S. | 114737 | CASSINO P | UMZINYATHI | 1139 | 14 | 12 | 6 | 2 | 14 | 12 | 6 | 2 | 0 R | 1,808,400 |
| Umz073W&S. | 250860 | POMEROY P | UMZINYATHI | 214 | 4 | 4 | 4 | 1 | 0 | 0 | 4 | 1 | 0 R | 270,600 |
| Umz074W&S. | 303733 | MBOMVU P | UMZINYATHI | 690 | 10 | 8 | 6 | 2 | 6 | 2 | 6 | 2 | 0 R | 858,000 |
| Umz075W&S. | 291930 | VEZINHLANHLA P | UMZINYATHI | 769 | 10 | 8 | 6 | 2 | 10 | 8 | 6 | 2 | 0 R | 1,386,000 |
| Umz076W&S. | 327894 | EBUSI C | UMZINYATHI | 723 | 10 | 8 | 6 | 2 | 3 | 1 | 6 | 2 | 0 R | 646,800 |
| Umz077W&S. | 263736 | SIBUYANE P | UMZINYATHI | 229 | 4 | 4 | 4 | 1 | 4 | 4 | 4 | 1 | 0 R | 693,000 |
| Umz078W&S. | 218596 | MSIMBU S | UMZINYATHI | 653 | 10 | 8 | 6 | 2 | 10 | 8 | 6 | 2 | 0 R | 1,386,000 |
| Umz079W&S. | 344063 | LANDULWAZI P | UMZINYATHI | 486 | 8 | 6 | 6 | 1 | 8 | 6 | 4 | 1 | 0 R | 1,009,800 |
| Umz080W&S. | 138380 | ENTEMBISWENI P | UMZINYATHI | 573 | 8 | 6 | 6 | 1 | 6 | 3 | 4 | 1 | 0 R | 745,800 |
| Umz081W&S. | 311910 | ETHANGENI C | UMZINYATHI | 1147 | 14 | 12 | 6 | 2 | 0 | 0 | 6 | 2 | 0 R | 435,600 |
| Umz082W&S. | 291412 | VELAPHI H | UMZINYATHI | 168 | 4 | 4 | 1 | 1 | 0 | 0 | 2 | 1 | 0 R | 165,000 |
| Umz083W&S. | 326930 | MHLAZANE P | UMZINYATHI | 463 | 8 | 6 | 6 | 1 | 8 | 6 | 4 | 1 | 0 R | 1,009,800 |
| Umz084W&S. | 146113 | FUNULWAZI S | UMZINYATHI | 111 | 4 | 4 | 1 | 1 | 4 | 4 | 2 | 1 | 0 R | 587,400 |
| Umz085W&S. | 124764 | DUNDEE P | UMZINYATHI | 1219 | 14 | 12 | 6 | 2 | 0 | 0 | 6 | 2 | 0 R | 435,600 |
| Umz086W&S. | 218670 | MSINGA H | UMZINYATHI | 505 | 8 | 6 | 6 | 1 | 8 | 0 | 4 | 1 | 0 R | 693,000 |
| Umz087W&S. | 220668 | MUNTU H | UMZINYATHI | 308 | 6 | 4 | 4 | 1 | 6 | 4 | 4 | 1 | 0 R | 798,600 |
| Umz088W&S. | 127613 | EHLANZENI P | UMZINYATHI | 673 | 10 | 8 | 6 | 2 | 10 | 8 | 6 | 2 | 0 R | 1,386,000 |
| Umz089W&S. | 337921 | MSIMBITHI S | UMZINYATHI | 300 | 6 | 4 | 4 | 1 | 6 | 4 | 4 | 1 | 0 R | 798,600 |
| Umz090W&S. | 233914 | NOGIDA H | UMZINYATHI | 673 | 10 | 8 | 6 | 2 | 1 | 0 | 6 | 2 | 0 R | 488,400 |
| Umz091W&S. | 168276 | ISILUTSHANA P | UMZINYATHI | 311 | 6 | 4 | 4 | 1 | 6 | 4 | 4 | 1 | 0 R | 798,600 |
| Umz092W&S. | 153254 | HALALISANI C | UMZINYATHI | 190 | 4 | 4 | 4 | 1 | 4 | 4 | 4 | 1 | 0 R | 693,000 |
| Umz093W&S. | 142413 | ETONGWE P | UMZINYATHI | 264 | 6 | 4 | 4 | 1 | 6 | 4 | 4 | 1 | 0 R | 798,600 |
| Umz094W&S. | 341473 | KHANYISANI P | UMZINYATHI | 321 | 6 | 4 | 4 | 1 | 0 | 0 | 4 | 1 | 0 R | 270,600 |
| Umz095W&S. | 121249 | DILIZELA H | UMZINYATHI | 416 | 6 | 4 | 4 | 1 | 6 | 4 | 4 | 1 | 0 R | 798,600 |
| Umz096W&S. | 215118 | MORNINGSIDE C | UMZINYATHI | 596 | 8 | 6 | 6 | 1 | 8 | 6 | 4 | 1 | 0 R | 1,009,800 |
| Umz097W&S. | 191734 | MAFITLENG P | UMZINYATHI | 242 | 4 | 4 | 4 | 1 | 0 | 0 | 4 | 1 | 0 R | 270,600 |
| Umz098W&S. | 253524 | QINISO P | UMZINYATHI | 558 | 8 | 6 | 6 | 1 | 8 | 6 | 4 | 1 | 0 R | 1,009,800 |
| Umz099W&S. | 209568 | MGOMBANE P | UMZINYATHI | 365 | 6 | 4 | 4 | 1 | 6 | 4 | 4 | 1 | 0 R | 798,600 |
| Umz100W&S. | 344026 | MMANGALISO P | UMZINYATHI | 256 | 4 | 4 | 4 | 1 | 1 | 1 | 4 | 1 | 0 R | 376,200 |
| Umz101W&S. | 286787 | ULWAZI P | UMZINYATHI | 848 | 12 | 10 | 6 | 2 | 2 | 0 | 6 | 2 | 0 R | 541,200 |
| Umz102W&S. | 179154 | KWADINDA P | UMZINYATHI | 245 | 4 | 4 | 4 | 1 | 4 | 4 | 4 | 1 | 0 R | 693,000 |
| Umz103W&S. | 134680 | EMTATENI P | UMZINYATHI | 230 | 4 | 4 | 4 | 1 | 0 | 0 | 4 | 1 | 0 R | 270,600 |



PROVINCIAL PROJECT LIST

PROGRAMME: WATER & SANITATION

| IP Water & Sanitation 2013/14 | EMIS No. | Name of School | Education District | Total Enrolment 2012 | Girls' Toilet Seats (NORM) | Boys' Toilet Seats and Urinal Spaces (NORM) | Teacher Toilet Seats (NORM) | Disabled Toilets (NORM) | Girls' Toilet Seats (REQUIRED) | Boys' Toilet Seats and Urinal Spaces (REQUIRED) | Teacher Toilet Seats (REQUIRED) | Disabled Toilets (REQUIRED) | Water (REQUIRED) | TOTAL including VAT + Fees |
|-------------------------------|----------|--------------------|--------------------|----------------------|----------------------------|---|-----------------------------|-------------------------|--------------------------------|---|---------------------------------|-----------------------------|------------------|----------------------------|
| Umz104W&S. | 141525 | ESIXHOBENI P | UMZINYATHI | 38 | 2 | 2 | 0 | 1 | 0 | 0 | 2 | 1 | 0 R | 165,000 |
| Umz105W&S. | 440633 | PHUMELA P | UMZINYATHI | 261 | 6 | 4 | 4 | 1 | 6 | 4 | 4 | 1 | 1 R | 1,062,600 |
| Umz106W&S. | 239464 | NTANYEZULU P | UMZINYATHI | 364 | 6 | 4 | 4 | 1 | 0 | 0 | 4 | 1 | 1 R | 534,600 |
| Umz107W&S. | 447256 | NTENESHANA P | UMZINYATHI | 208 | 4 | 4 | 4 | 1 | 4 | 4 | 4 | 1 | 0 R | 693,000 |
| Umz108W&S. | 239797 | NTILI P | UMZINYATHI | 519 | 8 | 6 | 6 | 1 | 8 | 6 | 4 | 1 | 0 R | 1,009,800 |
| Umz109W&S. | 440448 | NOMAQHULU P | UMZINYATHI | 341 | 6 | 4 | 4 | 1 | 6 | 4 | 4 | 1 | 1 R | 1,062,600 |
| Umz110W&S. | 132645 | EMHLANGANA P | UMZINYATHI | 579 | 8 | 6 | 6 | 1 | 0 | 0 | 4 | 1 | 0 R | 270,600 |
| Umz111W&S. | 253191 | QHUBINYATHI S | UMZINYATHI | 267 | 6 | 4 | 4 | 1 | 6 | 4 | 4 | 1 | 0 R | 798,600 |
| Umz112W&S. | 180338 | KWAMAJOLA P | UMZINYATHI | 202 | 4 | 4 | 4 | 1 | 4 | 4 | 4 | 1 | 0 R | 693,000 |
| Umz113W&S. | 124061 | DUMAKUDE P | UMZINYATHI | 371 | 6 | 4 | 4 | 1 | 2 | 0 | 4 | 1 | 0 R | 376,200 |
| Umz114W&S. | 238909 | NTABASIBAHLE P | UMZINYATHI | 530 | 8 | 6 | 6 | 1 | 8 | 6 | 4 | 1 | 0 R | 1,009,800 |
| Umz115W&S. | 152403 | GUBUZELA P | UMZINYATHI | 448 | 8 | 6 | 6 | 1 | 4 | 2 | 4 | 1 | 1 R | 851,400 |
| Umz116W&S. | 217671 | MQAMATHI H | UMZINYATHI | 752 | 10 | 8 | 6 | 2 | 10 | 8 | 6 | 2 | 0 R | 1,386,000 |
| Umz117W&S. | 234321 | NOMAFU H | UMZINYATHI | 264 | 6 | 4 | 4 | 1 | 6 | 4 | 4 | 1 | 0 R | 798,600 |
| Umz118W&S. | 446590 | KUBUYAKWEZWE P | UMZINYATHI | 302 | 6 | 4 | 4 | 1 | 6 | 4 | 4 | 1 | 0 R | 798,600 |
| Umz119W&S. | 250823 | POMEROY P (MSINGA) | UMZINYATHI | 782 | 10 | 8 | 6 | 2 | 10 | 8 | 6 | 2 | 0 R | 1,386,000 |
| Umz120W&S. | 170940 | JAJILE H | UMZINYATHI | 510 | 8 | 6 | 6 | 1 | 8 | 6 | 4 | 1 | 1 R | 1,273,800 |
| Umz121W&S. | 293077 | VUKAPHANSI P | UMZINYATHI | 309 | 6 | 4 | 4 | 1 | 6 | 4 | 4 | 1 | 0 R | 798,600 |
| Umz122W&S. | 192363 | MAGOBHE P | UMZINYATHI | 276 | 6 | 4 | 4 | 1 | 6 | 4 | 4 | 1 | 0 R | 798,600 |
| Umz123W&S. | 113072 | BUHLEBAMANGWE P | UMZINYATHI | 370 | 6 | 4 | 4 | 1 | 6 | 4 | 4 | 1 | 0 R | 798,600 |
| Umz124W&S. | 171754 | JOYLANDS P | UMZINYATHI | 209 | 4 | 4 | 4 | 1 | 4 | 4 | 4 | 1 | 0 R | 693,000 |
| Umz125W&S. | 175195 | KHULEKANI P | UMZINYATHI | 227 | 4 | 4 | 4 | 1 | 4 | 4 | 4 | 1 | 0 R | 693,000 |
| Umz126W&S. | 248270 | PHENDUKA P | UMZINYATHI | 451 | 8 | 6 | 6 | 1 | 8 | 6 | 4 | 1 | 1 R | 1,273,800 |
| Umz127W&S. | 184112 | KWAZENZELE H | UMZINYATHI | 426 | 8 | 6 | 6 | 1 | 8 | 6 | 4 | 1 | 0 R | 1,009,800 |
| Uth001W&S. | 263070 | SIBOMVU P | uTHUNGULU | 479 | 8 | 6 | 6 | 1 | 8 | 6 | 4 | 1 | 0 R | 1,009,800 |
| Uth002W&S. | 338735 | KWANANDI P | uTHUNGULU | 406 | 6 | 4 | 4 | 1 | 6 | 4 | 4 | 1 | 0 R | 798,600 |
| Uth003W&S. | 259037 | SAVUYE JP | uTHUNGULU | 172 | 4 | 4 | 1 | 1 | 4 | 4 | 2 | 1 | 0 R | 587,400 |
| Uth004W&S. | 252673 | QHAMUKA S | uTHUNGULU | 609 | 8 | 6 | 6 | 1 | 0 | 0 | 4 | 1 | 0 R | 270,600 |
| Uth005W&S. | 221778 | MXOSHENI P | uTHUNGULU | 513 | 8 | 6 | 6 | 1 | 4 | 2 | 4 | 1 | 0 R | 587,400 |
| Uth006W&S. | 317904 | BHEKABELUNGU JP | uTHUNGULU | 142 | 4 | 4 | 1 | 1 | 4 | 4 | 2 | 1 | 0 R | 587,400 |
| Uth007W&S. | 213601 | MNQANDI S | uTHUNGULU | 391 | 6 | 4 | 4 | 1 | 6 | 4 | 4 | 1 | 0 R | 798,600 |
| Uth008W&S. | 190587 | MACELA P | uTHUNGULU | 273 | 6 | 4 | 4 | 1 | 6 | 4 | 4 | 1 | 0 R | 798,600 |
| Uth009W&S. | 448329 | NTOMBOKAZI P | uTHUNGULU | 116 | 4 | 4 | 1 | 1 | 4 | 4 | 2 | 1 | 1 R | 851,400 |
| Uth010W&S. | 135050 | EMTHUNGWENI H | uTHUNGULU | 400 | 6 | 4 | 4 | 1 | 6 | 4 | 4 | 1 | 0 R | 798,600 |
| Uth011W&S. | 225108 | NDINDINDI P | uTHUNGULU | 296 | 6 | 4 | 4 | 1 | 6 | 4 | 4 | 1 | 0 R | 798,600 |
| Uth012W&S. | 201132 | MASOKA P | uTHUNGULU | 200 | 4 | 4 | 4 | 1 | 4 | 4 | 4 | 1 | 0 R | 693,000 |
| Uth013W&S. | 227883 | NGEDLESI P | uTHUNGULU | 341 | 6 | 4 | 4 | 1 | 6 | 4 | 4 | 1 | 0 R | 798,600 |
| Uth014W&S. | 210456 | UMHLATHUZE DAM P | uTHUNGULU | 192 | 4 | 4 | 4 | 1 | 0 | 0 | 4 | 1 | 1 R | 534,600 |
| Uth015W&S. | 104747 | BAGIBILE H | uTHUNGULU | 501 | 8 | 6 | 6 | 1 | 4 | 2 | 4 | 1 | 0 R | 587,400 |



PROVINCIAL PROJECT LIST

PROGRAMME: WATER & SANITATION

| IP Water & Sanitation 2013/14 | EMIS No. | Name of School | Education District | Total Enrolment 2012 | Girls' Toilet Seats (NORM) | Boys' Toilet Seats and Urinal Spaces (NORM) | Teacher Toilet Seats (NORM) | Disabled Toilets (NORM) | Girls' Toilet Seats (REQUIRED) | Boys' Toilet Seats and Urinal Spaces (REQUIRED) | Teacher Toilet Seats (REQUIRED) | Disabled Toilets (REQUIRED) | Water (REQUIRED) | TOTAL including VAT + Fees |
|-------------------------------|----------|-----------------|--------------------|----------------------|----------------------------|---|-----------------------------|-------------------------|--------------------------------|---|---------------------------------|-----------------------------|------------------|----------------------------|
| Uth016W&S. | 320420 | HHASHI S | UTHUNGULU | 250 | 4 | 4 | 4 | 1 | 4 | 4 | 4 | 1 | 0 R | 693,000 |
| Uth017W&S. | 192918 | MAHANAIM P | UTHUNGULU | 103 | 4 | 4 | 1 | 1 | 4 | 4 | 2 | 1 | 0 R | 587,400 |
| Uth018W&S. | 232286 | NKONISA P | UTHUNGULU | 253 | 4 | 4 | 4 | 1 | 4 | 4 | 4 | 1 | 0 R | 693,000 |
| Uth019W&S. | 189292 | LUZINDELA P | UTHUNGULU | 312 | 6 | 4 | 4 | 1 | 6 | 4 | 4 | 1 | 0 R | 798,600 |
| Uth020W&S. | 147593 | GCININHLIZIYO P | UTHUNGULU | 511 | 8 | 6 | 6 | 1 | 8 | 6 | 4 | 1 | 1 R | 1,273,800 |
| Uth021W&S. | 180560 | KWAMANQONDO P | UTHUNGULU | 433 | 8 | 6 | 6 | 1 | 8 | 6 | 4 | 1 | 0 R | 1,009,800 |
| Uth022W&S. | 146039 | FUNIZWE C | UTHUNGULU | 261 | 6 | 4 | 4 | 1 | 6 | 4 | 4 | 1 | 0 R | 798,600 |
| Uth023W&S. | 341177 | VELESHOWE P | UTHUNGULU | 351 | 6 | 4 | 4 | 1 | 5 | 2 | 4 | 1 | 0 R | 640,200 |
| Uth024W&S. | 204536 | MBIZWE H | UTHUNGULU | 264 | 6 | 4 | 4 | 1 | 6 | 4 | 4 | 1 | 0 R | 798,600 |
| Uth025W&S. | 300070 | ZIKHALI P | UTHUNGULU | 312 | 6 | 4 | 4 | 1 | 6 | 4 | 4 | 1 | 0 R | 798,600 |
| Uth026W&S. | 168424 | ISIPHEPHELO H | UTHUNGULU | 615 | 8 | 6 | 6 | 1 | 8 | 6 | 4 | 1 | 0 R | 1,009,800 |
| Uth027W&S. | 306952 | MAJIYA S | UTHUNGULU | 1035 | 14 | 12 | 6 | 2 | 9 | 9 | 6 | 2 | 0 R | 1,386,000 |
| Uth028W&S. | 137122 | ENHLISA P | UTHUNGULU | 310 | 6 | 4 | 4 | 1 | 6 | 4 | 4 | 1 | 0 R | 798,600 |
| Uth029W&S. | 280312 | THANDINKOSI P | UTHUNGULU | 365 | 6 | 4 | 4 | 1 | 0 | 0 | 4 | 1 | 0 R | 270,600 |
| Uth030W&S. | 122285 | DLOZEYANE P | UTHUNGULU | 293 | 6 | 4 | 4 | 1 | 6 | 4 | 4 | 1 | 0 R | 798,600 |
| Uth031W&S. | 135235 | EMUSENI P | UTHUNGULU | 261 | 6 | 4 | 4 | 1 | 6 | 4 | 4 | 1 | 0 R | 798,600 |
| Uth032W&S. | 211973 | MKHOBOSA P | UTHUNGULU | 1226 | 16 | 14 | 6 | 2 | 13 | 13 | 6 | 2 | 0 R | 1,808,400 |
| Uth033W&S. | 293817 | VUMANHLAMVU P | UTHUNGULU | 395 | 6 | 4 | 4 | 1 | 6 | 4 | 4 | 1 | 0 R | 798,600 |
| Uth034W&S. | 133681 | EMONDINI H | UTHUNGULU | 1014 | 12 | 10 | 6 | 2 | 9 | 5 | 6 | 2 | 0 R | 1,174,800 |
| Uth035W&S. | 259185 | SIBEKEZELE S | UTHUNGULU | 301 | 6 | 4 | 4 | 1 | 2 | 0 | 4 | 1 | 0 R | 376,200 |
| Uth036W&S. | 205387 | MBUYISENI H | UTHUNGULU | 263 | 6 | 4 | 4 | 1 | 6 | 4 | 4 | 1 | 0 R | 798,600 |
| Uth037W&S. | 110149 | BINGOMA P | UTHUNGULU | 489 | 8 | 6 | 6 | 1 | 0 | 1 | 4 | 1 | 0 R | 323,400 |
| Uth038W&S. | 273208 | SOMOPHO P | UTHUNGULU | 1032 | 14 | 12 | 6 | 2 | 2 | 2 | 6 | 2 | 0 R | 646,800 |
| Uth039W&S. | 319606 | MADLANKALA P | UTHUNGULU | 939 | 12 | 10 | 6 | 2 | 9 | 5 | 6 | 2 | 0 R | 1,174,800 |
| Uth040W&S. | 197284 | MANQAMU H | UTHUNGULU | 971 | 12 | 10 | 6 | 2 | 12 | 10 | 6 | 2 | 0 R | 1,597,200 |
| Uth041W&S. | 173308 | KHANGELANI P | UTHUNGULU | 216 | 4 | 4 | 4 | 1 | 0 | 0 | 4 | 1 | 0 R | 270,600 |
| Uth042W&S. | 114367 | CANAAN P | UTHUNGULU | 174 | 4 | 4 | 1 | 1 | 0 | 0 | 2 | 1 | 1 R | 429,000 |
| Uth043W&S. | 319976 | MABHODLA P | UTHUNGULU | 752 | 10 | 8 | 6 | 2 | 10 | 8 | 6 | 2 | 0 R | 1,386,000 |
| Uth044W&S. | 116661 | CHWEZI P | UTHUNGULU | 254 | 4 | 4 | 4 | 1 | 4 | 4 | 4 | 1 | 0 R | 693,000 |
| Uth045W&S. | 247604 | PHANGANDAWO P | UTHUNGULU | 338 | 6 | 4 | 4 | 1 | 6 | 4 | 4 | 1 | 0 R | 798,600 |
| Uth046W&S. | 161172 | IMPAPHALA P | UTHUNGULU | 218 | 4 | 4 | 4 | 1 | 4 | 4 | 4 | 1 | 0 R | 693,000 |
| Uth047W&S. | 260295 | SENZAKAHLE JS | UTHUNGULU | 229 | 4 | 4 | 4 | 1 | 4 | 4 | 4 | 1 | 0 R | 693,000 |
| Uth048W&S. | 221334 | MVAYIZA P | UTHUNGULU | 385 | 6 | 4 | 4 | 1 | 6 | 4 | 4 | 1 | 0 R | 798,600 |
| Uth049W&S. | 138602 | ENTUMENI P | UTHUNGULU | 330 | 6 | 4 | 4 | 1 | 2 | 0 | 4 | 1 | 1 R | 640,200 |
| Uth050W&S. | 186776 | LINDINKOSI S | UTHUNGULU | 259 | 4 | 4 | 4 | 1 | 0 | 0 | 4 | 1 | 0 R | 270,600 |
| Uth051W&S. | 257150 | SABOKWE P | UTHUNGULU | 1456 | 16 | 14 | 6 | 2 | 8 | 8 | 6 | 0 | 0 R | 1,161,600 |
| Uth052W&S. | 129130 | EKUTHULENI P | UTHUNGULU | 372 | 6 | 4 | 4 | 1 | 6 | 4 | 4 | 1 | 0 R | 798,600 |
| Uth053W&S. | 448403 | PHANDAPHANSI P | UTHUNGULU | 170 | 4 | 4 | 1 | 1 | 4 | 4 | 2 | 1 | 1 R | 851,400 |
| Uth054W&S. | 243238 | OHLELO P | UTHUNGULU | 209 | 4 | 4 | 4 | 1 | 4 | 4 | 4 | 1 | 0 R | 693,000 |



PROVINCIAL PROJECT LIST

INFRASTRUCTURE PLANNING NEEDS 2013/14

PROGRAMME: WATER & SANITATION

| IP Water & Sanitation 2013/14 | EMIS No. | Name of School | Education District | Total Enrolment 2012 | Girls' Toilet Seats (NORM) | Boys' Toilet Seats and Urinal Spaces (NORM) | Teacher Toilet Seats (NORM) | Disabled Toilets (NORM) | Girls' Toilet Seats (REQUIRED) | Boys' Toilet Seats and Urinal Spaces (REQUIRED) | Teacher Toilet Seats (REQUIRED) | Disabled Toilets (REQUIRED) | Water (REQUIRED) | TOTAL including VAT + Fees |
|-------------------------------|----------|-----------------|--------------------|----------------------|----------------------------|---|-----------------------------|-------------------------|--------------------------------|---|---------------------------------|-----------------------------|------------------|----------------------------|
| Uth055W&S. | 287416 | UMGABHI P | UTHUNGULU | 392 | 6 | 4 | 4 | 1 | 0 | 0 | 4 | 1 | 0 R | 270,600 |
| Uth056W&S. | 150072 | GOBAMAHLAMVU P | UTHUNGULU | 367 | 6 | 4 | 4 | 1 | 0 | 0 | 4 | 1 | 0 R | 270,600 |
| Uth057W&S. | 225515 | NDLUYESILO H | UTHUNGULU | 620 | 8 | 6 | 6 | 1 | 8 | 6 | 4 | 1 | 0 R | 1,009,800 |
| Uth058W&S. | 122655 | DONDOTHA H | UTHUNGULU | 310 | 6 | 4 | 4 | 1 | 6 | 4 | 4 | 1 | 0 R | 798,600 |
| Uth059W&S. | 293632 | VULINGQONDO P | UTHUNGULU | 343 | 6 | 4 | 4 | 1 | 1 | 0 | 4 | 1 | 0 R | 323,400 |
| Uth060W&S. | 238243 | NSIWA P | UTHUNGULU | 667 | 10 | 8 | 6 | 2 | 3 | 1 | 6 | 2 | 0 R | 646,800 |
| Uth061W&S. | 198172 | MANZIMHLOPHE H | UTHUNGULU | 511 | 8 | 6 | 6 | 1 | 8 | 6 | 4 | 1 | 0 R | 1,009,800 |
| Uth062W&S. | 168942 | ISITHINTA P | UTHUNGULU | 303 | 6 | 4 | 4 | 1 | 6 | 4 | 4 | 1 | 0 R | 798,600 |
| Uth063W&S. | 145373 | FORT LOUIS P | UTHUNGULU | 268 | 6 | 4 | 4 | 1 | 6 | 4 | 4 | 1 | 0 R | 798,600 |
| Uth064W&S. | 281681 | THEMBELANI P | UTHUNGULU | 171 | 4 | 4 | 1 | 1 | 4 | 4 | 2 | 1 | 0 R | 587,400 |
| Uth065W&S. | 268805 | SITHILO P | UTHUNGULU | 280 | 6 | 4 | 4 | 1 | 6 | 4 | 4 | 1 | 0 R | 798,600 |
| Uth066W&S. | 118992 | CWAKA P | UTHUNGULU | 532 | 8 | 6 | 6 | 1 | 8 | 6 | 4 | 1 | 0 R | 1,009,800 |
| Uth067W&S. | 157805 | HLUNGWINI P | UTHUNGULU | 507 | 8 | 6 | 6 | 1 | 6 | 4 | 4 | 1 | 0 R | 798,600 |
| Uth068W&S. | 106930 | BHEJANE P | UTHUNGULU | 385 | 6 | 4 | 4 | 1 | 1 | 0 | 4 | 1 | 0 R | 323,400 |
| Uth069W&S. | 237540 | NQUMIZWE S | UTHUNGULU | 491 | 8 | 6 | 6 | 1 | 8 | 6 | 4 | 1 | 0 R | 1,009,800 |
| Uth070W&S. | 129315 | EKUZWANENI P | UTHUNGULU | 353 | 6 | 4 | 4 | 1 | 6 | 4 | 4 | 1 | 0 R | 798,600 |
| Uth071W&S. | 130943 | EMAKHWABE P | UTHUNGULU | 228 | 4 | 4 | 4 | 1 | 4 | 4 | 4 | 1 | 0 R | 693,000 |
| Uth072W&S. | 206275 | MDLELANG P | UTHUNGULU | 300 | 6 | 4 | 4 | 1 | 6 | 4 | 4 | 1 | 0 R | 798,600 |
| Uth073W&S. | 225441 | NDLONGOLWANE H | UTHUNGULU | 515 | 8 | 6 | 6 | 1 | 8 | 6 | 4 | 1 | 0 R | 1,009,800 |
| Uth074W&S. | 304843 | MPHATHESITHA JS | UTHUNGULU | 660 | 10 | 8 | 6 | 2 | 10 | 8 | 6 | 2 | 0 R | 1,386,000 |
| Uth075W&S. | 317793 | MPHUNDUMANE P | UTHUNGULU | 273 | 6 | 4 | 4 | 1 | 6 | 4 | 4 | 1 | 0 R | 798,600 |
| Uth076W&S. | 146446 | GABANGENKOSI P | UTHUNGULU | 243 | 4 | 4 | 4 | 1 | 4 | 4 | 4 | 1 | 0 R | 693,000 |
| Uth077W&S. | 170533 | IZINYOSI P | UTHUNGULU | 301 | 6 | 4 | 4 | 1 | 6 | 4 | 4 | 1 | 0 R | 798,600 |
| Uth078W&S. | 309579 | SIBUSISILE P | UTHUNGULU | 263 | 6 | 4 | 4 | 1 | 6 | 4 | 4 | 1 | 0 R | 798,600 |
| Uth079W&S. | 308876 | AMAZONDI JS | UTHUNGULU | 394 | 6 | 4 | 4 | 1 | 6 | 4 | 4 | 1 | 0 R | 798,600 |
| Uth080W&S. | 113516 | BUKELAKITHI P | UTHUNGULU | 168 | 4 | 4 | 1 | 1 | 4 | 4 | 2 | 1 | 0 R | 587,400 |
| Uth081W&S. | 121619 | DINUNTULI P | UTHUNGULU | 301 | 6 | 4 | 4 | 1 | 6 | 4 | 4 | 1 | 0 R | 798,600 |
| Uth082W&S. | 341251 | MAGEMFANE H | UTHUNGULU | 276 | 6 | 4 | 4 | 1 | 2 | 0 | 4 | 1 | 0 R | 376,200 |
| Uth083W&S. | 229400 | NGWENYA S | UTHUNGULU | 292 | 6 | 4 | 4 | 1 | 5 | 2 | 4 | 1 | 0 R | 640,200 |
| Uth084W&S. | 264106 | SIDUMUKA P | UTHUNGULU | 100 | 2 | 2 | 0 | 1 | 2 | 2 | 2 | 1 | 0 R | 376,200 |
| Uth085W&S. | 148407 | GEZLALE P | UTHUNGULU | 271 | 6 | 4 | 4 | 1 | 6 | 4 | 4 | 1 | 0 R | 798,600 |
| Uth086W&S. | 339179 | EKUPHAKAMENI P | UTHUNGULU | 529 | 8 | 6 | 6 | 1 | 8 | 6 | 4 | 1 | 0 R | 1,009,800 |
| Uth087W&S. | 228697 | NGQAMZANA P | UTHUNGULU | 657 | 10 | 8 | 6 | 2 | 0 | 0 | 6 | 2 | 0 R | 435,600 |
| Uth088W&S. | 123099 | DOVER C | UTHUNGULU | 940 | 12 | 10 | 6 | 2 | 2 | 1 | 6 | 2 | 0 R | 594,000 |
| Uth089W&S. | 254079 | QUDENI C | UTHUNGULU | 338 | 6 | 4 | 4 | 1 | 0 | 0 | 4 | 1 | 0 R | 270,600 |
| Uth090W&S. | 142968 | EXHAPHOZINI P | UTHUNGULU | 612 | 8 | 6 | 6 | 1 | 8 | 0 | 4 | 1 | 0 R | 693,000 |
| Uth091W&S. | 145040 | FLORATON P | UTHUNGULU | 801 | 10 | 8 | 6 | 2 | 0 | 0 | 6 | 2 | 0 R | 435,600 |
| Uth092W&S. | 118887 | CUNGCWANA P | UTHUNGULU | 162 | 4 | 4 | 1 | 1 | 4 | 4 | 2 | 1 | 0 R | 587,400 |
| Uth093W&S. | 204758 | MBONGOLWANE P | UTHUNGULU | 471 | 8 | 6 | 6 | 1 | 4 | 1 | 4 | 1 | 0 R | 534,600 |



PROVINCIAL PROJECT LIST

PROGRAMME: WATER & SANITATION

| IP Water & Sanitation 2013/14 | EMIS No. | Name of School | Education District | Total Enrolment 2012 | Girls' Toilet Seats (NORM) | Boys' Toilet Seats and Urinal Spaces (NORM) | Teacher Toilet Seats (NORM) | Disabled Toilets (NORM) | Girls' Toilet Seats (REQUIRED) | Boys' Toilet Seats and Urinal Spaces (REQUIRED) | Teacher Toilet Seats (REQUIRED) | Disabled Toilets (REQUIRED) | Water (REQUIRED) | TOTAL including VAT + Fees |
|-------------------------------|----------|--------------------------|--------------------|----------------------|----------------------------|---|-----------------------------|-------------------------|--------------------------------|---|---------------------------------|-----------------------------|------------------|----------------------------|
| Uth094W&S. | 209346 | MGBEISA P | UTHUNGULU | 280 | 6 | 4 | 4 | 1 | 1 | 0 | 4 | 1 | 0 R | 323,400 |
| Uth095W&S. | 342213 | NCEKUYA P | UTHUNGULU | 188 | 4 | 4 | 4 | 1 | 4 | 4 | 4 | 1 | 0 R | 693,000 |
| Uth096W&S. | 113886 | BUTHANANI P | UTHUNGULU | 195 | 4 | 4 | 4 | 1 | 4 | 4 | 4 | 1 | 0 R | 693,000 |
| Uth097W&S. | 324934 | CHATHAZANA JP | UTHUNGULU | 50 | 2 | 2 | 0 | 1 | 2 | 2 | 2 | 1 | 0 R | 376,200 |
| Uth098W&S. | 219225 | MTHIYAQHWA S | UTHUNGULU | 1147 | 14 | 12 | 6 | 2 | 13 | 12 | 6 | 2 | 0 R | 1,755,600 |
| Uth099W&S. | 131572 | EMASUNDWINI P | UTHUNGULU | 307 | 6 | 4 | 4 | 1 | 6 | 0 | 4 | 1 | 0 R | 587,400 |
| Uth100W&S. | 201576 | MATHANDA P | UTHUNGULU | 274 | 6 | 4 | 4 | 1 | 6 | 4 | 4 | 1 | 0 R | 798,600 |
| Uth101W&S. | 105820 | BAQAQE P | UTHUNGULU | 343 | 6 | 4 | 4 | 1 | 3 | 1 | 4 | 1 | 1 R | 745,800 |
| Uth102W&S. | 266030 | SIMANJALO P | UTHUNGULU | 127 | 4 | 4 | 1 | 1 | 4 | 4 | 2 | 1 | 0 R | 587,400 |
| Uth103W&S. | 138454 | ENTENJANE P | UTHUNGULU | 447 | 8 | 6 | 6 | 1 | 4 | 2 | 4 | 1 | 0 R | 587,400 |
| Uth104W&S. | 102120 | AMANGWE H | UTHUNGULU | 275 | 6 | 4 | 4 | 1 | 6 | 4 | 4 | 1 | 0 R | 798,600 |
| Uth105W&S. | 170089 | IWANGU P | UTHUNGULU | 332 | 6 | 4 | 4 | 1 | 6 | 4 | 4 | 1 | 1 R | 1,062,600 |
| Uth106W&S. | 309061 | NKWELO P | UTHUNGULU | 228 | 4 | 4 | 4 | 1 | 4 | 4 | 4 | 1 | 0 R | 693,000 |
| Uth107W&S. | 174751 | KHOMO P | UTHUNGULU | 299 | 6 | 4 | 4 | 1 | 6 | 4 | 4 | 1 | 0 R | 798,600 |
| Uth108W&S. | 240907 | NTUMBENI P | UTHUNGULU | 209 | 4 | 4 | 4 | 1 | 4 | 4 | 4 | 1 | 0 R | 693,000 |
| Uth109W&S. | 122026 | DLEMUDLEMU S | UTHUNGULU | 628 | 10 | 8 | 6 | 2 | 10 | 8 | 6 | 2 | 0 R | 1,386,000 |
| Uth110W&S. | 134088 | EMPEMBENI P | UTHUNGULU | 687 | 10 | 8 | 6 | 2 | 8 | 8 | 6 | 2 | 0 R | 1,280,400 |
| Uth111W&S. | 135716 | ENDABENHLE P | UTHUNGULU | 304 | 6 | 4 | 4 | 1 | 6 | 4 | 4 | 1 | 0 R | 798,600 |
| Uth112W&S. | 232582 | NKOSAZANA P | UTHUNGULU | 135 | 4 | 4 | 1 | 1 | 0 | 0 | 2 | 1 | 0 R | 165,000 |
| Uth113W&S. | 138565 | ENTSHIZA P | UTHUNGULU | 255 | 4 | 4 | 4 | 1 | 3 | 3 | 4 | 1 | 0 R | 587,400 |
| Uth114W&S. | 311725 | NOMAQONI JS | UTHUNGULU | 228 | 4 | 4 | 4 | 1 | 4 | 4 | 4 | 1 | 0 R | 693,000 |
| Uth115W&S. | 169497 | ITHALA H | UTHUNGULU | 582 | 8 | 6 | 6 | 1 | 8 | 6 | 4 | 1 | 0 R | 1,009,800 |
| Uth116W&S. | 237577 | NQUNDU P | UTHUNGULU | 384 | 6 | 4 | 4 | 1 | 6 | 4 | 4 | 1 | 0 R | 798,600 |
| Uth117W&S. | 258260 | SANGOYANA P | UTHUNGULU | 344 | 6 | 4 | 4 | 1 | 6 | 4 | 4 | 1 | 0 R | 798,600 |
| Uth118W&S. | 192548 | MAGQAMA H | UTHUNGULU | 383 | 6 | 4 | 4 | 1 | 6 | 4 | 4 | 1 | 0 R | 798,600 |
| Uth119W&S. | 194472 | MAKHATHINI P | UTHUNGULU | 153 | 4 | 4 | 1 | 1 | 4 | 4 | 2 | 1 | 0 R | 587,400 |
| Uth120W&S. | 213786 | MUNTONOKUDLA S | UTHUNGULU | 732 | 10 | 8 | 6 | 2 | 10 | 8 | 6 | 2 | 0 R | 1,386,000 |
| Uth121W&S. | 213897 | NOMDUMO P | UTHUNGULU | 543 | 8 | 6 | 6 | 1 | 4 | 2 | 4 | 1 | 0 R | 587,400 |
| Uth122W&S. | 214341 | MOMBENI P | UTHUNGULU | 355 | 6 | 4 | 4 | 1 | 0 | 0 | 4 | 1 | 0 R | 270,600 |
| Uth123W&S. | 240537 | NTSHIDI P | UTHUNGULU | 489 | 8 | 6 | 6 | 1 | 6 | 3 | 4 | 1 | 0 R | 745,800 |
| Uth124W&S. | 307729 | ZENZELENI MASHAMASE SS | UTHUNGULU | 708 | 10 | 8 | 6 | 2 | 5 | 3 | 6 | 2 | 0 R | 858,000 |
| Uth125W&S. | 179820 | KWAJAZI P | UTHUNGULU | 291 | 6 | 4 | 4 | 1 | 4 | 0 | 4 | 1 | 1 R | 745,800 |
| Uth126W&S. | 285677 | UBIZO P | UTHUNGULU | 375 | 6 | 4 | 4 | 1 | 4 | 2 | 4 | 1 | 0 R | 587,400 |
| Uth127W&S. | 231657 | NKANYEZI P (KWAMBONAMBI) | UTHUNGULU | 385 | 6 | 4 | 4 | 1 | 6 | 4 | 4 | 1 | 0 R | 798,600 |
| Uth128W&S. | 242276 | OBANJENI P | UTHUNGULU | 596 | 8 | 6 | 6 | 1 | 3 | 1 | 4 | 1 | 0 R | 481,800 |
| Uth129W&S. | 133015 | EMKHANDLWINI P | UTHUNGULU | 419 | 6 | 4 | 4 | 1 | 6 | 4 | 4 | 1 | 0 R | 798,600 |
| Uth130W&S. | 257742 | SALPINE P | UTHUNGULU | 340 | 6 | 4 | 4 | 1 | 6 | 4 | 4 | 1 | 1 R | 1,062,600 |
| Uth131W&S. | 263551 | SIBULULWANE P | UTHUNGULU | 533 | 8 | 6 | 6 | 1 | 8 | 6 | 4 | 1 | 0 R | 1,009,800 |
| Uth132W&S. | 281533 | THEMBALIMBE P | UTHUNGULU | 488 | 8 | 6 | 6 | 1 | 8 | 6 | 4 | 1 | 0 R | 1,009,800 |



PROVINCIAL PROJECT LIST

PROGRAMME: WATER & SANITATION

| IP Water & Sanitation 2013/14 | EMIS No. | Name of School | Education District | Total Enrolment 2012 | Girls' Toilet Seats (NORM) | Boys' Toilet Seats and Urinal Spaces (NORM) | Teacher Toilet Seats (NORM) | Disabled Toilets (NORM) | Girls' Toilet Seats (REQUIRED) | Boys' Toilet Seats and Urinal Spaces (REQUIRED) | Teacher Toilet Seats (REQUIRED) | Disabled Toilets (REQUIRED) | Water (REQUIRED) | TOTAL including VAT + Fees |
|-------------------------------|----------|-------------------|--------------------|----------------------|----------------------------|---|-----------------------------|-------------------------|--------------------------------|---|---------------------------------|-----------------------------|------------------|----------------------------|
| Uth133W&S. | 243978 | ONTINGWENI P | UTHUNGULU | 470 | 8 | 6 | 6 | 1 | 8 | 6 | 4 | 1 | 0 R | 1,009,800 |
| Uth134W&S. | 287083 | UMBONAMBI P | UTHUNGULU | 674 | 10 | 8 | 6 | 2 | 10 | 8 | 6 | 2 | 0 R | 1,386,000 |
| Uth135W&S. | 286269 | UGOME JS | UTHUNGULU | 570 | 8 | 6 | 6 | 1 | 0 | 0 | 4 | 1 | 0 R | 270,600 |
| Uth136W&S. | 137344 | ENHLUBE P | UTHUNGULU | 691 | 10 | 8 | 6 | 2 | 2 | 0 | 6 | 2 | 0 R | 541,200 |
| Uth137W&S. | 224183 | NDABAYAKHE P | UTHUNGULU | 1183 | 14 | 12 | 6 | 2 | 9 | 10 | 6 | 2 | 0 R | 1,438,800 |
| Uth138W&S. | 198838 | MAQHUBANDABA P | UTHUNGULU | 173 | 4 | 4 | 1 | 1 | 4 | 4 | 2 | 1 | 0 R | 587,400 |
| Uth139W&S. | 264513 | SIGISI P | UTHUNGULU | 337 | 6 | 4 | 4 | 1 | 6 | 4 | 4 | 1 | 0 R | 798,600 |
| Uth140W&S. | 269730 | SIYAKHANYISA P | UTHUNGULU | 855 | 12 | 10 | 6 | 2 | 0 | 0 | 6 | 2 | 0 R | 435,600 |
| Uth141W&S. | 235505 | NONGAMLANA H | UTHUNGULU | 359 | 6 | 4 | 4 | 1 | 6 | 4 | 4 | 1 | 0 R | 798,600 |
| Uth142W&S. | 194435 | MAKHASANENI P | UTHUNGULU | 482 | 8 | 6 | 6 | 1 | 0 | 0 | 4 | 1 | 0 R | 270,600 |
| Uth143W&S. | 200059 | MASAKHANE H | UTHUNGULU | 788 | 10 | 8 | 6 | 2 | 10 | 8 | 6 | 2 | 0 R | 1,386,000 |
| Uth144W&S. | 210308 | MHLANGA P | UTHUNGULU | 739 | 10 | 8 | 6 | 2 | 0 | 0 | 6 | 2 | 0 R | 435,600 |
| Uth145W&S. | 229881 | NHLANGENYUKE P | UTHUNGULU | 676 | 10 | 8 | 6 | 2 | 10 | 8 | 6 | 2 | 0 R | 1,386,000 |
| Uth146W&S. | 320050 | EZISHABENI P | UTHUNGULU | 231 | 4 | 4 | 4 | 1 | 0 | 0 | 4 | 1 | 0 R | 270,600 |
| Uth147W&S. | 309542 | SENZELA JS | UTHUNGULU | 301 | 6 | 4 | 4 | 1 | 6 | 4 | 4 | 1 | 0 R | 798,600 |
| Uth148W&S. | 205017 | MBUDE SP | UTHUNGULU | 262 | 6 | 4 | 4 | 1 | 6 | 4 | 4 | 1 | 0 R | 798,600 |
| Uth149W&S. | 229585 | NHLABANE P | UTHUNGULU | 633 | 10 | 8 | 6 | 2 | 10 | 8 | 6 | 2 | 0 R | 1,386,000 |
| Uth150W&S. | 272801 | SOKHULU P | UTHUNGULU | 1069 | 14 | 12 | 6 | 2 | 12 | 12 | 6 | 2 | 0 R | 1,702,800 |
| Uth151W&S. | 197987 | MANZAMNYAMA P | UTHUNGULU | 329 | 6 | 4 | 4 | 1 | 2 | 0 | 4 | 1 | 0 R | 376,200 |
| Uth152W&S. | 225182 | NDLABEYILANDULA S | UTHUNGULU | 602 | 8 | 6 | 6 | 1 | 8 | 6 | 4 | 1 | 0 R | 1,009,800 |
| Uth153W&S. | 411070 | ZIBAMBELE P | UTHUNGULU | 429 | 4 | 4 | 1 | 1 | 0 | 0 | 2 | 1 | 1 R | 429,000 |
| Uth154W&S. | 342916 | MBANGAYIYA JS | UTHUNGULU | 422 | 8 | 6 | 6 | 1 | 8 | 6 | 4 | 1 | 0 R | 1,009,800 |
| Uth155W&S. | 290191 | UPPER MHLATHUZE P | UTHUNGULU | 244 | 4 | 4 | 4 | 1 | 4 | 4 | 4 | 1 | 0 R | 693,000 |
| Zul001W&S. | 300218 | ZIMELE P | ZULULAND | 132 | 4 | 4 | 1 | 1 | 4 | 4 | 2 | 1 | 0 R | 587,400 |
| Zul002W&S. | 184334 | KWAZWIDE H | ZULULAND | 422 | 8 | 6 | 6 | 1 | 8 | 6 | 4 | 1 | 0 R | 1,009,800 |
| Zul003W&S. | 145928 | FUNDUKHALIPHE H | ZULULAND | 553 | 8 | 6 | 6 | 1 | 8 | 6 | 4 | 1 | 0 R | 1,009,800 |
| Zul004W&S. | 221482 | MVULAZI SP | ZULULAND | 353 | 6 | 4 | 4 | 1 | 6 | 4 | 4 | 1 | 0 R | 798,600 |
| Zul005W&S. | 245569 | OVUKANENI P | ZULULAND | 215 | 4 | 4 | 4 | 1 | 4 | 4 | 4 | 1 | 0 R | 693,000 |
| Zul006W&S. | 141969 | ESUSWENI P | ZULULAND | 406 | 6 | 4 | 4 | 1 | 6 | 4 | 4 | 1 | 0 R | 798,600 |
| Zul007W&S. | 259925 | SEBENZAKANZIMA S | ZULULAND | 651 | 10 | 8 | 6 | 2 | 9 | 6 | 6 | 2 | 0 R | 1,227,600 |
| Zul008W&S. | 285529 | TWASANA P | ZULULAND | 316 | 6 | 4 | 4 | 1 | 6 | 4 | 4 | 1 | 0 R | 798,600 |
| Zul009W&S. | 111000 | BONGASPOORT JP | ZULULAND | 120 | 4 | 4 | 1 | 1 | 4 | 4 | 2 | 1 | 1 R | 851,400 |
| Zul010W&S. | 113146 | BUHLEBEMVELO LP | ZULULAND | 319 | 6 | 4 | 4 | 1 | 6 | 4 | 4 | 1 | 0 R | 798,600 |
| Zul011W&S. | 321345 | MAGQEZULANA JS | ZULULAND | 45 | 2 | 2 | 0 | 1 | 2 | 2 | 2 | 1 | 0 R | 376,200 |
| Zul012W&S. | 499685 | QUEEN THOMO P | ZULULAND | 51 | 2 | 2 | 0 | 1 | 2 | 2 | 2 | 1 | 1 R | 640,200 |
| Zul013W&S. | 447996 | KING CYPRIAN P | ZULULAND | 133 | 4 | 4 | 1 | 1 | 4 | 4 | 2 | 1 | 1 R | 851,400 |
| Zul014W&S. | 209753 | MGULWANE P | ZULULAND | 74 | 2 | 2 | 0 | 1 | 2 | 2 | 2 | 1 | 0 R | 376,200 |
| Zul015W&S. | 233322 | NKWEME P | ZULULAND | 80 | 2 | 2 | 0 | 1 | 2 | 2 | 2 | 1 | 0 R | 376,200 |
| Zul016W&S. | 446331 | TSHANIBEZWE S | ZULULAND | 263 | 6 | 4 | 4 | 1 | 6 | 4 | 4 | 1 | 1 R | 1,062,600 |



PROVINCIAL PROJECT LIST

INFRASTRUCTURE PLANNING NEEDS 2013/14

PROGRAMME: WATER & SANITATION

| IP Water & Sanitation 2013/14 | EMIS No. | Name of School | Education District | Total Enrolment 2012 | Girls' Toilet Seats (NORM) | Boys' Toilet Seats and Urinal Spaces (NORM) | Teacher Toilet Seats (NORM) | Disabled Toilets (NORM) | Girls' Toilet Seats (REQUIRED) | Boys' Toilet Seats and Urinal Spaces (REQUIRED) | Teacher Toilet Seats (REQUIRED) | Disabled Toilets (REQUIRED) | Water (REQUIRED) | TOTAL including VAT + Fees |
|-------------------------------|----------|----------------------|--------------------|----------------------|----------------------------|---|-----------------------------|-------------------------|--------------------------------|---|---------------------------------|-----------------------------|------------------|----------------------------|
| Zui017W&S. | 181929 | KWAMUSI P | ZULULAND | 436 | 8 | 6 | 6 | 1 | 2 | 0 | 4 | 1 | 0 R | 376,200 |
| Zui018W&S. | 341399 | FELIFA S | ZULULAND | 376 | 6 | 4 | 4 | 1 | 3 | 0 | 4 | 1 | 0 R | 429,000 |
| Zui019W&S. | 186184 | LETHUKUKHANYA JP | ZULULAND | 460 | 8 | 6 | 6 | 1 | 8 | 6 | 4 | 1 | 0 R | 1,009,800 |
| Zui020W&S. | 167980 | ISIHLANGUSIKAZULU P | ZULULAND | 560 | 8 | 6 | 6 | 1 | 0 | 0 | 4 | 1 | 0 R | 270,600 |
| Zui021W&S. | 266770 | SINOTHANDO JP | ZULULAND | 460 | 8 | 6 | 6 | 1 | 6 | 4 | 4 | 1 | 0 R | 798,600 |
| Zui022W&S. | 232841 | NKOWANE H | ZULULAND | 610 | 8 | 6 | 6 | 1 | 8 | 6 | 4 | 1 | 0 R | 1,009,800 |
| Zui023W&S. | 230584 | NHLUNGWANE H | ZULULAND | 662 | 10 | 8 | 6 | 2 | 10 | 8 | 6 | 2 | 0 R | 1,386,000 |
| Zui024W&S. | 160950 | IMIZAMO S | ZULULAND | 78 | 2 | 2 | 0 | 1 | 2 | 2 | 2 | 1 | 0 R | 376,200 |
| Zui025W&S. | 181633 | KWAMPUNZANA P | ZULULAND | 308 | 6 | 4 | 4 | 1 | 6 | 3 | 4 | 1 | 1 R | 1,009,800 |
| Zui026W&S. | 181004 | KWAMDOLO LP | ZULULAND | 359 | 6 | 4 | 4 | 1 | 6 | 4 | 4 | 1 | 0 R | 798,600 |
| Zui027W&S. | 273134 | SOMILE H | ZULULAND | 437 | 8 | 6 | 6 | 1 | 6 | 0 | 4 | 1 | 0 R | 587,400 |
| Zui028W&S. | 193547 | MAHLONI P | ZULULAND | 412 | 6 | 4 | 4 | 1 | 0 | 0 | 4 | 1 | 0 R | 270,600 |
| Zui029W&S. | 446442 | PHILIBANA P | ZULULAND | 225 | 4 | 4 | 4 | 1 | 4 | 4 | 4 | 1 | 1 R | 957,000 |
| Zui030W&S. | 336108 | SIZAKAHLE LP | ZULULAND | 413 | 6 | 4 | 4 | 1 | 6 | 4 | 4 | 1 | 0 R | 798,600 |
| Zui031W&S. | 177082 | KONFOOR C | ZULULAND | 460 | 8 | 6 | 6 | 1 | 6 | 4 | 4 | 1 | 0 R | 798,600 |
| Zui032W&S. | 499722 | MANKULUMANE P | ZULULAND | 94 | 2 | 2 | 0 | 1 | 2 | 2 | 2 | 1 | 1 R | 640,200 |
| Zui033W&S. | 321789 | INTATHAKUSA JP | ZULULAND | 249 | 4 | 4 | 4 | 1 | 4 | 4 | 4 | 1 | 0 R | 693,000 |
| Zui034W&S. | 238095 | NSIKAYEZWWE HP | ZULULAND | 84 | 2 | 2 | 0 | 1 | 2 | 2 | 2 | 1 | 0 R | 376,200 |
| Zui035W&S. | 108817 | PRINCE BHEKINTINTA H | ZULULAND | 410 | 6 | 4 | 4 | 1 | 0 | 0 | 4 | 1 | 0 R | 270,600 |
| Zui036W&S. | 162652 | INDONDOKAZULU P | ZULULAND | 216 | 4 | 4 | 4 | 1 | 0 | 0 | 4 | 1 | 0 R | 270,600 |
| Zui037W&S. | 228882 | NGQOLOTHI P | ZULULAND | 213 | 4 | 4 | 4 | 1 | 4 | 4 | 4 | 1 | 0 R | 693,000 |
| Zui038W&S. | 283716 | THUSANE P | ZULULAND | 232 | 4 | 4 | 4 | 1 | 4 | 4 | 4 | 1 | 0 R | 693,000 |
| Zui039W&S. | 125689 | DWARSRAND P | ZULULAND | 370 | 6 | 4 | 4 | 1 | 2 | 0 | 4 | 1 | 0 R | 376,200 |
| Zui040W&S. | 185999 | LENJANE P | ZULULAND | 92 | 2 | 2 | 0 | 1 | 1 | 0 | 2 | 1 | 0 R | 217,800 |
| Zui041W&S. | 327820 | THENGISANGAYE P | ZULULAND | 746 | 10 | 8 | 6 | 2 | 10 | 8 | 6 | 2 | 0 R | 1,386,000 |
| Zui042W&S. | 177267 | KORTNEK LP | ZULULAND | 287 | 6 | 4 | 4 | 1 | 4 | 2 | 4 | 1 | 0 R | 587,400 |
| Zui043W&S. | 292596 | VOORKEUR P | ZULULAND | 91 | 2 | 2 | 0 | 1 | 0 | 0 | 2 | 0 | 1 R | 369,600 |
| Zui044W&S. | 327448 | SIKHIYE S | ZULULAND | 370 | 6 | 4 | 4 | 1 | 6 | 4 | 4 | 1 | 0 R | 798,600 |
| Zui045W&S. | 170015 | IVUNGU H | ZULULAND | 221 | 4 | 4 | 4 | 1 | 4 | 4 | 4 | 1 | 0 R | 693,000 |
| Zui046W&S. | 134199 | EMPILWENI JS | ZULULAND | 690 | 10 | 8 | 6 | 2 | 10 | 8 | 6 | 2 | 0 R | 1,386,000 |
| Zui047W&S. | 310356 | MSHOKOBEZI JP | ZULULAND | 210 | 4 | 4 | 4 | 1 | 1 | 1 | 4 | 1 | 0 R | 376,200 |
| Zui048W&S. | 303215 | UZWANO S | ZULULAND | 284 | 6 | 4 | 4 | 1 | 6 | 4 | 4 | 1 | 0 R | 798,600 |
| Zui049W&S. | 410996 | NGOME P | ZULULAND | 228 | 4 | 4 | 4 | 1 | 4 | 4 | 4 | 1 | 0 R | 693,000 |
| Zui050W&S. | 287527 | UMGNAMA I | ZULULAND | 419 | 6 | 4 | 4 | 1 | 0 | 0 | 4 | 1 | 1 R | 534,600 |
| Zui051W&S. | 337366 | MANANJALO P | ZULULAND | 128 | 4 | 4 | 1 | 1 | 4 | 4 | 2 | 1 | 0 R | 587,400 |
| Zui052W&S. | 219632 | MTHUNZIWOXOLO S | ZULULAND | 687 | 10 | 8 | 6 | 2 | 6 | 2 | 6 | 2 | 0 R | 858,000 |
| Zui053W&S. | 224812 | NDEMA P | ZULULAND | 194 | 4 | 4 | 4 | 1 | 4 | 4 | 4 | 1 | 0 R | 693,000 |
| Zui054W&S. | 164946 | INKOSENTSHA P | ZULULAND | 270 | 6 | 4 | 4 | 1 | 6 | 4 | 4 | 1 | 1 R | 1,062,600 |
| Zui055W&S. | 186813 | LINDIZWE P | ZULULAND | 437 | 8 | 6 | 6 | 1 | 4 | 2 | 4 | 1 | 0 R | 587,400 |



PROVINCIAL PROJECT LIST

INFRASTRUCTURE PLANNING NEEDS 2013/14

PROGRAMME: WATER & SANITATION

| IP Water & Sanitation 2013/14 | EMIS No. | Name of School | Education District | Total Enrolment 2012 | Girls' Toilet Seats (NORM) | Boys' Toilet Seats and Urinal Spaces (NORM) | Teacher Toilet Seats (NORM) | Disabled Toilets (NORM) | Girls' Toilet Seats (REQUIRED) | Boys' Toilet Seats and Urinal Spaces (REQUIRED) | Teacher Toilet Seats (REQUIRED) | Disabled Toilets (REQUIRED) | Water (REQUIRED) | TOTAL including VAT + Fees | |
|-------------------------------|----------|---------------------------|--------------------|----------------------|----------------------------|---|-----------------------------|-------------------------|--------------------------------|---|---------------------------------|-----------------------------|------------------|----------------------------|-----------|
| Zui056W&S. | 240796 | NTSWALAKAHLA P | ZULULAND | 300 | 6 | 4 | 4 | 1 | 1 | 0 | 4 | 1 | 0 R | 323,400 | |
| Zui057W&S. | 145447 | FORTUIN P | ZULULAND | 141 | 4 | 4 | 1 | 1 | 0 | 0 | 2 | 1 | 0 R | 165,000 | |
| Zui058W&S. | 157361 | HLONGOMIYA P | ZULULAND | 50 | 2 | 2 | 0 | 1 | 0 | 0 | 2 | 1 | 0 R | 165,000 | |
| Zui059W&S. | 154882 | HESHE JS | ZULULAND | 295 | 6 | 4 | 4 | 1 | 6 | 4 | 4 | 1 | 1 R | 1,062,600 | |
| Zui060W&S. | 326858 | NOJU S | ZULULAND | 603 | 8 | 6 | 6 | 1 | 2 | 2 | 4 | 1 | 0 R | 481,800 | |
| Zui061W&S. | 224072 | NDABAMBI C | ZULULAND | 252 | 4 | 4 | 4 | 1 | 4 | 4 | 4 | 1 | 1 R | 957,000 | |
| Zui062W&S. | 263699 | SIBUSISO H | ZULULAND | 469 | 8 | 6 | 6 | 1 | 8 | 6 | 6 | 4 | 1 | 0 R | 1,009,800 |
| Zui063W&S. | 135272 | EMVUNYANE P | ZULULAND | 190 | 4 | 4 | 4 | 1 | 4 | 4 | 4 | 1 | 0 R | 693,000 | |
| Zui064W&S. | 161394 | IMPUPHUSI P | ZULULAND | 166 | 4 | 4 | 1 | 1 | 4 | 4 | 2 | 1 | 0 R | 587,400 | |
| Zui065W&S. | 291338 | VELANKOSI P | ZULULAND | 505 | 8 | 6 | 6 | 1 | 8 | 0 | 4 | 1 | 0 R | 693,000 | |
| Zui066W&S. | 183917 | KWANYONI P | ZULULAND | 220 | 4 | 4 | 4 | 1 | 4 | 4 | 4 | 1 | 0 R | 693,000 | |
| Zui067W&S. | 181411 | KWAMNYAYIZA H | ZULULAND | 545 | 8 | 6 | 6 | 1 | 8 | 6 | 4 | 1 | 0 R | 1,009,800 | |
| Zui068W&S. | 246679 | PAULPIETERSBURG P (DUMBE) | ZULULAND | 881 | 12 | 10 | 6 | 2 | 0 | 0 | 6 | 2 | 0 R | 435,600 | |
| Zui069W&S. | 159433 | IDLEBE P | ZULULAND | 502 | 8 | 6 | 6 | 1 | 8 | 6 | 4 | 1 | 0 R | 1,009,800 | |
| Zui070W&S. | 134421 | EMPUCUKWENI P | ZULULAND | 322 | 6 | 4 | 4 | 1 | 6 | 4 | 4 | 1 | 0 R | 798,600 | |
| Zui071W&S. | 299959 | ZIHLALO P | ZULULAND | 118 | 4 | 4 | 1 | 1 | 4 | 4 | 2 | 1 | 0 R | 587,400 | |
| Zui072W&S. | 218892 | MTAKAYISE P | ZULULAND | 170 | 4 | 4 | 1 | 1 | 3 | 3 | 2 | 1 | 0 R | 481,800 | |
| Zui073W&S. | 173086 | KHAMBULA C | ZULULAND | 201 | 4 | 4 | 4 | 1 | 4 | 4 | 4 | 1 | 0 R | 693,000 | |
| Zui074W&S. | 157065 | HLOBANE (MINE) P | ZULULAND | 571 | 8 | 6 | 6 | 1 | 0 | 0 | 4 | 1 | 0 R | 270,600 | |
| Zui075W&S. | 135975 | ENDLOVUKAZI H | ZULULAND | 441 | 8 | 6 | 6 | 1 | 8 | 6 | 4 | 1 | 0 R | 1,009,800 | |
| Zui076W&S. | 192215 | MAGENQEZA P | ZULULAND | 420 | 6 | 4 | 4 | 1 | 6 | 0 | 4 | 1 | 0 R | 587,400 | |
| Zui077W&S. | 243534 | OKHUKHO P | ZULULAND | 464 | 8 | 6 | 6 | 1 | 8 | 6 | 4 | 1 | 0 R | 1,009,800 | |
| Zui078W&S. | 153365 | HAMBANGENDLELA H | ZULULAND | 586 | 8 | 6 | 6 | 1 | 8 | 6 | 4 | 1 | 0 R | 1,009,800 | |
| Zui079W&S. | 128020 | EKHOMBELA P | ZULULAND | 119 | 4 | 4 | 1 | 1 | 4 | 4 | 2 | 1 | 1 R | 851,400 | |
| Zui080W&S. | 131461 | EMAPHAYINI P | ZULULAND | 61 | 2 | 2 | 0 | 1 | 0 | 0 | 2 | 1 | 0 R | 165,000 | |
| Zui081W&S. | 231805 | NKAWU S | ZULULAND | 466 | 8 | 6 | 6 | 1 | 8 | 6 | 4 | 1 | 0 R | 1,009,800 | |
| Zui082W&S. | 194990 | MALAMBA P | ZULULAND | 56 | 2 | 2 | 0 | 1 | 0 | 0 | 2 | 1 | 0 R | 165,000 | |
| Zui083W&S. | 177304 | KOTO P | ZULULAND | 59 | 2 | 2 | 0 | 1 | 2 | 2 | 2 | 1 | 0 R | 376,200 | |
| Zui084W&S. | 129426 | EKWANDENI C | ZULULAND | 338 | 6 | 4 | 4 | 1 | 6 | 4 | 4 | 1 | 0 R | 798,600 | |
| Zui085W&S. | 248233 | PHEMBUMUZI P | ZULULAND | 414 | 6 | 4 | 4 | 1 | 6 | 4 | 4 | 1 | 0 R | 798,600 | |
| Zui086W&S. | 251933 | PROTES P | ZULULAND | 73 | 2 | 2 | 0 | 1 | 0 | 0 | 2 | 1 | 0 R | 165,000 | |
| Zui087W&S. | 252821 | QHOQHOZA P | ZULULAND | 267 | 6 | 4 | 4 | 1 | 2 | 0 | 4 | 1 | 1 R | 640,200 | |
| Zui088W&S. | 167129 | IQHAWELESIZWE P | ZULULAND | 702 | 10 | 8 | 6 | 2 | 4 | 2 | 6 | 2 | 0 R | 752,400 | |
| Zui089W&S. | 227846 | NGEBHUZANA H | ZULULAND | 280 | 6 | 4 | 4 | 1 | 6 | 4 | 4 | 1 | 0 R | 798,600 | |
| Zui090W&S. | 342879 | SIZABONKE S | ZULULAND | 216 | 4 | 4 | 4 | 1 | 4 | 4 | 4 | 1 | 0 R | 693,000 | |
| Zui091W&S. | 200762 | MASIBHEKANE H | ZULULAND | 406 | 6 | 4 | 4 | 1 | 6 | 4 | 4 | 1 | 0 R | 798,600 | |
| Zui092W&S. | 133126 | EKHOMBE H | ZULULAND | 317 | 6 | 4 | 4 | 1 | 6 | 4 | 4 | 1 | 0 R | 798,600 | |
| Zui093W&S. | 173715 | KHANYISELUZULU S | ZULULAND | 452 | 8 | 6 | 6 | 1 | 8 | 6 | 4 | 1 | 0 R | 1,009,800 | |
| Zui094W&S. | 192585 | MAGUBULUNDU S | ZULULAND | 375 | 6 | 4 | 4 | 1 | 0 | 0 | 4 | 1 | 1 R | 534,600 | |



PROVINCIAL PROJECT LIST

INFRASTRUCTURE PLANNING NEEDS 2013/14

PROGRAMME: WATER & SANITATION

| IP Water & Sanitation 2013/14 | EMIS No. | Name of School | Education District | Total Enrolment 2012 | Girls' Toilet Seats (NORM) | Boys' Toilet Seats and Urinal Spaces (NORM) | Teacher Toilet Seats (NORM) | Disabled Toilets (NORM) | Girls' Toilet Seats (REQUIRED) | Boys' Toilet Seats and Urinal Spaces (REQUIRED) | Teacher Toilet Seats (REQUIRED) | Disabled Toilets (REQUIRED) | Water (REQUIRED) | TOTAL including VAT + Fees |
|-------------------------------|----------|--------------------|--------------------|----------------------|----------------------------|---|-----------------------------|-------------------------|--------------------------------|---|---------------------------------|-----------------------------|------------------|----------------------------|
| Zul095W&S. | 210271 | MHLAMBANSILA H | ZULULAND | 320 | 6 | 4 | 4 | 1 | 6 | 4 | 4 | 1 | 0 R | 798,600 |
| Zul096W&S. | 235246 | NOMZINTO H | ZULULAND | 277 | 6 | 4 | 4 | 1 | 2 | 0 | 4 | 1 | 1 R | 640,200 |
| Zul097W&S. | 270026 | SIYANGEMPUMELELO H | ZULULAND | 842 | 12 | 10 | 6 | 2 | 10 | 6 | 6 | 2 | 0 R | 1,280,400 |
| Zul098W&S. | 270618 | SIYAZIZAMELA S | ZULULAND | 197 | 4 | 4 | 1 | 1 | 4 | 4 | 2 | 1 | 0 R | 587,400 |
| Zul099W&S. | 271099 | SIZANA P | ZULULAND | 487 | 8 | 6 | 6 | 1 | 8 | 6 | 4 | 1 | 0 R | 1,009,800 |
| Zul100W&S. | 272542 | SOGADUZELA S | ZULULAND | 155 | 4 | 4 | 1 | 1 | 0 | 0 | 2 | 1 | 0 R | 165,000 |
| Zul101W&S. | 218337 | MSHANELOWESIZWE H | ZULULAND | 656 | 10 | 8 | 6 | 2 | 10 | 8 | 6 | 2 | 0 R | 1,386,000 |
| Zul102W&S. | 135642 | ENCUNTSHE P | ZULULAND | 272 | 6 | 4 | 4 | 1 | 6 | 4 | 4 | 1 | 0 R | 798,600 |
| Zul103W&S. | 137603 | ENKEMBENI P | ZULULAND | 288 | 6 | 4 | 4 | 1 | 2 | 0 | 4 | 1 | 0 R | 376,200 |
| Zul104W&S. | 141081 | ESIPHIVA P | ZULULAND | 119 | 4 | 4 | 1 | 1 | 4 | 4 | 2 | 1 | 0 R | 587,400 |
| Zul105W&S. | 145558 | FREIBURG P | ZULULAND | 73 | 2 | 2 | 0 | 1 | 2 | 2 | 2 | 1 | 0 R | 376,200 |
| Zul106W&S. | 152477 | GUDU S | ZULULAND | 1252 | 16 | 14 | 6 | 2 | 4 | 4 | 6 | 0 | 0 R | 739,200 |
| Zul107W&S. | 156325 | HLANGANAKAHLE P | ZULULAND | 425 | 8 | 6 | 6 | 1 | 8 | 6 | 4 | 1 | 0 R | 1,009,800 |
| Zul108W&S. | 167832 | ISIGODI P | ZULULAND | 571 | 8 | 6 | 6 | 1 | 3 | 1 | 4 | 1 | 0 R | 481,800 |
| Zul109W&S. | 169571 | ITHEMBALETHU P | ZULULAND | 67 | 2 | 2 | 0 | 1 | 0 | 0 | 2 | 0 | 0 R | 105,600 |
| Zul110W&S. | 170348 | IZINHLENDLENI P | ZULULAND | 180 | 4 | 4 | 1 | 1 | 4 | 4 | 2 | 1 | 0 R | 587,400 |
| Zul111W&S. | 176749 | KNOOPAAN P | ZULULAND | 112 | 4 | 4 | 1 | 1 | 4 | 4 | 2 | 1 | 1 R | 851,400 |
| Zul112W&S. | 176823 | KOHLOKOLO P | ZULULAND | 311 | 6 | 4 | 4 | 1 | 6 | 4 | 4 | 1 | 0 R | 798,600 |
| Zul113W&S. | 179450 | KWAGAMAKAZI P | ZULULAND | 155 | 4 | 4 | 1 | 1 | 1 | 1 | 2 | 1 | 0 R | 270,600 |
| Zul114W&S. | 180079 | KWALAMLELA P | ZULULAND | 214 | 4 | 4 | 4 | 1 | 0 | 0 | 4 | 1 | 0 R | 270,600 |
| Zul115W&S. | 182336 | KWANKULU P | ZULULAND | 219 | 4 | 4 | 4 | 1 | 0 | 0 | 4 | 1 | 0 R | 270,600 |
| Zul116W&S. | 182595 | KWANQOKOTHO JP | ZULULAND | 298 | 6 | 4 | 4 | 1 | 6 | 4 | 4 | 1 | 0 R | 798,600 |
| Zul117W&S. | 182632 | KWANSELE P | ZULULAND | 314 | 6 | 4 | 4 | 1 | 6 | 4 | 4 | 1 | 0 R | 798,600 |
| Zul118W&S. | 188515 | LUJOJWANA P | ZULULAND | 185 | 4 | 4 | 4 | 1 | 0 | 0 | 4 | 1 | 0 R | 270,600 |
| Zul119W&S. | 194065 | MAKATEESKOP P | ZULULAND | 169 | 4 | 4 | 1 | 1 | 0 | 0 | 2 | 1 | 0 R | 165,000 |
| Zul120W&S. | 197062 | MANHLANHLE P | ZULULAND | 188 | 4 | 4 | 4 | 1 | 4 | 4 | 4 | 1 | 0 R | 693,000 |
| Zul121W&S. | 202945 | MAVUBANE JS | ZULULAND | 49 | 2 | 2 | 0 | 1 | 2 | 2 | 2 | 1 | 0 R | 376,200 |
| Zul122W&S. | 208347 | MFANAWENDLELA P | ZULULAND | 311 | 6 | 4 | 4 | 1 | 6 | 4 | 4 | 1 | 0 R | 798,600 |
| Zul123W&S. | 208569 | MFENI JP | ZULULAND | 71 | 2 | 2 | 0 | 1 | 0 | 0 | 2 | 1 | 0 R | 165,000 |
| Zul124W&S. | 212306 | MKHUPHANE P | ZULULAND | 155 | 4 | 4 | 1 | 1 | 0 | 0 | 2 | 1 | 0 R | 165,000 |
| Zul125W&S. | 216154 | MPEMBENI P | ZULULAND | 183 | 4 | 4 | 4 | 1 | 2 | 2 | 4 | 1 | 0 R | 481,800 |
| Zul126W&S. | 218078 | MQABE P | ZULULAND | 146 | 4 | 4 | 1 | 1 | 4 | 4 | 2 | 1 | 0 R | 587,400 |
| Zul127W&S. | 227291 | NGANGAYIPHI P | ZULULAND | 233 | 4 | 4 | 4 | 1 | 1 | 1 | 4 | 1 | 0 R | 376,200 |
| Zul128W&S. | 231213 | NJOMELWANE P | ZULULAND | 333 | 6 | 4 | 4 | 1 | 6 | 4 | 4 | 1 | 0 R | 798,600 |
| Zul129W&S. | 232138 | NKOMBABANTU P | ZULULAND | 357 | 6 | 4 | 4 | 1 | 6 | 4 | 4 | 1 | 0 R | 798,600 |
| Zul130W&S. | 239834 | NTILINGWE HP | ZULULAND | 209 | 4 | 4 | 4 | 1 | 4 | 4 | 4 | 1 | 0 R | 693,000 |
| Zul131W&S. | 240648 | NTSHIYANGIBONE P | ZULULAND | 429 | 8 | 6 | 6 | 1 | 2 | 0 | 4 | 1 | 0 R | 376,200 |
| Zul132W&S. | 244348 | OPHUZANE P | ZULULAND | 895 | 12 | 10 | 6 | 2 | 2 | 0 | 6 | 2 | 0 R | 541,200 |
| Zul133W&S. | 244829 | OSINGISINGINI P | ZULULAND | 397 | 6 | 4 | 4 | 1 | 6 | 4 | 4 | 1 | 0 R | 798,600 |



PROVINCIAL PROJECT LIST

INFRASTRUCTURE PLANNING NEEDS 2013/14

PROGRAMME: WATER & SANITATION

| IP Water & Sanitation 2013/14 | EMIS No. | Name of School | Education District | Total Enrolment 2012 | Girls' Toilet Seats (NORM) | Boys' Toilet Seats and Urinal Spaces (NORM) | Teacher Toilet Seats (NORM) | Disabled Toilets (NORM) | Girls' Toilet Seats (REQUIRED) | Boys' Toilet Seats and Urinal Spaces (REQUIRED) | Teacher Toilet Seats (REQUIRED) | Disabled Toilets (REQUIRED) | Water (REQUIRED) | TOTAL including VAT + Fees |
|-------------------------------|----------|-----------------|--------------------|----------------------|----------------------------|---|-----------------------------|-------------------------|--------------------------------|---|---------------------------------|-----------------------------|------------------|----------------------------|
| Zul134W&S. | 253635 | QONDISANI P | ZULULAND | 794 | 10 | 8 | 6 | 2 | 10 | 8 | 6 | 2 | 0 R | 1,386,000 |
| Zul135W&S. | 261738 | SHELEZA P | ZULULAND | 175 | 4 | 4 | 1 | 1 | 4 | 4 | 2 | 1 | 0 R | 587,400 |
| Zul136W&S. | 266585 | SINGANA P | ZULULAND | 122 | 4 | 4 | 1 | 1 | 2 | 1 | 2 | 1 | 0 R | 323,400 |
| Zul137W&S. | 266992 | SIPHALAZA P | ZULULAND | 593 | 8 | 6 | 6 | 1 | 8 | 6 | 4 | 1 | 0 R | 1,009,800 |
| Zul138W&S. | 271654 | SIZUZULU P | ZULULAND | 171 | 4 | 4 | 1 | 1 | 4 | 4 | 2 | 1 | 0 R | 587,400 |
| Zul139W&S. | 271802 | SIZWELABANTU JP | ZULULAND | 223 | 4 | 4 | 4 | 1 | 4 | 4 | 4 | 1 | 0 R | 693,000 |
| Zul140W&S. | 282199 | THOKAZI P | ZULULAND | 301 | 6 | 4 | 4 | 1 | 5 | 3 | 4 | 1 | 1 R | 957,000 |
| Zul141W&S. | 282384 | THOLAKELE P | ZULULAND | 357 | 6 | 4 | 4 | 1 | 6 | 4 | 4 | 1 | 0 R | 798,600 |
| Zul142W&S. | 285048 | TSHEKHULU P | ZULULAND | 92 | 2 | 2 | 0 | 1 | 2 | 2 | 2 | 1 | 0 R | 376,200 |
| Zul143W&S. | 295112 | WELA P | ZULULAND | 302 | 6 | 4 | 4 | 1 | 0 | 0 | 4 | 1 | 0 R | 270,600 |
| Zul144W&S. | 298516 | ZALIZWI P | ZULULAND | 121 | 4 | 4 | 1 | 1 | 0 | 0 | 2 | 1 | 0 R | 165,000 |
| Zul145W&S. | 303400 | ISIKHALISETHU P | ZULULAND | 228 | 4 | 4 | 4 | 1 | 0 | 0 | 4 | 1 | 0 R | 270,600 |
| Zul146W&S. | 321752 | MANZUZULU P | ZULULAND | 192 | 4 | 4 | 4 | 1 | 4 | 4 | 4 | 1 | 0 R | 693,000 |
| Zul147W&S. | 325674 | LETHITEMBA P | ZULULAND | 126 | 4 | 4 | 1 | 1 | 4 | 4 | 2 | 1 | 0 R | 587,400 |



Province: KwaZulu-Natal

Department: Education

**USER ASSET MANAGEMENT PLAN
2013/2014**

1st DRAFT

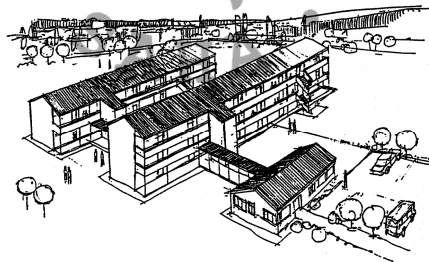

July 2012

| Approval Control | | | | |
|----------------------|----------------|--|------------------|-------------|
| <i>Approval Type</i> | <i>Name</i> | <i>Designation</i> | <i>Signature</i> | <i>Date</i> |
| Recommended | Mr BV Mlambo | Chief Director (Acting): Infrastructure Management | | |
| Recommended | Ms NJ Dlamini | Senior General Manager: Institutional Development Support | | |
| Approved | NSP Sishi, PhD | Head of Department: Education | | |



Table of Contents

| | |
|---|----|
| EXECUTIVE SUMMARY | 1 |
| SECTION 1: INTRODUCTION | 2 |
| 1.1. Introduction | 2 |
| 1.2. Background | 2 |
| 1.3. Purpose of the Plan | 4 |
| 1.4. Improvement objectives and targets. | 5 |
| 1.5. Departmental Vision, Mission & Strategic Goals | 6 |
| 1.6. National "Action Plan to 2014 Towards the Realisation of Schooling 2025" | 8 |
| 1.7. Performance measures and utilisation benchmarks | 9 |
| SECTION 2: IMMOVABLE ASSET REQUIREMENTS | 12 |
| 2.1 Legislative Framework | 12 |
| 2.2 Approved and funded programme objectives | 13 |
| 2.3 Functional requirements for service delivery | 15 |
| 2.4 The required levels of service | 16 |
| 2.5 Applicable immovable asset norms | 16 |
| 2.6 Programme funding: | 19 |
| 2.7 Existing immovable assets and meeting the functional requirements | 21 |
| 2.8 Gap analysis | 21 |
| 2.9 Quantifying gaps | 22 |
| 2.10 Alternative solutions | 26 |
| SECTION 3: ACQUISITION PLAN | 27 |
| SECTION 4: REFURBISHMENT PLAN | 28 |
| SECTION 5: REPAIRS | 29 |
| SECTION 6: SURPLUS IMMOVABLE ASSETS | 32 |
| SECTION 7: BUDGET AND FUNDING OF ACCOMMODATION | 33 |
| SECTION 8: PLAN IMPROVEMENT AND MONITORING | 34 |

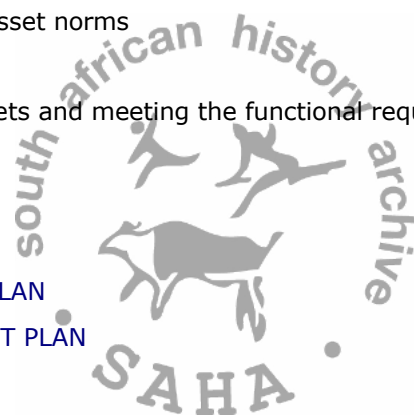

Executive Summary

The preparation of the User Asset Management Plan (U-AMP) has been acknowledged as of major significance in depicting departmental financial requirements with respect to infrastructure. The U-AMP to be compiled has been accorded the requisite departmental attention. While a lot of effort has been expended with regards collation of accurate and credible data and expenditure on administrative spaces, a significant amount of information still emanates from the schools' component. This is premised on the fact that the basis for Education service delivery is the teaching and learning space, rather than the ancillary facilities.

The 2011/12 U-AMP was the first attempt at setting out a background to the process of accounting for expenditure on all types of infrastructure utilised by a user department in carrying out its mandate. A lot of information has been provided on the Non-Schools component as opposed to the 2011/12 U-AMP where a lot of assumptions had to be made. This was as a result of the lack of guidance and support from the Custodian of the provincial property portfolio with respect to the requirements and process of compiling and analysing data. This notwithstanding, within the department, considerable momentum has been generated in putting together a credible tool for ascertaining the infrastructure needs of the department, while indicating the maintenance needs of the current portfolio. It is hoped and expected that with the compilation of the second U-AMP, active uptake and utilisation of the information herein will be given better effect in informing management of infrastructure programmes not only in the department but in the province as a whole.

Section 1: Introduction

1.1. Introduction

As previously indicated, the Government Immovable Asset Management Act, No. 19 of 2007 (GIAMA), seeks to introduce measures to ensure a uniform framework for the management of immovable assets that are used by (or are reserved for) a national or a provincial department in support of its service delivery objectives. This process has to be underpinned by the Department's strategic planning with regards to infrastructure management, from acquisition through to disposal.

1.2. Background

The department carries a large property portfolio unlike any other department in the province. It has already been documented that KZNDoe carries approximately 6 000 educational institutions which accommodate in excess of 2 800 000 learners. Apart from the teaching and learning spaces and ancillary facilities dedicated to school based education service delivery, the department has non-school administrative offices which complement the aforementioned portfolio base. All these institutions are staffed by ±150 000 employees.

The programmes of intervention instituted by KZNDoe to ensure its service delivery mandate is well executed and stem from a number of factors, as follows:

Historic:

Immovable asset management practices in government have resulted in immovable assets slipping into disrepair due to improper funding and maintenance. In the KwaZulu-Natal schooling environment this has been exacerbated by the quality of many of the assets that have been built by communities, often with inferior materials and without technical/professional supervision or advice, as a consequence of apartheid era "Bantu" and "homelands" education policies.

A consequence of deferred maintenance is that some buildings have had to be replaced which costs government significantly more than ongoing preventative maintenance would have. These practices in government are the result of a non-uniform governance framework and the lack of monitoring and evaluation systems.

Uniformity:

In order for Government to provide a platform for uniform management of infrastructure, the Government Immovable Asset Management Act was promulgated in 2007. Each department therefore has to produce a plan detailing the management of its immovable asset base using GIAMA prescripts.

Population

Demographic changes spurred by population growth and settlement developments (urbanisation and land restitution) have also played their part.

Policy and strategy:

Currently there is an emphasis on ensuring basic functionality at all institutions by 2014. This entails the eradication of inappropriate structures, the provision of fencing, electricity, water and sanitation to schools, whilst also addressing severely overcrowded schools. Coupled to these interventions is the provision of Grade R classrooms to accommodate the recently introduced Early Childhood Development policy, and the provision of media centres, computer rooms and laboratories in particular to improve the standard of teaching in gateway subjects.

In short, the primary drivers of the interventions are due to strategic asset management shifts on the part of government on the one hand whilst addressing imbalance on the other.

For the foregoing reasons, it has become important to devise a plan to ensure these educational facilities meet the requirements for the purpose, hence a U-AMP.



1.3. Purpose of the Plan

In general, the purpose of the User Asst Management Plan (U-AMP) is to detail over the medium to long term how the infrastructure required by the Department to deliver on its mandated services will be acquired, rehabilitated, maintained and more importantly funded.

The purpose of the KwaZulu-Natal Department of Education's U-AMP is by and large to:

- Identify and present the Department's infrastructure needs to meet its strategic objectives;
- Ensure that the greatest needs in the province are addressed as the highest priorities and to ensure that optimum cost efficiency is achieved. This while taking cognisance of the likely shift in policies and priorities
- Provide an indication of anticipated expenditure per programme and per project over the lifecycle of the project, should it be a multiple year project;
- Communicate to external as well as internal stakeholders the intentions of the department as far as its infrastructure delivery programmes are concerned; and
- Ensure that all statutory and regulatory requirements are adhered to, and also to prevent the random, subjective decision making which would not be in the best interests of all the people and specifically the learners of the province who are entitled to equal access to facilities of similar quality.

The envisaged plan also entails the following:

1. Providing an asset register of all buildings – state owned and leased
2. Detailing the Department's infrastructure requirements in respect of both schools and non-schools
3. Determining the functional performance and utilisation levels of such facilities and in conformity with the Government Norms and Standards for Office Space.

The infrastructure to be provided by the KwaZulu-Natal Department of Education is delivered through programmes and sub-programmes. These programmes detail the nature of interventions to be undertaken, and the funding thereof. In terms of this plan the programmes in place are as follows:

| Infrastructure | Purpose |
|----------------------------|---|
| <i>Non-school building</i> | To provide appropriate administration spaces and ensure sustainable maintenance of existing spaces. |
| <i>New Schools</i> | To provide new public primary & public secondary schools in response to planned developments or growth, complete with all supporting learning spaces & facilities |

| | |
|---|--|
| <i>Upgrades & Additions</i> | To add to or improve existing structures in terms of learning spaces, water & sanitation facilities, support spaces &/or civil works (fencing, drainage, etc) |
| <i>Curriculum Redress</i> | To specifically provide new support &/or learning spaces in response to curriculum requirements |
| <i>Water & Sanitation</i> | To specifically provide water & sanitation facilities to those schools where none is currently available |
| <i>Mobile Classrooms</i> | To provide temporary learning & support spaces as a response to emergency situations until such time as permanent structures can be provided |
| <i>Fencing</i> | To improve security in schools |
| <i>Repairs & Renovations</i> | To improve the condition of existing buildings (including replacement) that have deteriorated due to neglect or damage in order to ensure a safe learning & teaching environment |
| <i>Emergency Repair Response</i> | To improve the condition of existing buildings that have been damaged by <i>force majeure</i> , within a short space of time, in order to reinstate a safe learning & teaching environment |
| <i>Special Projects</i> | To provide special projects on request from the MEC's Office |
| <i>Maintenance</i> | To ensure that the condition of existing infrastructure & buildings is sustained & not allowed to deteriorate |
| <i>Learners with Special Education Needs (LSEN)</i> | To provide appropriate spaces for LSEN |
| <i>Early Childhood Development (ECD)</i> | To provide learning spaces and toilet facilities for Grade R learners. |

Table 1: Summary of Infrastructure Delivery Programmes

1.4. Improvement objectives and targets

Infrastructure delivery forms part of Programmes 1, 2, 4 and 7.

- Programme 1 deals with Non-School facilities, the purpose of which is to provide appropriate administration spaces and ensure sustainable maintenance of the existing spaces.

- Programme 2 is concerned with Public Ordinary School Education, the objective of which is to provide public ordinary education from Grades R to 12 in accordance with the South African Schools Act.

Programme 2 has two Sub-Programmes, namely Public Primary Phase and Public Secondary Phase, the objectives of which are to provide public primary and public secondary schools with resources required for the Grades R to 7 and Grades 8 to 12 respectively.

- Programme 4 deals with Learners with Special Education Needs, the objective of which is to provide education and support to learners with such needs.
- Programme 7 deals with Early Childhood Development, which in the context of infrastructure entails the provision of Grade R classrooms and ancillary facilities.

Within all programmes and the sub-programmes, the measurable objective is to put the basic physical infrastructure in place, in accordance with policy, through the implementation of the Department's User Asset Management Plan.

The Department's U-AMP is therefore aligned to the Department's strategic intent and objectives, as indicated below.

1.5. Departmental Vision, Mission & Strategic Goals

The Department's Vision, as contained in the Strategic Plan (2010/11-2014/15), reads as follows:

A well educated, skilled and highly developed citizenry

This Vision is reinforced by the Department's Mission, which is:

To provide equitable access to quality education for the people of KwaZulu-Natal

The strategic goals are an instrument focusing on the Department achieving the above mission and vision as a vehicle. The articulation of the goals contribute to a concerted effort in ensuring that the goals achieve the vision which in turn achieves the Provincial, National and International mandates of education as a sector. In terms of the Department's Strategic Plan and its stated Goals, the objectives of infrastructure delivery in support of the vision and mission, are contained in Strategic Goal 1, and specifically in Strategic Objectives 1.1 and 1.2.

| STRATEGIC GOAL 1 | BROADEN ACCESS TO EDUCATION AND PROVIDE RESOURCES |
|-------------------------|---|
| Strategic Objective 1.1 | To increase access to education in public ordinary schools. |
| Strategic Objective 1.2 | To provide infrastructure, financial, human and technological resources. |
| Strategic Objective 1.3 | To implement teaching, management and governance support programmes at all schools. |
| Strategic Objective 1.4 | To provide a diverse curricula and skills oriented programmes across the system. |

Strategic Objectives 1.1 and 1.2 together with their Performance Milestones are indicated below.

| Strategic objective 1.1. | | To increase access to basic education in schools. | | | | |
|---|--|--|------------------|------------------|------------------|--|
| Objective statement | To increase access to basic education in schools to reach all children of compulsory school going age through the provision of ECD, GET, FET bands and special needs education. | | | | | |
| Baseline | 2 520 095 learners of compulsory school going age that attend schools 6 000 learners provided with learner transport and 1,794,781 nutrition 2 097 "no fee" schools and 1279769 learners benefiting from 'no fee' school policy 99% appropriate learning material delivered on time in non section 21 schools 50 full service schools 14 628 learners with special needs 28 696 subsidised learners in independent schools 198 160 Grade R learners 93% 5 year olds benefiting from ECD programmes 4 105 schools offering Grade R 12000 learners with special needs enrolled in public ordinary schools 4 571 ECD practitioners in schools and community sites 2791 schools provided with school library material. 25 school libraries established. 9 mobile libraries that service under-resourced rural schools. | | | | | |
| Justification | This objective will contribute to ensuring access through initiatives of 'no fee' schools, provision of learner transport, nutrition, LTSM etc. This objective will contribute to ensuring that access to education is biased to particularly vulnerable groups and learners in rural areas. Through the provision of SNE, ECD, GET, and FET bands in basic education, nutrition, learner transport, LTSM etc. | | | | | |
| Links | This strategic objective links to the department's strategic goal 1, namely: "Broaden access to education and provide resources " | | | | | |
| PERFORMANCE MILESTONES | | | | | | |
| Indicator | 2010/2011 | 2011/2012 | 2012/2013 | 2013/2014 | 2014/2015 | |
| Number of schools offering Grade R to | 4 125 | 4 145 | 4 165 | 4 185 | 4 205 | |
| Number of learners of compulsory school going age that attend schools | 2,609,172 | 2,740,687 | 2,740,687 | 2,794,204 | 2,800,450 | |
| Number of learners benefiting from nutrition programme | 1,984,704 | 2,087,001 | 2,107,871 | 2, 209,900 | 2,315,220 | |
| Number of learners benefiting from learner transport | 9 000 | 13 000 | 14 000 | 15 000 | 16 000 | |
| Number of learners benefiting from 'no fee school' policy | 1 740 965 | 1 750 721 | 1 760 882 | 1 770 980 | 1 785 240 | |
| Percentage of appropriate learning material delivered on time in non section 21 schools | 100% | 100% | 100% | 100% | 100% | |
| Number of learners with special educational needs enrolled in public ordinary schools | 13 000 | 14 000 | 15 000 | 16 000 | 17 000 | |
| Number of the number of full service schools | 60 | 70 | 80 | 90 | 100 | |
| Number of subsidised learners in independent schools | 28 696 | 28 696 | 28 696 | 28 696 | 28 696 | |
| Number of learners enrolled in public special schools | 14 800 | 15 000 | 15 200 | 15 400 | 15 600 | |
| Number of learners enrolled in NC(V) courses | 32 350 | 49 518 | 72 360 | 93 104 | 114 850 | |
| Number of adult learners enrolled in Adult Learning Centres | 57 000 | 58 000 | 59 000 | 60 000 | 61 000 | |
| Number of 5 year old learners in educational institutions | 196 940 | 198 050 | 202 065 | 206 200 | 211 680 | |
| Number of NCS candidates | 154 000 | 155 000 | 165 000 | 175 000 | 185 000 | |
| Number of NQF Level 4 ABET candidates | 21 000 | 24 000 | 27 000 | 30 000 | 33 000 | |
| Number of 5 year olds registered for Grade R | 93% | 93.5% | 94% | 94.5% | 95% | |
| Number of schools provided with library school materials | 500 | 500 | 500 | 500 | 500 | |
| Number of school libraries | 25 | 25 | 25 | 25 | 25 | |
| Number of mobile libraries | 13 | 16 | 19 | 22 | 25 | |

| | |
|---------------------------------|---|
| Strategic Objective 1.2. | To provide infrastructure, financial, human and technological resources. |
| Objective Statement | To provide infrastructure, financial, human and technological resources, for the improvement of physical conditions and appearance of schools and offices. |
| Baseline | 3 707 schools with section 21 functions. 1142 classrooms with more than 40 learners in primary schools 620 classrooms with more than 35 learners in secondary schools 700 schools without electricity 70 schools with inappropriate structures. 43607 classrooms built 5639 schools fenced 450 schools in rural districts that do not have access to clean water and 400 schools without adequate sanitation. |
| Justification | This objective will contribute to improving the learning environment and basic infrastructure provision of schools, thereby removing conditions of degradation and eradication of mud structures. It will focus the Department towards the attainment of National Priorities of providing adequate infrastructure, reducing pupil-teacher ratio, coordination and implementation of viable e-learning rollout project. The Department's physical properties (schools and offices) will be adequately supplied. It will further focus the rural development and agrarian reform through the infrastructure provision that will enhance the revitalisation of Agricultural Colleges and Technical High Schools. It will further provide measures on improving the production of skills that will facilitate economic growth, job creation and the creation of sustainable livelihoods for communities, with a bias to rural communities. It will further ensure linkages of Agricultural Colleges with Commercial farms for practicals i.e. putting theory into practice. |
| Links | This Strategic Objective links to the Department's Strategic Goal 1, namely: "BROADEN ACCESS TO EDUCATION AND PROVIDE RESOURCES" |

PERFORMANCE MILESTONES

| Indicator | 2010/2011 | 2011/2012 | 2012/2013 | 2013/2014 | 2014/2015 |
|---|-----------|-----------|-----------|-----------|-----------|
| Number of classrooms with more than 40 learners in public ordinary primary schools | 1 072 | 1 002 | 982 | 912 | 820 |
| Number of classrooms with more than 35 learners in public secondary primary schools | 570 | 520 | 401 | 380 | 355 |
| Number of public ordinary schools without water supply | 100 | 50 | 25 | 10 | 1 |
| Number of public ordinary schools without electricity | 100 | 600 | 500 | 400 | 300 |
| Number of public ordinary schools without sanitation | 50 | 50 | 50 | 50 | 50 |
| Number of classrooms in public ordinary schools | 45107 | 46607 | 47980 | 48995 | 50980 |
| Number of specialist rooms built in public ordinary schools | 100 | 260 | 280 | 300 | 320 |
| Number of ABET educators | 6 000 | 6500 | 6800 | 7 000 | 7 100 |
| Number of environmental committees | 2000 | 3000 | 4000 | 5000 | 5948 |
| Number of schools with inappropriate structures | 53 | 43 | 36 | 27 | 20 |
| Number of schools fenced | 5839 | 5939 | 5939 | 5939 | 5939 |

1.6. National "Action Plan to 2014: Towards the Realisation of Schooling 2025"

The Department of Basic Education's "Action Plan to 2014: Towards the Realisation of Schooling 2025" is a National Programme that also has implications for infrastructure and specifically **Policy Area: School Infrastructure, Goal 24**, as indicated below.

| POLICY AREA: SCHOOL INFRASTRUCTURE | |
|------------------------------------|--|
| GOAL 24 AND INDICATORS | |
| | Goal 24: Ensure that the physical infrastructure and environment of every school inspires learners to want to come to school and learn, and teachers to teach. |
| 24.1 | The percentage of schools which comply with nationally determined <i>minimum</i> physical infrastructure standards. |
| 24.2 | The percentage of schools which comply with nationally determined <i>optimum</i> physical infrastructure standards. |

1.7. Performance measures and utilisation benchmarks

To reiterate, the objectives of all programmes are to provide a conducive learning environment in all schools (public primary, secondary and LSEN schools) and appropriate non-school administrative spaces. The measurable objectives are the physical infrastructure put in place, in accordance with policy, through the implementation of the Department's U-AMP.

These strategic goals are monitored through the following performance measures:

- Number of new classrooms built;
- Learner: Classroom ratio;
- Percentage of schools with adequate toilets;
- Percentage of schools with water supply;
- Percentage of schools with adequate fencing;
- Percentage of schools with electricity;
- Number of inappropriate structures replaced;
- Percentage of schools with adequate laboratories, media centres and computer rooms;
- Percentage of schools with adequate office accommodation; and
- Percentage of CAPEX budget spent on maintenance

The Department has set the following backlog targets for the 4 years, 2010/11 to 2013/14.

| PLANNING FOR THE 2010 MTEF | | | | | |
|--|---|---|---|---|---------------|
| | 2010/11 financial year | 2011/12 financial year | 2012/13 financial year | 2013/14 financial year | TOTAL PLANNED |
| Infrastructure Projects | Projects planned for the financial year | Projects planned for the financial year | Projects planned for the financial year | Projects planned for the financial year | |
| Teaching space | | | | | |
| Number of ordinary classrooms | 2,000 | 2,200 | 2,200 | 2,420 | 6,400 |
| Number of multipurpose centres | 60 | 65 | 70 | 77 | 195 |
| Number of Technical workshops | 0 | 0 | 0 | 0 | 0 |
| Number of Laboratories | 60 | 65 | 70 | 77 | 195 |
| Number of Libraries | 60 | 65 | 70 | 77 | 195 |
| Number of computer rooms | 60 | 65 | 70 | 77 | 195 |
| Halls / forums | 0 | 0 | 0 | 0 | 0 |
| Administrative space | | | | | |
| Number of offices | 300 | 300 | 300 | 330 | 900 |
| Number of store rooms | 100 | 100 | 100 | 110 | 300 |
| Number of safes / strong room | 100 | 100 | 100 | 110 | 300 |
| Photocopying room | 100 | 100 | 100 | 110 | 300 |
| Number of staff rooms | 100 | 100 | 100 | 110 | 300 |
| Number of sick rooms | 200 | 200 | 200 | 220 | 600 |
| Tuck shop | 20 | 20 | 20 | 22 | 60 |
| Kitchen for staff | 100 | 100 | 100 | 110 | 300 |
| Nutrition centre | 60 | 60 | 60 | 66 | 180 |
| Water | | | | | |
| No water at school (number of schools provided with water - new and existing) | 200 | 50 | 50 | 55 | 300 |
| Upgrading of water facilities (more than 50 learners per tap) | 0 | 0 | 0 | 0 | 0 |
| Sanitation | | | | | |
| No toilets at schools (number of schools provided with toilets -new and existing) | 200 | 200 | 50 | 55 | 450 |
| Addition and upgrading of sanitation facilities (more than 50 learners per toilet) | 3,000 | 3,000 | 3,000 | 3,300 | 9,000 |
| Energy | | | | | |
| No source of electricity (number of schools provided with electricity -new and existing) | 200 | 220 | 240 | 264 | 660 |
| Upgrading of electricity | 0 | 0 | 0 | 0 | 0 |
| Fencing | | | | | |
| No fencing or fence in poor condition (number of schools provided with fences -new and existing) | 300 | 0 | 0 | 0 | 300 |
| Sport facilities | | | | | |
| New facilities provided (number of schools provided new and existing) | 0 | 0 | 0 | 0 | 0 |
| Upgrading of existing facilities | 0 | 0 | 0 | 0 | 0 |
| Maintenance, upgrading projects | | | | | |
| Maintenance / upgrading / renovations | 3,000 | 3,000 | 3,000 | 3,300 | 9,000 |

**Table 2: KZNDoe Infrastructure Delivery Targets over 2010-2014
Strategic Plan Time Frame within Current Budgets**

These performance measures are used to determine the Department's effectiveness in terms of provision of teaching and learning spaces, and services required to ensure schools operate, firstly, at Basic Functionality Level, and ultimately at an Optimum Level as contemplated by **"Action Plan to 2014: Towards the Realisation of Schooling 2025"**

In addition, the performance measures assist in determining how well the maintenance of all structures is carried out, through a preservation programme, to an acceptable level that minimizes deterioration.

These service delivery targets have been determined based on the allocated infrastructure budget for the MTEF period and the Department's current standards and policies. Table 3 clearly indicates that the Department would be unable to eradicate the existing backlog within the Department's current Strategic Plan time frame and within the associated proposed budget allocation. In relation to the Strategic Plan, it should be noted that a planning horizon of 5 years was catered for. This was deemed to set more attainable goals than that associated with a ten year plan.

This U-AMP has been prepared on the basis of the available infrastructure budget over the MTEF period and therefore any interpretation of this plan in the light of the Department's Strategic Plan must take budgetary constraints into account.

In the Infrastructure Plan (2009/10), the challenge of addressing all backlogs by 2009 was highlighted. In the State of the Province Address by the Premier of KwaZulu-Natal (18 June 2009), this was acknowledged and it was stated, "It is evident that the massive amounts of resources necessary to adequately address the backlogs are not possible to mobilise within the next five years."

Within the current budgetary framework and with the quantitative delivery requirements, as contained in the National Policy for an Equitable Provision of an Enabling School Physical Teaching and Learning Environment (Notice No.1438) and National Minimum Norms and Standards for School Infrastructure, (Notice 1439), it is necessary to revise the Department's delivery timeframes in addressing all backlogs. This will require reassuring communities that their expectations and those of the government are being addressed within this context whilst being mindful of the financial constraints. Performance measures and utilisation benchmarks must be viewed each in their own cognisance. Performance relates to how the infrastructure, once delivered, stands the test of time against wear and tear brought about by utilisation. Utilisation on the other hand relates to the extent to which a facility is used for its intended functional purpose and whether or not it is successful in this regard.

In this regard, there are several yardsticks that are employed. These include

- **Accessibility:** how accessible is the facility and what factors impact its access both in the rural or urban setting
- **Suitability:** whether or not a facility does indeed support service delivery as intended
- **Condition:** what state of repair and condition the particular facility endures over its lifecycle and to what extent it provides the ideal environment for its function
- **Operating performance:** whether indeed, once factors such as accessibility and suitability are considered, the facility is able to perform according to its function

Whilst addressing the needs of teaching and learning spaces and the associated ancillary support spaces at schools, there is acknowledgement that support spaces via non-schools facilities are essential in ensuring the smooth functioning of the educational system. Accordingly, various educational administrative centres abound in the Province to support this function in addition to the head office coordination function. Needs in this regard are accommodated in Programme 1: Non-School Buildings, which also apply applicable norms, as guided by the "Space Planning Norms and Standards for Office Accommodation Used by Organs of State", (Notice 1665 of 2055: Department of Public Works), to determine exact requirements. Needs for non-school buildings are contained in the U-AMP templates.

Section 2: Immoveable asset requirements

Any user department has an obligation to detail its asset requirements in a plan that resonates with its service delivery mandate. The plan must address all the infrastructure requirements of the department. The KwaZulu-Natal Department of Education's U-AMP is intended to:

- Identify and present the Department's infrastructure needs in terms of meeting its strategic objectives;
- Ensure that the greatest needs in the province are addressed as the highest priorities and to ensure that optimum cost efficiency is achieved;
- Provide an indication of anticipated expenditure per programme and per project over the lifecycle of the project, should it be a multiple year project; and
- Communicate to external as well as internal stakeholders the intentions of the Department as far as its infrastructure delivery programmes are concerned.

The above information is contained in the body of this document and the U-AMP templates and annexures.

2.1 Legislative Framework

The whole process of infrastructure development and management has to be subjected to statutory and regulatory frameworks. Apart from providing for equitable resource distribution and utilisation, these frameworks assist in avoiding random and subjective decision making which would not be in the best interests of the government and its people.

There are various pieces of legislation that may impact educational service delivery both in its core mandate and through the provision of the requisite teaching and learning spaces. All these are relevant in drafting the User Asset Management Plan:

- Constitution of the Republic of South Africa (Act No 108 of 1996)
- Public Service Act (No 103 of 1994)
- National Education Policy Act (No 27 of 1996)
- South African Schools Act (No 84 of 1996)
- National Policy for an Equitable Provision of an Enabling School Physical Teaching and Learning Environment (Notice 515 of 2010)
- National Minimum Norms and Standards for School Infrastructure (Draft)
- Education White Paper 6 on Inclusive Education (2001)
- Preferential Procurement Framework Act (No. 5 of 2000)
- KwaZulu-Natal Preferential Procurement Act (2001)
- National Building Regulations

- Occupational Health and Safety Act
- CIDB Act (Act No 38 of 2000)
- Division of Revenue Act (as promulgated annually)
- Government Immovable Asset Management Act (No. 19 of 2007)
- Public Finance Management Act (No.1 of 1999)

More specifically, the South African Schools Act states as follows:

Clause 3(1) – “The MEC must ensure that there are enough school places so that every child that lives in his/her Province can attend school...”;

Clause 12(1) – “The MEC must provide public schools for education of learners out of funds appropriated for this purpose by the provincial legislature.”

2.2 Approved and funded programme objectives

In order to provide the desired level of service as described previously, and in accordance with the Department’s current policy on the application of the infrastructure budget, the following programmes and sub-programmes (aligned with the categories prescribed by National Treasury) are in place:

| Programme | No. | Sub-Programme | Purpose | Performance Measure |
|---|-----|---------------------------------------|---|--|
| <i>Programme 1: Administration</i> | 1.1 | <i>Non-school building</i> | To provide appropriate administration spaces and ensure sustainable maintenance of existing spaces. | <ul style="list-style-type: none"> • No. of administration spaces provided • Percentage of budget spent on maintenance |
| <i>Programme 2: Public Ordinary Schools</i> | 2.1 | <i>New Schools</i> | To provide new public primary & public secondary schools in response to planned developments or growth, complete with all supporting learning spaces & facilities | <ul style="list-style-type: none"> • No. of new schools planned • No. of new schools under construction • No. of classrooms provided • No. of toilets provided • Expenditure vs. budget • Procurement targets • EPWP requirements |
| | 2.2 | <i>Upgrades & Additions</i> | To add to or improve existing structures in terms of learning spaces, water & sanitation facilities, support spaces &/or civil works (fencing, drainage, etc) | <ul style="list-style-type: none"> • No. of projects planned • No. of projects under construction • No. of classrooms provided • No. of toilets provided • No. of support spaces provided • Expenditure vs. budget • Procurement targets • EPWP requirements |
| | 2.3 | <i>Accelerated Needs Delivery</i> | To provide learning & teaching support spaces & | <ul style="list-style-type: none"> • No. of projects planned • No. of projects under construction |

| Programme | No. | Sub-Programme | Purpose | Performance Measure |
|-----------|-----|----------------------------------|--|--|
| | | | water & sanitation facilities within the objectives of growing an emerging, targeted contractor support base | <ul style="list-style-type: none"> No. of classrooms provided No. of toilets provided No. of support spaces provided Expenditure vs. budget Procurement targets EPWP requirements |
| | 2.4 | <i>Curriculum Redress</i> | To provide new support &/or learning spaces in response to curriculum requirements | <ul style="list-style-type: none"> No. of projects planned No. of projects under construction No. of support spaces provided Expenditure vs. budget Procurement targets EPWP requirements |
| | 2.5 | <i>Water & Sanitation</i> | To provide water & sanitation facilities to those schools where none is currently available | <ul style="list-style-type: none"> No. of projects planned No. of projects under construction No. of schools provided with water No. of toilets provided Expenditure vs. budget Procurement targets EPWP requirements |
| | 2.6 | <i>Mobile Classrooms</i> | To provide temporary learning & support spaces as a response to emergency situations until such time as permanent structures can be provided | <ul style="list-style-type: none"> No. of classrooms provided Expenditure vs. budget Procurement targets |
| | 2.7 | <i>Fencing</i> | To improve security in schools | <ul style="list-style-type: none"> No. of schools fenced Expenditure vs. budget Procurement targets |
| | 2.8 | <i>Repairs & Renovations</i> | To improve the condition of existing buildings (including replacement) that have deteriorated due to neglect or damage in order to ensure a safe learning & teaching environment | <ul style="list-style-type: none"> No. of projects planned No. of projects under construction No. of classrooms repaired/provided No. of toilets repaired/provided Expenditure vs. budget Procurement targets EPWP requirements |
| | 2.9 | <i>Emergency Repair Response</i> | To improve the condition of existing buildings that have been damaged by “acts of God”, within a short space of time, in order to reinstate a safe learning & teaching environment | <ul style="list-style-type: none"> No. of schools affected No. of projects under construction Expenditure vs. budget Procurement targets |

| Programme | No. | Sub-Programme | Purpose | Performance Measure |
|---|------|---|--|--|
| | 2.10 | <i>Special Projects</i> | To provide special projects on request from the MEC's Office | <ul style="list-style-type: none"> No. of new schools planned No. of new schools under construction No. of classrooms provided No. of toilets provided Expenditure vs. budget Procurement targets EPWP requirements |
| | 2.11 | <i>Technical Support</i> | To allow the procurement of external consulting support on a contract basis to assist the Department's Physical Planning staff | <ul style="list-style-type: none"> No. of resources contracted |
| | 2.12 | <i>Maintenance</i> | To ensure that the condition of existing infrastructure & buildings is sustained & not allowed to deteriorate | <ul style="list-style-type: none"> No. of schools planned No. of schools in programme Expenditure vs. budget Procurement targets EPWP requirements |
| <i>Programme 4: Public Special School Education</i> | 4.1 | <i>Learners with Special Education Needs (LSEN)</i> | To provide appropriate spaces for LSEN | <ul style="list-style-type: none"> No. of classrooms provided Expenditure vs. budget Procurement targets |
| <i>Programme 7: Early Childhood Development</i> | 7.1 | <i>Early Childhood Development (ECD)</i> | To provide spaces for grade R learners. | <ul style="list-style-type: none"> No. of ECD classrooms provided Expenditure vs. budget Procurement targets |

Table 3: KZNDoe Infrastructure Programmes and Sub-Programmes

2.3 Functional requirements for service delivery

It is important that the U-AMP demonstrates the various categories of assets to be acquired and maintained for service delivery to be rendered as best it can. The services planned for by the department include teaching and learning spaces and support facilities. Each of the facilities provided demonstrate the service needed to be rendered in that particular space to meet the department's mandate. The information need in this regard is provided in the table above which should be read in conjunction with the table below. KZNDoe has thus provided through this U-AMP this illustration as in the table below:

| Infrastructure | Purpose |
|----------------------------|---|
| <i>Non-school building</i> | To provide appropriate administration spaces and ensure sustainable maintenance of existing spaces. |
| <i>New Schools</i> | To provide new public primary & public secondary schools in response to planned developments or growth, complete with all supporting learning spaces & facilities |

| Infrastructure | Purpose |
|---|--|
| <i>Upgrades & Additions</i> | To add to or improve existing structures in terms of learning spaces, water & sanitation facilities, support spaces &/or civil works (fencing, drainage, etc) |
| <i>Curriculum Redress</i> | To specifically provide new support &/or learning spaces in response to curriculum requirements |
| <i>Water & Sanitation</i> | To specifically provide water & sanitation facilities to those schools where none is currently available |
| <i>Mobile Classrooms</i> | To provide temporary learning & support spaces as a response to emergency situations until such time as permanent structures can be provided |
| <i>Fencing</i> | To improve security in schools |
| <i>Repairs & Renovations</i> | To improve the condition of existing buildings (including replacement) that have deteriorated due to neglect or damage in order to ensure a safe learning & teaching environment |
| <i>Emergency Repair Response</i> | To improve the condition of existing buildings that have been damaged by “acts of God”, within a short space of time, in order to reinstate a safe learning & teaching environment |
| <i>Special Projects</i> | To provide special projects on request from the MEC’s Office |
| <i>Maintenance</i> | To ensure that the condition of existing infrastructure & buildings is sustained & not allowed to deteriorate |
| <i>Learners with Special Education Needs (LSEN)</i> | To provide appropriate spaces for LSEN |
| <i>Further Education & Training (FET)</i> | To provide FET sites. |
| <i>Early Childhood Development (ECD)</i> | To provide learning spaces and toilet facilities for grade R learners. |

Table 4: Purpose of Programmes and Sub-Programmes

Any of these programmes will thus result in teaching, learning and administrative spaces being delivered and utilised.

2.4 The required levels of service

The levels of service to be provided by the Provincial Department are outlined in the provincial document “*Space Planning Norms and Standards for Public Schools*”, which is aligned to the recently published “*National Policy for an Equitable Provision of an Enabling School Physical Teaching and Learning Environment (Notice 515 of 2010)*” and “*National Minimum Norms and Standards for School Infrastructure*”. The KwaZulu-Natal Department of Education was party to the development of this document. Subsequently, using this as a basis, KZNDoE has developed “*Standard Designs for School Spaces*” for the various spaces that make up a school. Both documents are attached hereto.

2.5 Applicable immovable asset norms

The applicable Norms and Standards have been summarised below.

Classroom: Learner Ratio

These will be provided on the following basis:

| | |
|---------------------------------------|---|
| Grade R | 1 classroom for every 40 learners |
| Primary schools (Grades 1 – 7): | 1 classroom for every 40 learners |
| Secondary schools (Grades 8 – 12): | 1 classroom for every 40 learners |
| Learners with Special Education Needs | 15 - 40 learners per classroom depending on the needs |

Table 5: Classroom:Learner Ratios

These standard learning spaces are further supplemented by various specialist/multipurpose classrooms as outlined below.

Space Norms for Teaching and Learning Areas

The following Space Norms for Teaching and Learning areas have been adopted:

| | |
|---|-----------------------------|
| Classrooms: | 50 m ² |
| Grade R Classrooms | 75 m ² |
| Computer Laboratory + Storerooms | 75 + 25 m ² |
| Specialist Classrooms + Storerooms | 75 + 25 m ² |
| Hospitality Studies + Storeroom + "Restaurant": | 75 + 25 + 50 m ² |
| Media Centre/Library | 100 m ² |
| Technology Workshop: | 192 m ² . |

Table 6: Space Norms for Teaching and Learning Areas

Specialist Facilities/Multipurpose Classrooms

Where justifiable in terms of learner numbers and curriculum, specialist facilities will be provided for delivering the new curriculum as shown below:

| NCS SUBJECTS | LEARNING AREAS |
|-----------------------------------|--|
| Agricultural Management Practices | Agriculture & Nature Conservation |
| Agricultural Science | |
| Agricultural Technology | |
| Accounting | Business, Commerce & Management |
| Business Studies | |
| Economics | |
| First Additional Language | Communication Studies & Language |
| Home Language | |
| Second Additional Language | |
| Dance Studies | Culture & Arts |
| Dramatic Arts | |
| Music | |
| Visual Arts | |
| Geography | Human & Social Studies |
| History | |
| Life Orientation | |
| Religious Studies | |
| Civil Technology | Manufacturing, Engineering & Technology |
| Electrical Technology | |
| Engineering Graphics and Design | |
| Mechanical Technology | |
| Computer Applications Technology | Physical, Mathematical, Computer & Life Sciences |
| Information Technology | |
| Life Sciences | |
| Mathematical Literacy | |
| Mathematics | Services |
| Physical Sciences | |
| Consumer Studies | |
| Hospitality Studies | |
| Tourism | |

Table 7: Subjects and Learning Areas as per New Curriculum Statement

2.6 Programme funding

The approved programmes for KZNDoe are funded over the MTEF as follows:

| Infrastructure MTEF Budget (R thousand) | | | | | |
|--|-------------|---------------------------------------|-----------------------|------------------|------------------|
| Type of Infrastructure | Programme | Total Costs (2010/11 - 2013/14) | Medium-term Estimates | | |
| | | | 2011/12 | 2012/13 | 2013/14 |
| Total Infrastructure Budget | | | 2,197,741 | 2,426,555 | 2,484,472 |
| New infrastructure assets | | 2,752,962 | 871,401 | 915,601 | 965,960 |
| - New Schools | Programme 2 | 1,614,235 | 501,842 | 527,564 | 584,829 |
| - Education for Learner with Special Education Needs (ELSEN) | Programme 4 | 1,138,727 | 369,559 | 388,037 | 381,131 |
| Existing infrastructure assets | | 4,355,806 | 1,326,340 | 1,510,954 | 1,518,512 |
| Upgrading and additions | | 2,789,331 | 829,859 | 990,279 | 969,193 |
| Non-school building | Programme 1 | 246,626 | 78,102 | 82,007 | 86,517 |
| Public ordinary schools | Programme 2 | 1,509,258 | 424,484 | 564,635 | 520,139 |
| ECD Roll out | Programme 7 | 1,033,447 | 327,273 | 343,637 | 362,537 |
| Rehabilitation and refurbishment | | 1,231,753 | 390,481 | 409,375 | 431,897 |
| Maintenance and repairs | | 334,722 | 106,000 | 111,300 | 117,422 |
| Capital infrastructure | | 6,774,046 | 2,091,741 | 2,315,255 | 2,367,050 |
| Current infrastructure | | 334,722 | 106,000 | 111,300 | 117,422 |
| Total Infrastructure Budget | | 7,108,768 | 2,197,741 | 2,426,555 | 2,484,472 |

Table 8: BUDGET 2012/13

This table is an extraction from the Province of KwaZulu-Natal Provincial Treasury, "Estimates of Provincial Revenue and Expenditure 2011/12", shown below.

5.6 Summary of infrastructure payments and estimates

Table 5.11 below presents a summary of infrastructure payments and estimates by category for the vote, including both capital and current expenditure on infrastructure for the period 2007/08 to 2013/14. Detailed information on infrastructure is given in the *Annexure – Vote 5: Education*.

Table 5.11: Summary of infrastructure payments and estimates

| R thousand | Audited Outcome | | | Main Appropriation | Adjusted Appropriation 2010/11 | Revised Estimate | Medium-term Estimates | | |
|--|-----------------|------------------|------------------|--------------------|--------------------------------|------------------|-----------------------|------------------|------------------|
| | 2007/08 | 2008/09 | 2009/10 | | | | 2011/12 | 2012/13 | 2013/14 |
| New and replacement assets | 700 105 | 232 599 | 187 360 | 690 459 | 620 459 | 209 325 | 871 401 | 915 601 | 965 960 |
| Existing infrastructure assets | 277 874 | 1 004 809 | 1 224 891 | 1 340 056 | 1 320 657 | 1 731 791 | 1 326 340 | 1 510 954 | 1 518 512 |
| Upgrades and additions | 173 571 | 863 223 | 868 957 | 885 073 | 865 674 | 1 019 747 | 829 859 | 990 279 | 969 193 |
| Rehabilitation, renovations and refurbishments | 21 928 | 49 576 | 251 864 | 354 983 | 354 983 | 643 111 | 390 481 | 409 375 | 431 897 |
| Maintenance and repairs | 82 375 | 92 010 | 104 070 | 100 000 | 100 000 | 68 933 | 106 000 | 111 300 | 117 422 |
| Infrastructure transfers | - | - | - | - | - | - | - | - | - |
| Current | | | | | | | | | |
| Capital | | | | | | | | | |
| Capital infrastructure | 895 604 | 1 145 398 | 1 288 181 | 1 930 515 | 1 841 116 | 1 872 183 | 2 091 741 | 2 315 255 | 2 367 050 |
| Current infrastructure | 82 375 | 92 010 | 104 070 | 100 000 | 100 000 | 68 933 | 106 000 | 111 300 | 117 422 |
| Total | 977 979 | 1 237 408 | 1 392 251 | 2 030 515 | 1 941 116 | 1 941 116 | 2 197 741 | 2 426 555 | 2 484 472 |

The infrastructure budget shows significant growth over the period. The strong growth over the 2011/12 MTEF, which corresponds to the increase in the Education Infrastructure grant, should enable the department to make provision for pressing infrastructural needs, particularly in respect of the roll-out of Grade R, the building of special schools and non-school buildings.

The Education Infrastructure grant specifically focuses on the backlogs in education and school infrastructure needs, including the replacing of unsafe and inappropriate school structures, maintenance and improving infrastructure delivery capacity. This grant supplements existing infrastructure budgets.

The infrastructure trends among the various infrastructure categories fluctuate substantially over the period 2007/08 to 2009/10 and this is largely due to the changing nature of the infrastructure terrain brought about by natural disasters and/or the inability of some implementing agents to deliver and the stopping of some projects due to financial pressures experienced in 2009/10. *New and replacement assets* reflects a decrease in the 2010/11 Revised Estimate due to the withdrawal of some infrastructure projects from an implementing agent who consistently failed to deliver. These projects will resume in 2011/12.

The programmes relating to additions and/or renovations of schools to accommodate learners with special needs, boarding facilities, as well as office accommodation will continue over the 2011/12 MTEF. In addition to classrooms and toilets, the budget also includes provision for laboratories, computer centres and ECD spaces, which explains the slight increase in *Upgrades and additions* and *Rehabilitation, renovations and refurbishments* over the 2011/12 MTEF and the increase in *New and replacement assets*.

For the 2011/12 MTEF, a significant portion of the budget has been allocated *New and replacement assets* to cater for new ordinary schools and special schools to be built. Furthermore, a plan is in place to ensure that all schools have sufficient ablution facilities by 2012/13. The department is also considering the possibility of utilising alternative building material, to achieve faster delivery of infrastructure and are currently researching various options in this regard.

Extract from the Province of KwaZulu-Natal Provincial Treasury, "Estimates of Provincial Revenue and Expenditure 2011/12"

2.7 Existing immovable assets and meeting the functional requirements

The process of determining whether or not the existing assets do indeed meet the requirements for which they are acquired has already been alluded to in the foregoing sections. These are a confluence of various factors weighed against each other in arriving at an objective assessment. These include:

1. Required Performance Standard Rating
2. Accessibility Rating
3. Suitability Index
4. Condition Rating
5. Operating Performance Index
6. Functional Performance Index

These performance measures are particularly important in No-School buildings where the operating environments and suitability factors are determined by the type of service to be rendered from those buildings. In the case of schools, accessibility and condition are vitally more important than other factors such as suitability. Again, the functional requirements will be a combination of different factors from place to place.

2.8 Gap analysis

The determination of what is needed against what exists must be considered against the backdrop of various factors. The normal gaps will occur because the current infrastructure is inadequate in meeting the demands thus necessitating a set of infrastructure solutions.

- **Equitable facility provision:** An assumption has to be made that equity must be achieved in the provision of educational services. While acknowledging that, as a primary focus area, the disadvantaged communities with very poor facilities would take precedence, completely impartial and objective criteria and processes have to be used in all decision making processes. Complete transparency is therefore essential in identifying the end-user's needs and expectations. To get an insight of the demand and supply side of educational facilities, The KwaZulu-Natal Department of Education commissioned the University of KwaZulu-Natal (UKZN) and the Human Sciences Research Commission (HSRC) to undertake two studies, namely:
 - To investigate and make recommendations on new school requirements and property needs for the Province for a 10-year period, and
 - Consolidation of rural and farm schools with the aim of consolidating non-viable schools through rationalization and optimization, respectively.

These investigations were completed by the end of March 2008 and the findings used to inform and support future planning decisions. This process has therefore assisted in determining the gap between existing and required immovable assets. It must be emphasised however the determination of demand forecast in KwaZulu-Natal is extremely difficult as the dynamics around

macro- and micro-migration are changing at an alarming rate. This makes long- and even medium-term forecasting problematic when deciding on the placing of permanent education facilities.

- **Growth trends:** These trends within the specific community/settlement/township/suburb are brought into account when determining sustained need for specific facilities.

It has been assumed that urbanization will increase in pace as well as volume, as highlighted by the UKZN research. Notwithstanding this trend, the proposed rural revitalisation programme of government as articulated in the Medium Term Strategic Framework (2009 – 2014) will not be compromised. However, due caution will need to be exercised in rural area planning to ensure that populations are likely to remain constant or show growth trends. In the context of the HSRC research into the consolidation of rural and farm schools, the Department is currently reviewing the operation of small rural and farm schools in terms of possibly consolidating such schools into institutions that are better equipped to provide a quality learning environment.

- **Learner mobility:** Mobility of learners appears to be increasing. Therefore the assumption that urban children will attend school in close proximity to their homes is not particularly acceptable or correct.

- **Quality perceptions:** The perceived quality of education, real or otherwise, at a specific school also appears to influence the willingness of learners to enrol at such a school. Schools known to have inferior educational quality are often avoided by learners staying close to the school. This means that should the perceived quality of education at what is thought to be a poorly performing school be correct and the perception is created that it now offers good quality education, the enrolment trends, especially in urban areas, could be reversed for that particular school. This phenomenon is constantly being monitored and management plans put in place at education service delivery level to improve the performance of the particular school. These turn around strategies, implemented through, inter alia, horizontal integration of relevant service delivery indicators at strategic planning level are starting to bear fruit with improved results and concomitant increased enrolments being evident, as well as appropriate infrastructure delivery forward planning and implementation.

The gaps, also referred to as backlogs, do not only refer to the shortage of classrooms and other specialist facilities (space backlogs), but also the physical state of buildings (condition backlogs). Added to these two backlogs are norms backlogs where, for example, buildings have no ceilings, floor covering, pathways, etc., and service backlogs, which refer to the lack of water, sanitation and electricity.

2.9 Quantifying gaps

Much has been said of the space backlogs in the Province, which have been quantified using the available statistics from the National Education Infrastructure Management System (NEIMS) database and the National Minimum Uniform Norms and Standards for School Infrastructure. Using the NEIMS data and 2012 enrolment data, the extent of the space backlogs (to provide optimum functionality) for the specific spaces and the estimated cost of addressing these backlogs is tabulated below. This estimate does not include the provision of sports fields.

| Facility | Backlog | Unit Price | Cost |
|-----------------------------------|---------|------------|-------------------------|
| Standard Classroom | 10865 | R 400 000 | R 4 346 000 000 |
| Multi-Purpose Classroom | 10610 | R 900 000 | R 9 549 000 000 |
| Media Centres | 3182 | R 900 000 | R 2 863 800 000 |
| Computer Rooms | 3314 | R 900 000 | R 2 982 600 000 |
| Offices | 25849 | R 180 000 | R 4 652 820 000 |
| Storerooms | 23786 | R 150 000 | R 3 567 900 000 |
| Strongrooms | 5732 | R 100 000 | R 573 200 000 |
| SNP Kitchen/Tuckshop | 5519 | R 300 000 | R 1 655 550 000 |
| Girls' Toilet Seats | 21936 | R 40 000 | R 877 440 000 |
| Boys' Toilet Seats & Urinals | 16384 | R 35 000 | R 573 440 000 |
| Staff Toilet Seats | 24553 | R 40 000 | R 982 120 000 |
| Disabled Toilet | 7322 | R 45 000 | R 329 490 000 |
| Water | 757 | R 200 000 | R 151 400 000 |
| Electricity | 1708 | R 300 000 | R 512 400 000 |
| Fence | 612 | R 400 000 | R 244 800 000 |
| TOTAL excluding VAT + Fees | | | R 33 861 960 000 |
| VAT + Fees | | | R 10 835 827 200 |
| TOTAL including VAT + Fees | | | R 44 697 787 200 |

TABLE 9: 2007 Space Backlogs Costs

The Department of Basic Education has likewise undertaken a Cost Analysis to address the infrastructure backlogs in the province, but indicating the cost of functionality at three different levels. The graphs below illustrate these costs.

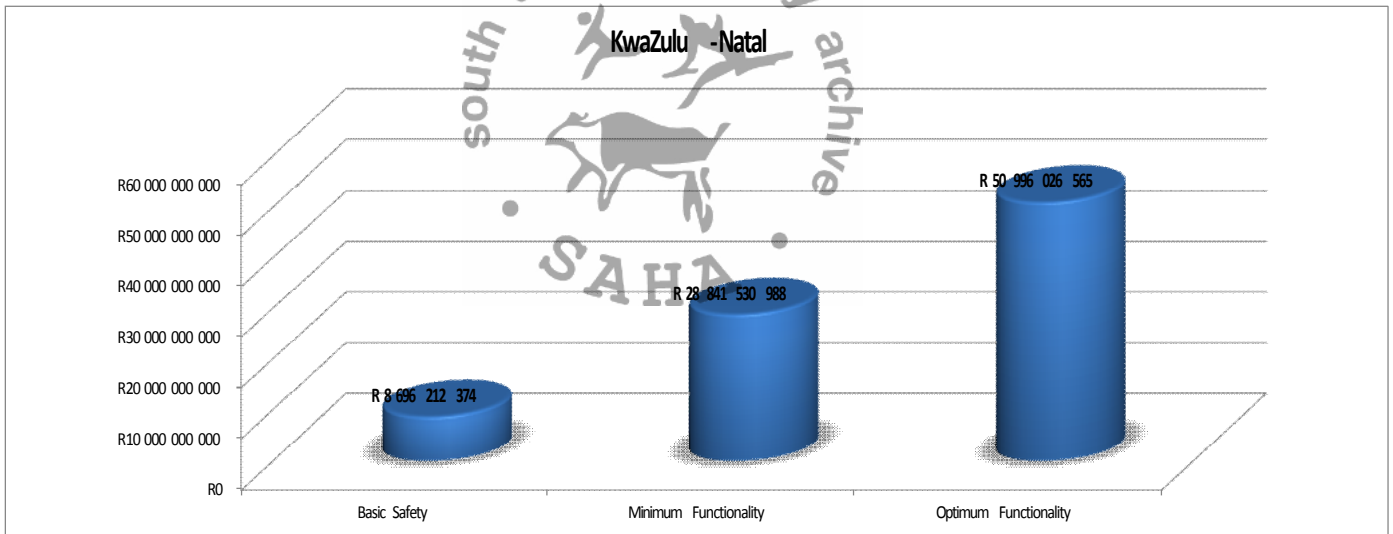

Graph 1. DBE Cost Analysis of Addressing Space Backlogs

The pie graphs, below, further illustrate how the DBE obtained the estimates shown in the above graph.

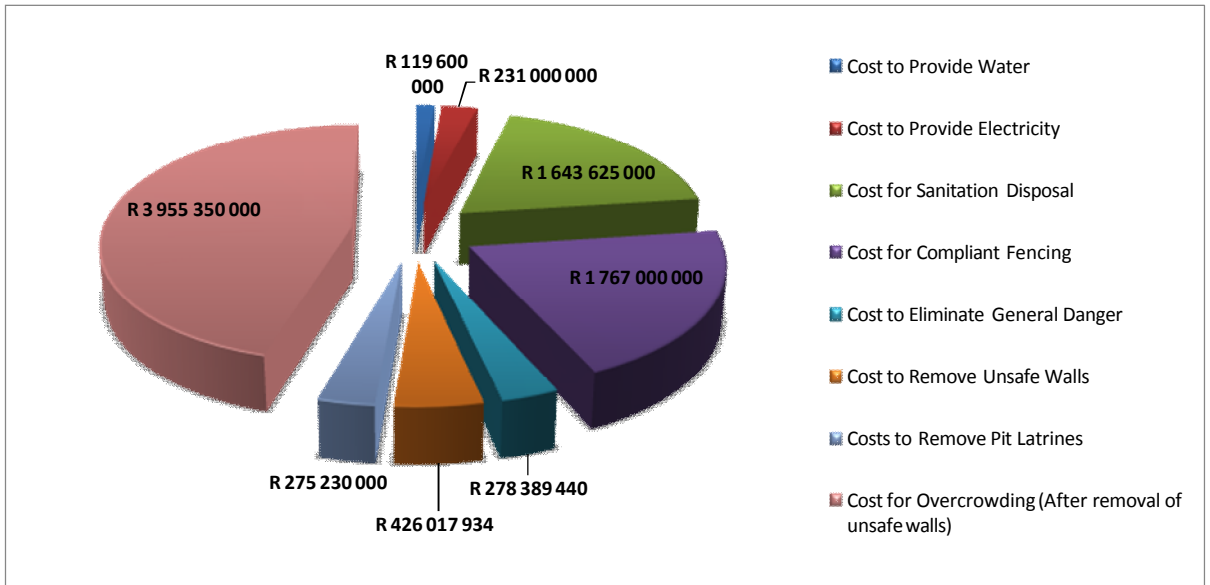

Graph 2. Cost to Address Basic Safety

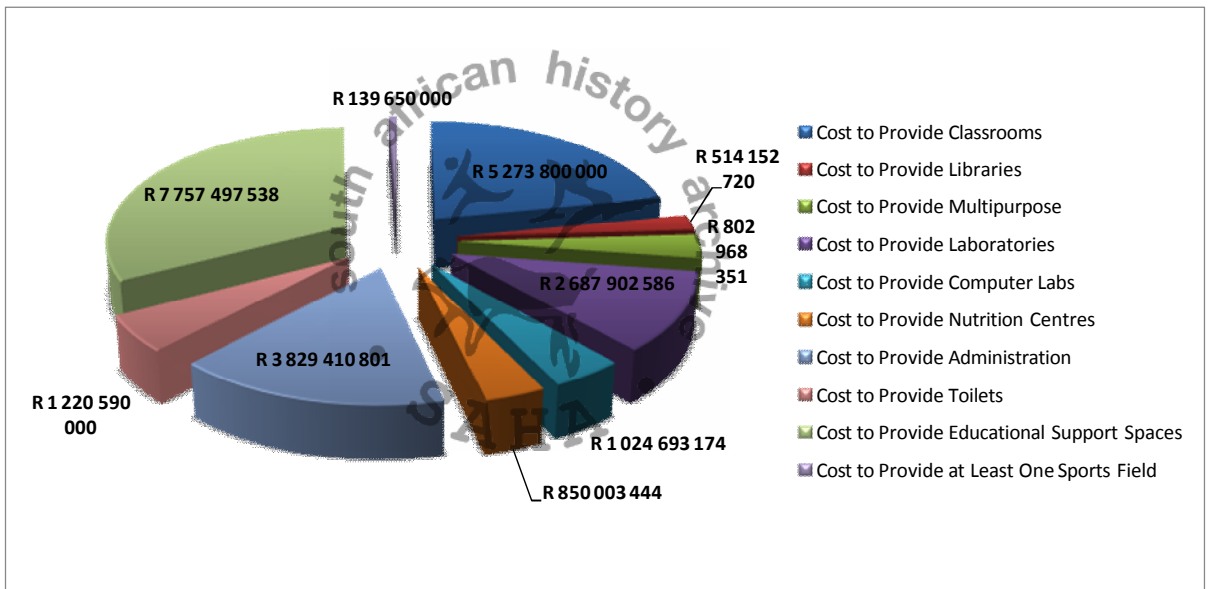

Graph 3. Cost to Address Basic Functionality

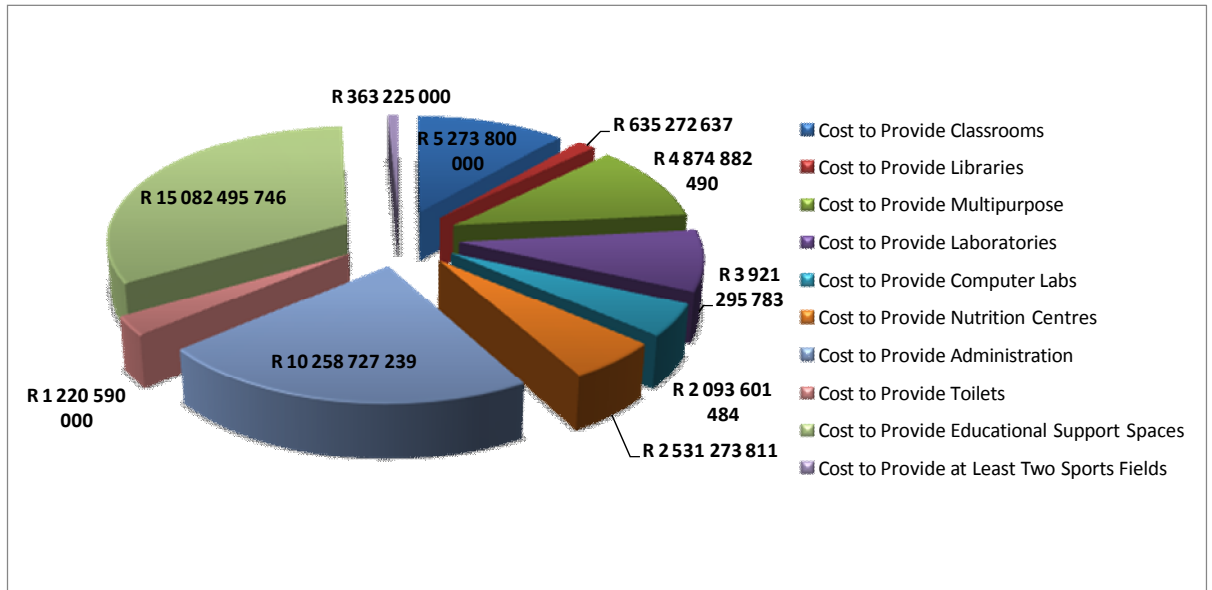

Graph 4. Cost to Address Optimum Functionality

From the above two theoretical analyses it can be seen that cost of addressing Optimum Functionality at all schools in the province could amount to between R44billion (KZNDoe) and R50billion (DBE).

The department has over the past 3 years made substantial inroads in addressing primarily the classroom and toilet backlogs (basic functionality requirements) through its various programmes, whilst simultaneously addressing Grade R classrooms, specialist classrooms (laboratories), computer rooms and media centres, through focused interventions. In total, approximately 5000 classrooms, 5000 toilets, 300 ECD classrooms, 180 laboratories, 100 media centre and 100 computer rooms have been built.

While the foregoing holds true for School facilities, there are different dynamics with Non-School facilities. The gap analysis in this instance has to be carefully weighed against both departmental and national priorities when it comes to staffing numbers. With a burgeoning cost of employee compensation, government has embarked on measures to limit these costs by freezing appointments. This has obviously impacted service delivery in many ways. However, the implication that this freeze has yielded is a lack of accurate assessment of the true space needs. Utilisation rates cannot be validated in the absence of a full staff complement.

A second dynamic with Non-Schools is the reorganisation of the departmental strategies with a new Human Resources Strategy. With this approach has come a new organogram which will have its own implications on the space requirements going forward.

For the moment however, the gap is not worrisome as has been evidenced by the retention of current facilities, leased or State owned. In the case of leased facilities, renewals have been done with most of them, albeit on a month to month basis in most cases.

2.10 Alternative solutions

When considering alternative solutions to the provision of infrastructure one is immediately inclined to look at alternatives to traditional forms of construction, viz., brick and mortar. However the use of alternative technologies in the Province is through the use of prefabricated classrooms and light steel frame buildings. The pros and cons of the different technologies need to be carefully considered in the context of value for money, speed of construction, durability and sustainability.

While the demand for additional immovable assets invariably focuses on the provision of new infrastructure as the first option using either conventional or alternative building methods, as detailed above, there is always the option to gravitate towards non-infrastructure solutions that can also be considered as possible alternatives to apparent infrastructure shortages. Such solutions may include:

- More efficient and effective utilisation of existing assets
- The rationalisation and re-alignment of schools
- Provisioning of hostels or restitution of existing hostels
- Provision of scholar transport
- The advent of e-learning

Careful consideration should be given to such solutions prior to the roll out of traditional infrastructure delivery programmes with a view of preventing wastage and the building of non-viable or unsustainable infrastructure. This should, however, be noted within the context of extensive backlogs existing throughout the Province which cannot be addressed adequately within the current financial constraints.

The Department recognises that a massive injection of capital over a sustained period of time is a reasonable expectation if infrastructure backlogs are to be reversed. The Department continues on a multi pronged approach to address backlogs in the provision of school infrastructure (classrooms, administration offices, toilets, computer rooms, science laboratories, media centres, etc..) as well as administration offices.

Given the demand to provide equitable access to quality education for all the people of KwaZulu-Natal and the lack of provincial resources and ability to immediately procure the required facilities, the KZN Department of Education is exploring the feasibility of procuring these facilities through Public Private Partnerships (PPP) in terms of Treasury Regulation 16 to the Public Finance Management Act, 1999 (PFMA) as an alternative financing arrangement. The KZNDoE is in the early stages of this approach and has registered a PPP with the National Treasury in this regard.

An intervention that parallels this approach is ASIDI as alluded to earlier. The partnership that comes with ASIDI is aimed at reducing this backlog and freeing resources to other pressing infrastructure issues.

Section 3: Acquisition plan

The Department has differentiated between the creation of new institutions (creation of new infrastructure that previously did not exist or have permanent infrastructure) and acquisition. The former is contained in the New Constructions Programme (New Schools) and the Upgrades and Additions Programme which has been contained in the Demand Management Plan, the details of which have been included in Annexure B.

The Acquisition Plan entails the provision of supporting assets, mainly the purchase of land and existing buildings for use by the Department for either educational or administrative purposes.

In both of these cases, the need for land purchase (or even rental agreements for Section 14 schools and office buildings) is identified by the Department's Infrastructure Planners and asset management (auxiliary services) and then handed over to the Department's Legal Services and thereafter to the Provincial Department of Public Works. All transactions in this regard are facilitated by the Provincial Department of Public Works.



Section 4: Refurbishment plan

From time to time it becomes necessary to improve the operation of an immovable asset in order to extend its lifecycle or to adapt or reconfigure the asset to meet new service delivery objectives for the same User. Such improvement is generally referred to as refurbishment.

In the case of KZNDoe, there are a few sub-programmes that could deal with this requirement. They include

- Curriculum Redress
- Early Childhood Development (ECD)
- Learners with Special Education Needs (LSEN)
- Non-Schools Buildings

Whilst the need to convert some existing spaces at schools to accommodate the curriculum requirements of the syllabus is sometimes required the introduction of Grade R as a compulsory school year has placed an additional burden on the existing infrastructure sometimes requiring facilities to be converted for this purpose.

Furthermore, the introduction of White Paper 6 has emphasized the need to provide access for Learners with Special Education Needs at public ordinary schools and not restrict them to Special Schools. This often requires that modifications be made to public ordinary schools to ensure access to learners with disabilities

The department leases several buildings in different parts of the province. Sometimes as a result of inadequate needs assessments, there are buildings which may from time to time be half utilised. These are then shared with other entities within the department or outside. There is a need however to consolidate functions so that seamless departmental functions are enabled. Several government buildings are being renovated at great cost in order to group branches and directorates to achieve efficiency and thus reducing expenditure on rentals of office space in towns and cities.

Section 5: Repairs and Maintenance

The need to undertake regular maintenance of all our schools and offices is recognised as being an important element of infrastructure management.

5.1 Replacement Costs

The KZNDoe has previously conservatively estimated the replacement of value of school infrastructure as ±R45,5billion, as indicated in the table below.

| Facility | No. of Units | Unit Price | Cost |
|-------------------------|--------------|------------|-------------------------|
| Standard Classroom | 73000 | R 400 000 | R 29 200 000 000 |
| Multi-Purpose Classroom | 3000 | R 900 000 | R 2 700 000 000 |
| Media Centres | 1300 | R 900 000 | R 1 170 000 000 |
| Computer Rooms | 1100 | R 900 000 | R 990 000 000 |
| Offices | 100 | R 180 000 | R 18 000 000 |
| Storerooms | 13000 | R 150 000 | R 1 950 000 000 |
| Strongrooms | 8000 | R 100 000 | R 800 000 000 |
| SNP Kitchen/Tuckshop | 1100 | R 300 000 | R 330 000 000 |
| Toilets | 100000 | R 40 000 | R 4 000 000 000 |
| Water | 5300 | R 200 000 | R 1 060 000 000 |
| Electricity | 4000 | R 300 000 | R 1 200 000 000 |
| Fence | 5300 | R 400 000 | R 2 120 000 000 |
| TOTAL | | | R 45 538 000 000 |

Table 10: Maintenance Cost Requirements

However, the Department of Basic Education has, using NEIMS data and engineering best practices, estimated the replacement cost at ±R73,5billion as indicated in the two graph below.

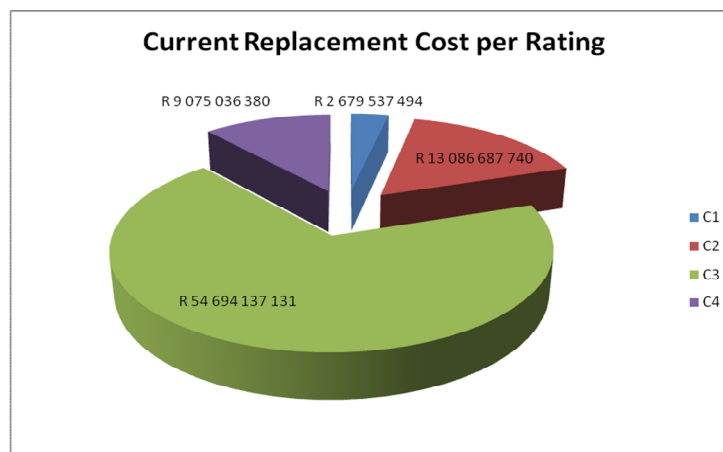

Graph 5. Current Replacement Cost

5.2 Building Condition

With the available NEIMS data, it is also possible to indicate the condition of all school facilities, and apply a condition rating to a building, with condition C1 being the best condition and C4 the poorest. Based on these ratings the estimated cost of undertaking all necessary repairs to these facilities is ±R9,9billion.

The graph below indicates the Condition Based Maintenance Costs per Rating referred to above.

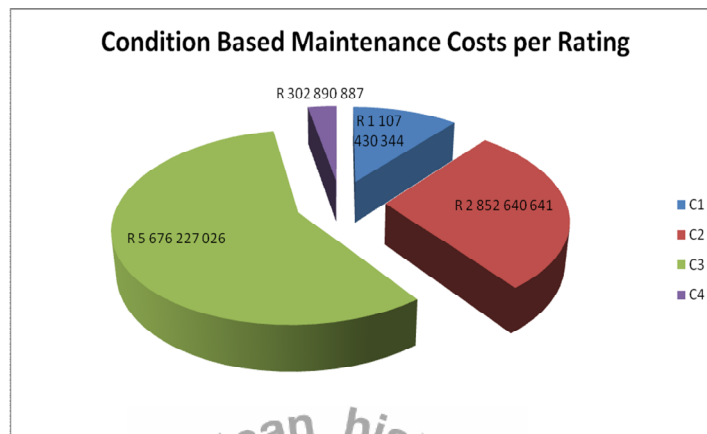

Graph 6. Condition Based Maintenance Cost

5.3 Maintenance

International best practice recommends spending 2% of the infrastructure replacement costs of infrastructure on maintenance per annum.

Using either the KZNDoe or the DBE replacement cost figures referred to in 5.1 above, would necessitate between R910million and R1,47billion being allocated for this purpose. Currently, the amount indicated in the MTEF for Maintenance and Repairs & Renovations is R177,422million and R409,375million respectively. This amount is further supplemented by the schools Norms and Standards allocation where the schools are obliged to ring-fence 5% of this allocation for day-to-day maintenance.

5.4 Repairs and Renovations

Repairs and renovations to school buildings are prioritised and programmed by the Districts, although in most instances the response is reactive in nature and not scheduled in advance due to the massive condition backlogs referred to above.

Repairs emanating from a wear and tear, breakage/failure, accidental or malicious damage are expected to be addressed through budgetary provisions made for the required repairs to the asset.

Storm damage or other *force majeure* incidents impact heavily on the Departments' infrastructure budget. Although limited funds are set aside for emergency repairs, the past few years has seen the extent of such damage far exceeding the available funds. Under such circumstances, the Department has no option but to

divert funding from other sub-programmes to provide relief.

To reiterate, the Sub-Programmes – Repairs & Renovations, Emergency Repairs and Maintenance are intended to improve the condition of existing buildings (including replacement) that have deteriorated due to wear and tear, neglect or damage in order to ensure a safe learning & teaching environment.

The department currently has no policy on planned programme maintenance and /or repair programmes, but runs reactive programmes instead. This is because of the extent of the repairs needs at existing schools that have been neglected in the past and the inadequate funding to ideally accommodate these needs within a structured planned environment.

Malicious damage is not a new phenomenon; however the Department is now expecting a commitment at community level before undertaking repairs to ensure accountability.

Several office buildings have undergone repairs to ensure that they render their service at optimum or near optimum levels. Unfortunately, the urgent need for additional office space is placing extreme pressure on the budget thus compromising the ability to undertake proper planned repairs and maintenance.



Section 6: Surplus immovable assets

Immovable assets that no longer support the service delivery objectives of the User and that will be surrendered to the Custodian for alternative use or disposal must be made available to the Custodian for disposal. At the moment, there are no facilities identified for disposal save for surplus vacant sites for which a decision has yet to be made. The possibility of converting underutilised public ordinary schools to be used as schools for learners with special education needs is also currently under consideration.



Section 7: Budget and funding of accommodation

A summary of all budgetary requirements over the two outer years of the MTEF cycle is prepared as a formal request for funding from the relevant treasury Budgets are derived and consolidated as a result of the completion of the various processes for preparing the U-AMP.

Capital budget requirements

The budget in this regard is provided in Template 12.

Current/operational budget requirements

This information is contained in Template 8 on leases and Template 12.



Section 8: Plan Improvement and Monitoring

The process of producing the current Draft KZNDoe U-AMP has not been without its challenges. KZNDoe has for the past two years generated a U-AMP with the expectation that a C-AMP will be produced in response. To date no such C-AMP has been forthcoming. The supporting priority lists are therefore utilised to initiate all programmes and projects for implementation.

Challenges

Broadly speaking the challenges lie in the following areas:

Institutional arrangements

- 1) There are several branches within the Department handling asset information and oftentimes they do not work together. It is difficult to collate data and verify.
- 2) Similarity in roles of diverse units: Some units carry similar functions without clear distinctions. Immovable Asset Management sometimes is mixed with Movable Assets blurring responsibilities and accountability. However, there are now efforts afoot to address this matter with the implementation of the new Organisational structure.
- 3) The extent of the province is such that it is difficult to undertake closer on-site monitoring of projects. The current staffing numbers do not allow for this function
- 4) There are inadequate staff available on the ground to complement the Head Office programme managers. The new HR capacitation programme is hoped to address this issue.
- 5) The absence of a Property Management section contributes greatly to this problem. The new HR capacitation programme is hoped to address this issue.
- 6) Data management: The validity of the NEIMS data, which is a basic source for infrastructure planning, is compromised as it is not regularly updated and nor is updated data available to PEDs.

Provincial arrangements

- 1) The province has no agreed service delivery framework which would harmonise processes across all departments. This impacts negatively on staffing and retention strategies.
- 2) The absence of a provincial SDM means the business processes of departments are not well delineated. This in turn affects the organisational structures and staffing requirements thereof.
- 3) The role of custodian of the public property portfolio has not been disseminated leading to confusion on whose responsibility this is. The new HR capacitation programme is hoped to address this issue.

Plan Improvement

Province-wide interventions

- 1) **Service Delivery Model (SDM):** There is a need to implement a provincial SDM, the absence of which means that it is difficult to manage the public portfolio in harmony with other departments. Fortunately, there is recognition in the Premier's office of what role this office can play in providing leadership to the provincial infrastructure programme processes.
- 2) **Roles of Custodian:** There is need for the Custodian to be given more effect by the wider publication of the premier's minute. This firstly gives effect to the powers and therefore roles and responsibilities. In turn, it allows various stakeholders a better understanding of what and how to execute tasks. The new HR capacitation programme is hoped to address this issue.
- 3) **Closer interaction with user departments:** Engaging user departments more closely and robustly in understanding their requirements will shorten the drafting processes and therefore delivery times. The new HR capacitation programme is hoped to address this issue.
- 4) **Budget implications:** There are differences between users in terms of the quantum of the budgets and certainly the amount of work needed to be done in the process. The departments of Education and Health carry huge infrastructure budgets whose management cannot be compared with for instance that of the Office of the Premier. Recognition must be made of this fact.

Department-wide interventions

- 1) **Property Management:** There is need for the department to assign responsibility to the right branch in terms of how immovable assets are acquired and managed within the department. This will then reflect the infrastructure requirements and position of the department more accurately. The new HR capacitation programme is hoped to address this issue.
- 2) **Capacity Building:** A lot of scope creep happens on the ground. This is largely due to lack of adequate skills as mentioned above. One way of addressing this problem is building capacity of the planners and district officials to appreciate technical nuances of infrastructure planning and management. This is not to say though that these people must be schooled in being built environment professionals. The new HR capacitation programme is hoped to address this issue.
- 3) **Communication strategy:** There is need for a more effective communication protocol between Head Office and the districts to allow for control and rationalisation of solutions. Further, strategic intentions of the department, while understood at Head Office, are not interpreted in the same way at the lowest level where infrastructure interventions happen.
- 4) **Data management:** The department is using an external service provider to assess activate a Education Facilities Management System (EFMS). The data contained within this system will allow for live updating of data and project and programme management information, thus enhancing reporting.

Improvement in monitoring

- 1) **Disparity in template requirements:** There are disparities in the types of templates that are needed. The fields for instance utilised by the Department of Health do not necessarily correspond to those for the Department of Education and vice versa. Understanding of the nature of departments will assist in department aligned templates.
- 2) **IRM Reporting:** The IRM is a Treasury reporting model and ideally one would like to see the U-AMP mirroring this format. In this way information could easily be populated and extracted for whichever purpose it is needed
- 3) **Implementation of new systems:** While the programme managers will do their best to manage projects and programmes, the vast expanse of the province limits them severely. With the impending implementation of EFMS and GIS, this should improve the way that projects and programmes are implemented and monitored
- 4) **Closer monitoring of Implementing Agents:** The department is working on a system of ensuring that IA's perform and deliver programmes on time and within scope and budget. This involves management of their own service providers. While it is not the responsibility of the department to manage third parties, SLA's are being amended to compel IA's to be stricter with their own monitoring mechanisms failing which penalties will be imposed
- 5) **Data:** The information captured by EMIS together with updated NEIMS data, when available, will allow for better monitoring and integrity of planning and reporting.

