



Mogale City Local Municipality

MINUTE

Ref: BBOGOPANE/bb
EXT. 2198

TO: MS SHIRLEY MATHEBULA
EXECUTIVE MANAGER: SOCIAL SERVICES

Date: 23 July 2012

COPIES TO:

RE: REQUEST FOR INFORMATION IN TERMS OF THE PROMOTION OF ACCESS TO
INFORMATION ACT, 200 (ACT 2 OF 2000) (PAIA) IN RESPECT OF SECTION 38 (SERVICE
CERTIFICATE)

SPORTS AND RECREATION

- Plans to build an Indoor Sport complex at Tarlton were not successful because of the place being dolomatic.
- Bekker High School in Magaliesburg was renovated by the Municipality in 2010 in preparation for the World Cup and is currently not only benefitting Magaliesburg schools but also the neighbouring schools in the area like Hekpoort.
- A township is currently being developed in Hekpoort and the Municipality is in the process of identifying suitable land for future building of a sport and recreation facility when funding is available.
- A process to request service providers to draw a business plans for the following areas is currently in place:

NO.	NAME OF PROJECT
1.	Hekpoort Sport Complex (New)
2.	Tarlton Sport Complex (New)
3.	Rietvallei Sport Complex (New)
4.	Ga-Mogale Sport Complex
5.	Kagiso Sport Complex
6.	Azaadville Rainbow Stadium
7.	Johanna Botha Park Sport Complex
8.	Old Police Fields
9.	Munsieville Sport Complex
10.	Muldersdrift Sport Complex
11.	Krugersdorp West Swimming Pool
12.	Azaadville Swimming Pool
13.	Lewisham Tennis Courts
14.	Lusaka Sport complex

- The following is a list of companies awarded tenders to build, upgrade and refurbish recreational facilities from 1996 to April 2012

- Munsieville Sport Complex (upgrade) - Lukoko Construction cc
- Munsieville Indoor Sport Hub (construction) - Ultra Sonic
- Kagiso Swimming Pool (refurbishment) - Pool Technics
- Lusaka Sport Complex (upgrade and refurbishment) - Tusani onstruction/Reasano JV
- Kagiso Sport Complex (refurbishment) - Bethel Construction cc
- Kagiso Extension 13 Sport Complex (refurbishment) - Thale Construction or Reasoma CC
- Ga- Mogale Sport Complex (construction) - Naledi Plant Hire (PTY) Ltd
- Rietvallei 2 & 3 Sport Complex (refurbishment) - Reasoma cc or Lukoko Construction cc
- Muldersdrift Sport Complex (construction of the overall MPCC) - TLR Trading cc
- Johann Botha Park (upgrading and refurbishment) - Reese Construction and Projects

- In the 2012/2013 financial year, plans are underway for upgrading and refurbishment of these existing facilities:

Capital Project	Estimated Project Value
1. Upgrade of Kagiso Sport Complex	R 2 000,000.00
2. Upgrade of Muldersdrift Sport Complex	R 500,000.00
3. Upgrade of Azaadville Sport Complex	R 2,000 000.00
4. Upgrade of Lusaka Sport Complex	R 500,000.00
5. Upgrade of Azaadville Swimming Pool	R 750,000.00
6. Upgrade of Lewisham Tennis courts	R 4,000 000.00
7. Upgrade of Munsievills Sport Complex	R 750,000.00



MS BERTHA BOGOPANE
ACTING EXECUTIVE MANAGER:
SOCIAL SERVICES



Mogale City

Local Municipality

MINUTE

TO: CHIEF OPERATIONAL OFFICER
MR ABE MBULAWA

REF: Daphne Massina
011 668 1606

Date: 16-Aug-12

REQUEST FOR ACCESS TO RECORD OF PUBLIC BODY IN TERMS OF THE PROMOTION OF ACCESS TO INFORMATION ACT 2000.

In terms of the following issues:

D:

4. Land and Housing

- RDP housing list (s) for Tarlton, Kroomdraai, Hekpoort, Smokedown, and Norman from 1996 to April 2012.

The list of all applicants from all areas of Mogale City can be obtained from the Gauteng Department of Local Government and Housing

The Gauteng Department of Local Government and Housing manages the Housing Demand Database wherein all the residents register to access the housing subsidies. In this case Mogale City Municipality does not have a database for the application of housing subsidies for above mentioned areas and any other residential area.

- Total number of RDP housing planned for from 1996 to April 2012 (including budget allocated and spent).

The Municipality do not have allocation for Budget for construction of Top Structures of RDP House, that is done at the Provincial Department of Housing. The request must be directed to the said Department

- Total number of RDP housing built for from 1996 to April 2012 (including budget allocated and spent).

As in bullet 2 above, the information should be requested from the Provincial Department of Housing.

- RDP houses handed over including list of whom the RDP's were handed over from 1996 to April 2012

Similarly to bullets 1.2.3, the Provincial Housing Department is responsible for this function, they are the allocating authority. The same applies to the last 3 bullets, requests must be directed to the Provincial Department.

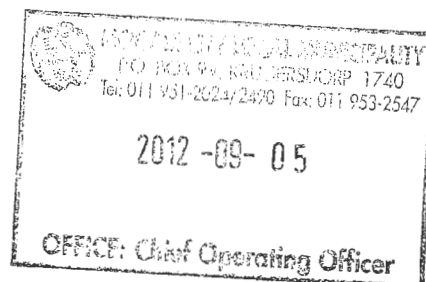

- Policies, programmes and plans to upgrade municipal owned buildings This is not the

This is not the function of the Human Settlement Division.

Hope you will find the above in order.



DAPHNE MASSINA
MANAGER: HUMAN SETTLEMENT
DATE: 22/8/12



MANEO THELEJANE
EXECUTIVE MANAGER
DATE:





Mogale City

Local Municipality

MEMORANDUM

Reference No.: DIS1/2/73

Control No.: 51681

AB/hm

Date: 15 SEPTEMBER 2012

TO:

OFFICE OF THE CHIEF OPERATING OFFICER
ATTENTION: ABE MBULAWA

Copies To: Office of the COO: Admin Officer: Sanmarie van Wyk, Executive Manager:
IS: D M Mokotedi,

REQUEST FOR INFORMATION IN TERMS OF THE PROMOTION OF ACCESS TO
INFORMATION ACT, 2000 (ACT 2 OF 2000) (PAIA) IN RESPECT OF SECTION 38
(SERVICE CERTIFICATE)

+++Your e-mail dated 12 September 2012 refers.

8. INFRASTRUCTURE

Plans for the building of roads, rain water drainage and mast lights (Apolo Lights) for
Tarlton, Kromdraai, Hekpoort, Smokedown, and Norman from 1996 to April 2012;

Answer:

None

Areas identified for the building of roads, rain water drainage and mast lights (Apolo
Lights) for Tarlton, Kromdraai, Hekpoort, Smokedown, and Norman from 1996 to April
2012;

Answer:

Roads planned for areas of Tarlton, Hekpoort and Kromdraai.

Total number of roads, rain water drainage and mast lights (Apolo Lights) planned for
from 1996 to April 2012 (including budget allocated and spent);

Answer:

Approximately 42,0km roads constructed at a value of approximately R85, 0m,

List of tenders (including budget allocated and spent) put out for the building of
infrastructure (from 1996 to April 2012);

Answer:

Various road contractors appointed for roads projects as indicated above.

List of companies awarded tenders to build Infrastructure from 1996 to April 2012;

Answer:

Road Infrastructure awarded tender list can be obtained from Supply Chain
Management database.

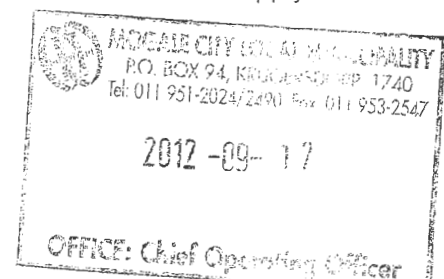

REFURBISHMENT AND UPGRADING OF WASTE WATER TREATMENT WORKS

Refurbishment of the Flip Human Waste Water Treatment Works

Start Date – August 2009

Completion – June 2012

Contract R15.0Million

Flip Human Waste Water Treatment Works is comprised of 3 (Three) Biological Nutrient Removal Units with Capacity of 2 X 10MI/day and 1 x30MI/day units. The entire 10 MI/day BNR was refurbished during the past two years. Primarily 15 aertos gearboxes were replaced, 11 mixer gearboxes were also replaced and aerato blades were sandblasted. On the two primarily sedimentation tanks the bridges were refurbished. Three of the inlet `works screen were replaced and the fourth one refurbished. Also the old disinfection system was replaced with chlorine gas disinfection system.



PERCY STEWART REFURBISHMENT

Start 1st July 2012 Completed June 2009

Contract amount : R14.0million

The Percy Stewart Waste Water Treatment Plant is comprised of an inlet works, 7 primary sedimentation tanks, 14 bio filters and one BNR (Biological Nutrient Removal Unit). The BNR is a 10MI/day unit. There are also 6 secondary disinfestation units.

Refurbishment was done to the bridges of the 2 sedimentation tanks, 8 of the bio filters had their arms refurbished. All the 10 aerator gearboxes were refurbished and the aerator blades sand blasted. Four surface mixer gearboxes were refurbished. Also the six submersible mixers were replaced. Refurbishment was carried out to the 6 secondary sedimentation thanks bridges. The disinfection unit was also refurbished.

10MI/Day Percy Stewart Treatment Works Upgrade

Start Date	January 2010	Completion date	March 2013
Contract	R100.0million		

Percy Stewart Waste Water Treatment Plant had an upgrade programme of 10MI/day. Project was divided into both the civil as well as the mechanical and electrical works. On the civil works inlet plant with a capacity of 37 MI/day was constructed. A balancing tank of 6m³ was constructed as well a primary sedimentation tank of 10MI/day/. Also a biological nutrient removal unit of 10MI/day was constructed. Two clarifiers and a chlorine contact tank were built.

It is intended to equipment the civil works in the new year with 6aerator, 2 mixers and bridges to the clarifies and the primary sedimentation tanks. New pumps would be installed at the chlorine tank, the bio logical nutrient removal unit as well as the return activated sludge pump station.

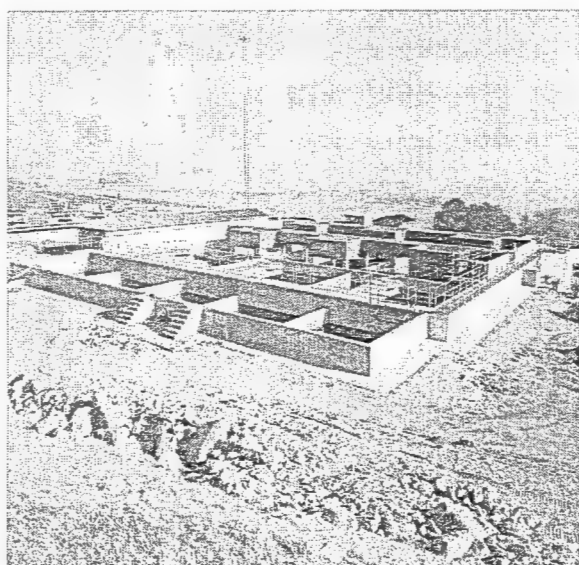

REPAIRS AND RENOVATION OF COMMUNITY HALLS

Repair and Renovations of Kagiso Extension 12 Community Hall

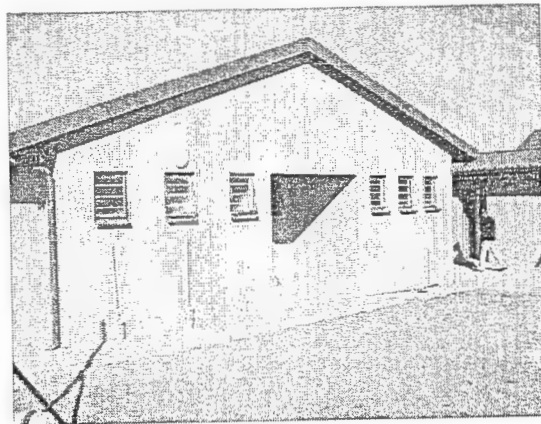

Repair and Renovations of Kagiso Central Community Hall

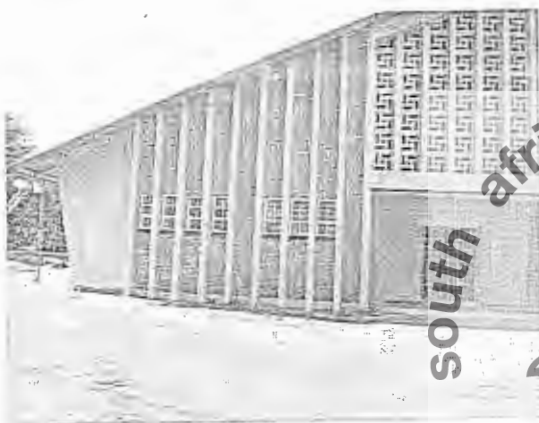

Repair and Renovations of Azaadville Community Hall



south african history archive
SAHA

Repair and Renovations of Centenary Community Hall



Repair and Renovations of Munsieville Community Hall

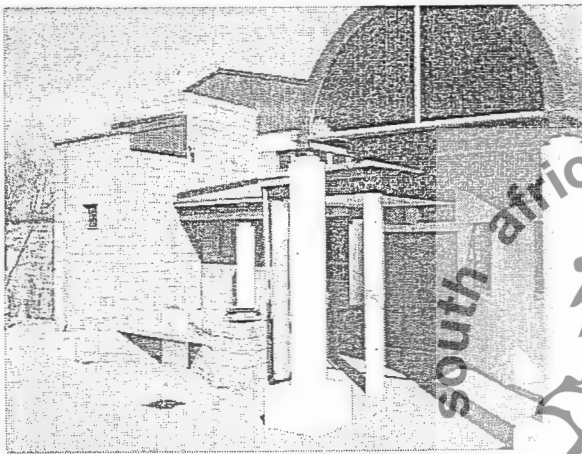

CONSTRUCTION OF COMMUNITY CENTRE

Kagiso Multi-Purpose Community Centre

Phase 1 - Early Childhood Development Centre (ECDC) was completed with relevant infrastructure water; sewer; and plumbing. The 2,4m high brick boundary wall was also constructed. Landscaping and infrastructure for the play areas were also done. The Guard house to control access was also completed. The Access Road with motorized steel gate was also constructed.

Phase 2 - Work has started on Phase 2 - Old Age Day Care Facility. Earthworks have been completed and most of the foundations have been cast for the various buildings that make up this facility.

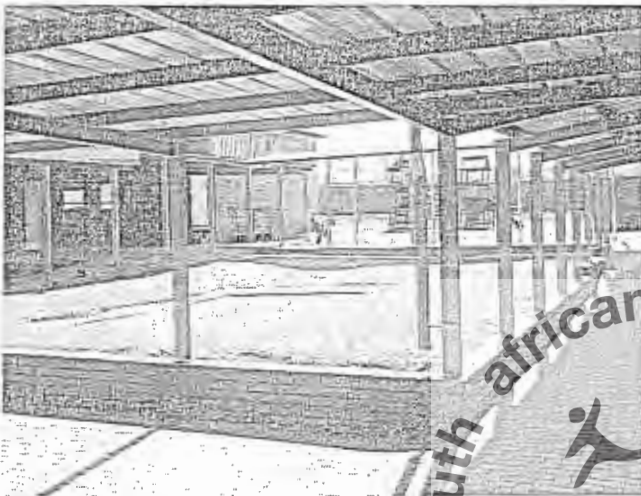

Munsieville Multi-Purpose Community Centre

Phase 1 - Early Childhood Development Centre (ECDC) was completed with relevant infrastructure water; sewer; plumbing. The 2,4m high brick boundary wall and retaining wall was also constructed. Landscaping and infrastructure for the play areas were also done. Controlled Access with a Guard house was also completed.

Phase 2 - Work has started on Phase 2 - Old Age Day Care Facility. Earthworks have been completed and foundations have been cast. Most of the buildings have been completed to window height.

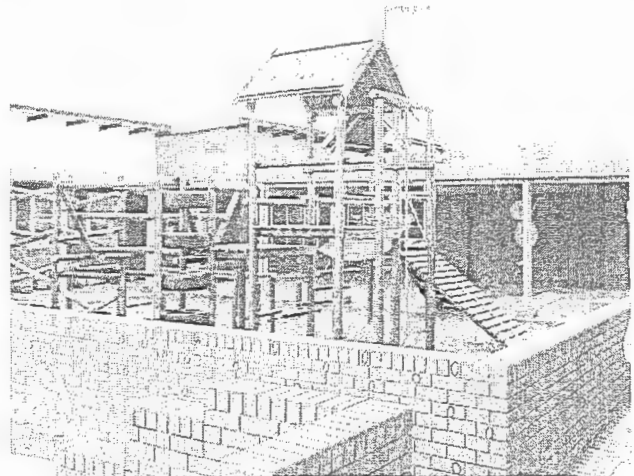
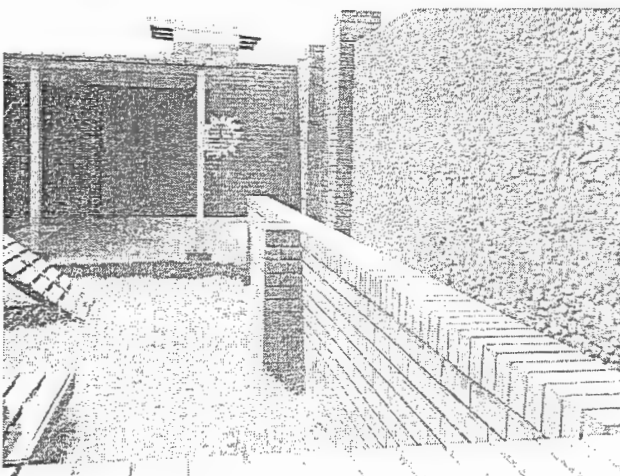

SHORT SUMMARY OF PROJECT

Name of project	Project start date	Project end date	Project value	Sustainable Jobs created	completed
Munsieville MPCC (Ph1) ECDC	22 Jan 09	14 Jun 10	R9 500 000.00	24	Y
Munsieville (Ph. 2 &3) ODC	17 Sep 10	30 Nov 12	R21 500 000.00	45	N
Kagiso MPCC (Ph1). ECDC	22 Jan 09	30 Jun 11	R10 200 000.00	33	Y
Kagiso MPCC (Ph. 2&3) ODC	14 Jun 10	30 Jun 13	R20 7800 000.00	52	N
Munsieville Sport Activity Hub	22 Jan 10	30 Jul 11	R14 300 000.00	34	Y
Security Fencing	04 Oct 10	Terminated	R6 500 000.00	21	N
Maintenance Halls (Ph. 1)	28 Feb 10	30 Oct 100	R9 800 000.00	10	Y
Maintenance Halls (Ph. 2)	01 Sept 12	28 Feb 13	R5 000 000.00	0	N

UPGRADING OF COMMUNITY ROADS

Upgrading of eThembaletu Village Access Road

CONTRACTOR

Favu Projects CC Cession done with Century Civils CC

Start Date: 24 March 2010

End Date: 15 June 2011

PROJECT AMOUNT (incl VAT)

R 477,404.15

Location: eThembaletu Village

EXPENDITURE TO DATE (incl VAT)

R 5,041,833.49

Status: 100 % Complete

SCOPE OF WORK

Upgrading of existing gravel access Road from Beyers Naudé Road to eThembaletu Rural settlement to a surfaced road with concrete paving, kerbing, edge beams and box culvert with headwalls.

The works consist of:

- Upgrading of existing gravel to surface road – 480 m
- Installation of kerbing – 480 m
- Installation of edge beams – 480 m
- Installation of box culvert with headwalls. Total of 2
- Headwalls – 13.2 m (6 rows, 79.2 m total)

Upgrading of Rietfontein Village Internal and Access Roads Stage 1

		Start Date:	4 November 2010
CONTRACTOR	Mafulatsira Building Construction CC	End Date:	30 June 2011
PROJECT AMOUNT (incl VAT)	R 4,494,685.90	Location:	Rietfontein Village
	R 4,494,685.90	Status:	100% Complete

SCOPE OF WORK Construction of an access route from D2527 to the rural Village of Rietfontein.

The work consists of:

- Road work layers – 540 m
- Kerbing – 1116 m
- Busbays – 4
- Stormwater – 560 m
- Stormwater Structures – 9
- Kerb inlets – 6

Construction of Rietfontein Village Internal Road and Stormwater – Stage 2

		Start Date:	10 January 2011
CONTRACTOR	Century Civils CC	End Date:	27 June 2011
PROJECT AMOUNT (incl VAT)	R 5,482,760.69	Location:	Rietfontein Village
	R 5,482,760.69	Status:	100% Complete

SCOPE OF WORK Construction of internal road with kerbing Stormwater.

The works consist of:

- Road works – 1778 m
- Kerbing – 3382 m
- Stormwater – 655 m

Construction of the Kagiso – Utihanong Stormwater upgrade and the Kagiso Road and Stormwater Upgrade

		Start Date:	16 August 2010
CONTRACTOR	GT Masilela Trading CC (GTM Construction – new name)	End Date:	30 June 2011
PROJECT AMOUNT (incl VAT)	R 3,848,933.32	Location:	Kagiso
	R 3,840,283.69	Status:	100% Complete

The project consists of installing a stormwater pipe in the existing road and reconstruction of the road layer works with kerbs and stormwater structures for the affected road section.

The works consist of:

- Installation of Stormwater – 408.5 m
- Installation of Stormwater manholes – 12 no.
- Installation of Kerb inlets – 10 no.
- Reconstruction of Road – 525 m

Upgrade of Lefte Projects (Sunset Drive and Tswelopele Gravel Roads) in Mogale City, Krugersdorp

CONTRACTOR	Lebeloe Projects and Kerbman Civils Joint Venture	Start Date:	10 May 2010
		End Date:	30 April 2010
PROJECT AMOUNT (incl VAT)	R 3,329,488.12	Location:	Krugersdorp
	R 3,418,544.28	Status:	100% Complete

Tswelopele

- The existing veld road was upgraded to a gravel road.
- Constructed with G5 materials with stormwater.
- Concrete channels and stone pitched channels.
- Gravel road works length – 1630 m.
- Stormwater concrete channels – 3 m no.

SCOPE OF WORK

Sunset Drive

- The existing gravel road was to be upgraded to a surfaced road with gravel stormwater channel.
- Upgrading of gravel to surface road with a length of 580 m.
- Gravel stormwater channel – 580 m.

Quick Win Initiative Project: Kagiso implementation

CONTRACTOR	Roadmac Surfacing (Pty) Ltd	Start Date:	1 March 2011
PROJECT AMOUNT (incl VAT)	R 431 877-60	End Date:	31 March 2011
	R 401 581-94	Location:	Kagiso
		Status:	100 % Complete

Patching

- Moilwa Street – 519 m²
- Maging Street – 97 m²

SCOPE OF WORK

8mm Slurry

- Moilwa Street – 380 m
- Matlako Street – 320 m
- Modimosane Street – 166 m

Quick Win Initiative Project: Kagiso Implementation

CONTRACTOR	Duo Trading CC	End Date:	31 May 2011
PROJECT AMOUNT (incl VAT)	R 487 726-92	Location:	Kagiso
	R 487 726-92	Status:	87% Complete

Stormwater Pipe

- Bomeno Street – 85 m.

Stormwater Structures

- Kerb Inlets – 5 in number.
- Manholes – 1 in number.
- Junction Box – 1 in number.

SCOPE OF WORK

Kerbing

- Makgotso Street – 170 m
- Mmamosa Street – 235 m
- Mmasechaba Drive – 100 m
- Jordan Crescent – 250 m

Concrete Edge

- Masedi Street – 300 m

Construction of eThembaletu Village Pump Station and Outfall Sewer

CONTRACTOR	Mmaeshibe General Trade CC	Start Date:	7 July 2010
		End Date:	Ongoing
PROJECT AMOUNT (incl VAT)	R 5,257,593.27	Location:	eThembaletu Village
	R 5,187,139.51	Status:	Pumpstation mechanical & electrical outstanding. Council instructed that the Mechanical and Electrical be put on hold until the houses are completed.

The project entails the construction of a sewerage pump station with a rising main and gravity main.

SCOPE OF WORK

The work consists of:

- Rising main – 1,634 m
- Gravity main – 1,050 m
- Pump station with a pump capacity – 22 l/s

Construction of Rietfontein Village Pump Station and Outfall Sewer

CONTRACTOR	Mmaeshibe General Trade CC	Start Date:	2 July 2010
		End Date:	Ongoing
PROJECT AMOUNT (incl VAT)	R 9,350,473.62	Location:	Rietfontein Village
EXPENDITURE TO DATE (incl VAT)	R 9,213,271.37	Status:	95% Complete - Snaglist outstanding

The scope entails the construction of a pump station, rising mains and gravity pipe line.

SCOPE OF WORK

The work consists of:

- Rising main – 1,900 m
- Gravity pipe line – 3,700 m
- Pump station with a pump capacity – 30 l/s

Lusaka Pump station and Sewer Line

CONTRACTOR	T Julius Construction CC	Start Date:	12 January 2009
		End Date:	29 May 2012
PROJECT AMOUNT (incl VAT)	R 11,860,485.07	Location:	Lusaka
	R 11,317,708.33	Status:	100% Complete

This project entails the construction of a sewer pump station and a rising main.

SCOPE OF WORK

- Rising main – 1,200 m
- Pump station capacity – 90 l/s

Supply, delivery and installation of new steel perimeter fence around the Civic Centre

CONTRACTOR	Ngatana Enterprise CC	Start Date:	1 October 2010
PROJECT AMOUNT (incl VAT)	R 8,640,662.92	End Date:	Ongoing
	R 6,742,975.96	Location:	Krugersdorp Central
		Status:	78,04% Complete. The Contractor suspended the works and declared a dispute on non-payment and other issues. Mogale City Local Municipality is in the process of cancelling the agreement between the Contractor and themselves.

The project consists of the construction of a new steel perimeter fence around the Civic Centre with access control and security gates and upgrading of the foyer.

SCOPE OF WORK The works consist of:

- Steel perimeter fence – 850 m
- Security gates – 5
- Foyer upgrading - 1

Construction of Rietfontein Village Pump Station and Outfall Sewer

CONTRACTOR	Ngatana Trading Enterprises	Start Date:	11 January 2011
PROJECT AMOUNT (incl VAT)	R 3,597,859.38	End Date:	31 May 2011
	R 3,597,859.38	Location:	Krugersdorp Central
		Status:	100% Complete

This project entails the surface preparation of the external wall of the Civic Centre building to be painted. The wooden windows and door frames to be repaired and rejuvenated to the original wood colours. Replace all broken grazing where required.

SCOPE OF WORK The work consists of:

- Glazing – 920 m²
- Paint work – 27,633 m²

Upgrading of existing sewer reticulation in Rietvallei Extension 2 & 3 (Lusaka) in Mogale City Local Municipality

CONTRACTOR	KDS Construction CC	Start Date:	16 January 2012
PROJECT AMOUNT (incl VAT)	R 14,018,227.74	End Date:	31 January 2013
	R 6,043,587.17	Location:	Rietvallei Township
		Status:	43,11% Complete

The project consists of the replacement of existing small borne sewerage system with a fully operational water borne sewerage system with sewer erf connections and manholes.

SCOPE OF WORK The works to be completed are:

- New main sewer lines - 8225m
- Sewer erf connections with manholes - 52000m
- Water erf connections from yard to house - 2454m number
- Total residential stands serviced - 2454

I(WW)11/2009 - Lusaka X 2 & 3 Renewals – Pumpstation

Local Municipality	Mogale City Local Mun.		
Surburb/Township	Rietvallei ext 2&3		
Project Category	Water and Sanitation	PROJECT TYPE	Sanitation
Infrastructure Category	Public Municipal Services	TOTAL BUDGET	R12,000,000.00

Total Project Scope This project consist of the construction of a new sewer pumpstation, rising main & gravity outfall sewer for the existing Rietvallei X2&3 (Lusaka X2&3), future extensions as well as replacing of all the small bore sewer pipes.

Works complete since start of project Construction of Lusaka Pumpstation and rising main completed. Contractor to address Snag list.

Current Phase 3 Scope of Work Survey and "As-built" Drawings of phases 1 and 2. Planning and design of phase 3 Tender and procurement of contractor

PR10: Ritevalei Ext 1 & Proper: Construction of Roads and Stormwater Networks

Street Name	Length	Street Name	Length
Kiwi Street	93 m	Crane Street	263 m
Swallow Street	263 m	Egret Street	190 m
Lark Street	170 m	Egret Street A	34 m
Swift Street	213 m	Raven Street	109 m
Kite and Sparrow Street	329 m	Nightingale Street	308 m
Swan Street	170 m	Robin Street -	184 m
Owl Street	171 m	Wagtall Loop -	336 m
Warbler Street	150 m	Rd 18	556 m
Starling Street	289 m	Rd 26	50 m

PR2: Rietvallei Ext. 2: Construction of Roads and Stormwater Networks:

Street Name	Length	Street Name	Length
7th Street -	175 m	24th Street -	227 m
6th Street -	194 m	23rd Street -	228 m
5th Street -	183 m	21st Street -	230 m
4th Street -	216 m	20th Street -	216 m
13th Street -	144 m	25th Street -	587 m
14th Street -	238 m	27th Street -	525 m
15th Street -	214 m	26th Street -	35 m
2nd Street -	257 m	30th Street -	156 m
3rd Street -	258 m	32nd Street -	422 m
18th Street -	38 m	33rd Avenue -	265 m
18th Street A -	38 m	34th Street -	240 m
17th Street -	410 m	35th Street -	190 m

Road Maintenance

2009/2010 ROADS MAINTENANCE PROGRAMME							
Wards	Contractor	Roads Cleaned	S/ Water outlets	Sidewalks	Stormwater Channel	Stormwater Drains	Payments
3	VK & Sons trading Enterprise	44,6Km	0m ²	0m ²	1575m ²	8	R44,411.87
20	Hospitality Gauteng	19,1Km	0m ²	48,232m ²	39568m ²	33	R85,420.24
6,7,9 & 15	DS Lephoto Construction	10,4Km	580m ²	337m ²	69m ²	111	R42,354.52
24,25 & 27	Segononda Trading	5,6Km	107m ²	0m ²	0m ²	145	R31,365.99
Total		79,7Km	687m ²	48,569m ²	41,212m ²	287	R203,372.62

2010/2011 ROADS MAINTENANCE PROGRAMME				
	Rietvallei	Krugersdorp CBD	Kagiso	Munsieville
Roads Cleaned: 222,2Km	43,1	62,8	7,7	108,9
Outlets cleaned: 44	18	4	10	12
Sidewalks Cleaned: 28,8	1,8Km	12,6Km	-	14,9Km
Channels cleaned; 4.7Km	1.4	3.3	-	-
Catchpits/ Drains Cleaned: 666	231	154	161	120
Kerbs Laid: 0.1Km	-	0.054	0.085	-
Paved/ Con. Sidewalks Laid: 0.1Km	-	-	0.085	-
Potholes repaired: 535 m ² (±1260)potholes	535	-	-	-
Catchpits upgrade: 38	-	29	4	5
Mahoies upgraded: 5	-	-	-	5

2011/2012 ROADS MAINTENANCE PROGRAMME

	Rietvallei	Krugersdorp CBD	Kagiso	Munsterville
Catch pits upgraded: 20	6	4	5	5
Manholes built/ Upgraded: 2	2			
Sewer Water outlets cleaned: 40Km	0	4	34	2
Sewer Water Catch pits cleaned: 1,7Km	1,6Km	-	0,1Km	-
Sewer Water Catch pits cleaned: 824	174	635	9	6
Paved areas repaired: 38m ²	38m ²	-	-	-
Paved/ Con. Sidewalks Laid: 0.1Km	-	-	0.085	-
Potholes repaired: 535 m ² (±1260)potholes	535	-	-	-
Catchpits upgrade: 38	-	29	4	5
Maholes upgraded: 5	-	-	-	5

NEW ROADS AND STORMWATER NETWORK CONSTRUCTED

PR2: Rietvallei Ext. 2: Roads and Stormwater Project (Stage 3) 2011/2012

Street Name	Length Road	Stormwater	Jobs	Budget
17 th Street	437			
18 th Street	421	20		
18 th A Street	40			
24 th Str (resurface)	80	80		
3 rd Avenue	370	108		
Total	1348	208	28	R3.25million

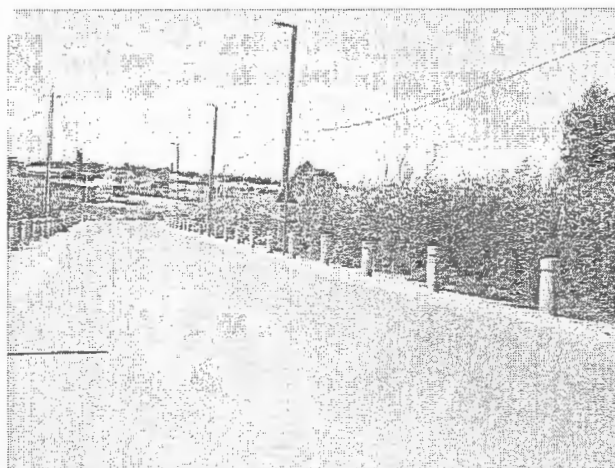

PR10: Rietvallei Ext 1 and Proper: Roads and Stormwater (Stage 3)

	Length Road	Stormwater	Jobs	Budget
Raven Street	109	29		
Nightingale Street	308	158		
Robin Street	184	50		
Egret Street	232	0		
NW Road 18	176	289		
Total	1009	526	21	R4,98 million



PR9: Ga - Mahole: Roads and Stormwater (Stage 1)

Street Name	Length Road	Stormwater	Jobs	Budget
Dr. Schoeman Drive	920			
Tafelethu Crescent	545			
Total	1465	678	47	R8,34 million

Kagiso Ext 6: Violet Crescent Roads and Stormwater (Stage 1)

Street Name	Length Road	Stormwater	Jobs	Budget
Violet Crescent	250	278		
Total	250	278	17	R6.9million

Total	4072mil	1690mil	105jobs	R23.48million
--------------	----------------	----------------	----------------	----------------------